

Attachment D
Forest Service Buildings – Hahamongna Annex

Residence & Garage

Building 1 – Est . Footprint 1,388 sq. ft.

Building 1 - Front



Building 1 - Backside



Building 1- Roof



Building 1 - Interior



Attachment D
Forest Service Buildings – Hahamongna Annex

Building 2 – Est. Footprint 1,686 sq. ft.

Building 2 – Exterior



Building 2 – Roof



Building 2 – Interior



Attachment D
Forest Service Buildings – Hahamongna Annex

Building 3 – Est. Footprint 1,687 sq. ft.

Building 3 – Exterior



Building 3 – Roof

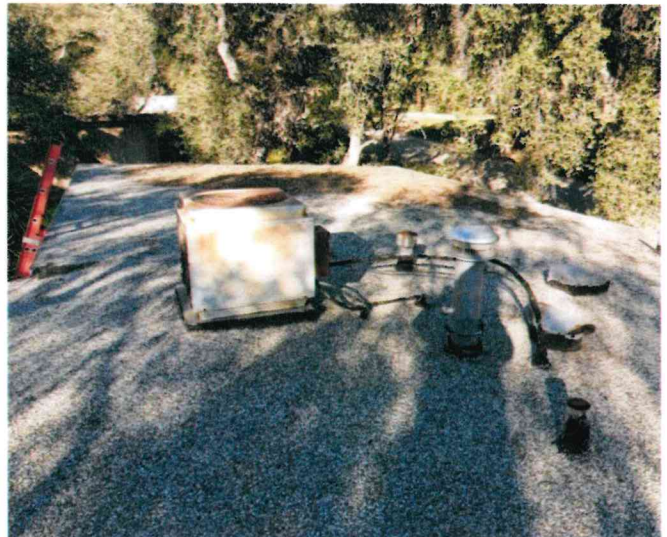

Building 3 – Interior



Attachment D
Forest Service Buildings – Hahamongna Annex

Building 4 – Est. Footprint 1,687 sq. ft.

Building 4 – Exterior



Building 4 – Roof



Building 4 – Interior



Attachment D
Forest Service Buildings – Hahamongna Annex

Building 5 – Est. Footprint 2,369 sq. ft.

Building 5 – Exterior



Building 5 – Roof

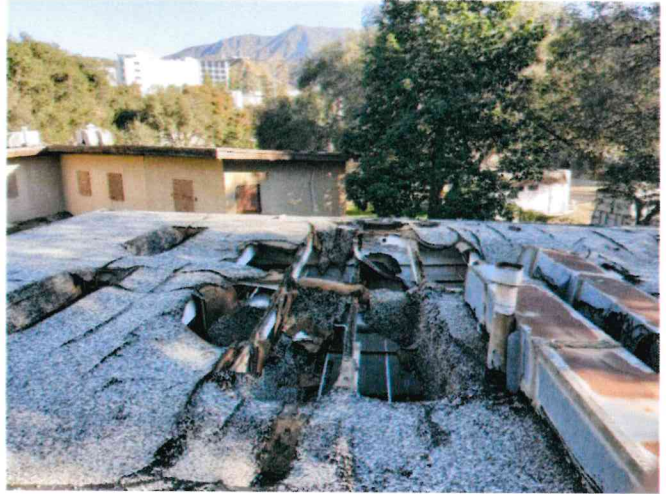

Building 5 – Interior



Attachment D
Forest Service Buildings – Hahamongna Annex

Main Office & Conference Building
Building 6 – Footprint 5,572 sq. ft.

Building 6 - Front



Building 6- Backside



Building 6 - Roof

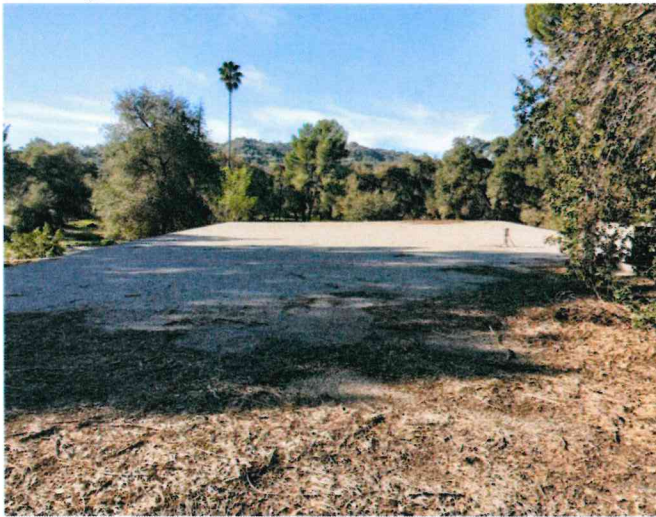

Building 6 - Interior

