



Public Works Department

Informational Presentation & Update

City of Pasadena's Residential Organics Recycling Program

City Council
September 30, 2024



09/30/2024
Item A



SB1383 Mandatory Organic Waste Diversion

Public Works Department

- Signed into Law by Governor Brown 2016
- Goal to reduce organics disposal 50% by 2020 and 75% by 2025
- Beginning January 1, 2022 State required mandatory recycling program implementation
- Beginning January 1, 2024 State required mandatory local enforcement



What is Organic Waste?

Public Works Department

Solid waste containing material from living organisms

- > Food
- > Green material
- > Landscape & pruning
- > Lumber
- > Manure
- > Sludge



Residential Organics Recycling

Public Works Department

Food Waste includes:

- Fruits & Vegetables
- Dairy Products & Bread
- Meat & Seafood



RESIDENTIAL ORGANICS RECYCLING GUIDES

All food waste must be secured tightly in a plastic bag before placing it in the yard waste container

Accepted! Add these bagged items to your yard waste container

FRUITS AND VEGETABLES

Apple Core, Banana Peel, Bell Pepper, Broccoli, Potato Peel, Watermelon Rind

DAIRY PRODUCTS AND BREAD

Cheese, Egg Shells, Leftovers, Pizza Crusts

MEAT AND SEAFOOD
(including bones and shells)

Bones, Poultry, Meat, Seafood

NOT Accepted! These items are not accepted in yard waste bin

Examples: Regular and Compostable Plastics, Glass, Produce Stickers, Rubber Bands, Twist Ties, and Food-Soiled Paper Products

 Please contact the City Service Center at (626) 744-7311 for any questions or concerns

 PASADENA CALIFORNIA - WWW.CITYOFPASADENA.NET



Residential Collection

Public Works Department



- Bag food waste & place it in yard waste container
- Consider reusing zip-lock bags, bread bags or produce bags
- Any product bag you already generate will work



Residential Collection Organics Process

Public Works Department





Compost and Food Waste Tonnage

Public Works Department

- Yard Waste Composted Totals
 - *1/1/2020 to 8/30/2024*
 - 91,504 tons or 183,008,000 lbs
- *Food waste Diversion Totals*
 - *1/1/2022 to 8/30/2024*
 - 463 tons or 926,000 lbs



Curbside Food Waste Recycled

Public Works Department

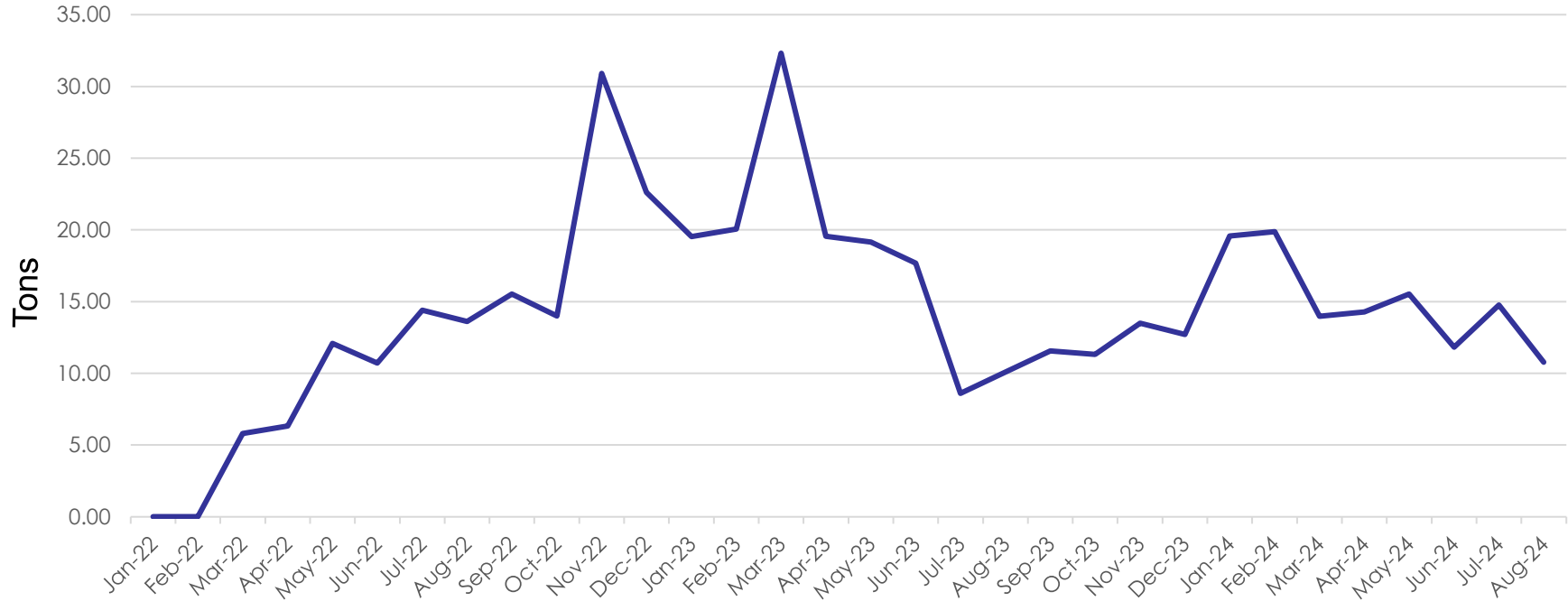



CalRecycle Grants Secured

Public Works Department

- SB 1383 Implementation Grants
 - > FY 2022 \$205,808
 - > FY 2024 \$362,784
- Education and outreach
- Organic recycling receptacles
- Community Compost Hubs
- Commercial inspections & technical assistance



Model Program - Community Composting Hubs

Public Works Department

- For vegetative food waste (No dairy/meat)
- 75 household capacity
- Membership required (free, requires training)
- 230 members enrolled
- 7,523 pounds of food waste composted





Compost Hub Locations

Public Works Department

Location	Installation Date
McDonald Park	January 2023
Villa Parke	February 2023
Allendale Park	March 2023
Victory Park	April 2023
Brookside Park	May 2023
Singer Park	June 2023
La Pintoresca Park	January 2024
Memorial Park	April 2024



Model – Compliance Enforcement

Public Works Department

SB 1383 Compliance Process

(Roles)

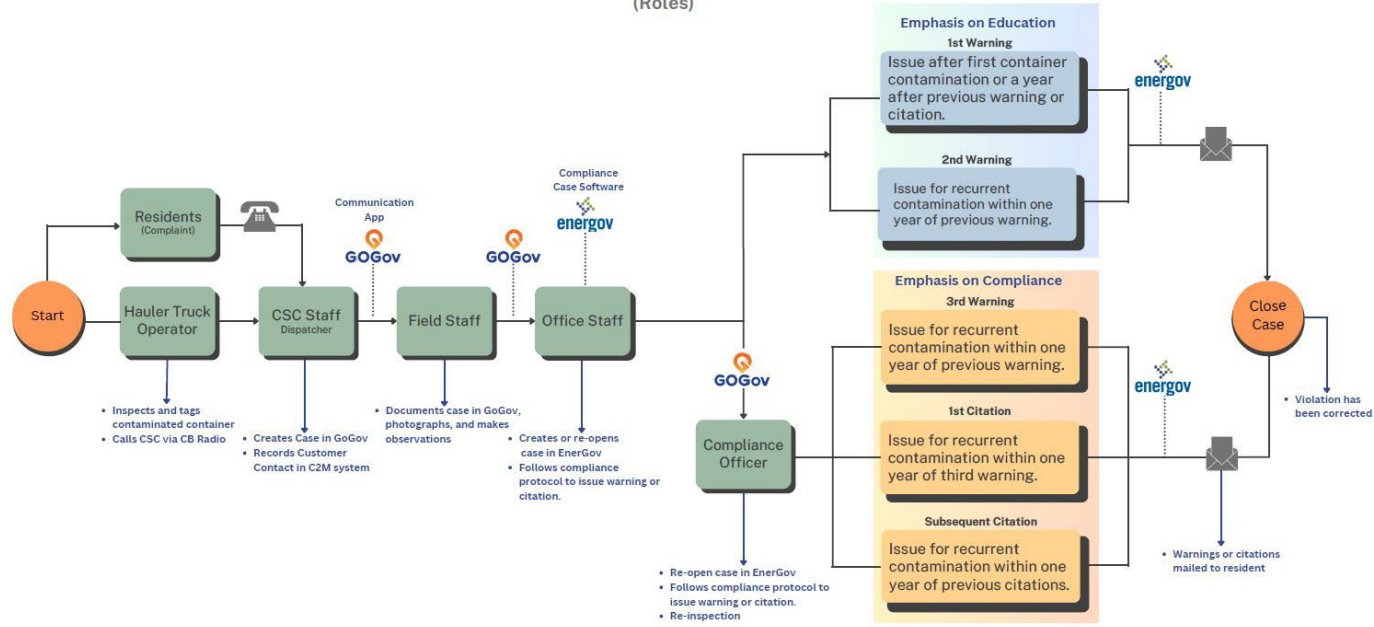



Current & Upcoming Enforcement

Public Works Department

- City has been enforcing contamination violations for decades (tag program)
- SB 1383 requires route reviews
- Staff will conduct reviews in the next 90-days
- CalRecycle will conduct onsite City cart
- contamination reviews in the next 16-months



Community Outreach/Education

Public Works Department

- Virtual Workshops
 - > Chamber of Commerce
 - > Business Associations
- Public Information Office
 - > Utility bill insert
 - > Pasadena In Focus info graphic
 - > Social media posts & webpage
- Marketing Consultant
 - > Comprehensive strategic outreach plan
 - > Marketing Campaign “Wrap your scraps”
 - > Bus Shelter Ads

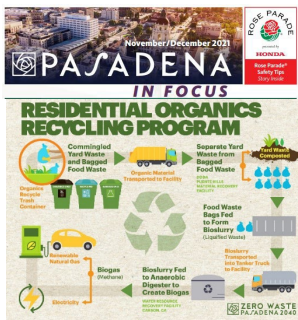
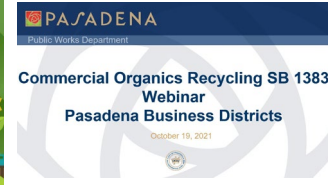



Organics Recycling Pails

Public Works Department

- Available to residents with City refuse service
- For residents interested in obtaining pails, they will be available at all RRR sponsored events (while supplies last)
 - > E-waste/shredding event
12/7/2024 Rose Bowl Lot I
- One pail per residential household





Questions???

Public Works Department

- Visit www.cityofpasadena.net/public-works/recycling-resources/organics-recycling/organics-recycling-composting/

