

STATE OF CALIFORNIA DEPARTMENT OF TRANSPORTATION

IN THE CITY OF PASADENA FROM COLUMBIA STREET TO UNION STREET

STATE CALIF	FEDERAL PROJECT NO.	DIST 07	COUNTY LA	ROUTE 710	POST MILES T30.9/R32.5	SHEET NO. 1	TOTAL SHEETS 5
----------------	---------------------	------------	--------------	--------------	---------------------------	----------------	-------------------

DISTRICT RIGHT OF WAY ENGINEER
PROFESSIONAL LAND SURVEYOR

APPROVAL DATE



BEARINGS AND DISTANCES SHOWN HEREON ARE BASED UPON THE CALIFORNIA COORDINATE SYSTEM, ZONE 5, NORTH AMERICAN DATUM (NAD) OF 1983 PER SR-22007 ON FILE IN THE CALTRANS DISTRICT 7 OFFICE IN LOS ANGELES, CALIFORNIA
ALL DISTANCES ARE GRID. TO OBTAIN GROUND DISTANCES DIVIDE GRID DISTANCE BY COMBINATION FACTOR 0.9999455

- ① N04°14'44"W 65.26'
- ② N89°53'10"W 11.03'
- ③ S04°14'44"E 65.26'
- ④ S89°53'45"W 11.03'
- ⑤ S89°51'47"W 2.01'

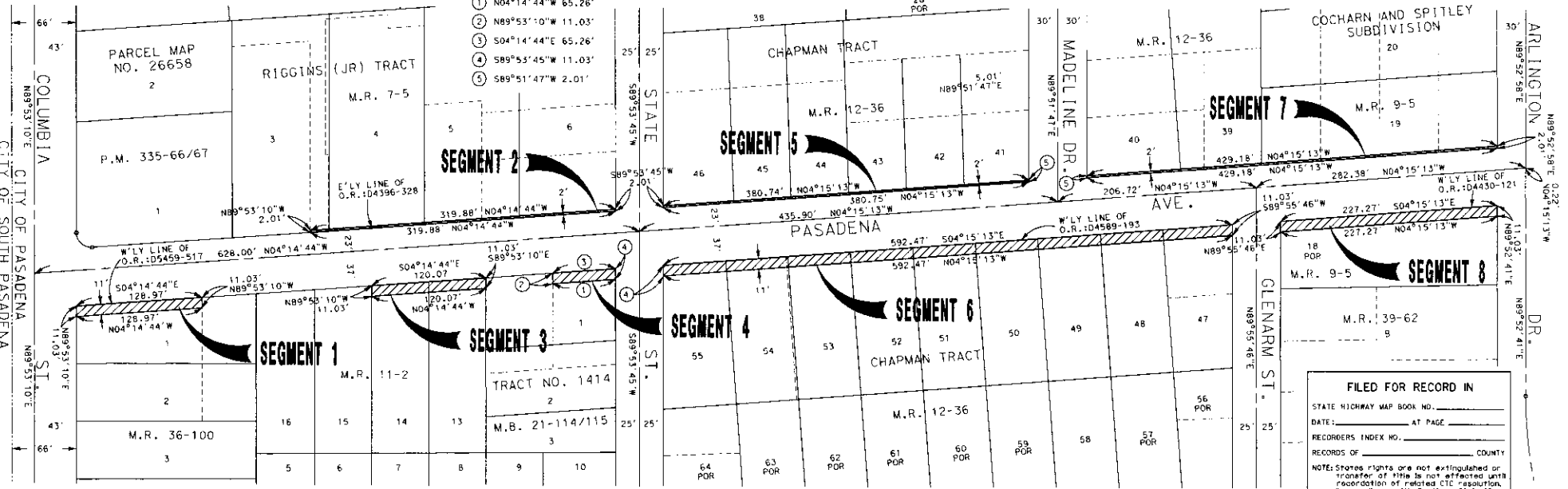

FILED FOR RECORD IN

STATE HIGHWAY MAP BOOK NO. _____
 DATE: _____ AT PAGE _____
 RECORDERS INDEX NO. _____
 RECORDS OF _____ COUNTY

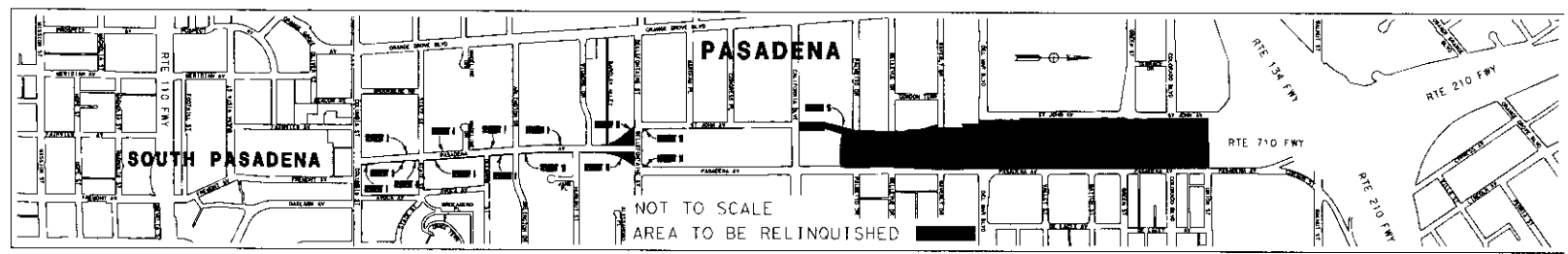

NOTE: States rights are not extinguished or transfer of title is not affected until recordation of related CTC resolution, in compliance with Sections 128 & 129 of the STREETS & HIGHWAYS Code.



CALIFORNIA STATE TRANSPORTATION AGENCY
DEPARTMENT OF TRANSPORTATION

PROPOSED RELINQUISHMENT

0 50 100 150 200 FEET

AREA TO BE RELINQUISHED 
 ACCESS TO BE RELINQUISHED 
 ACCESS PROHIBITED 

DR'N BY ST R/W MAP NO. F1534, F1214
 C/LC BY JA CONTRACT NO. 07-155024
 C/K'D BY JA
 REVISÉ

REL-1285

STATE	FEDERAL PROJECT NO.	DIST	COUNTY	ROUTE	POST MILCS	SHEET NO.	TOTA. SHEETS
CALIF		07	LA	710	T30.9/R32.5	2	5

DISTRICT RIGHT OF WAY ENGINEER
PROFESSIONAL LAND SURVEYOR

APPROVAL DATE

PROFESSIONAL LAND SURVEYOR
STEPHEN H. HOOKER
No. 4976
Exp. 3.31.23
STATE OF CALIFORNIA

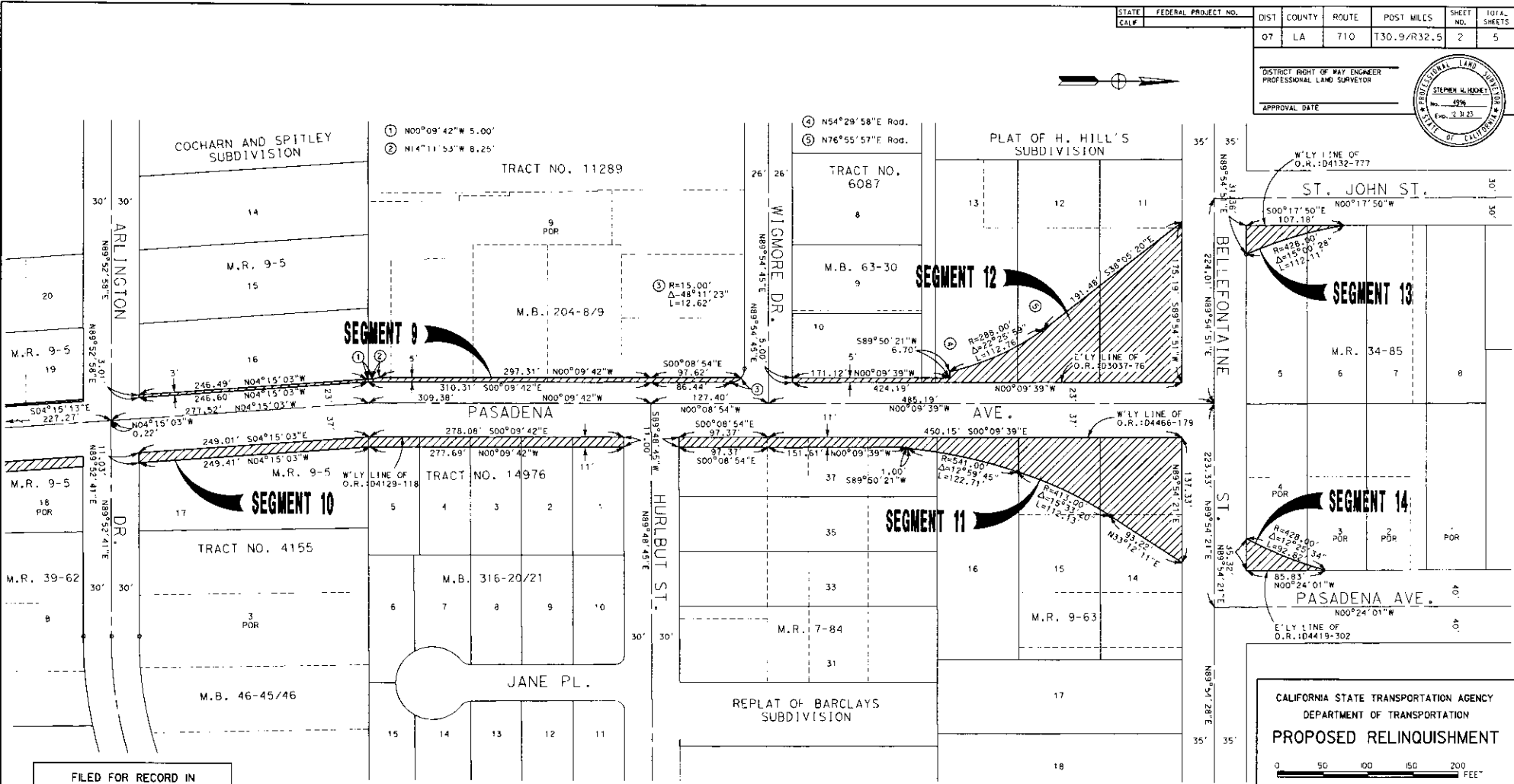

FILED FOR RECORD IN

STATE HIGHWAY MAP BOOK NO. _____

DATE: _____ AT PAGE _____

RECORDERS INDEX NO. _____

RECORDS OF _____ COUNTY

NOTES: States rights are not extinguished or transfer of title is not effected until recordation of related CIC resolution. In compliance with Sections 128 & 129 of the STREETS & HIGHWAYS Code.

CITY OF PASADENA

CALIFORNIA STATE TRANSPORTATION AGENCY
DEPARTMENT OF TRANSPORTATION

PROPOSED RELINQUISHMENT

0 50 100 150 200 FEET

AREA TO BE RELINQUISHED

ACCESS TO BE RELINQUISHED

ACCESS PROHIBITED

DR'N BY ST R/W MAP NO. F1534, F124

C/LC BY JA CONTRACT NO. 07-155024

C/K'D BY JA

REVISÉ

REL-1285

STATE CALIF.	FEDERAL PROJECT NO.	DIST 07	COUNTY LA	ROUTE 710	POST MILES T30.9/R32.5	SHEET NO. 3	TOTAL SHEETS 5
-----------------	---------------------	------------	--------------	--------------	---------------------------	-------------------	----------------------

GORDON TERR. (N00°31'12"W)

DISTRICT RIGHT OF WAY ENGINEER
PROFESSIONAL LAND SURVEYOR

APPROVAL DATE

STEPHEN M. HADLEY
No. 4936
Exp. 7-2-22

TRACT NO. 33904

TRACT NO. 13706

M.B. 908-47/48

M.B. 284-45/46

R.S. 24-27

R.S. 24-27

R.S. 24-27

R.S. 24-27

BLK. A POR

BLK. A POR

E'LY LINE OF O.R.:D4310-313

E'LY LINE OF O.R.:D4310-313

CALIFORNIA STATE TRANSPORTATION AGENCY
DEPARTMENT OF TRANSPORTATION
PROPOSED RELINQUISHMENT

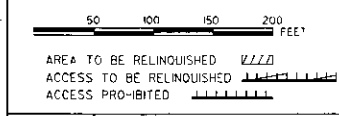

DR'N BY ST	R/W MAP NO. F1534, F1214
C/LC BY JA	CONTRACT NO. 07-I55024
C/K'D BY JA	
REVISID	REL-1285

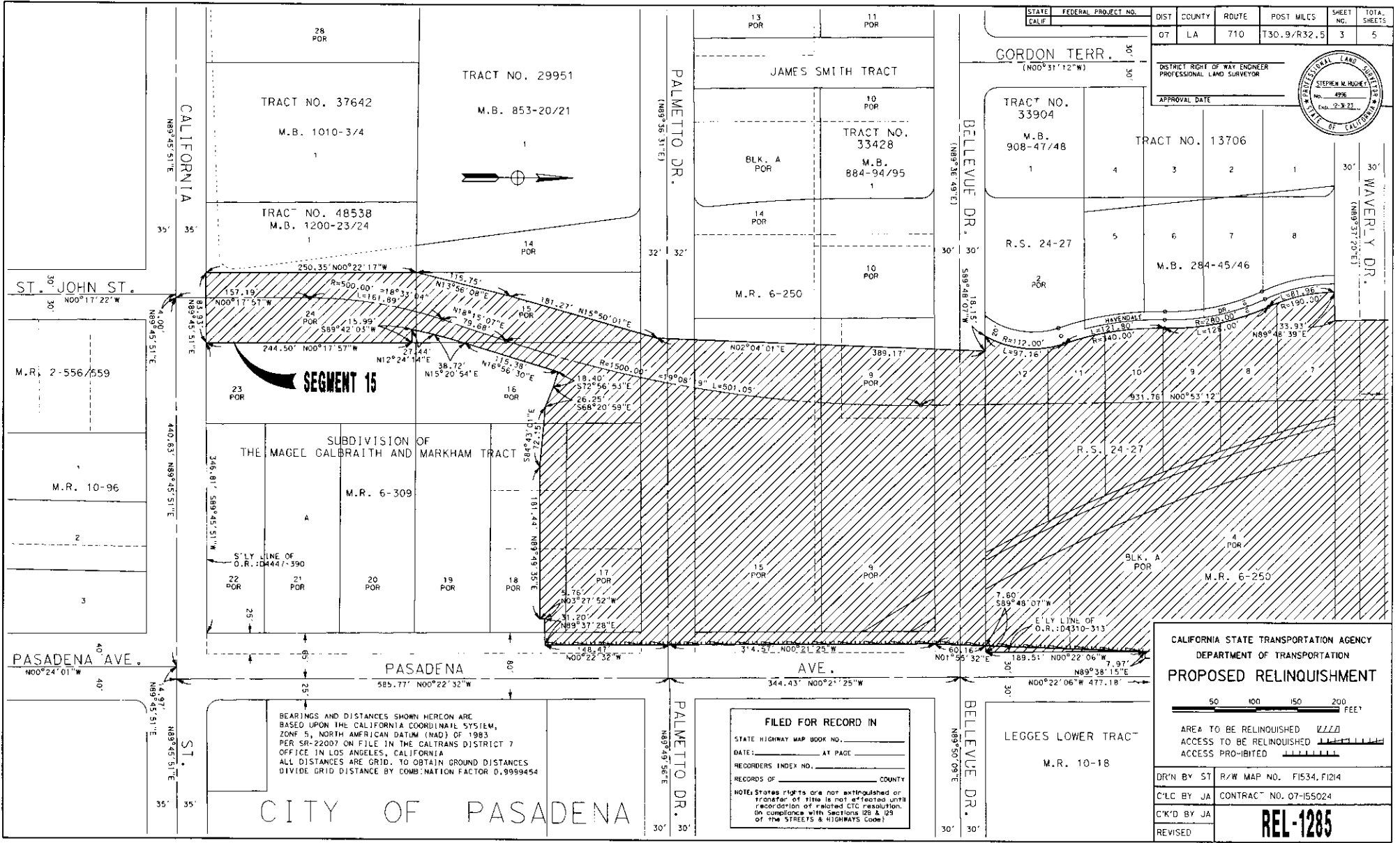

ST. JOHN ST. (N00°17'22"W)

M.R. 2-556/559

M.R. 10-96

PASADENA AVE. (N00°24'01"W)

CITY OF PASADENA

TRACT NO. 29951

M.B. 853-20/21

TRACT NO. 37642

M.B. 1010-3/4

TRACT NO. 48538

M.B. 1200-23/24

SEGMENT 15

SUBDIVISION OF THE MAGEL CALBRAITH AND MARKHAM TRACT

M.R. 6-309

PASADENA AVE. (N00°22'32"W)

JAMES SMITH TRACT

BLK. A POR

TRACT NO. 33428

M.B. 884-94/95

M.R. 6-250

M.R. 10-18

LEGGES LOWER TRACT

M.R. 10-18

FILED FOR RECORD IN

STATE HIGHWAY MAP BOOK NO. _____

DATE: _____ AT PAGE _____

RECORDERS INDEX NO. _____

RECORDS OF _____ COUNTY

NOTE: States rights are not extinguished or transfer of title is not effected until recording of related CTC resolution in compliance with sections 128 & 129 of the STREETS & HIGHWAYS CODE!

BEARINGS AND DISTANCES SHOWN HEREON ARE BASED UPON THE CALIFORNIA COORDINATE SYSTEM, ZONE 5, NORTH AMERICAN DATUM (NAD) OF 1983 PER SR-22007 ON FILE IN THE CALTRANS DISTRICT 7 OFFICE IN LOS ANGELES, CALIFORNIA. ALL DISTANCES ARE GRID. TO OBTAIN GROUND DISTANCES DIVIDE GRID DISTANCE BY CORRECTION FACTOR 0.9999454

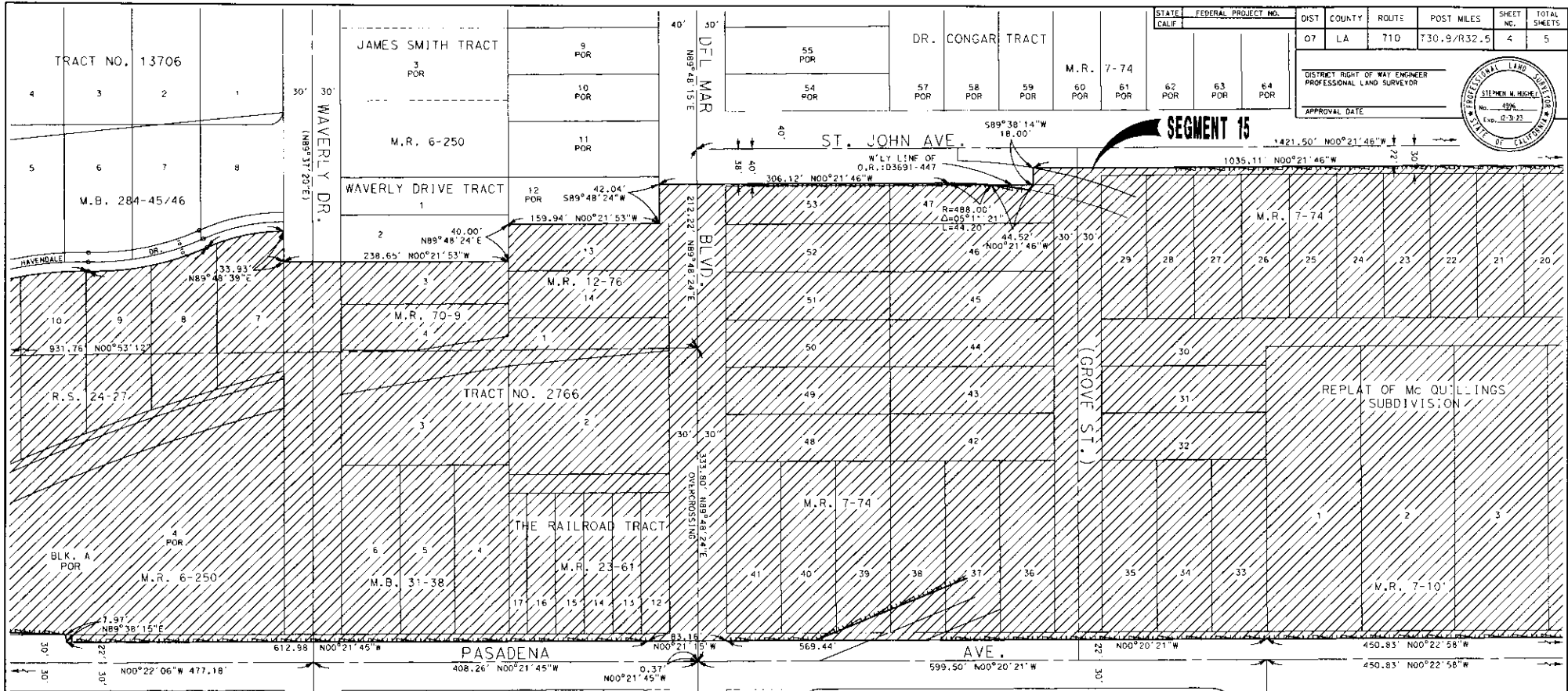

STATE CALIF.	FEDERAL PROJECT NO.	DIST	COUNTY	ROUTE	POST MILES	SHEET NO.	TOTAL SHEETS
		07	LA	710	730.9/R32.5	4	5

DISTRICT RIGHT OF WAY ENGINEER
PROFESSIONAL LAND SURVEYOR

APPROVAL DATE

PROFESSIONAL LAND SURVEYOR
STEPHEN M. HADLEY
No. 4896
Exp. 12-31-25

LEGGES LOWER TRACT
M.R. 10-18

FILED FOR RECORD IN

STATE HIGHWAY MAP BOOK NO. _____
DATE _____ AT PAGE _____
RECORDERS INDEX NO. _____
RECORDS OF _____ COUNTY

NOTE: Storage rights are not extinguished or transfer of title is not effected until recording of related title resolution in compliance with Sections 126 & 129 of the STREETS & HIGHWAYS Code.

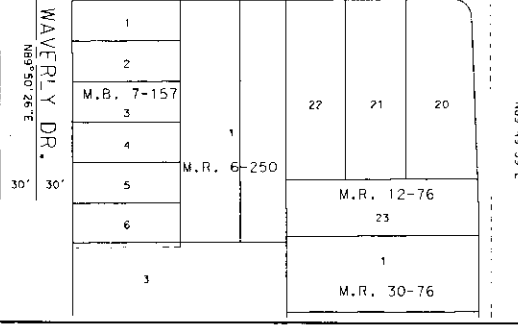

TRACT NO. 46778
M.B. 1173-78/80

BEARINGS AND DISTANCES SHOWN HEREON ARE BASED UPON THE CALIFORNIA COORDINATE SYSTEM, ZONE 5, NORTH AMERICAN DATUM (NAD) OF 1983 PER SR 22007 ON FILE IN THE CALTRANS DISTRICT 7 OFFICE IN LOS ANGELES, CALIFORNIA. ALL DISTANCES ARE GRID. TO OBTAIN GROUND DISTANCES DIVIDE GRID DISTANCE BY COMBINATION FACTOR 0.9999390

CITY OF PASADENA

CALIFORNIA STATE TRANSPORTATION AGENCY
DEPARTMENT OF TRANSPORTATION

PROPOSED RELINQUISHMENT

0 50 100 150 200 FEET

AREA TO BE RELINQUISHED

ACCESS TO BE RELINQUISHED

ACCESS PROHIBITED

DR'N BY ST R/W MAP NO. G1534, F1214
C/LC BY JA CONTRACT NO. 07-155024
C/K'D BY JA
REVISED **REL-1285**

DR. CONGAR TRACT															STATE FEDERAL PROJECT NO.		DIST	COUNTY	ROUTE	POST MILES	SHEET NO.	TOTAL SHEETS	
69 POR	70 POR	71 POR	72 POR	73 POR	74 POR	M.R. 7-74		75 POR	76 POR	77 POR	78 POR	79 POR	80 POR	81 POR	82 POR	83 POR	84 POR	07	LA	710	730.9/R32.5	5	5
															BEARINGS AND DISTANCES SHOWN HEREON ARE BASED UPON THE CALIFORNIA COORDINATE SYSTEM, ZONE 5, NORTH AMERICAN DATUM (NAD) OF 1983 PER SR-22007 ON FILE IN THE CALTRANS DISTRICT 7 OFFICE IN LOS ANGELES, CALIFORNIA ALL DISTANCES ARE GRID. TO OBTAIN GROUND DISTANCES DIVIDE GRID DISTANCE BY COMBINATION FACTOR 0.9999390		DISTRICT RIGHT OF WAY ENGINEER PROFESSIONAL LAND SURVEYOR		APPROVAL DATE				

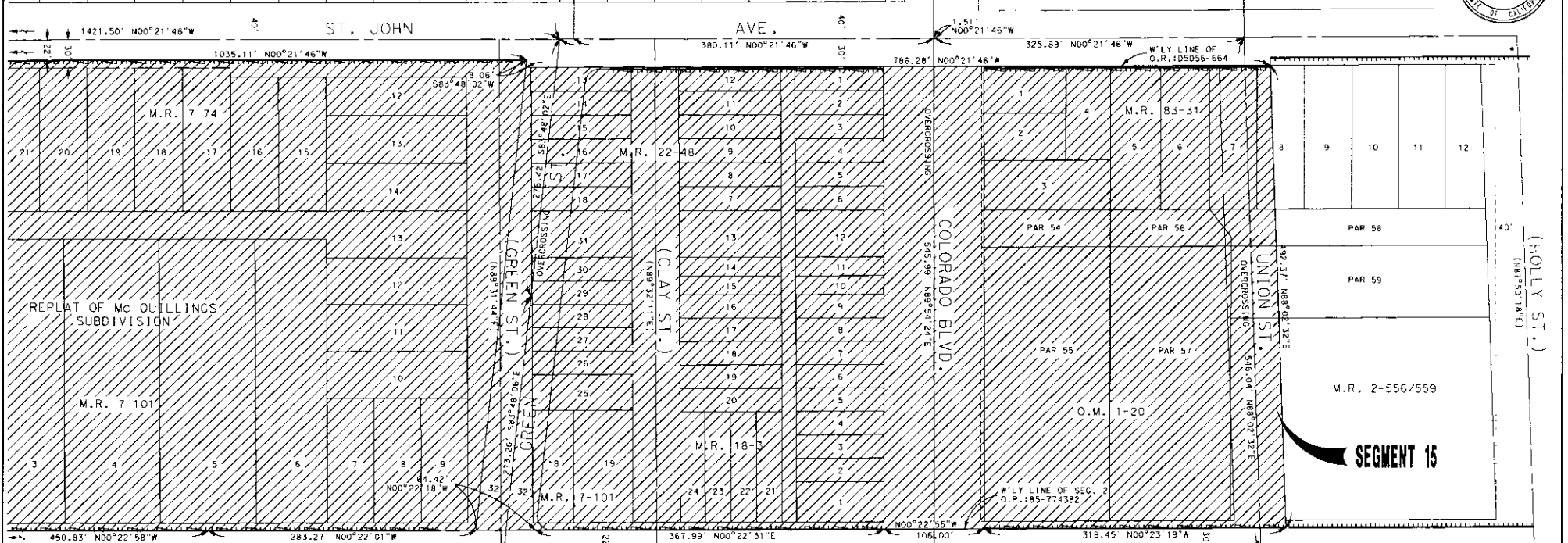

CITY OF PASADENA

FILED FOR RECORD IN

STATE HIGHWAY MAP BOOK NO. _____

DATE: _____ AT PAGE _____

RECORDERS INDEX NO. _____



RECORDS OF _____ COUNTY

NOTE: States rights are not extinguished or transfer of title is not effected until recordation of related CTC resolution, in compliance with Sections 129 & 129.5 of the STREETS & HIGHWAYS Code.

CALIFORNIA STATE TRANSPORTATION AGENCY
DEPARTMENT OF TRANSPORTATION

PROPOSED RELINQUISHMENT

0 50 100 150 200 FEET

AREA TO BE RELINQUISHED 
ACCESS TO BE RELINQUISHED 
ACCESS PROHIBITED 

DR'N BY ST	R/W MAP NO. F1534, F1214
C/LC BY JA	CONTRACT NO. 07-155024
C/K'D BY JA	REL-1285
REVISID	