



PLANNING DIVISION MASTER APPLICATION FORM

Project Address: 1118 Allen Ave Pasadena 91104
Project Name: Mount Olive Lutheran Church
Project Description: (Please describe demolitions, alterations and any new construction) _____

Zoning Designation: _____ General Plan Designation: _____
Estimated Valuation (Cost of Project): _____

APPLICANT / OWNER INFORMATION

APPLICANT NAME: Mt. Olive Lutheran Church, LLC Telephone: (626) 794-2294
Address: 1118 Allen Ave. Fax: [] _____
City: Pasadena State: CA Zip: 91104 Email: mountolivepasadena@gmail.com
CONTACT PERSON: Natalia Hudson (Church organist, pianist) Telephone: (323) 215-7427
Address: 8920 Youngdale St. Fax: [] _____
City: San Gabriel State: CA Zip: 91775 Email: natalia@nataliahudson.com
PROPERTY OWNER NAME: Mt. Olive Lutheran Church, LLC Telephone: [] _____
Address: _____ Fax: [] _____
City: _____ State: _____ Zip: _____ Email: _____

TYPE OF PLANNING REVIEW AND APPROVALS REQUIRED (Mark clearly the type of approval(s) required):

- | | | |
|--|---|--|
| <input type="checkbox"/> ADJUSTMENT PERMIT | <input type="checkbox"/> HEIGHT AVERAGING | <input type="checkbox"/> PREDEVELOPMENT PLAN REVIEW |
| <input type="checkbox"/> AFFORDABLE HOUSING CONCESSION OR WAIVER | <input type="checkbox"/> HILLSIDE DEVELOPMENT PERMIT | <input type="checkbox"/> RELIEF FROM THE REPLACEMENT BUILDING PERMIT REQUIREMENT |
| <input type="checkbox"/> CERTIFICATE OF APPROPRIATENESS | <input checked="" type="checkbox"/> HISTORIC DESIGNATION (MONUMENT, LANDMARK, TREE OR SIGN) | <input type="checkbox"/> SIGN EXCEPTION |
| <input type="checkbox"/> CERTIFICATE OF EXCEPTION | <input type="checkbox"/> HISTORICAL RESEARCH/EVALUATION | <input type="checkbox"/> TENTATIVE PARCEL/TRACT MAP |
| <input type="checkbox"/> CHANGES TO APPROVED PROJECT | <input type="checkbox"/> LANDMARK TREE PRUNING | <input type="checkbox"/> TEMP. CONDITIONAL USE PERMIT |
| <input type="checkbox"/> CONDITIONAL USE PERMIT | <input type="checkbox"/> MASTER DEVELOPMENT PLAN | <input type="checkbox"/> TREE PROTECTION PLAN REVIEW |
| <input type="checkbox"/> DESIGN REVIEW | <input type="checkbox"/> MASTER SIGN PLAN | <input type="checkbox"/> TREE REMOVAL |
| <input type="checkbox"/> DEVELOPMENT AGREEMENT | <input type="checkbox"/> MINOR CONDITIONAL USE PERMIT | <input type="checkbox"/> VARIANCE |
| <input type="checkbox"/> EXPRESSIVE USE PERMIT | <input type="checkbox"/> MINOR VARIANCE | <input type="checkbox"/> VARIANCE FOR HISTORIC RESOURCES |
| <input type="checkbox"/> FLOOR AREA RATIO (FAR) INCREASE | <input type="checkbox"/> PLANNED DEVELOPMENT ZONE | <input type="checkbox"/> ZONE CHANGE (MAP AMENDMENT) |
| <input type="checkbox"/> GENERAL PLAN AMENDMENT | <input type="checkbox"/> PRELIMINARY PLAN CHECK | OTHER: _____ |

Note: Space for signature is on reverse side

Master Application (without supplementals) 5/27/20

INDEMNIFICATION

Applicant agrees to defend, indemnify, and hold harmless the City and its officers, contractors, consultants, employees, and commission members (collectively, "City") from any and all liability, loss, suits, claims, damages, costs, judgments and expenses (including attorney's fees and costs of litigation), including any appeals thereto (collectively, "proceeding") brought against the City with regard to any approvals issued in connection with the application(s) by the City, including any action taken pursuant to the California Environmental Quality Act. If Applicant is required to defend the City in connection with such proceeding, the City shall have and retain the right to approve counsel to so defend the City; and all significant decisions concerning the manner in which the defense is conducted; and any and all settlements, which approval shall not be unreasonably withheld. The City shall also have and retain the right to not participate in the defense, except that the City agrees to reasonably cooperate with Applicant in the defense of the proceeding. If the City's Attorney's Office participates in the defense, all City Attorney fees and costs shall be paid by Applicant. Further, Applicant agrees to defend, indemnify and hold harmless the City from and for all costs and fees incurred in additional investigation or study of, or for supplementing, revising, or amending, any document if made necessary by said proceeding.

CERTIFICATION:

I hereby certify that I am the applicant or designated agent named herein and that I am familiar with the rules and regulations with respect to preparing and filing this petition for discretionary action, and that the statements and answers contained herein and the information attached are in all respects true and accurate to the best of my knowledge and belief.

SIGNATURE OF APPLICANT OR AGENT: Natalia Helen Date: 3/29/2022

<p><u>For Office Use Only</u></p> <p>PLAN # _____ CASE # _____ PRJ # _____</p> <p>DATE ACCEPTED: _____ DATE SUBMITTALS RECEIVED: _____ RECEIVED BY (INITIALS): _____</p> <p>FEES: BASE FEE: \$ _____ 3% RECORDS FEE: \$ _____ TOTAL: \$ _____</p> <p>HISTORIC ARCH. RESEARCH REQUIRED? YES NO PUBLIC ART REVIEW REQUIRED? YES NO TRANSPORTATION REVIEW REQUIRED? YES NO INCLUSIONARY HOUSING REQUIRED? YES NO</p>	<p>REVIEW AUTHORITY:</p> <p><input type="checkbox"/> STAFF <input type="checkbox"/> HEARING OFFICER <input type="checkbox"/> PLANNING COMMISSION/BZA <input type="checkbox"/> DESIGN COMMISSION <input type="checkbox"/> HISTORIC PRESERVATION COMMISSION <input type="checkbox"/> CITY COUNCIL</p> <p>TAXPAYER PROTECTION</p> <p><input type="checkbox"/> DISCLOSURE REQUIRED <input type="checkbox"/> NOT REQUIRED</p>	<p>CEQA REVIEW:</p> <p><input type="checkbox"/> EXEMPTION <input type="checkbox"/> INITIAL STUDY <input type="checkbox"/> EIR</p> <p>CEQA REVIEW STATUS:</p> <p><input type="checkbox"/> PENDING <input type="checkbox"/> COMPLETED</p>	<p>Design & Historic Preservation:</p> <p>TYPE OF HISTORIC PRESERVATION REVIEW:</p> <p><input type="checkbox"/> CATEGORY 1 (DESIGNATED) <input type="checkbox"/> CATEGORY 2 (ELIGIBLE)</p> <p>LANDMARK/HISTORIC DISTRICT NAME: _____</p> <p>TYPE OF DESIGN REVIEW:</p> <p><input type="checkbox"/> CONCEPT <input type="checkbox"/> FINAL <input type="checkbox"/> CONSOLIDATED <input type="checkbox"/> PRELIMINARY CONSULTATION</p>
---	--	--	--



Note: In addition to this application, a completed **Planning Division Master Application Form** is also required.

PROPERTY PROPOSED FOR DESIGNATION

1. Name of Property:	Mount Olive Lutheran Church
2. Property Address:	1118 Allen Ave. Pasadena CA 91104
3. Date of Original Construction	1930
4. Original Owner	Mount Olive Lutheran Church, LLC
5. Architect / Builder:	Frederick Kennedy, Jr. (Mission Revival architecture) builder: J. Fred Votz

DESIGNATION CATEGORY

(CHECK APPROPRIATE BOX—SEE CRITERIA ON PAGES 2 & 3 FOR MORE INFORMATION):

HISTORIC MONUMENT

LANDMARK

HISTORIC SIGN

LANDMARK TREE

BRIEF DESCRIPTION OF PROPERTY

Briefly describe the property proposed for designation, indicating whether the entire site or a portion of the site is the subject of the nomination (e.g., how many buildings or objects on the site are included in the nomination) or if the nomination is for an object, sign or tree. A map may be used for the description. Please also submit recent and, if available, historical photographs. Use additional sheets if necessary.

The main building (or sanctuary) is the building requested for historic designation. This building is a significant example of the Mission Revival architectural style, constructed in 1930, designed by Frederick Kennedy Jr., built by J. Fred Votz. Frederick Kennedy, Jr. was a notable architect who designed numerous important Period Revival buildings in Pasadena during the 1920s and 1930s. Also, the 22 rank Artisan Organ was built by members of the congregation using parts from local company Artisan Organ Co. of Pasadena. Pasadena Conservatory of Music also began here at Mt. Olive. ^{Sanctuary met at Mt. Olive for decades.}

SUPPLEMENTAL INFORMATION ON SIGNIFICANCE OF PROPERTY

With this application, please attach information that will assist staff with the preparation of a designation report. Books, photographs, articles, and other archival information will all be useful to document the significance of the nominated resource.

Refer to bibliography, historical photographs, chronology, and other supporting information.



LEGAL DESCRIPTION

Attach a copy of the most recently recorded legal description for the property (usually in the deed for the property or other documents when the property was purchased—also available from a title company).

CRITERIA FOR DESIGNATION

Check the box under the category checked on first page that corresponds to the criterion under which you are nominating the property, object, sign or tree for designation. Multiple boxes may be checked if applicable.

CRITERIA FOR DESIGNATING AN HISTORIC MONUMENT (May include significant public or semi-public interior spaces and features)	
<input type="checkbox"/>	A. It is associated with events that have made a significant contribution to the broad patterns of the history of the region, state or nation.
<input type="checkbox"/>	B. It is associated with the lives of persons who are significant in the history of the region, state or nation.
<input type="checkbox"/>	C. It is exceptional in the embodiment of the distinctive characteristics of a historic resource property type, period, architectural style or method of construction, or that is an exceptional representation of the work of an architect, designer, engineer, or builder whose work is significant to the region, state or nation, or that possesses high artistic values that are of regional, state-wide or national significance.
<input type="checkbox"/>	D. It has yielded, or may be likely to yield, information important in prehistory or history of the region, state or nation.

CRITERIA FOR DESIGNATING A LANDMARK	
<input type="checkbox"/>	A. It is associated with events that have made a significant contribution to the broad patterns of the history of the City, region, or State.
<input checked="" type="checkbox"/>	B. It is associated with the lives of persons who are significant in the history of the City, region, or State.
<input checked="" type="checkbox"/>	C. It embodies the distinctive characteristics of a type, architectural style, period, or method of construction, or represents the work of an architect, designer, engineer, or builder whose work is of significance to the City or, to the region or possesses artistic values of significance to the City or to the region.
<input type="checkbox"/>	D. It has yielded, or may be likely to yield, information important locally in prehistory or history.

DEDICATION

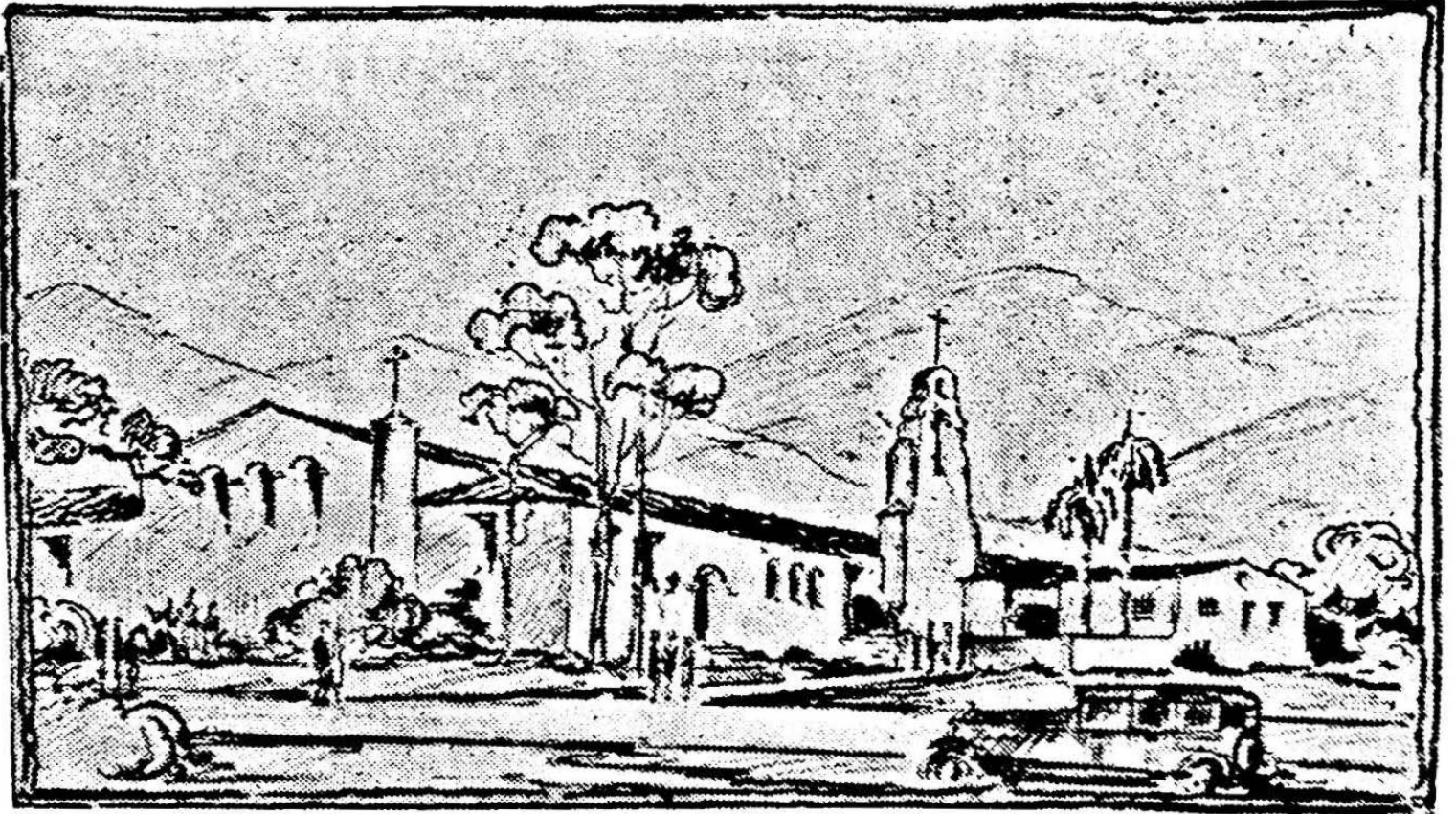

OCTOBER FIFTH, NINETEEN THIRTY



MOUNT OLIVE LUTHERAN CHURCH

Pasadena, California

The Opening Service



People will meet promptly at 11:00 at the church entrance in the patio.

FORMAL OPENING by Pastor

Mr. J. Fred Volz, building contractor, will hand the key of the new church to the pastor to unlock the building. Mr. J. C. Endeward, chairman of the building committee, shall open the doors.

THE PRELUDE: "Meditation"Gounod

The Minister, with the Congregation, shall then move slowly into the church.

The Bible and sacred vessels will be deposited in their places by members of the church council.

One minute of complete silence for prayer.

THE PROCESSIONAL: "Praise ye the Father"Gounod

HYMN:

Holy, holy, holy, Lord God Almighty!
Early in the morning our song shall
rise to Thee;

Holy, holy, holy! merciful and mighty!
God in Three Persons, blessed Trinity!

Holy Holy, holy! all the saints adore
Thee,

Casting down their golden crowns
around the glassy sea.

Cherubim and seraphim falling down
before Thee,

Which wert and art and evermore
shalt be.

Holy, holy, holy! though the darkness
hide Thee,

Though the eye of sinful man Thy
glory may not see,

Only Thou art holy; there is none be-
side Thee,

Perfect in power, in love and purity.

Holy, holy, holy! Lord, God Almighty!
All Thy works shall praise Thy name,
in earth, and sky, and sea;

Holy, holy, holy; merciful and mighty!
God in Three Persons, blessed Trinity!

Amen.

Pastor: In the name of the Father, and of the Son, and of the Holy Ghost.

Congregation Amen.

THE CONFESSION OF SINS:

Beloved in the Lord! Let us draw near with a true heart, and confess our sins unto God, our Father, beseeching Him in the name of our Lord, Jesus Christ to grant us forgiveness.

Pastor: Our help is in the name of the Lord.

Congregation: Who made heaven and earth.

Pastor: I said, I will confess my transgressions unto the Lord.

Congregation: And Thou forgavest the iniquity of my sin.

Pastor: Almighty God, our Maker and Redeemer, we poor sinners confess unto Thee that we are by nature sinful and unclean, and that we have sinned against Thee by thought, word, and deed. Wherefore we flee for refuge to Thine infinite mercy, seeking and imploring Thy grace for the sake of our Lord Jesus Christ.

Congregation with the Pastor: O most merciful God, who hast given Thine only-begotten Son to die for us, have mercy upon us, and for His sake grant us remission of all our sins; and by Thy Holy Spirit increase in us true knowledge of Thee and of Thy will, and true obedience to Thy word, to the end that by Thy grace we may come to everlasting life, through Jesus Christ, our Lord. Amen.

Pastor: Almighty God, our heavenly Father, hath had mercy upon us, and hath given His only Son to die for us, and for His sake forgiveth us all our sins. To them that believe on His Name He giveth power to become sons of God, and hath promised them His Holy Spirit. He that believeth and is baptized shall be saved. Grant this, Lord, unto us all!

Congregation: Amen.

ACT OF DEDICATION:

Pastor: We are assembled today to dedicate this new temple to the service of Christ and His Kingdom. Though God is confined to no house which men have builded, and everywhere men may worship Him in spirit and in truth, yet solemnly we dedicate this building in which we are met, to the worship of God and the exaltation of the living Lord.

People: We dedicate this building to the conversion of sinners, the edifying of saints, the comfort of mourners, the strength of the tempted, the enlightenment of the perplexed.

Pastor: We dedicate this building for worship in prayer and song, for the ministry of the Word, for the sacraments of Baptism and the Lord's Supper.

People: We dedicate this building for the sanctification of the home, for the guidance of parents, for the training of youth.

Pastor: May this building ever serve to hold up the cross of the dying Christ as the only hope of this dying world.

People: We dedicate this building to the training of the youth of this and coming generations, that here they may study God's Word, make confession of Christ, and be led into the paths of purity and usefulness.

Pastor: We dedicate this building to the knowledge of the Bible, that the Word of God may be preached from its pulpit, taught in its class-rooms, and lived by its attendants.

People: We dedicate this building to the memory of our beloved dead, that their faith may be reproduced, their consecration emulated, and their hopes fulfilled.

Pastor: May here be exemplified the communion of saints, the love of the brethren, and the unity of the spirit.

People: May this building ever resound with worship in prayer and praise—and with the proclamation of the Gospel—to the glory of God our Father, source of all life and light and love.

Pastor: And may here ever be exalted Jesus Christ, the only begotten Son of God, our Lord and Savior, who is the head of the body, even the church, and who, if lifted up, will draw men to Himself.

People: And may the Holy Spirit, Teacher, Sanctifier, Guide and Comforter, the Giver of life, ever abide in this house and bless all who worship here. Amen.

THE GLORIA IN EXCELSIS:

Pastor: Glory be to God on high!

People: Glory be to God on high, and on earth peace, good will toward men. We praise Thee, we bless Thee, we worship Thee, we glorify Thee, we give thanks to Thee for Thy great glory, O Lord God, heavenly King, God the Father Almighty.

O Lord, the only begotten Son, Jesus Christ; O Lord God, Lamb of God, Son of the Father, that takest away the sin of the world, have mercy upon us. Thou that takest away the sin of the world, receive our prayer. Thou that sittest at the right hand of God the Father, have mercy upon us.

For Thou only art holy; Thou only are the Lord; Thou only, O Christ, with the Holy Ghost, art most high in the glory of God the Father. Amen.

THE SALUTATION:

Pastor: The Lord be with you.

Congregation: And with thy spirit.

THE COLLECT:

Congregation: Amen.

THE EPISTLE:

Congregation: Hallelujah, Hallelujah, Hallelujah.

THE GOSPEL:

Congregation: Glory be to Thee, O Lord.
Praise be to Thee, O Christ.

THE APOSTLES' CREED:

ANNOUNCEMENTS

HYMN:

I love Thy Zion, Lord,
The house of Thine abode,
The Church our blest Redeemer saved
With His own precious blood.

Beyond my highest joy
I prize her heavenly ways,
Her sweet communion, solemn vows,
Her hymns of love and praise.

I love Thy Church, O God!
Her walls before Thee stand
Dear as the apple of Thine eye,
And graven on Thy hand.

Jesus, Thou Friend divine,
Our Saviour and our King,
Thy hand from every snare and foe
Shall great deliverance bring.

For her my tears shall fall;
For her my prayers ascend;
To her my cares and toils be given
Till toils and cares shall end.

Sure as Thy truth shall last,
To Zion shall be given
The brightest glories earth can yield,
And brighter bliss of heaven.

Amen.

THE SERMON: Pastor J. A. Schlichting
"A JOYOUS DEDICATION"

THE OFFERTORY:

Congregation: Create in me a clean heart, O God, and renew a right spirit within me. Cast me not away from Thy presence; and take not Thy Holy Spirit from me. Restore unto me the joy of Thy Salvation; and uphold me with Thy free Spirit.

DEDICATORY PRAYER. LORD'S PRAYER in unison with pastor.

THE OFFERING:

Congregation: We give Thee but Thine own,
Whate'er the gift may be.
All that we have is Thine alone,
A trust, O Lord, from Thee. Amen.

ANTHEM: "Hark! Hark, My Soul!" Shelley
Choir, assisted by Mrs. O. D. Keese and Miss Maryon Bliss

THE DOXOLOGY:

Congregation: Praise God, from whom all blessings flow;
Praise Him, all creatures here below;
Praise Him above, ye heavenly host;
Praise Father, Son, and Holy Ghost. Amen.

THE BENEDICTION:

Congregation: Amen, Amen, Amen.

THE RECESSIONAL:

Christ, Thou art the sure Foundation,
Thou the Head and Cornerstone;
Chosen of the Lord, and precious,
Binding all the Church in one;
Thou Thy Zion's help forever,
And her Confidence alone.

Here vouchsafe to all Thy servants
What they ask of Thee to gain,
What they gain from Thee forever
With the blessed to retain,
And hereafter in Thy glory
Evermore with Thee to reign.

To this temple where we call Thee,
Come, O Lord of hosts, to-day!
With Thy wonted loving-kindness
Hear Thy servants as they pray;
And Thy fullest benediction
Shed within these walls alway.

Praise and honor to the Father,
Praise and honor to the Son,
Praise and honor to the Spirit,
Ever Three and ever One;
One in might and one in glory,
While eternal ages run. Amen

SILENT PRAYER

THE POSTLUDE

The Afternoon Service

3:30 P. M.



THE PRELUDE Calkin

THE PROCESSIONAL:

Crown Him with many crowns,
The Lamb upon His Throne;
Hark! how the heav'nly anthem
drowns
All music but its own;
Awake, my soul, and sing
Of Him who died for thee,
And hail Him as the matchless King
Through all eternity.

Crown Him the Lord of love;
Behold His hands and side,
Rich wounds, yet visible above
In beauty glorified:
No angel in the sky
Can fully bear that sight,
But downward bends his wond'ring
eye
At mysteries so bright.

Congregation:

Crown Him the Lord of peace
Whose power a sceptre sways
From pole to pole, that wars may
cease,
And all be prayer and praise.
His reign shall have no end,
And round His pierced feet
Fair flowers of Paradise extend
Their fragrance ever sweet.

Crown Him the Lord of years,
The Potentate of time,
Creator of the rolling spheres,
Ineffably sublime.
All hail, Redeemer, hail!
For Thou hast died for me;
Thy praise shall never, never fail
Throughout eternity.

THE VERSICLE

Pastor: O Lord, open Thou my lips.

Congregation: And my mouth shall show forth Thy praise.

Pastor: Make haste, O God, to deliver me.

Congregation: Make haste to help me, O Lord.

Pastor: Glory be to the Father and to the Son, and to the Holy Ghost.

Congregation: As it was in the beginning, is now, and ever shall be, world
without end. Amen. Hallelujah.

THE PSALM:

Pastor: God is our refuge and strength:

People: A very present help in trouble.

Pastor: Therefore will not we fear, tho the earth be removed:

People: And tho the mountains be carried into the midst of the sea.

Pastor: Tho the waters thereof roar and be troubled:

People: Tho the mountains shake with the swelling thereof.

Pastor: There is a river, the streams whereof shall make glad the city of
God.

People: The holy place of the tabernacles of the Most High.

Pastor: God is in the midst of her; she shall not be moved:

People: God shall help her and that right early.

Pastor: The heathen raged, the kingdoms were moved:

People: He uttered His voice, the earth melted.

Pastor: The Lord of hosts is with us:

People: The God of Jacob is our refuge.

Pastor: Come, behold the works of the Lord:

People: What desolations He hath made in the earth.

Pastor: He maketh wars to cease unto the end of the earth:

People: He breaketh the bow and cutteth the spear in sunder; He burneth the chariot in the fire.

Pastor: Be still, and know that I am God:

People: I will be exalted among the heathen. I will be exalted in the earth.

Pastor: The Lord of hosts is with us:

People: The God of Jacob is our refuge.

THE GLORIA PATRI

THE LESSON

THE RESPONSE:

Pastor: But Thou, O Lord, have mercy upon us.

Congregation: Thanks be to Thee O Lord!

THE HYMN:

Glorious things of thee are spoken,
Zion city of our God;
He, whose word cannot be broken,
Form'd thee for His own abode.
On the Rock of Ages founded,
What can shake thy sure repose?
With salvation's walls surrounded,
Thou may'st smile at all thy foes.

See the streams of living waters
Springing from eternal love.
Well supply thy sons and daughters,
And all fear of want remove.

Who can faint while such a river
Ever flows their thirst to assuage?
Grace, which, like the Lord, the Giver,
Never fails from age to age.

Savior, if of Zion's city
I, through grace, a member am,
Let the world deride or pity,
I will glory in Thy Name.
Fading is the worldling's pleasure,
All his boasted pomp and show;
Solid joys and lasting treasure
None but Zion's children know.
Amen.

THE SERMON: The Reverend O. W. Wismar of Grace Lutheran Church,
Los Angeles.

"TODAY IS SALVATION COME UNTO THIS HOUSE"

THE SANCTUS:

Holy, holy, holy, Lord, God of Sabaoth;
Heav'n and earth are full of Thy glory;
Hosanna, Hosanna, Hosanna in the highest
Blessed is He, Blessed is He, Blessed is He,
That cometh in the name of the Lord.
Hosanna, Hosanna, Hosanna, in the highest.

DEDICATORY PRAYER. LORD'S PRAYER in unison.

THE OFFERING:

Congregation: We give Thee but Thine own,
Whate'er the gift may be.
All that we have is Thine alone,
A trust, O Lord, from Thee. Amen.

ANTHEM: "O, For a Closer Walk with God" Foster

HYMN:

Praise to the Lord, the Almighty, the King of creation;
O my soul, praise Him, for He is thy Health and Salvation!
Join the full throng;
Wake harp and psalter and song;
Sound forth in glad adoration.

Praise to the Lord, who o'er all things so wondrously reigneth:
Who as on wings of an eagle uplifteth, sustaineth;
Hast thou not seen
How thy desires all have been
Granted in what He ordaineth?

Praise to the Lord! O let all that is in me adore Him!
All that hath life and breath come now with praises before Him!
He is thy light;
Soul, keep it always in sight,
Gladly forever adore Him. Amen.

THE BENEDICTION:

Congregation: Amen, Amen, Amen.

THE DOXOLOGY:

Glory be to God the Father,
Glory be to God the Son,
Glory be to God the Spirit,
Great Jehovah Three in One!
Glory, Glory,
While eternal ages run!

THE RECESSIONAL:

All hail the power of Jesus' name!
Let angels prostrate fall;
Bring forth the royal diadem,
And crown Him Lord of all;
Bring forth the royal diadem,
And crown Him Lord of all!

Crown Him, ye martyrs of our God,
Who from His altar call;
Extol the Stem of Jesse's rod,
And crown Him Lord of all!

Let every kindred, every tribe,
On this terrestrial ball,
To Him all majesty ascribe,
And crown Him Lord of all!

O that with yonder sacred throng
We at His feet may fall,
Join in the everlasting song,
And crown Him Lord of all!

THE POSTLUDE



The Evening Service

7:45 P. M.

THE PRELUDE **Dubois**

THE PROCESSIONAL

HYMN:

Stand up stand up, for Jesus,
Ye soldiers of the Cross!
Lift high His royal banner!
It must not suffer loss.
From victory unto victory
His army shall He lead;
Till every foe is vanquished,
And Christ is Lord indeed.

Stand up, stand up, for Jesus!
Stand in His strength alone!
The arm of flesh will fail you,
Ye dare not trust your own.
Put on the Gospel armor,
And watching unto prayer,
When duty calls, or danger,
Be never wanting there.

Stand up, stand up, for Jesus!
The trumpet call obey!
Forth to the mighty conflict
In this His glorious day!
Ye that are men now serve Him
Against unnumbered foes!
Let courage rise with danger,
And strength to strength oppose.

Stand up, stand up, for Jesus!
The strife will not be long;
This day the noise of battle;
The next, the victor's song,
To him that overcometh
A crown of life shall be;
He with the King of Glory
Shall reign eternally. Amen.

THE VERSICLE:

Pastor: O Lord, open Thou my lips.

Congregation: And my mouth shall show forth Thy praise.

Pastor: Make haste, O God to deliver me.

Congregation: Make haste to help me, O Lord.

Pastor: Glory be to the Father, and to the Son, and to the Holy Ghost.

Congregation: As it was in the beginning, is now, and ever shall be, world without end. Amen. Hallelujah.

THE PSALM RESPONSIVELY:

Pastor: How amiable are thy tabernacles:

Congregation: O Lord of Hosts!

Pastor: My soul longeth, yea even fainteth for the courts of the Lord:

Congregation: My heart and my flesh crieth out for the living God.

Pastor: Yea, the sparrow hath found an house, and the swallow a nest for herself, where she may lay her young:

Congregation: Even Thine altars, O Lord of hosts, my King, and my God.

Pastor: Blessed are they that dwell in Thy house:

Congregation: They will be still praising Thee.

Pastor: Blessed is the man whose strength is in Thee:

Congregation: In whose heart are the ways of them.

Pastor: Who passing through the valley of Baca make it a well:

Congregation: The rain also filleth the pools.

Pastor: They go from strength to strength:

Congregation: Everyone of them in Zion appeareth before God.

Pastor: O Lord of hosts hear my prayers:

Congregation: Give ear, O God of Jacob:

Pastor: Behold, O God, our shield:

Congregation: And look upon the face of Thine anointed.

Pastor: For a day in Thy courts is better than a thousand:

Congregation: I had rather be a doorkeeper in the house of my God, than to dwell in the tents of wickedness.

Pastor: For the Lord God is a sun and shield; the Lord will give grace and glory:

Congregation: And no good thing will He withhold from them that live uprightly.

Pastor: O Lord of hosts:

Congregation: Blessed is the man that trusteth in Thee.

THE SCRIPTURE READING :

Pastor: But Thou, O Lord, have mercy upon us.

Congregation: Thanks be to Thee O Lord!

CONFESSION, OF FAITH

ANNOUNCEMENTS

HYMN:

Now thank we all our God
With heart and hands and voices,
Who wondrous things hath done,
In whom His world rejoices;
Who from our mother's arms
Hath blessed us on our way
With countless gifts of love,
And still is ours today,

O may this bounteous God
Through all this life be near us,
With ever joyful hearts
And blessed peace to cheer us;

And keep us in His grace,
And guide us when perplexed,
And free us from all ills
In this world and the next.

All praise and thank to God
The Father now be given
The Son, and Him who reigns
With them in highest heaven:
The One eternal God,
Whom earth and heaven adore;
For thus it was, is now,
And shall be evermore! Amen.

THE SERMON: The Reverend Clarence Damschroeder of Grace Church, San Diego, Calif.

"AFTER THE BUILDING — WHAT?"

THE OFFERTORY:

Congregation: Create in me a clean heart, O God, and renew a right spirit within me. Cast me not away from Thy presence; and take not Thy Holy Spirit from me. Restore unto me the joy of Thy Salvation; and uphold me with Thy free spirit.

THE DEDICATORY PRAYER

THE OFFERING:

May we Thy bounties thus
As stewards true receive,
And gladly, as Thou blessest us,
To Thee our first-fruits give.

And we believe thy Word,
Though dim our faith may be;
Whate'er for Thine we do, O Lord,
We do it unto Thee.

ANTHEM: "Rock of Ages" Buck
Choir, assisted by Mrs. O. D. Keese

THE VERSICLE:

Pastor: Let my prayers be set forth before Thee as incense
Congregation: And the lifting up of my hands as the evening sacrifice.

NUNC DIMITTIS (Congregation)

Lord, now lettest Thou Thy servant depart in peace, according to Thy word:
For mine eyes have seen Thy salvation, which Thou hast prepared before
the face of all people;
A light to lighten the Gentiles; and the Glory of Thy people Israel.
Glory be to the Father, and to the Son, and to the Holy Ghost;
As it was in the beginning, is now, and ever shall be; world without end.
Amen.

THE KYRIE:

Pastor: Lord, have mercy upon us.
Congregation: Lord, have mercy upon us.
Pastor: Christ, have mercy upon us.
Congregation: Christ, have mercy upon us.
Pastor: Lord, have mercy upon us.
Congregation: Lord, have mercy upon us.

THE LORD'S PRAYER

THE SALUTATION:

Pastor: The Lord be with you.
Congregation: And with thy spirit.

THE COLLECT:

Congregation: Amen.

THE BENEDICAMUS:

Pastor: Bless we the Lord.
Congregation: Thanks be to God.

THE BENEDICTION:

Congregation: Amen, Amen, Amen.

THE RECESSIONAL:

Savior, again to Thy dear name we
raise
With one accord our parting hymn of
praise;
Once more we bless Thee ere our wor-
ship cease;
Then, lowly bending, wait Thy word
of peace.
Grant us Thy peace upon our home-
ward way;
With Thee began, with Thee shall end
the day;

Guard Thou the lips from sin, the
hearts from shame,
That in this house have called upon
Thy name.
Grant us Thy peace throughout our
earthly life,
Our balm in sorrow, and our stay in
strife;
Then, when Thy voice shall bid our
conflict cease,
Call us, O Lord, to Thine eternal
peace.

SILENT PRAYER

POSTLUDE



A WORD OF APPRECIATION

We offer our heartiest thanks to our members and friends who have made
this church possible, to church boards, committees, all donors and helpers.
May the Lord requite you for your ready willingness!

**MOUNT OLIVE LUTHERAN
CHURCH**

1108 North Allen Avenue
J. A. SCHLICHTING, Pastor
Residence, 2270 Casa Grande
Telephone STerling 6144

Sunday School	9:45 a. m.
Bible Classes	9:45 a. m.
Congregational Worship	11:00 a. m.

This church is a member of the English District, Missouri Synod.

OFFICERS FOR THE YEAR 1930

Chairman: Erling R. West
Vice-Chairman: F. C. Duclos
Secretary: J. C. Endeward
Treasurer: E. C. Lipke
Financial Secretary: E. W. Fisher
Elders: F. C. Duclos, H. C. Foes, H. A. Landeck
Trustees: Geo. V. Dill, H. C. Foes, W. E. Bublitz
Sunday-school Secretary: Ray Fisher
Organist and Choir Director: Miss Margaret H. Maule

Committees

Finance: H. A. Landeck, Geo. V. Dill, H. C. Foes
Building: J. C. Endeward, H. C. Foes, E. C. Lipke
Membership: F. C. Duclos, E. W. Fisher, H. A. Landeck
Publicity and Advertising: Carl Endeward, Ray Fisher, Erling West
Head Usher: Geo. V. Dill

Men's Club

President: H. C. Foes
Vice-President: J. C. Endeward
Secretary: W. E. Bublitz
Treasurer: Carl Endeward

Women's Auxiliary

President: Mrs. W. E. Bublitz
Vice-President: Mrs. H. C. Foes
Secretary: Mrs. J. C. Endeward
Treasurer: Mrs. Clara O. Freng

Young People's Society

President: Phyllis Schlichting
Secretary: Norna Duclos
Treasurer: Robert Mundhenk
Vice-President: George Mundhenk

Church Members Build New Organ

By Billie Trowbridge

THE POSSIBILITY of acquiring a new organ for their church seemed a task of gigantic proportions when the 125-member congregation of Mt. Olive Lutheran Church of Pasadena met to discuss it last spring.

Today that congregation is probably the proudest anywhere. It not only has a fine new organ but each member has the sense of accomplishment which comes from working together and achieving much more than they dared hope.

The new 22-rank Artisan organ was built piece by piece and wire by wire, by members of the congregation themselves. Its special echo effects and stereophonic units were also installed by the members.

★
RAISING the money to purchase the organ kits from Artisan Organ Company of Altadena wasn't easy but the congregation subscribed so enthusiastically that there was enough money left over to buy an 18-note chime to go with it.

Norman Sauppe, lay chairman of the project, volunteered his home and 30 men and women, ages 15 to 76, came in the evenings and on weekends to build the component parts from the kits. Construction began on May 14 on the tone generators and changers, and amplifiers. In three weeks this phase was completed and work moved to the church at 1118 N. Allen Ave.

Sauppe says they all had so

much fun and were so interested in the construction that they were disappointed when the kits were all assembled. He and another electrician from the congregation demonstrated the art of soldering the wires and assembly and nearly everyone tried his hand at it.

The new organ was assembled in the console of the old 5-rank organ, using the original keyboards, couplers, pedals and speakers. The old organ was dismantled on July 1 after the choir had recessed for the summer. Testing and wiring of the console was done in the choir loft and completed on Aug. 17.

★
THE REV. MARTIN ZAGEL, pastor, says that the project was the most satisfying and interesting experience of his 42 years in the ministry. He added that it was so fascinating that he spent a good deal of time watching the assembly and even did some of the wiring.

Sauppe pointed out that an organ of the quality they now have would cost approximately \$7,000 but by assembling it themselves the cost ran only to about \$2,400. The instrument has 230 electronic tubes, 178 tone generators, 22 speaking stops and 22 speakers in four tone cabinets, and a four channel sound system.

A dedication service and recital is being held this afternoon at 3 p.m. Gordon McMillan, well-known organist, will be guest musician. George Player is parish organist and choir master and Erich Zorr is Walther League organist.



Norman Sauppe, member of the Mt. Olive Lutheran Church, gives a final check to the new 22-rank organ assembled completely by members of the congregation, in preparation for the dedication service and recital being held today at 3 p.m. Gordon McMillan will be guest organist at the recital and the Rev. Martin Zagel, pastor will preside at the dedication.

DO-IT-YOURSELF

Notes on Mount Olive History

Pastors

Mark Jasa 1/26/14 – present

Craig Donofrio 2003-2013

Jeffrey Horn 1997-2003

Church bell donated by owner of an orange grove. Bell was used to call workers. Per Rev. Horn who was told the story by a man who lived in the area and had wrung the bell.

Church piano was purchased by Mount Olive for the purpose of supporting Pasadena Conservatory of Music. Rev. Horn said Ruth Congdon was involved in this process. I was told by the Steinway tuner that the piano was older than the church. We should attempt to find out how old piano is and where it was manufactured. Some information such as serial number must be in/on the instrument.

I was told by Rev. Horn that the Coast Guard Auxiliary did in fact meet at Mt. Olive for decades. A member of Mt. Olive and the Coast Guard Auxiliary started the process. I will be contacting the Coast Guard to see if they have any records of these meetings.

**Mount Olive Lutheran Church
Pasadena, California**

Church-work begun: 1925

Organized: 1926

Joined Synod: 1927

William Gustave Ruehle 1925

John A. Schlichting 1926-1951

Vacant 1951-1952

Martin Henry Zagel 1952-1964

Roland Roehrs 1964-1967

Martin E. Atrops 1968-1972

William J. Fackler 1972-1985

Vacant 1985-1986

Edward A. Rauff, 1986-1993

Vacant 1993-1997

Jeffrey Paul Horn 1997-2003

Craig J. Donofrio 2004-2013

Mark Jasa 2014-current

Mount Olive was originally a member of the English District but joined the Southern California District in 1964. Since 1989 it is a member of the Pacific Southwest District, when the Southern California District changed its name.

References: LCMS chronology of congregation cards; LCMS *Statistical Yearbooks*; *Lutheran Annuals*

BRIGDEN RD (BLVD)



QUEENSBERRY RD (WHITEFIELD RD)

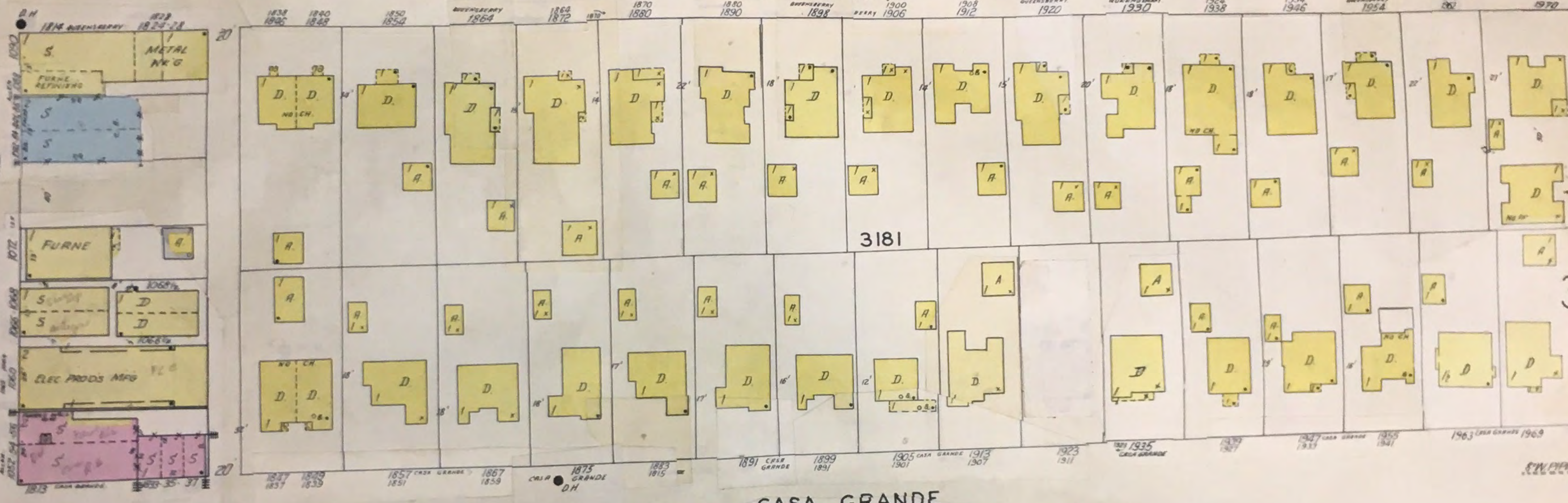

CASA GRANDE



JOHN MARSHALL JUNIOR HIGH SCHOOL (J.M.H.S.)

3272

379

381

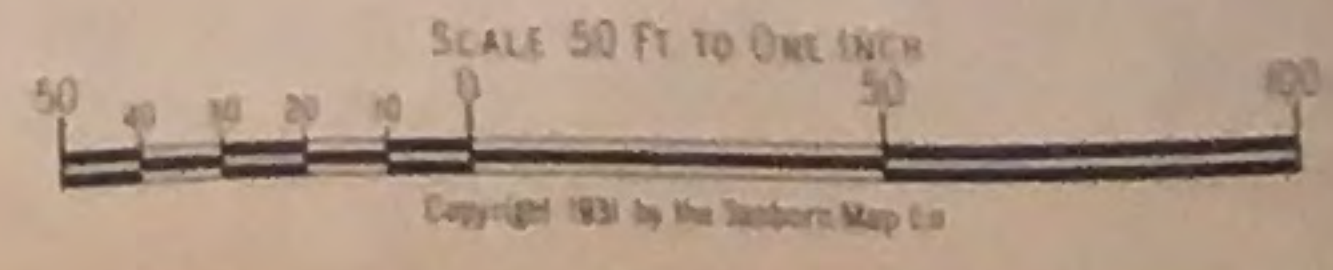

OPP.

6" W. PIPE

1834 1844 BRIGDEN EN 1850 1856 BRIGDEN RD 1862

16" W. PIPE

8" W. PIPE

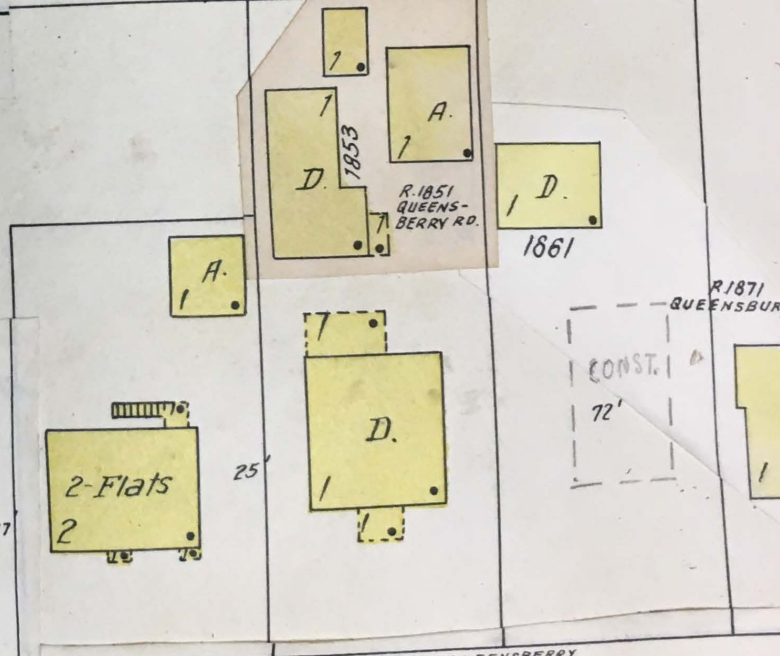
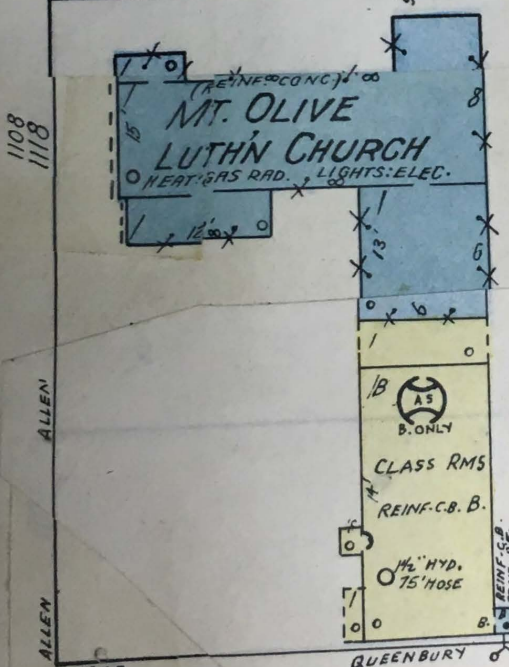
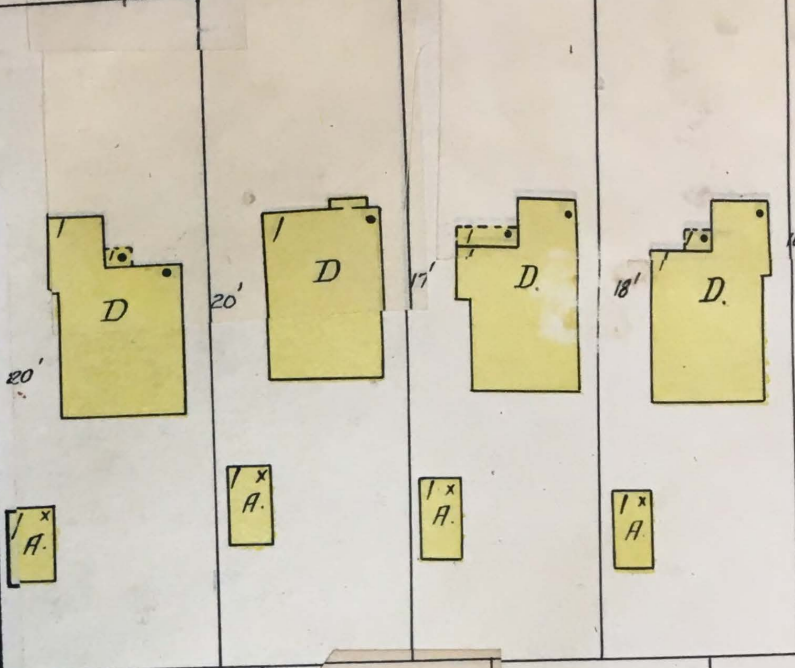
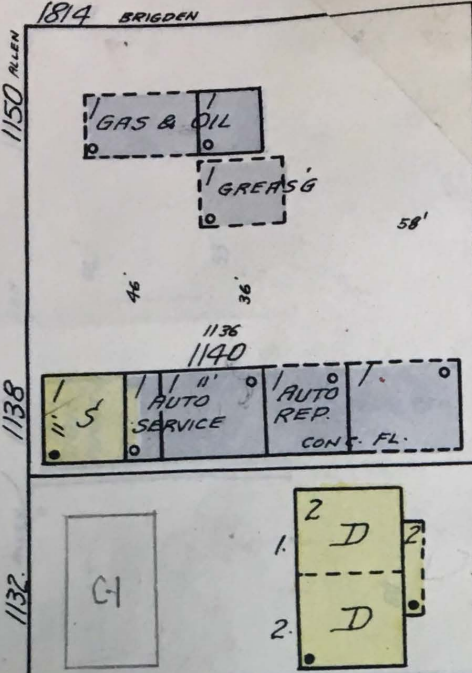

4" W. PIPE

