

LINCOLN LOFTS:
LINCOLN AVE AND CANADA AVE PROJECT
8-UNIT RESIDENTIAL APARTMENT

ATTACHMENT - B



LINCOLN LOFTS

THESE DRAWINGS AND/OR SPECIFICATIONS ARE INSTRUMENTS OF SERVICE AND ARE THE PROPERTY OF PAYKAN CORPORATION. ALL INFORMATION AND DATA IS FOR INFORMATION ONLY. NO LIABILITY IS ASSUMED FOR PROJECT FEDERAL LAW PROHIBITS THE REPRODUCTION, SALE OR OTHER DISTRIBUTION OF THESE DRAWINGS WITHOUT THE WRITTEN PERMISSION OF PAYKAN CORPORATION.

PROJECT TITLE

CONTACT
KRUSCHEN KARL EVANGELISTA
 11444 ACACIA AVE.
 HAWTHORNE, CA 90304
 DESIGN.C@PEYKANCORP.COM
 310-679-1321

OWNER/SUBDIVIDER
PAYKAN CORPORATION
 11444 ACACIA AVE
 HAWTHORNE, CA 90250
 (310) 493-9607
 WPOURNAM@USC.EDU

ZONING ANALYSIS

GENERAL PLAN DESIGNATION:	SUBJECT PROJECT DID NOT HAVE A PARCEL NUMBER DURING CREATION OF GENERAL PLAN THEREFORE NO CURRENT DESIGNATION.
SPECIFIC PLAN:	LINCOLN AVENUE SPECIFIC PLAN
PROPOSED GENERAL PLAN DESIGNATION:	MEDIUM DENSITY RESIDENTIAL.
CURRENT ZONE:	PUBLIC (PS)
PROPOSED ZONE:	LASP-RM-16
LOT SIZE:	23,000 SQFT (.53 ACRE)
DENSITY ALLOWED:	.53 ACRE X 16 DU/ACRE = 8 UNITS
DENSITY PROVIDED:	8 UNITS
PARKING REQUIRED:	2 PARKING PER 650 SQFT PER UNIT OR LARGER.
PARKING PROVIDED:	16 PARKING
FAR CALCULATION:	
HEIGHT:	MAX 36 FEET PER SPECIFIC PLAN
SETBACK:	FRONT: MIN 20 FEET SIDE: 5 FEET
LOT COVERAGE CALCULATION:	23000 X 35% = 8,050

PROJECT INFORMATION

PROJECT NAME:	LINCOLN LOFTS
ADDRESS:	LINCOLN AVE AND CANADA
APPLICANT:	PAYKAN CORPORATION 11444 ACACIA AVE UNIT A HAWTHORNE, CA 90250
PROJECT DESCRIPTION:	8 UNIT MULT - FAMILY APARTMENTS
CONSTRUCTION TYPE:	III-A CONSTRUCTION
LEGAL DESCRIPTION:	PORTION OF LA CANADA TRACT NO. 7438 M.B 82-62/63 PARCEL NO. 43968-2 STREET AREA: DK 43968-2
PROPOSED ZONING:	LASP-RM-16
UNIT TABLE:	8 UNITS 4 BEDROOMS PER UNIT

VICINITY MAP



SEAL

PRINTED NAME _____
 SIGNATURE _____
 DATE ISSUED _____
 REG NO. _____
 PROJECT ADDRESS
 LINCOLN AND CANADA AVE

PROJECT NUMBER	DATE
BLD19-1223009788	Issue Date
DRAWN BY	CHECKED BY
Author	Checker

SCALE As indicated

TITLE

TITLE PAGE

Sheet number

T-1.00

LINCOLN LOFTS

THESE DRAWINGS AND/OR SPECIFICATIONS ARE INSTRUMENTS OF SERVICE AND ARE THE PROPERTY OF PAYKAN CORPORATION. ALL INFORMATION CONTAINED HEREIN IS UNCLASSIFIED EXCEPT WHERE SHOWN OTHERWISE. PROJECT FEDERAL LAW PROHIBITS THE REPRODUCTION, DISPLAY, SALE OR OTHER DISTRIBUTION OF THESE DRAWINGS WITHOUT THE WRITTEN PERMISSION OF PAYKAN CORPORATION.

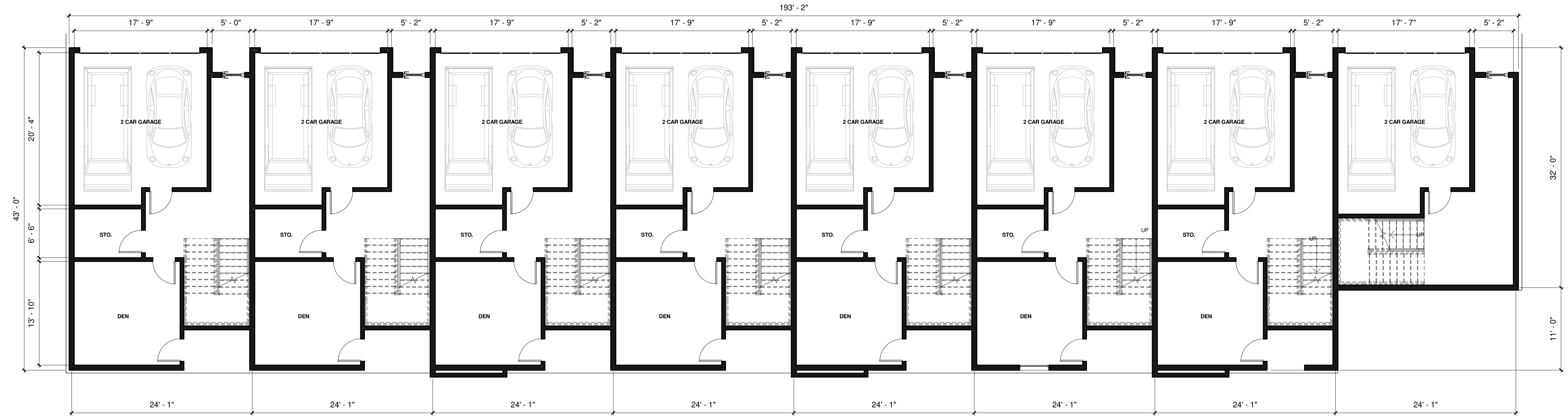

1 1st Floor Plan
1/8" = 1'-0"

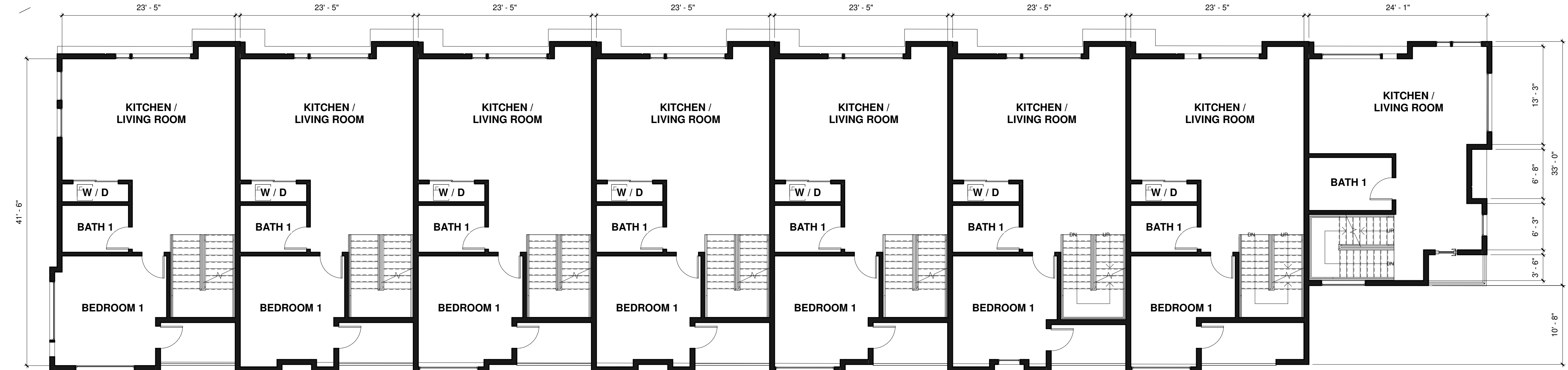

2 2nd Floor Plan
1/8" = 1'-0"

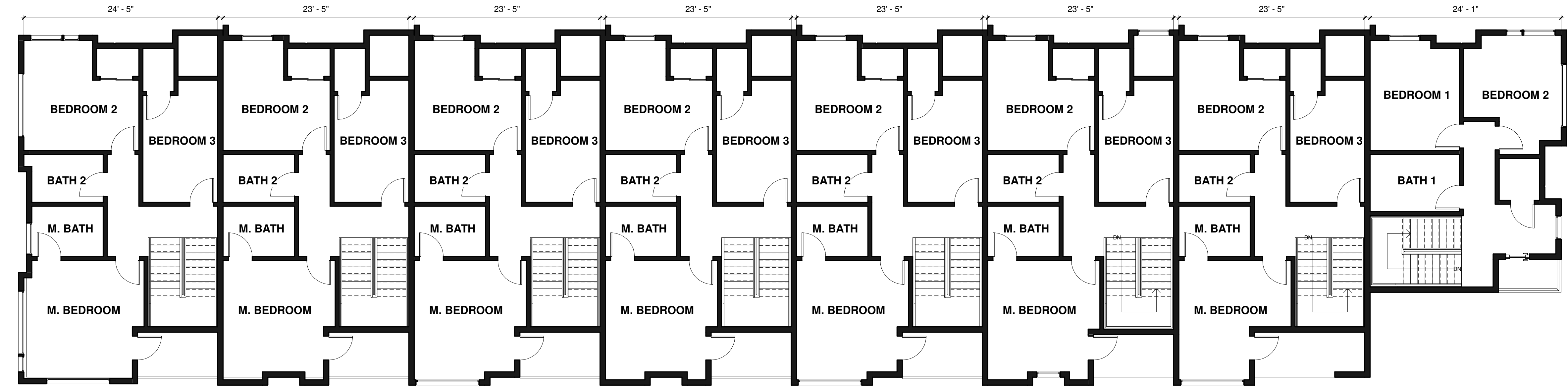

3 3rd Floor Plan
1/8" = 1'-0"

PROJECT TITLE

CONTACT
KRUSCHEN KARL EVANGELISTA
11444 ACACIA AVE.
HAWTHORNE, CA 90304
DESIGN.C@PEYKANCORP.COM
310-679-1321

OWNER/SUBDIVIDER
PAYKAN CORPORATION
11444 ACACIA AVE
HAWTHORNE, CA 90250
(310) 493-9607
WPOURNAM@USC.EDU

SEAL

PRINTED NAME

SIGNATURE

DATE ISSUED

REG. NO.

PROJECT ADDRESS
LINCOLN AND CANADA AVE

PROJECT NUMBER
BLDR19-122309788

DATE
Issue Date

DRAWN BY
Author

CHECKED BY
Checker

SCALE
1/8" = 1'-0"

TITLE
FLOOR PLAN

Sheet number

A-2.00

LINCOLN LOFTS

THESE DRAWINGS AND/OR SPECIFICATIONS ARE INSTRUMENTS OF SERVICE AND ARE THE PROPERTY OF PAYKAN CORPORATION. ALL INFORMATION AND ALL RIGHTS ARE RESERVED. NO PART OF THESE DRAWINGS OR SPECIFICATIONS SHALL BE REPRODUCED, COPIED, OR TRANSMITTED IN ANY FORM OR BY ANY MEANS, ELECTRONIC OR MECHANICAL, INCLUDING PHOTOCOPYING, RECORDING, OR BY ANY INFORMATION STORAGE AND RETRIEVAL SYSTEM, WITHOUT THE WRITTEN PERMISSION OF PAYKAN CORPORATION.

PROJECT TITLE

CONTACT
KRUSCHEN KARL EVANGELISTA
 11444 ACACIA AVE.
 HAWTHORNE, CA 90304
 DESIGN.C@PEYKANCORP.COM
 310-679-1321

OWNER/SUBDIVIDER
PAYKAN CORPORATION
 11444 ACACIA AVE
 HAWTHORNE, CA 90250
 (310) 493-9607
 WPOURNAM@USC.EDU

SEAL

PRINTED NAME _____
 SIGNATURE _____
 DATE ISSUED _____
 REG. NO. _____
 PROJECT ADDRESS
 LINCOLN AND CANADA AVE

PROJECT NUMBER	DATE
BLD19-1223009788	Issue Date
DRAWN BY	CHECKED BY
Author	Checker

SCALE 1/8" = 1'-0"

TITLE
ELEVATION

Sheet number
A-3.00

7/1/2020 11:53:27 AM



① North
 1/8" = 1'-0"



② South
 1/8" = 1'-0"

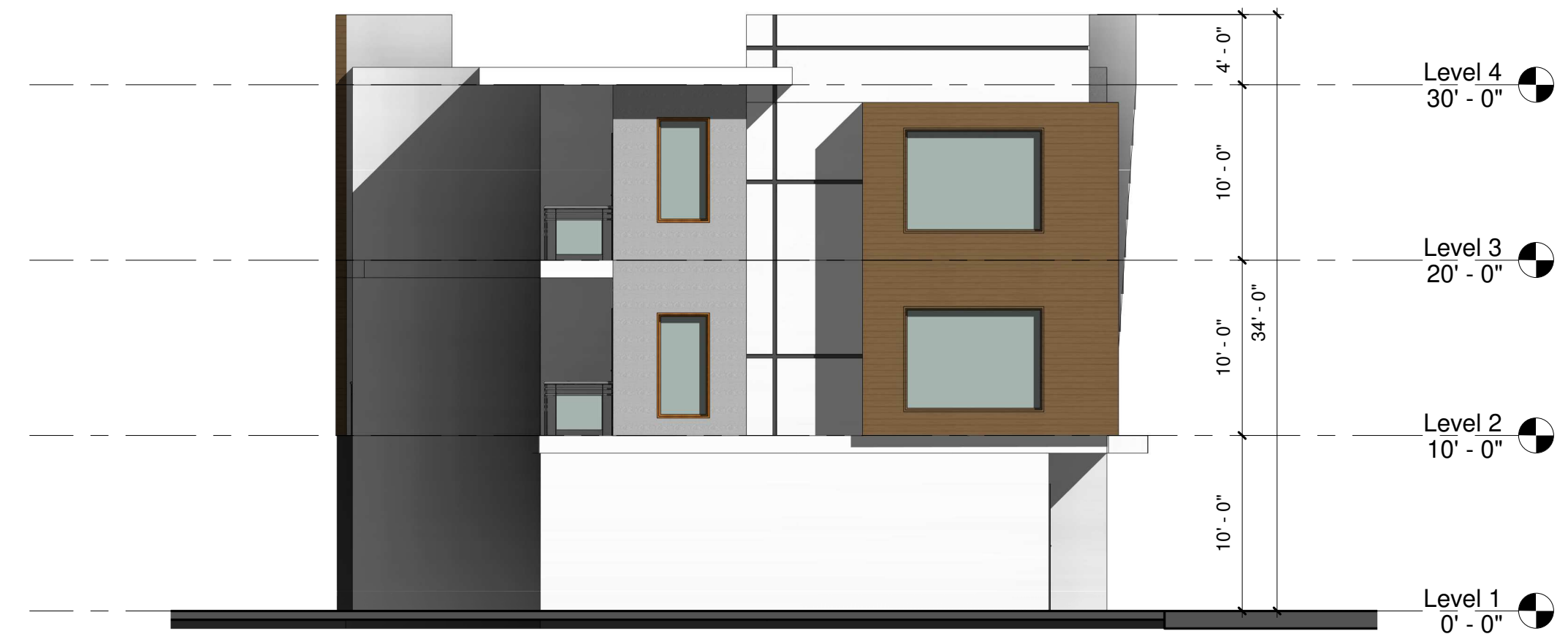

③ East
 1/8" = 1'-0"

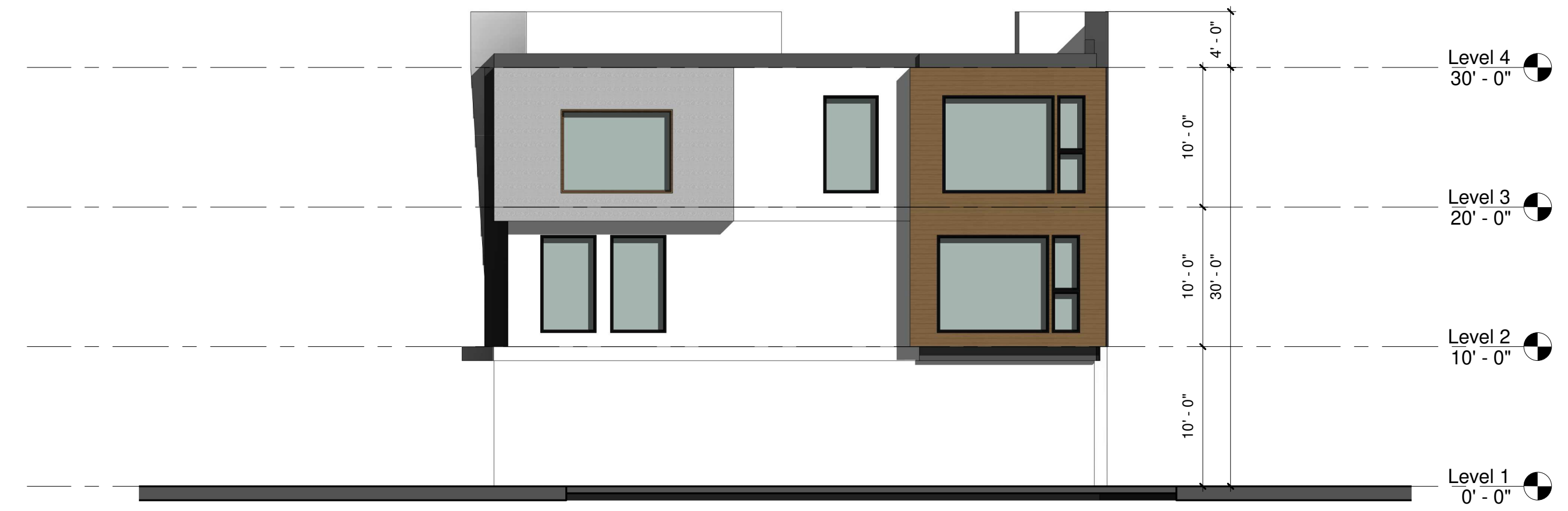

④ West
 1/8" = 1'-0"