



## CITY OF PASADENA

### ARTICLE 12.5 STATUTORY EXEMPTION EVALUATION REPORT

#### Salvation Army Hope Center Development Project

1000 East Walnut Street, Pasadena, California 91106

July 9, 2020

---

This report documents the eligibility of the proposed Salvation Army Hope Center Project (Hope Center) for a Statutory Exemption from the California Environmental Quality Act (CEQA) pursuant to Article 12.5, Sections 15192 and 15194 of the CEQA Guidelines.

#### Project Description and Location

The Project Site consists of an approximately 0.61-acre parcel of land located at 1000 East Walnut Street in the City of Pasadena and identified by the Los Angeles County Assessor as Assessor Parcel Number (APN) 5738-003-031. The Project Site is located on the southwest corner of East Walnut Street and North Catalina Avenue in the City of Pasadena, California. The Project Site is accessible from East Walnut Street to the north and North Catalina Avenue to the east. See **Figures 1** and **2** for the Regional Location Map and the Project Location Map.

#### *Proposed Project*

The Proposed Project would demolish an existing, two-story office building constructed in 1964, and in its place construct a four-story mixed-use building on the southwest corner of the intersection of East Walnut Street and North Catalina Avenue at 1000 East Walnut Street (APN 5738-003-031). The first floor of the proposed structure would be operated by the Salvation Army, providing social services for the residents of the Proposed Project and for low/moderate-income people in the community. The second, third, and fourth floors of the proposed structure would include permanent supportive housing for single adults with incomes at or below 30 percent and 40 percent of area median income (40 units and 25 units, respectively), and who meet the U.S. Department of Housing and Urban Development's definition of homeless. A subset of units would be restricted to Veteran's Affairs (VA) service-eligible homeless veterans. In total, the Project would include 68 residential units (65 units of affordable housing and 3 live-in manager units). All of the units would be studios, except for one manager unit located on the fourth floor, which would include one bedroom. The Proposed Project would include 51,695 total gross square feet, with 7,549 square feet of social services spaces on the ground floor and 32,110 square feet of residential spaces on floors two, three, and four. The total building footprint would be 11,965 square feet. The Project would include 2,655 square feet of landscaping and a 15-space parking area for use by the first-floor, social services use. The parking area would have driveway access on the southeast side of the Project Site to North Catalina Avenue. Each residential floor would contain common areas and amenities for the tenants, such as a common room and yoga/exercise room on the second floor, a gym and two decks on the third floor, and a library and decks on the fourth floor. The proposed structure would be 55 feet high.

The proposed structure would be located on the northern portion of the site, such that the building would front East Walnut Street and North Catalina Avenue. As shown on **Figure 3**, the building would have two entrances in the centers of the north and east building elevations: one entrance

from East Walnut Street for clients of Salvation Army's proposed social services on the first floor, and one entrance from North Catalina Avenue for building residents. A 15-space surface parking lot, including a loading zone and bike racks, would be located on the south side of the Project Site, with an ingress and egress point onto North Catalina Avenue. The parking lot would be separated from the residential uses south of the Project Site by a 6-foot-wide landscape buffer and a 6-foot-tall concrete masonry unit (CMU) wall along the southern Project Site boundary. A 2-foot-tall CMU wall would run between the parking lot and North Catalina Avenue on the southeast side of the Project Site.

The Proposed Project would include contemporary architecture that would be consistent with other modern mixed-use buildings in Pasadena. As shown on **Figure 4**, the first floor, which would contain the social services center operated by the Salvation Army, would be distinguished from the upper three floors by differences in colors, window shapes, and patterns. It would also include a higher floor-to-floor dimension in the first floor, as compared with the upper three floors of residential use, to further distinguish the first floor and to add visual interest. Landscaped areas along the Project's northern and eastern street-facing frontages, including a small indented courtyard on the north side, would be landscaped with native plants.

The Project would include demolition of the Project Site's existing structure, a two-story office building built in 1964, as detailed below. Construction-related earthwork for the Project would include approximately 183 cubic yards (CY) of cut, 338 CY of fill, and 1,690 CY of overexcavation. The result would be an estimated 155 CY of soil import associated with Project construction.

#### *Existing Conditions*

As stated above, the Project Site is located at the southwest corner of the intersection of East Walnut Street and North Catalina Avenue, and is owned by the Salvation Army, a nonprofit California corporation. It is immediately adjacent to the Salvation Army Pasadena Tabernacle Corps Community Center and one-half block from the Salvation Army Pasadena Silvercrest Residence, a 75-unit affordable housing project for very low-income elderly people. The Project Site currently contains a two-story office building, constructed in 1964, which is presently occupied by commercial office tenants. The Salvation Army occupies space on the first floor of the building and provides social services to low/moderate-income residents in the community. This use would be maintained in the proposed building. The existing structure is 20 feet high and has a total building area of 20,295 square feet. Further, the Project Site contains a 50-space surface parking lot that is partially covered by the second-floor commercial units.

The Project Site is zoned Commercial General in the City's Zoning Code and is designated as Low Commercial in the City's General Plan. Commercial General zones allow a full range of retail and service businesses deemed suitable for location in Pasadena (including businesses that attract heavy vehicular traffic) and provide opportunities for certain limited manufacturing uses with impacts comparable to those of permitted retail and service uses to occupy space not in demand for retailing or services. Per Pasadena's development standards for Commercial General zones, structures are limited to a height of 45 feet and a maximum floor area ratio (FAR) of 0.8. Supportive housing is permitted in Commercial General zones provided that the supportive housing is located within a single-room occupancy facility. Additional detail regarding the Project Site's General Plan and zoning designation, and Project compliance with such designations, is provided in **Table 1**, below.

The Project Site is surrounded by multifamily residential uses to the south and to the east across East Walnut Street, a religious facility to the north across East Walnut Street, the Salvation Army



Pasadena Tabernacle Corps Community Center immediately to the west, and commercial office uses to the northwest across East Walnut Street and northeast across East Walnut Street and North Catalina Avenue.

### Affordable Housing Exemption

CEQA and the State CEQA Guidelines require the preparation of environmental documents to assess and report the environmental impacts of certain types of projects that could result in adverse effects on the environment. Pursuant to CEQA Article 12.5, Exemptions for Agricultural Housing, Affordable Housing, and Residential Infill Projects, the CEQA Guidelines (Sections 15191 to 15196) define types of projects that are found by the California state legislature to be specifically excluded from CEQA consideration and, therefore, exempt from the requirement for the preparation of environmental documents. These types of projects are exempt from CEQA, provided that the project meets all threshold criteria set forth in Section 15192 of the CEQA Guidelines, as well as criteria specific to the type of exemption sought by the project (Sections 15193 through 15196 of the CEQA Guidelines).

Among the list of exemptions under Article 12.5 of the CEQA Guidelines is the Affordable Housing Exemption, as defined in CEQA Guidelines Section 15194. The threshold criteria in Section 15192 of the CEQA Guidelines and additional criteria specific to the Affordable Housing Exemption are identified in **Table 1**, below, along with an analysis of the Proposed Project's compliance with each criteria. Of note, the Proposed Project meets Article 12.5's definition of "Residential" (Section 15191(I) of the CEQA Guidelines), as it consists of residential units and primarily neighborhood-serving good, services, or retail uses that do not exceed 15 percent of the total floor area of the project. The 7,549-square-foot nonresidential component of the Project would be used for social services and comprises 14.6 percent of the total Project floor area.

**Table 1: Threshold Criteria for Exemptions for Affordable Housing Projects, Pursuant to CEQA Guidelines Sections 15192 and 15194**

<b>Section 15192. Threshold Requirements for Exemptions for Agricultural Housing, Affordable Housing, and Residential Infill Projects</b>	
In order to qualify for an exemption set forth in Section 15193, 15194, or 15195 of the CEQA Guidelines, a housing project must meet all of the following threshold criteria:	
Threshold Criteria	Compliance Determination
<p><b>a:</b> The Project must be consistent with:</p> <ol style="list-style-type: none"> <li>1) Any applicable general plan, specific plan, or local coastal program, including any mitigation measures required by such plan or program, as that plan or program existed on the date that the application for the project pursuant to Section 65943 of the Government Code was deemed complete; and</li> <li>2) Any applicable zoning ordinance, as that zoning ordinance existed on the date that the application for the project pursuant to Section 65943 of the Government Code was deemed complete, unless the zoning of project property is inconsistent with the general plan because the project property has not been rezoned to conform to the general plan.</li> </ol>	<p>As discussed above, the Project proposes to demolish an existing two-story office building and replace it with a four-story mixed-use building with social services on the ground floor and permanent supportive housing (PSH) on floors two, three, and four. The PSH units would be single-room-occupancy (SRO) units. The social services use on the first floor of the Proposed Project would be classified by the Pasadena Zoning code as a "charitable institution." The Project Site has a General Plan designation of Low Commercial and a zoning designation of Commercial General.</p> <p>The Pasadena General Plan Land Use Element states that Low Commercial designations have a permissible floor area ratio (FAR) of up to 1:1. This means that the Project Site could accommodate a one-story structure over the entire buildable area of the Project Site, or a two-story structure over half of the buildable area of the Project Site. The Pasadena Zoning Code has specific development standards for projects within Commercial General zones, as discussed below.</p> <p>The Project Site is classified as Commercial General by the Pasadena Zoning Code (Section 17.24.040). While this zone typically does not</p>

	<p>permit residential uses, SRO facilities are principally permitted. Further, supportive housing is principally permitted within Commercial General zones, provided that the supportive housing is located within an SRO facility (Section 17.24.040, Table 2-5). Charitable institutions are conditionally permitted within Commercial General zones upon an approved Conditional Use Permit. Commercial General zones have a maximum allowable height of 45 feet and a FAR of 0.80.</p> <p>Section 17.50.300 of the Pasadena Zoning Code governs SRO facilities. Specifically, this section states that site area per unit standards do not apply to SRO facilities; SRO units shall be between 150 and 375 square feet in size; a minimum of 10 square feet of common area shall be provided for each unit (e.g., dining rooms, meeting rooms, and recreation rooms); an SRO management plan shall be "submitted to, reviewed, approved, and enforced by the Housing Administrator of the Housing and Development Department"; each unit shall be provided a kitchen sink with hot and cold water and garbage disposal; and each room shall have a private toilet in an enclosed compartment with a door. Further, Section 17.50.300 states that each SRO facility shall comply with all applicable commercial development standards for the zoning district in which it is located. Prior to issuance of a grading permit and through the City's plan check process, the applicant must demonstrate to City staff that the Project's design meets these design criteria for SRO facilities.</p> <p>Pasadena's Zoning Code provides density bonuses, waivers, and incentives, per Chapter 17.43, which establishes procedures to implement the State Density Bonus Law in Government Code Section 65915. To qualify for the 35 percent residential density bonus, a project must include 11 percent very low-income units or 20 percent low-income units. As an affordable housing project (with the exception of three resident manager units), the Proposed Project includes 100 percent extremely low-income, SRO units. Government Code Section 65915 states that if an affordable housing development is within one-half mile of a major transit stop, the city shall not impose any maximum controls on density.<sup>1</sup> For SRO facilities, the density of a facility is regulated by FAR, rather than number of units. While the Project Site has a maximum FAR of 0.8, per the underlying Commercial General zone, Government Code Section 65915 would allow the Project to be constructed with a FAR of 1.9, which it would achieve through construction of a four-story structure with a building footprint of 11,965 square feet on a lot totaling 27,095 square feet in size. In addition to this density bonus, the Project would also receive density bonus concessions relating to building height and parking requirements. The maximum building height in the Commercial General zone is 45 feet. Per Government Code Section 65915, projects located within one-half mile of a major transit stop shall receive a height increase of up to three additional stories, or 33 feet.<sup>2</sup> While the Commercial General zone has a maximum building height of 45 feet, the Project, a four-story building with a height of 55 feet, would be within density bonus concessions per Government Code Section 65915. The maximum height and proposed FAR would be confirmed by City staff during the City's plan check and design review processes.</p> <p>For affordable SRO facilities, the Zoning Code requires one parking space per four units, plus two parking spaces for the resident manager. With three resident manager units and 65 SRO units, the Project would normally require 23 parking spaces for the SRO units on floors two, three, and four. The parking requirements for the first floor, charitable institution use, would be specified by the Conditional Use Permit prepared for the Project (Section 17.46.040 Pasadena Municipal Code, Table 4-6). However, Chapter 4.3, Section 65915 of</p>
--	---

<sup>1</sup> California Government Code Title 7, Division 1, Chapter 4.3, Section 65915(f)(3)(D)(ii)

<sup>2</sup> California Government Code Title 7, Division 1, Chapter 4.3, Section 65915(d)(2)(D)

	<p>the California Government Code states that for projects with 100 percent affordable rental units and located within one-half mile of a major transit stop, a minimum vehicular parking requirement shall not be imposed.<sup>3</sup> The Project Site is situated within 1,200 feet of the Los Angeles Metro L (Gold) Line Lake Station, which is located at the intersection of Lake Avenue and Interstate-210. The Los Angeles Metro Lake Station light rail stop is considered a major transit stop per Section 21155 of the Public Resources Code. As such, the Project's 15 parking stalls (13 standard stalls and 2 Americans with Disabilities Act compliant stalls) would meet parking requirements.</p> <p>As stated above, the Proposed Project would include social services on the first floor of the proposed structure, operated by the Salvation Army, which would provide counseling and service referrals, collect and distribute emergency food and clothing assistance, and collect and distribute seasonal goods for needy children and families. The Project would also support General Plan policies and goals such as Land Use Element policy 2.7 – Civic and Community Services, by providing services that support Pasadena's residents, and Land Use Element policies 2.10 – Healthy Foods and 2.12 – Health and Wellness, by providing fresh produce and other nutritious foods within the facility's emergency food distribution program.</p> <p>Therefore, because the Project would provide social services as well as housing, thus meeting several General Plan policies, and because the Project would be consistent with the Project Site's General Plan land use and zoning designations, the Project is consistent with the General Plan and all applicable zoning ordinances.</p>
<p><b>b:</b> Community-level environmental review has been adopted or certified.</p>	<p>A "community-level environmental review" is defined by Section 15191 of the CEQA Guidelines as an EIR certified on any of the following: "a general plan; a revision or update to the general plan that includes at least the land use and circulation elements; an applicable community plan; an applicable specific plan; or a housing element of the general plan if the environmental impact report analyzed the environmental effects of the density of the proposed project."</p> <p>The most recent update of the Pasadena General Plan was adopted in 2015. Specifically, the Pasadena City Council adopted updated Land Use and Mobility Elements of the City's General Plan and certified the corresponding EIR on August 18, 2015.</p> <p>As such, a community-level environmental review that includes the Project Site has been adopted. Therefore, the Project is in compliance with this criterion.</p>
<p><b>c:</b> The project and other projects approved prior to the approval of the project can be adequately served by existing utilities, and the project applicant has paid, or has committed to pay, all applicable in-lieu or development fees.</p>	<p>The Project Site is currently served by electric, natural gas, trash, water, and wastewater services. The proposed community services (office) uses on the first floor of the proposed structure and the residential uses would require new service connections for electricity, water, wastewater, and natural gas services, which would be undertaken during the construction period and would occur within the Project Site.</p> <p><i>Water</i></p> <p>Potable water would be provided to the Project Site by the Pasadena Department of Water and Power (PWP). PWP's latest Urban Water Management Plan (UWMP) uses the Pasadena General Plan's planned growth and development in the City to anticipate future water consumption within the City.<sup>4</sup> As such, since the Project would be consistent with its underlying zoning and General Plan designation, and since the UWMP demonstrates adequate water supply for all</p>

<sup>3</sup> California Government Code Title 7, Division 1, Chapter 4.3, Section 65915(p)(4)

<sup>4</sup> City of Pasadena, Water and Power Department, 2015 Urban Water Management Plan, June 2016.

	<p>normal and dry year scenarios through the plan's horizon year (2040), the Project's water demand could be adequately served by PWP.</p> <p><i>Wastewater</i></p> <p>For wastewater services, the City of Pasadena operates and maintains its own sanitary sewer system, consisting of gravity pipelines that convey approximately 14 million gallons per day (gpd) of untreated wastewater to the Los Angeles County Sanitation Districts (Sanitation Districts) trunk sewer system.<sup>5</sup> The Project's wastewater would be conveyed through the sewer system to the Sanitation Districts' system of water reclamation plants (WRPs), including the Whittier Narrows WRP and the San Jose Creek WRP, which have treatment capacities of 15 million gpd and 100 million gpd, respectively.<sup>6</sup> These WRPs are located approximately 9 miles southeast of the Project Site. The Project, with 68 residential units and 7,549 square feet of social services space, would generate approximately 12,118 gpd of wastewater.<sup>7</sup> This total estimated wastewater volume would be offset by the wastewater generated by the existing offices on the Project Site, which would be removed as part of the Proposed Project. The Project's net increase in wastewater generation would be a small fraction of the Sanitation Districts' existing WRP capacity. Further, because the City's Public Works Department uses the City's General Plan to assist with long-term sewer infrastructure planning efforts, the Project's consistency with the General Plan and underlying zoning would ensure that the City's sewer infrastructure has sufficient capacity to serve the Proposed Project.</p> <p><i>Electricity</i></p> <p>Electricity service is provided to the Project Site by PWP, whose existing portfolio of resources includes renewable energy (38 percent), coal (31 percent), large hydroelectric (3 percent), natural gas (11 percent), nuclear (6 percent), and unspecified power sources provided by a combination of owned and contracted energy resources.<sup>8</sup> This mix of resources enhances electrical system resilience by not relying on a single transmission source. PWP's 2018 Power Integrated Resource Plan has a primary objective of system reliability and includes a resource procurement plan that states that "PWP is fully resourced for energy needs until 2025" and that PWP will "likely meet future energy needs through wind and solar resources, as well as a mix of shorter-term renewable contacts."<sup>9</sup> Therefore, PWP's long-term forecasts for electricity demand within its service area, which includes the Project Site, would account for Project-related electricity demand through PWP's demand forecast modeling. Further, the Project's electricity usage would be slightly offset by the demolition and removal of the existing two-story office building, which currently consumes electricity. In short, PWP's long-term planning would ensure that the City's</p>
--	---

<sup>5</sup> City of Pasadena, Sewer System Management Plan, November 2019.

<sup>6</sup> Los Angeles County Sanitation Districts, Whittier Narrows WRP, [https://www.lacsd.org/services/wastewater/wwfacilities/wwtreatmentplant/whittier\\_narrows.asp](https://www.lacsd.org/services/wastewater/wwfacilities/wwtreatmentplant/whittier_narrows.asp), accessed May 27, 2020; San Jose Creek WRP, [https://www.lacsd.org/services/wastewater/wwfacilities/wwtreatmentplant/san\\_jose\\_cree.asp](https://www.lacsd.org/services/wastewater/wwfacilities/wwtreatmentplant/san_jose_cree.asp), accessed May 27, 2020.

<sup>7</sup> Los Angeles County Sanitation Districts, Will Serve, Table 1: Loadings for Each Class of Land Use, undated. To be conservative, 68 residential units and 7,549 square feet of office space were used in the following calculations of wastewater generation. Using the Sanitation Districts' loading factor of 156 gpd per unit, the residential component would have a wastewater generation of approximately 10,608 gpd (156\*68). Using the Sanitation Districts' loading factor of 200 gpd per 1,000 square feet of office space, the office component of the Project would result in wastewater generation of 1,510 gpd for the office space. In total, the Project would generate approximately 12,118 gpd of wastewater (10,608+1,510).

<sup>8</sup> City of Pasadena, Water and Power Department, 2018 Power Integrated Resource Plan, page 28, December 2018.

<sup>9</sup> City of Pasadena, Water and Power Department, 2018 Power Integrated Resource Plan, page 69, December 2018.

	<p>electrical grid would have adequate capacity to support the Proposed Project.</p> <p><i>Natural Gas</i></p> <p>Natural gas service is provided to the Project Site by Southern California Gas Company (SoCalGas), which is the principal distributor of natural gas in Southern California. SoCalGas projects that total natural gas demand will decline at an annual rate of 0.74 percent from 2018 to 2035 due to aggressive energy efficiency standards.<sup>10</sup> Further, SoCalGas is anticipated to meet a projected demand of 2,753 million cubic feet of natural gas per day in 2022 through a combination of withdrawals from underground storage facilities and flowing pipeline supplies. As such, because of SoCalGas's extremely large service area and natural gas supplies, in addition to decreasing natural gas demand, SoCalGas would have adequate capacity to support the Project.</p> <p><i>Solid Waste</i></p> <p>Regarding solid waste collection, the City of Pasadena does not collect solid waste from commercial units or multi-family residential units containing five or more units unless upon written request by the property owner. As such, trash collection services would be provided by the City or a private, commercial trash collection company approved by the City. According to CalRecycle's Solid Waste Information System facility database, one of the largest landfills in the Pasadena area is the Scholl Canyon Landfill (located at 3001 Scholl Canyon Road in Glendale) which has a total remaining capacity of 9,900,000 cubic yards.<sup>11</sup> As such, with multiple trash collectors and existing capacity at nearby landfills, there is adequate trash service capacity to serve the Project.</p> <p>Therefore, because the Project Site can adequately be served by existing utilities and the applicant has committed to pay all required in-lieu or development fees for the Project, the Project is in compliance with this criterion.</p>
<p><b>d:</b> The site of the project:</p> <ol style="list-style-type: none"> <li>1) Does not contain wetlands, as defined in Section 328.3 of Title 33 of the Code of Federal Regulations.</li> <li>2) Does not have any value as an ecological community upon which wild animals, birds, plants, fish, amphibians, and invertebrates depend for their conservation and protection.</li> <li>3) Does not harm any species protected by the federal Endangered Species Act of 1973 (16 U.S.C. Sec. 1531 et seq.) or by the Native Plant Protection Act (Chapter 10 (commencing with Section 1900) of Division 2 of the Fish and Game Code), the California Endangered Species Act (Chapter 1.5 (commencing with Section 2050) of Division 3 of the Fish and Game Code.</li> <li>4) Does not cause the destruction or removal of any species protected by a local ordinance in effect at the time the</li> </ol>	<p>Wetlands are defined by Section 328.3 of Title 33 of the Code of Federal Regulations as those "areas that are inundated or saturated by surface or ground water at a frequency and duration sufficient to support, and that under normal circumstances do support, a prevalence of vegetation typically adapted for life in saturated soil conditions. Wetlands generally include swamps, marshes, bogs, and similar areas."<sup>12</sup></p> <p>As stated in the Project Description of this report, the Project Site is currently developed with an existing two-story office building and surface parking lot and, thus, does not contain any wetlands or habitat that is of biological value. Apart from a courtyard in a center atrium in the office building, there is no landscaping on the Project Site. As such, the Project Site is entirely disturbed and does not provide any man-made or natural habitat. Further, the Project Site is located in a built-out urbanized area and is completely surrounded by development. The California Department of Fish and Wildlife's California Natural Diversity Database (CNDDDB) shows that there have been endangered, rare, or threatened species identified in the Pasadena Quadrangle, which includes the portion of the City of Pasadena that contains the Project Site.<sup>13</sup> However, the Project Site does not contain any critical habitat, as delineated by the US Fish and</p>

<sup>10</sup> California Gas and Electric Utilities, 2018 California Gas Report, 2018.

<sup>11</sup> CalRecycle, Solid Waste Information Systems Facility Detail: Scholl Canyon Landfill (19-AA-0012), <https://www2.calrecycle.ca.gov/swfacilities/Directory/19-AA-0012/>, accessed May 27, 2020.

<sup>12</sup> 33 Code of Federal Regulations 328.3(c).

<sup>13</sup> California Department of Fish and Wildlife, CNDDDB Quad Species List, Pasadena Quadrangle, accessed March 16, 2020.



<p>application for the project was deemed complete.</p>	<p>Wildlife Service, nor does it contain the habitat necessary to support any of the listed species in the CNDDDB. Further, the Project Site is not identified by the City of Pasadena as a biologically sensitive area, nor does it contain any wetland or riparian habitat as identified by the National Wetlands Inventory.<sup>14</sup></p> <p>Finally, while Pasadena does have a local ordinance protecting certain trees from removal or encroachment (City Trees and Tree Protection Ordinance, Chapter 8.52 of the City's Municipal Code), protected trees include "native and specimen trees located in the established front yard, required side yard, established corner yard, or required rear yard of ... all areas of all other zoning districts within the City" as well as landmark trees, public trees, and mature trees in all zones. There are three trees within the interior courtyard of the existing office building: two European white birch trees (with a diameter-at-breast-height (DBH) 6 inches and 6.5 inches) and one umbrella tree (DBH of 4.5 inches). Because these trees are located within an interior, private courtyard and because they are too small to be considered "mature" trees (defined by Section 8.52.020 as a DBH of 19 inches or greater), the Project Site does not have any trees protected by this ordinance. Further, there are no off-site trees that would be impacted by the demolition of the existing office building or construction of the Proposed Project, as the three Mexican fan palm (<i>Washingtonia robusta</i>) street trees located along North Catalina Avenue would be preserved in place.</p> <p>Therefore, because Project-related demolition and construction activities would take place on a site that has been disturbed by existing development and past construction activities, and because the Project Site is located within a fully urbanized environment that is surrounded by disturbed areas (such as a sidewalks, residential homes, commercial uses, religious institutions, overhead powerlines and streetlights, and major arterial streets), implementation of the Proposed Project would not result in loss of valuable habitat utilized by endangered, rare, or threatened species, nor would it harm threatened or endangered species protected by the federal or California Endangered Species Acts or local ordinance. As such, the Project is in compliance with this criterion.</p>
<p><b>e:</b> The site of the project is not included on any list of facilities and sites compiled pursuant to Section 65962.5 of the Government Code.</p>	<p>The Project Site is not included on the Cortese list, which is the list of sites compiled by the California Department of Toxic Substances Control (DTSC) under Government Code Section 65962.5. As such, the Project Site is not included on DTSC-compiled lists of: hazardous waste facilities subject to corrective action pursuant to Section 25187.5 of the Health and Safety Code; land designated as hazardous waste property or border zone property pursuant to Article 11; sites with information received regarding waste disposals on public land; all sites listed pursuant to Section 25356 of the Health and Safety Code; or all sites included in the Abandoned Site Assessment program.<sup>15</sup> Further, the Project Site is not listed on the DTSC EnviroStor database of hazardous waste clean-up sites or the State Water Resources Control Board's Geotracker database of contamination sites.<sup>16</sup> As such, the Proposed Project is in compliance with this criterion.</p>

<sup>14</sup> U.S. Fish and Wildlife Service, National Wetlands Inventory: Map of Wetlands in the Project Vicinity, map generated May 26, 2020.

<sup>15</sup> California DTSC, EnviroStor Database, Cortese List Hazardous Waste and Substances Site List, May 21, 2020; California SWRCB, GeoTracker Database, Cortese List Map of Active LUSTs near Project Site, May 21, 2020; California SWRCB, List of Site identified with waste constituents above hazardous waste levels outside the waste management unit, May 21, 2020; California SWRCB, List of active cease and desist orders and cleanup and abatement orders that do not concern discharges of wastes that are hazardous materials, May 21, 2020; California DTSC, Cortese List: Section 65962.5(a), May 21, 2020.

<sup>16</sup> California DTSC, EnviroStor Database, map generated June 25, 2020; SWRCB, GeoTracker Database, map generated June 25, 2020.

<p><b>f:</b> The site of the project is subject to a preliminary endangerment assessment prepared by a registered environmental assessor to determine the existence of any release of a hazardous substance on the site and to determine the potential for exposure of future occupants to significant health hazards from any nearby property or activity. In addition, the following steps have been taken in response to the results of this assessment.</p> <ol style="list-style-type: none"> <li>1) If a release of a hazardous substance is found to exist on the site, the release shall be removed, or any significant effects of the release shall be mitigated to a level of insignificance in compliance with state and federal requirements.</li> <li>2) If a potential for exposure to significant hazards from surrounding properties or activities is found to exist, the effects of the potential exposure shall be mitigated to a level of insignificance in compliance with state and federal requirements.</li> </ol>	<p>The analysis in this section is informed by a Phase I Environmental Site Assessment (ESA), Phase II ESA, and draft Corrective Action Plan prepared for the Proposed Project by ACC Environmental Consultants (ACC) dated November 17, 2019, May 8, 2020, and June 15, 2020, respectively. These resources are available as <b>Appendices A-C</b> of this report.</p> <p><i>Phase I and Phase II Environmental Site Assessments</i></p> <p>The Phase I ESA determined that the Project Site was first developed between 1910 and 1928 with seven single-family residential dwellings and two garages, located at 990 East Walnut Street and 185-191 North Catalina Avenue. The Project Site remained in this configuration until approximately 1931. By 1938, the Project Site was developed with three commercial buildings, which remained until the early 1960s. These commercial buildings housed automotive uses, such as service stations and garages, as well as a machine shop, electrical shop, metal fabricators, and a roofing storage business. By 1964, these commercial buildings had been demolished and the Project Site remained as vacant land until 1968 when the two-story office building that exists on the Project Site today was constructed. The Phase I ESA determined that based on the historical land uses of the Project Site, including various automobile and equipment repair facilities, metal fabricators, and machine shop, there is a potential for subsurface impacts by chemicals of concern. As such, a Phase II ESA was recommended.</p> <p>The Phase II ESA included soil and soil vapor sampling to analyze subsurface conditions and determine the level of contamination. ACC collected soil samples at 0.5 and 2 feet below ground surface at five locations on the Project Site, concentrated near the historic locations of the past automotive and fabrication uses on the north and northeast portion of the Project Site. ACC also collected 10 soil vapor samples from the five soil boring locations on the north and northeast portion of the Project Site.</p> <p>The soil and soil vapor samples were analyzed for potential constituents commonly found on sites with former automotive uses, such as petroleum hydrocarbons, volatile organic compounds (VOCs), and metals. The full list of constituents is available in the Phase II ESA, available as <b>Appendix B</b> of this report. The analytical results from soil testing were compared to Human Health Risk Levels (HHRLs) identified by the Los Angeles Regional Water Quality Control Board (RWQCB) for direct exposure at commercial properties, residential properties, and direct exposure to construction workers. In summary, the soil samples identified numerous contaminants, including total petroleum hydrocarbons (e.g., diesel fuel and motor oil) and VOCs like chlorobenzene; however, the concentrations of these contaminants are below the HHRLs identified by the RWQCB. That said, soil testing did find lead up to a concentration of 180 milligram per kilogram (mg/kg), which exceeds the corresponding HHRLs for residential properties and direct exposure to construction workers, which are 80 mg/kg and 160 mg/kg, respectively. Soil analytical results and corresponding HHRLs are summarized in Table 1-2 of the Phase II ESA.</p> <p>Soil vapor analytical results were compared to San Francisco RWQCB HHRLs for soil vapor intrusion risk at residential and commercial properties (as no such HHRLs have been identified by the Los Angeles RWQCB). Soil vapor analysis identified five constituents: benzene, ethylbenzene, chloroform, tetrachloroethylene (PCE), and bromodichloromethane. Benzene was detected up to a concentration of 27 micrograms per cubic meter (<math>\mu\text{g}/\text{m}^3</math>), which exceeds the corresponding HHRLs for vapor intrusion at residential and commercial properties of 3.2 and 14 <math>\mu\text{g}/\text{m}^3</math>, respectively. Ethylbenzene was detected up to a concentration of 130 <math>\mu\text{g}/\text{m}^3</math>.</p>
---	---

which exceeds the corresponding HHRL for vapor intrusion at residential properties of 37  $\mu\text{g}/\text{m}^3$ . Chloroform was detected in the deeper soil vapor samples up to a concentration of 55  $\mu\text{g}/\text{m}^3$ , which exceeds the corresponding HHRLs for vapor intrusion at residential and commercial properties of 4.1 and 18  $\mu\text{g}/\text{m}^3$ , respectively. PCE was detected in the deeper soil vapor samples up to a concentration of 29  $\mu\text{g}/\text{m}^3$ , which exceeds the corresponding HHRL for vapor intrusion at residential properties of 15  $\mu\text{g}/\text{m}^3$ . Bromodichloromethane was detected in the deeper soil vapor samples up to a concentration of 37  $\mu\text{g}/\text{m}^3$ , which exceeds the corresponding HHRLs for vapor intrusion at residential and commercial properties of 2.5 and 11  $\mu\text{g}/\text{m}^3$ , respectively. The entire list of soil vapor analytical results and corresponding HHRLs are summarized in Table 3 of the Phase II ESA.

In the Phase II ESA, ACC recommended the preparation of a corrective action plan (CAP) to ensure protection of site occupants, workers, and the community during and subsequent to redevelopment. Further, ACC recommended additional soil sampling to address waste characterization and worker exposure during earthwork. ACC also states in the Phase II ESA that pending additional sampling, a vapor mitigation system designed by a licensed engineer and incorporated into plans for new on-site buildings may be warranted. Requirements for additional soil sampling and remediation activities (such as a vapor mitigation system) are included in **Mitigation Measure MM-1**, below.

#### *Corrective Action Plan*

ACC prepared a draft CAP for the Proposed Project, available as **Appendix C** of this report, dated June 15, 2020. The purpose of the CAP is to present corrective actions to be implemented at the Project Site in conjunction with redevelopment activities in order to protect Site occupants subsequent to redevelopment and construction workers during redevelopment. Currently, the Project Site is not subject to regulatory oversight; however, ACC anticipates that regulatory oversight is warranted based on data currently available and the Proposed Project plans. This regulatory oversight would be conducted by the Los Angeles RWQCB. The CAP includes corrective action objectives (CAOs) for each of the potential chemicals of concern identified in the Phase II ESA (i.e., lead in the soil and the five soil vapor contaminants identified above). Each CAO specifies a contaminant of concern, the potential exposure routes and receptors, and the acceptable contaminant level to protect future residential and commercial occupants of the Project. The CAP also identifies corrective actions that, if implemented, would achieve each CAO. A summary of each CAO and associated corrective actions is provided below; however, more detail is provided in the CAP, available as **Appendix C** of this report.

For lead found in the soil at the Project Site, the CAOs are based on the California DTSC and Los Angeles RWQCB lead screening levels of 80 mg/kg for residential properties and the RWQCB lead screening level for construction workers of 160 mg/kg. ACC identified two potential corrective actions in the CAP to achieve the site-specific CAOs for lead-impacted soils: excavation/off-site disposal of impacted soil, and on-site capping and long-term management of impacted soils.

For soil vapor issues on the Project Site, the CAO is based on the San Francisco RWQCB's soil gas vapor intrusion HHRLs for residential land uses, which are consistent with California DTSC's vapor intrusion screening thresholds. ACC determined that a soil vapor mitigation system is necessary for the Proposed Project, such as a passive sub-slab depressurization system. Additional measures include chemical vapor barriers, floor sealants, and utility trench dams. Installation of the vapor mitigation system would mitigate the potential for

	<p>contaminated soil vapor from entering the building at concentrations exceeding established HHRLs.</p> <p>Further, to reduce the impacts of soil disturbance, the CAP identifies corrective action procedures to implement during Project-related earthmoving activities relating to worker health and safety; hazardous waste operations; soil disposal during exaction; dust control; soil stockpiling; importing fill material; groundwater and stormwater management; and unexpected conditions. These specific procedures are detailed in the CAP, available as <b>Appendix C</b>.</p> <p>As described in <b>Mitigation Measure MM-1</b>, below, the CAP must be reviewed and approved by the regulatory agency (the Los Angeles RWQCB in this case). Following approval, ACC will prepare a final Correction Action Implementation Plan (CAIP), which would provide a detailed approach to address each corrective action through procedures that would be incorporated into Project-related demolition and construction activities.</p> <p><i>Lead-Based Paint and Asbestos-Containing Materials</i></p> <p>The Project proposes to demolish the two-story office space that currently exists on the Project Site. Because this structure was constructed in 1964, the structure may contain lead-based paint and asbestos-containing materials. If the property in question is determined to contain asbestos-containing materials or lead-based paint during the demolition process, the development must adhere to state requirements for the removal, treatment, and disposal of asbestos-containing materials and lead-based paint. Specifically, if asbestos-containing materials are discovered prior to or during demolition of the existing office building, the construction contractors must abide by federal and state requirements detailed in 40 CFR Part 61, Cal OSHA rule 1529, and South Coast Air Quality Management District Rule 1403 when it comes to identification, removal, handling, and disposal of asbestos-containing materials. The contractor must also abide by requirements detailed in 24 CFR Part 35, Cal OSHA rule 1532.1, and 40 CFR Part 745 regarding evaluating, testing, and reducing lead-based paint hazards.</p> <p><b>Mitigation Measures</b></p> <p><b>MM-1: Regulatory Agency Oversight, Completion of Corrective Action Implementation Plan (CAIP), and Remediation Activities.</b></p> <p>The CAP prepared for the Project shall be reviewed and approved by the appropriate regulatory agency (the Los Angeles RWQCB or similar agency acceptable to the City of Pasadena), and implemented with the oversight of that agency. If no agency has regulatory authority over the site's cleanup, the applicant shall enter into the RWQCB's voluntary cleanup program, or a similarly agency's voluntary cleanup program acceptable to the City of Pasadena. The Los Angeles RWQCB's Site Cleanup Program (SCP) regulates and oversees the investigation and clean-up of pollution impaired sites. The RWQCB oversees the clean-up of sites where the use of the site or, in the case of the Proposed Project, redevelopment of the site is complicated by contamination. Specifically, the SCP oversees preliminary site assessment, soil and water investigation, proposal and selection of clean-up actions, implementation of clean-up actions, and monitoring to confirm short-and long-term effectiveness of the clean-up actions. During the City's plan check and design review processes, the applicant shall demonstrate that the appropriate regulatory agency (e.g., RWQCB) has reviewed and approved the CAP, finding that the proposed remediation activities would sufficiently address existing on-site contamination and reduce exposure of construction workers, residents, and other occupants of the site to below established RWQCB Human Health Risk Levels.</p>
--	---

	<p>Subsequent to site characterization and approval of the CAP by the regulatory agency, the applicant shall prepare a Correction Action Implementation Plan (CAIP), which shall provide a detailed approach to address each corrective action through procedures that would be incorporated into Project-related demolition and construction activities. These corrective actions addressing lead contamination and soil vapor intrusion issues on the Project Site are discussed below.</p> <p>As stated in the Phase II ESA prepared for this Project, ACC recommends additional sampling to address waste characterization and worker exposure during earthwork occur prior to disturbing soils. In accordance with ACC's recommendation, additional sampling shall take place in central and northern portion of the Project Site, in the vicinity of the three former commercial buildings that are potential sources of existing soil contamination. Specifically, additional sampling shall assess the vertical and lateral extent of volatile organic compound impacts to soil vapor, as well as lead impacts to shallow soil (less than 2 feet). Onsite fill material shall be characterized in accordance with California and Federal hazardous waste criteria in the event that soils are hauled off-site during earthwork or as part of corrective actions.</p> <p>Prior to redevelopment of the site, the Project shall include remediation activities to address lead-impacted soils, reducing lead concentrations in soils at the Project Site to levels beneath the screening levels established by DTSC and the RWQCB for residential properties (80 milligrams per kilogram) and construction worker exposure (160 milligrams per kilogram). Potential remediation activities shall be included in the CAIP, completed by the applicant prior to redevelopment activities and may include, but would not be limited to, soil excavation and offsite disposal or on-site capping and long-term management.</p> <p>Prior to redevelopment of the Project Site, the Project shall include remediation activities to address the risk of vapor intrusion of volatile organic compounds into indoor air. Remediation activities shall reduce soil vapor intrusion to levels beneath Soil Gas Vapor Intrusion Human Health Risk Levels, applied by the Regional Water Quality Control Board. Potential Remediation activities shall be included in the CAIP and shall be completed by the applicant prior to redevelopment of the site to the satisfaction of the oversight agency (e.g., RWQCB). These activities may include a soil vapor mitigation system, which could consist of an active vapor extraction system, a passive sub-slab depressurization system, and/or chemical vapor barriers and floor sealants. The vapor mitigation system shall alleviate the potential for contaminated soil vapor from entering the building at concentrations exceeding human health risk levels. The soil vapor mitigation system shall be designed and installed to the satisfaction of the regulatory oversight agency.</p>
<p><b>g:</b> The project does not have a significant effect on historical resources pursuant to Section 21084.1 of the Public Resources Code.</p>	<p>Section 21084.1 of the Public Resources Code states that:</p> <p><i>A project that may cause a substantial adverse change in the significance of an historical resource is a project that may have a significant effect on the environment. For purposes of this section, an historical resource is a resource listed in, or determined to be eligible for listing in, the California Register of Historical Resources. Historical resources included in a local register of historical resources, as defined in subdivision (k) of Section 5020.1, or deemed significant pursuant to criteria set forth in subdivision (g) of Section 5024.1, are presumed to be historically or culturally significant for purposes of this section, unless the preponderance of the evidence demonstrates that the resource is not historically or culturally significant. The fact that a resource is not listed in, or determined to be eligible for listing in, the California Register of Historical Resources, not included in a local register of historical resources, or not deemed significant pursuant to criteria set forth in</i></p>



	<p><i>subdivision (g) of Section 5024.1 shall not preclude a lead agency from determining whether the resource may be an historical resource for purposes of this section.</i></p> <p>The Project Site currently contains a two-story office building that was constructed in 1968. This existing structure is 20,296 square feet in size, 20 feet in height, and has 50 parking spaces located on the southern portion of the Site. The two-story vernacular commercial building has a rectilinear building form with a flat roof, stucco-cladding, soft-story construction with tuck-under parking, metal-framed glazing, solid panel doors, and single loaded open circulation corridors with square-tube metal balcony railings. There is no significant landscaping on the property and the building is in fair condition.</p> <p>The City of Pasadena's Historic Context Report for Cultural Resources of the Recent Past classifies small business office commercial buildings in the City, which the report describes as constructed in the 1950s and 1960s, one to two stories in height, an entrance lobby, and parking in the rear. The Context Report states that this property subtype is most commonly associated with the mid-century modern and vernacular modern architecture styles. These styles are characterized by geometric forms, smooth wall surfaces, and an absence of exterior decoration.<sup>17</sup> Further, the existing structure is in fair condition, and there are no associations of the building to people significant to the City, region, or state.<sup>18</sup> As such, the City of Pasadena Design and Historic Preservation Staff have evaluated the Project Site and have determined that there are no resources on the Site that are eligible for designation as a local historical resource or for listing on the California Register of Historical Resources or National Register of Historic Places. Therefore, the Project would not cause a substantial adverse change in the significance of a historical resource.</p>
<p><b>h:</b> The project site is not subject to wildland fire hazard, as determined by the Department of Forestry and Fire Protection, unless the applicable general plan or zoning ordinance contains provisions to mitigate the risk of a wildland fire hazard.</p>	<p>According to the California Department of Forestry and Fire Protection, the Project Site is not within a very high fire hazard severity zone. The portions of Pasadena that are designated as very high fire hazard zones include areas west of the Arroyo Seco, the eastern slopes of the Arroyo Seco, the upper reaches of both the Arroyo Seco and Eaton Canyon, and Hastings Ranch and Kinneloa Mesa areas in the northeast portion of the City. As such, the Project Site is over 2 miles east of the very high fire hazard severity zone along the Arroyo Seco, and as such would not be subject to wildland fire hazards. Therefore, the Project is in compliance with this criterion.</p>
<p><b>i:</b> The project site does not have an unusually high risk of fire or explosion from materials stored or used on nearby properties.</p>	<p>The Proposed Project is surrounded by urban development including a Salvation Army property to the west, residential development to the south and east, office uses to the northeast, the Trinity Evangelical Lutheran Church to the north, and office space and high-density residential to the northwest (the Lake @ Walnut residential development). These properties do not store large volumes of highly flammable or explosive materials, and as such, do not pose an unusual fire threat to the Project Site. Therefore, the Project is in compliance with this criterion.</p>
<p><b>j:</b> The project site does not present a risk of a public health exposure at a level that would exceed the standards established by any state or federal agency.</p>	<p>As identified above in Section 15192(f), the analytical results from soil and soil vapor testing were compared to existing HHRLs identified by the RWQCB and California DTSC for direct exposure at commercial properties, residential properties, and direct exposure to construction workers. The various actions prescribed by the CAP created for this Project, such as the installation of a passive sub-slab depressurization system, as well as installing chemical vapor barriers and utility trench dams and using floor sealants in construction of the Project, would maintain existing contamination at levels below HHRLs established by DTSC and the RWQCB. Further, the applicant will demonstrate to the</p>

<sup>17</sup> City of Pasadena, Cultural Resources of the Recent Past: Historic Context Report, October 2007.

<sup>18</sup> City of Pasadena, California Department of Parks and Recreation Primary Record Form 523, June 16, 2020.

	<p>City that the CAP prepared for the Project has been approved by the Los Angeles RWQCB, or similar agency acceptable to the City of Pasadena, as discussed in <b>Mitigation Measure MM-1</b>. The City would then ensure that the oversight agency is overseeing clean-up of the site and the corrective actions identified in the CAIP through the plan check and design review process. Therefore, with the implementation of the CAP, the Project Site would not pose a risk of a public health exposure greater than the HHRLs established by the DTSC and RWQCB and the Project is in compliance with this criterion.</p>
<p><b>k:</b> Either the project site is not within a delineated earthquake fault zone or a seismic hazard zone, as determined pursuant to Section 2622 and 2696 of the Public Resources Code respectively, or the applicable general plan or zoning ordinance contains provisions to mitigate the risk of an earthquake or seismic hazard.</p>	<p>Fault rupture is caused by the actual breakage of the ground surface overlying a fault as a result of seismic activity. This can range in offsets from less than 1 inch to up to 20 feet, depending on the fault and earthquake magnitude. Under the Alquist-Priolo Earthquake Fault Zone Act, the California State Geologist identifies areas in the state that are at risk from surface fault rupture. The main purpose of the act is to prevent construction of buildings used for human occupancy where traces of active faults are evident on the Earth's surface. Active faults are those that have moved at least once in the last 11,000 years and are considered capable of generating earthquakes in the future. These zones are known as Alquist-Priolo Earthquake Fault Zones. Impacts resulting from fault rupture generally occur within the immediate vicinity overlying the fault. The zones vary in width, but average about one-quarter mile across.</p> <p>According to the Safety Element of the City's General Plan, the San Andreas fault is an active fault that controls seismic hazard in Southern California. This fault is located approximately 21 miles north of Pasadena and is identified by the Safety Element as having the highest probability of causing an earthquake.<sup>19</sup> In the immediate area, other faults include the Sierra Madre fault, which extends across the City's northern boundary; the Raymond fault, which extends into the City's southern and eastern boundaries; and the Eagle Rock fault, which extends across the southwestern portion of the City. Maps created per the Alquist-Priolo Earthquake Fault Zoning Act show only one fault zone in or adjacent to the City, the Raymond (Hill) Fault. This fault is located primarily south of City limits, approximately 2 miles south of the Project Site.<sup>20</sup></p> <p>Therefore, the Project Site is not located within a delineated earthquake fault zone or a seismic hazard zone. The Project is in compliance with this criterion.</p>
<p><b>l:</b> Either the project site does not present a landslide hazard, flood plain, flood way, or restriction zone, or the applicable general plan or zoning ordinance contains provisions to mitigate the risk of a landslide or flood.</p>	<p>According to the California Department of Conservation's Earthquake Zones of Required Investigation map, the Project Site is approximately 1.9 miles east of the nearest landslide hard zone, which is located near Brookside Park on the west side of the City.<sup>21</sup> As such, this landslide area would not pose a risk to future occupants of the Project Site.</p> <p>The Federal Emergency Management Agency (FEMA) Flood Insurance Rate Map (FIRM) for the area containing the Project Site (FIRM 06037C1375F) shows that the Project Site is located within Zone X, meaning that the Project Site is located in an Area of Minimal Flood Hazard and is therefore outside the 100-year and 500-year floodplains. The Project Site does not present a landslide hazard, nor is the Project Site located within a floodplain, flood way, or restriction zone. Therefore, the Project is in compliance with this criterion.</p>
<p><b>m:</b> The project site is not located on developed open space.</p>	<p>According to Section 15191 of the CEQA Guidelines, "developed open space" includes land meeting all of the following criteria: land that is publicly owned, or financed in whole or in part by public funds;</p>

<sup>19</sup> City of Pasadena, General Plan Safety Element, August 2002.

<sup>20</sup> California Department of Conservation, Earthquake Zones of Required Investigation, map generated May 27, 2020.

<sup>21</sup> California Department of Conservation, Earthquake Zones of Required Investigation, map generated May 27, 2020

	generally open to, and available for use by, the public; and predominantly lacking in structural development other than structures associated with open spaces, including, but not limited to, playgrounds, swimming pools, ball fields, enclosed child play areas, and picnic facilities. As stated in the Project Description of this report, the Project Site is currently developed with a two-story office building, which is zoned Commercial General by the Pasadena Zoning Code. As such, the Project Site is not located on developed open space and the Project is in compliance with this criterion.
<b>n:</b> The project site is not located within the boundaries of a state conservancy.	There are no adopted habitat conservation or natural community conservation plans established for the City of Pasadena. There are also no approved local, regional, or state habitat conservation plans within which the Project would be located. The Project Site is privately owned. As such, the Project Site is not included within the boundaries of a state conservancy and the Project is in compliance with this criterion.
<b>o:</b> The project has not been divided into smaller projects to qualify for one or more of the exemptions set forth in sections 15193 to 15195.	The Proposed Project, which would include demolition of an existing two-story office building and construction of a mixed-use, four-story building with ground-floor office space and 68 units of permanent supportive housing, has not been divided into smaller projects in order to qualify for the Affordable Housing Exemption (Section 15194 of the CEQA Guidelines). The Project represents the whole of the proposed action and, therefore, the Project is in compliance with this criterion.
<b>Section 15194. Affordable Housing Exemption</b>	
CEQA does not apply to any development project that meets the following criteria:	
<b>Threshold Criteria</b>	<b>Compliance Determination</b>
<b>a:</b> The project meets the threshold criteria set forth in section 15192.	As shown above, the Project would meet the threshold criteria set forth in Section 15192.
<b>b:</b> The project meets the following size criteria: the project site is not more than five acres in area.	As stated in the Project Description of this report, the Project Site consists of APN 5738-003-031, located at 1000 East Walnut Street, which is approximately 0.61 acres in size. As such, the Project Site is not more than 5 acres in area and, therefore, is in compliance with this criterion.
<b>c:</b> The project meets both of the following requirements regarding location: 1) The project meets one of the following location requirements relating to population density: A) The project site is located within an urbanized area or within a census-defined place with a population density of at least 5,000 persons per square mile. B) If the project consists of 50 or fewer units, the project site is located within an incorporated city with a population density of at least 2,500 persons per square mile and a total population of at least 25,000 persons. C) The project is located within either an incorporated city or a census defined place with a population density of at least 1,000 persons per square mile and there is no	According to the United States Census, in 2010, Pasadena had a population of 137,122 and a land area of 22.97 square miles, resulting in a population density of 5,969 persons per square mile. <sup>22</sup> The population in Pasadena has increased since the 2010 Census was undertaken, with the California Department of Finance estimating Pasadena's 2020 population to be 144,842. As a result, the estimated population density of Pasadena in 2020 is 6,306 persons per square mile. Therefore, the Project meets the population density requirement outlined in Section 15194(c)(1) of the CEQA Guidelines.  Regarding the site-specific location requirements detailed in Section 15194(c)(2), the Project Site is currently developed with a two-story office building and a surface parking lot. The Project Site is surrounded on all sides by urban development. As such, the Project has been previously developed for "qualified urban uses," which is defined by Section 15191 of the CEQA Guidelines as "any residential, commercial, public institutional, transit or transportation passenger facility, or retail use, or any combination of those uses." Therefore, the Project meets the site-specific location requirements outlined in Section 15194(c)(2) of the CEQA Guidelines.

<sup>22</sup> U.S. Census Bureau, QuickFacts: Pasadena City, California, <https://www.census.gov/quickfacts/pasadenacitycalifornia>, accessed May 27, 2020.

<p>reasonable possibility that the project would have a significant effect on the environment or the residents of the project due to unusual circumstances or due to the related or cumulative impacts of reasonably foreseeable projects in the vicinity of the project.</p> <p>2) The project meets one of the following site-specific location requirements:</p> <p>A) The project site has been previously developed for qualified urban uses; or</p> <p>B) The parcels immediately adjacent to the project site are developed with qualified urban uses.</p> <p>C) The project site has not been developed for urban uses and all of the following conditions are met:</p> <ol style="list-style-type: none"> <li>1. No parcel within the site has been created within 10 years prior to the proposed development of the site.</li> <li>2. At least 75 percent of the perimeter of the site adjoins parcels that are developed with qualified urban uses.</li> <li>3. The existing remaining 25 percent of the perimeter of the site adjoins parcels that have previously been developed for qualified urban uses.</li> </ol>	
<p><b>d:</b> The project meets both of the following requirements regarding provision of affordable housing.</p> <ol style="list-style-type: none"> <li>1) The project consists of the construction, conversion, or use of residential housing consisting of 100 or fewer units that are affordable to low-income households.</li> <li>2) The developer of the project provides sufficient legal commitments to the appropriate local agency to ensure the continued availability and use of the housing units for lower income households for a period of at least 30 years, at monthly housing costs deemed to be "affordable rent" for lower income, very low income, and extremely low income households, as determined pursuant to Section 50053 of the Health and Safety Code.</li> </ol>	<p>As stated in the Project Description, the Project would consist of construction of a total of 65 SRO affordable housing units, as well as three live-in manager units. The SRO units would be permanent supportive housing for single adults with incomes at or below 30 percent and 40 percent of area median income (40 units and 25 units, respectively), and who meet the U.S. Department of Housing and Urban Development's definition of homeless. A subset of units would be restricted to VA service-eligible homeless veterans.</p> <p>Regarding legal commitments to ensure continued availability of the affordable housing units, Section 17.43.100 of the Pasadena Zoning Code states that for affordable housing projects that receive a density bonus, waiver, or other concession, a covenant or other document satisfactory to the City Attorney shall be recorded before issuance of a building permit. This covenant ensures that the low and very low-income density bonus units are at all times rented or sold to, and remain affordable at, the applicable income level for at least 30 years. As such, the Project is in compliance with this criterion.</p>

## Conclusion

As described in **Table 1**, above, the Project meets all threshold criteria set forth in Section 15192 of the CEQA Guidelines, as well as threshold criteria specific to the affordable housing exemption (Section 15194 of the CEQA Guidelines). Therefore, the Proposed Project is exempt from CEQA pursuant to Section 15194 of the State CEQA Guidelines – Affordable Housing Exemption.





Source: Esri Street Map

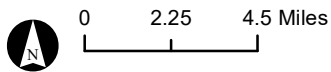
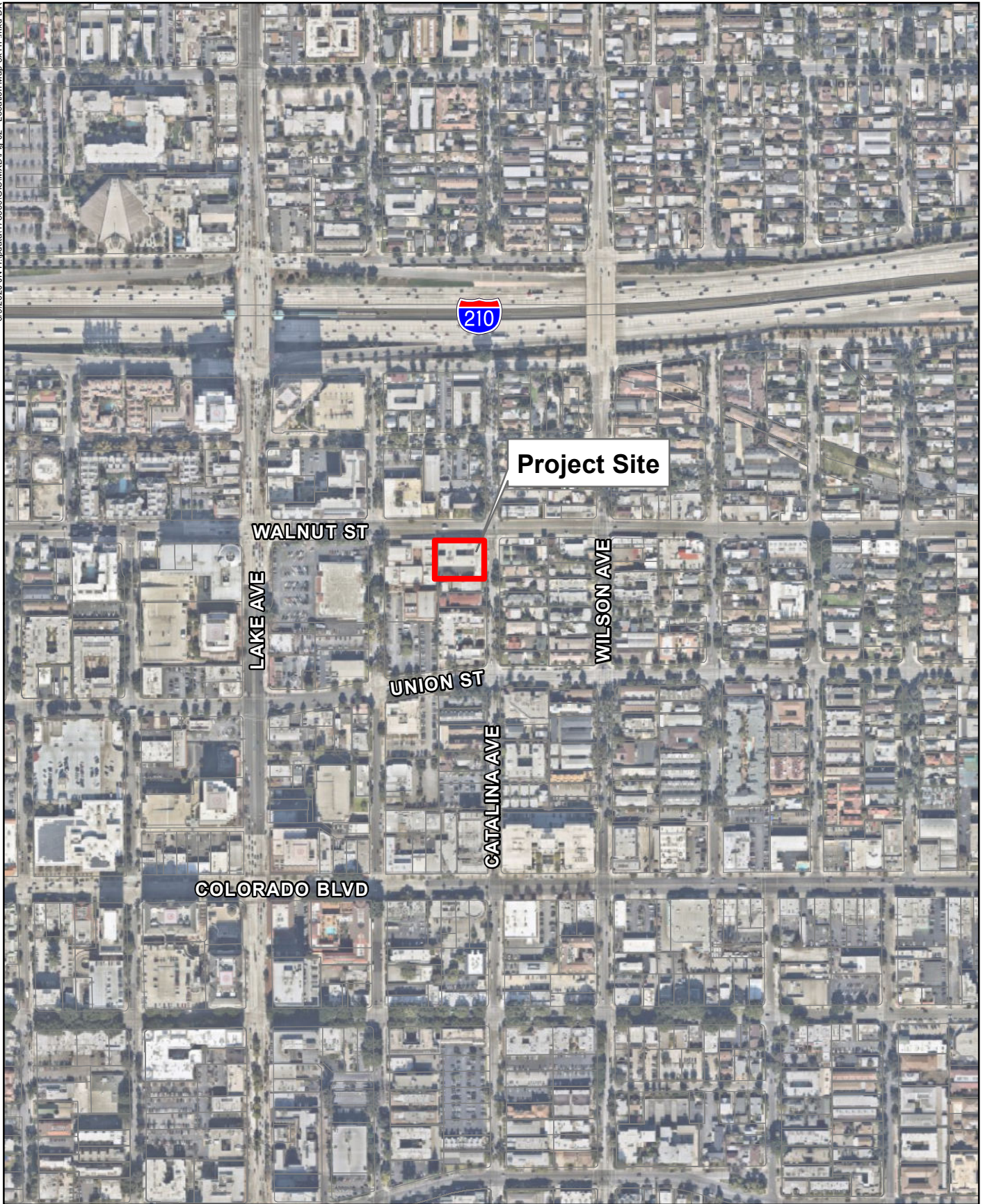

FIGURE 1

Regional Location Map





Source: Los Angeles County Assessor, Near Map

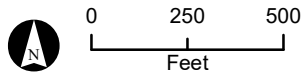

**FIGURE 2**

Project Location Map



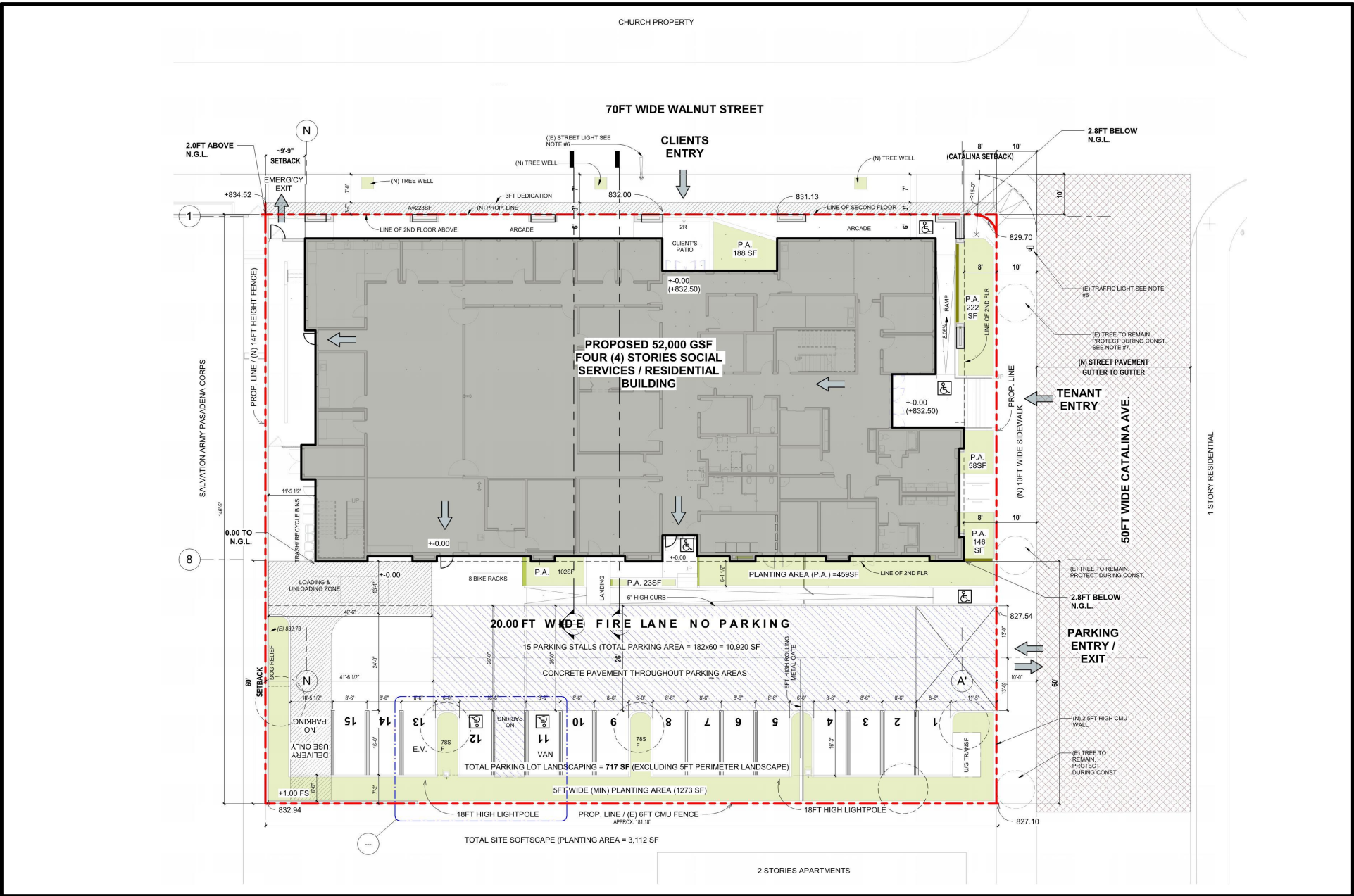

Source: Carde-Ten Architects, May 15, 2020

Not to Scale

**FIGURE 3**  
 Project Site Plan  
**Michael Baker**  
 INTERNATIONAL



**Corner of North Catalina Avenue and East Walnut Street, looking southwest**

Source: Carde-Ten Architects, May 15, 2020



Not to Scale

**FIGURE 4**  
Conceptual Project Rendering

**Michael Baker**  
INTERNATIONAL

## References

- California Department of Conservation, Earthquake Zones of Required Investigation.
- California Department of Fish and Wildlife, CNDDDB Quad Species List, Pasadena Quadrangle, accessed March 16, 2020.
- California DTSC, EnviroStor Database, map generated June 25, 2020.
- California DTSC, EnviroStor Database, Cortese List Hazardous Waste and Substances Site List, May 21, 2020.
- California Gas and Electric Utilities, 2018 California Gas Report, 2018.
- CalRecycle, Solid Waste Information Systems Facility Detail: Scholl Canyon Landfill (19-AA-0012), <https://www2.calrecycle.ca.gov/swfacilities/Directory/19-AA-0012/>, accessed May 27, 2020.
- City of Pasadena, California Department of Parks and Recreation Primary Record Form 523, June 16, 2020.
- City of Pasadena, Cultural Resources of the Recent Past: Historic Context Report, October 2007.
- City of Pasadena, General Plan Safety Element, August 2002.
- City of Pasadena, Sewer System Management Plan, November 2019.
- City of Pasadena, Water and Power Department, 2018 Power Integrated Resource Plan, December 2018.
- City of Pasadena, Water and Power Department, 2015 Urban Water Management Plan, June 2016.
- Los Angeles County Sanitation Districts, Whittier Narrows WRP, [https://www.lacsd.org/services/wastewater/wwfacilities/wwtreatmentplant/whittier\\_narrows.asp](https://www.lacsd.org/services/wastewater/wwfacilities/wwtreatmentplant/whittier_narrows.asp), accessed May 27, 2020; San Jose Creek WRP, [https://www.lacsd.org/services/wastewater/wwfacilities/wwtreatmentplant/san\\_jose\\_cree.asp](https://www.lacsd.org/services/wastewater/wwfacilities/wwtreatmentplant/san_jose_cree.asp), accessed May 27, 2020.
- State Water Resource Control Board, GeoTracker Database, map generated June 25, 2020.
- U.S. Census Bureau, QuickFacts: Pasadena City, California, <https://www.census.gov/quickfacts/pasadenacitycalifornia>, accessed May 27, 2020.
- U.S. Fish and Wildlife Service, National Wetlands Inventory: Map of Wetlands in the Project Vicinity, map generated May 26, 2020.

**APPENDIX A:**  
**PHASE I ENVIRONMENTAL SITE ASSESSMENT**





November 7, 2019

Major Osei Stewart  
The Salvation Army  
180 East Ocean Boulevard, Suite 500  
Long Beach, California 90802

**RE: Phase I Environmental Site Assessment Report  
1000 East Walnut Street, Pasadena, California 91106  
Project Number: 1382-126.01**

ACC has performed a Phase I Environmental Site Assessment (ESA) in general conformance with the scope and limitations of ASTM practice E1527-13 and the All Appropriate Inquiry Final Rule 40 CFR Part 312 for the property identified as 1000 East Walnut Street, Pasadena, California 91106 (Subject Property). This Phase I ESA was requested by The Salvation Army (Client). This purpose of this Phase I ESA was to assess the Subject Property for Recognized Environmental Conditions as defined by ASTM standard E 1527-13.

This Phase I ESA has identified evidence of a Recognized Environmental Condition, as discussed in the Executive Summary and the report narrative.

Thank you for choosing ACC to perform this Phase I ESA. If you have any questions regarding this report please contact (213) 353-1240 x 505 or [kjohnston@accenv.com](mailto:kjohnston@accenv.com).

Sincerely,

A handwritten signature in black ink, appearing to read 'Kyle Johnston', is written over a light blue horizontal line.

Kyle Johnston  
Staff Geologist



## **Phase I Environmental Site Assessment**

November 7, 2019

### **Subject Property:**

1000 East Walnut Street  
Pasadena, California 91106

### **Prepared For:**

The Salvation Army  
180 East Ocean Boulevard, Suite 500  
Long Beach, California 90802

ACC Project Number: 1382-126.01

## TABLE OF CONTENTS

<b>1.0</b>	<b>INTRODUCTION .....</b>	<b>1</b>
1.1	Purpose.....	1
1.2	Scope of Services.....	1
1.3	Limitations .....	1
1.4	Project-Specific Limitations and/or Deviations.....	2
1.5	Significant Assumptions .....	2
1.6	User Reliance .....	3
<b>2.0</b>	<b>SITE DESCRIPTION.....</b>	<b>3</b>
<b>3.0</b>	<b>USER PROVIDED INFORMATION.....</b>	<b>3</b>
3.1	Title Report .....	3
3.2	Environmental Liens or Activity and Use Limitations (AULs).....	3
3.3	Specialized Knowledge.....	3
3.4	Commonly Known or Reasonably Ascertainable Information.....	4
3.5	Valuation Reduction for Environmental Issues .....	4
3.6	Owner, Property Manager, and Occupant Information .....	4
3.7	Previous Environmental Reports .....	4
<b>4.0</b>	<b>RECORDS REVIEW .....</b>	<b>4</b>
4.1	Summary of EDR Records for Subject Property .....	4
4.2	Adjacent and Nearby Properties of Potential Concern .....	5
4.3	California Division of Oil & Gas Records.....	6
4.4	Additional Environmental Record Sources .....	6
4.5	Historical Use Information on the Property.....	7
4.6	Historical Summary for Subject Property.....	10
4.7	Vapor Intrusion .....	11
4.8	Radon .....	11
<b>5.0</b>	<b>PHYSICAL SETTINGS.....</b>	<b>11</b>
<b>6.0</b>	<b>SITE RECONNAISSANCE.....</b>	<b>12</b>
6.1	Methodology .....	12
6.2	General Site Setting .....	12
6.3	General description of Vicinity, Adjacent Properties and Observed Current/Past Usage.....	12
6.4	Summary of Site Visit Observations.....	13
<b>7.0</b>	<b>INTERVIEWS .....</b>	<b>13</b>
7.1	Interview with Owner/Site Manager or Representative.....	13
7.2	Interviews with Occupants.....	13
7.3	Interviews with Local Government Officials .....	13
7.4	Interviews with Others.....	14
<b>8.0</b>	<b>FINDINGS &amp; OPINIONS.....</b>	<b>14</b>
<b>9.0</b>	<b>SIGNATURE OF ENVIRONMENTAL PROFESSIONAL.....</b>	<b>14</b>
<b>10.0</b>	<b>REFERENCES.....</b>	<b>15</b>

## **TABLE OF CONTENTS**

### **FIGURES**

- 1 - Location Map
- 2 - Topographical Map
- 3 - Site Plan

### **PHOTOGRAPHS**

### **APPENDICES**

- A - User Questionnaire
- B - EDR Database Report
- C - Aerial Photographs
- D - Topographic Maps
- E - Sanborn® Fire Insurance Maps
- F - Historical City Directory Listings

## **EXECUTIVE SUMMARY**

On behalf of The Salvation Army (Client), ACC Environmental Consultants, Inc. (ACC) performed a Phase I ESA in general conformance with the scope and limitations of ASTM practice E1527-13 and the All Appropriate Inquiry Final Rule 40 CFR Part 312 for the property identified as 1000 East Walnut Street, Pasadena, California 91106 (Subject Property). Exceptions to, or deletions from, this practice are described in Section 1.4.

The earliest record reviewed during this assessment was an 1894 historical topographic map depicting the Subject Property as undeveloped land. At this time, East Walnut Street was not developed and the Subject Property was associated with North Catalina Avenue to the east.

Between 1910 and 1928, the Subject Property was developed with seven single-family residential dwellings and two associated garages (990 E Walnut Street and 185-191 N Catalina Avenue). The Subject Property remained in the same configuration until at least 1931.

By 1938 the Subject Property was developed with three commercial buildings to the north and northeast (1000, 1002, and 1010 E Walnut Street). The Subject Property remained in the same configuration until at least 1952. Historical occupants include Rob Lee auto trimmer (1942), Frank Rogers Garage & Service Station Equipment (1950), roofing storage (1950), Pasa Metal Fabricators (1950), machine shop (1950 to 1952), repair shop (1950 to 1952), auto repair (1952), Custom Wood Products (1956), Steven's Auto Repair (1956 to 1957), Westerlind Products (1956 to 1961), Jim Owens Auto Electric Shop (1960), and Jim Owens Auto Repair (1961).

By 1964, all structures on the Subject Property were demolished and the property became vacant land.

By 1968, the Subject Property was developed with the existing two-story commercial office building (1000 E Walnut Street).

Historical occupants include various professional office tenants including insurance agencies, law offices, investment groups, and counseling centers.

This assessment has revealed evidence of a Recognized Environmental Condition (REC) at the Subject Property:

**REC:** Based on the historical land use of the northeastern portion of the Subject Property as various automobile and equipment repair facilities, metal fabricators, and machine shop for approximately 20 years, there is a potential for subsurface impacts by chemicals-of-concern. Vapor intrusion concerns cannot be ruled out at this time and subsurface assessment is warranted.

## **1.0 INTRODUCTION**

On behalf of The Salvation Army (Client), ACC Environmental Consultants, Inc. (ACC) performed a Phase I Environmental Site Assessment (ESA) of the property identified as 1000 East Walnut Street, Pasadena, California 91106 (Subject Property).

### **1.1 Purpose**

This purpose of this Phase I ESA was to assess the Subject Property for recognized environmental conditions (RECs), which are defined by ASTM Standard Practice E1527-13 as the presence or likely presence of any hazardous substances or petroleum products in, on, or at a property: (1) due to release to the environment; (2) under conditions indicative of a release to the environment; or (3) under conditions that pose a material threat of a future release to the environment.

### **1.2 Scope of Services**

ACC conducted the following:

- A search of regulatory records and files for the Subject Property, neighboring properties, and nearby sites of environmental concern to assess whether any adverse environmental conditions have impacted, or has the potential to impact the Subject Property.
- A review of historical sources including historical aerial photographs, historical topographic maps, historic city directories and historical fire insurance maps.
- A review of physical setting sources including the USGS 7.5 minute topographic maps, as well as geology, hydrogeology, and soil maps of the Subject Site and vicinity, as deemed appropriate.
- A review of the current title report for the Subject Property (if provided by the Client), and copies of all previous environmental site investigations performed at the property (if applicable and available).
- A site reconnaissance to visually assess the potential for RECs in connection with the Subject Property.
- Interviews of regulatory agencies and available persons familiar with the Subject Property.

### **1.3 Limitations**

A Phase I ESA cannot wholly eliminate uncertainty regarding the potential for RECs in connection with a property. Performance of this Phase I ESA is intended to reduce uncertainty regarding the potential for RECs in connection with the Subject Property within reasonable limitations of time and cost. There is a point at which the cost of information obtained or the time frame required to gather it outweighs the usefulness of the information and, in fact, may be a material detriment to the orderly completion of real estate transactions.



Conducting a Phase I ESA alone does not provide a landowner with CERCLA liability protection. Landowners who want to qualify as bona fide prospective purchasers or contiguous property owner must comply with all of the statutory requirements identified in CERCLA Section 107(r) and 107(q). Continuing obligations must be satisfied to maintain liability protection under CERCLA for innocent landowners, bona fide prospective purchasers, and contiguous property owners. Continuing obligations start on the date that a landowner acquires title to a property. The landowner must: 1) comply with land use restrictions and institutional controls; 2) take “reasonable” steps with respect to hazardous substances releases; 3) provide full cooperation, assistance and access to persons that are authorized to conduct response actions or natural resource restoration; 4) comply with information requests and administrative subpoenas; and 5) provide all legally required notices.

The site reconnaissance was limited to a visual observation of the Subject Property. ACC shall not be responsible for areas covered by parked vehicles, overgrown vegetation, and/or other obstacles (heavy furniture, trash bins, miscellaneous stored items, etc.) preventing access or visual observation at the time of the site reconnaissance. Per ASTM Standard Practice E1527-13 it is not necessary to look under floors, above ceilings or behind walls.

As is the case with any investigation of limited scope, site conditions may vary from those observed and witnessed on the date of the site reconnaissance. The possibility of the discovery of the presence of hazardous substances that are not anticipated and/or were neither witnessed nor identified on the date of the site reconnaissance cannot be completely eliminated. ACC cannot offer any form of warranty and/or guarantee that the Subject Property does not contain hazardous substances and/or conditions per the results of performing this Phase I ESA. Because regulatory criteria change over time, potential concentrations of contaminants presently considered not significant may in the future fall under more stringent regulatory standards that require remediation.

Based on ASTM standard E 2600-10 *Standard Guide for Vapor Encroachment Screening on Property Involved in Real Estate Transactions*, the minimum search distance for potential vapor intrusion by a release of petroleum products is 528 feet (1/10 mile) and the minimum search distance for potential vapor intrusion by other chemicals is 1,760 feet (1/3 mile).

#### **1.4 Project-Specific Limitations and/or Deviations**

This assessment did not include any testing or sampling of materials, including soil, water, soil vapor, air or building materials. ACC did not evaluate the purchase price for the Subject Property.

#### **1.5 Significant Assumptions**

No significant assumptions were made during this Phase I ESA. ACC assumes that verbal and written information provided to ACC during this Phase I ESA process and included in this report is factual.

## **1.6 User Reliance**

This report may be relied upon by The Salvation Army, City of Pasadena, and County of Los Angeles. Reliance upon this report by additional parties is unauthorized unless expressed written consent is obtained from the Client and ACC.

## **2.0 SITE DESCRIPTION**

The Subject Property consists of an approximately 0.61 acre parcel of land identified by the Los Angeles County Assessor as Assessor Parcel Number (APN) 5738-003-031. The Subject Property is located on the southwest corner of East Walnut Street and North Catalina Avenue in the City of Pasadena, California. The Subject Property is accessible from East Walnut Street to the north and North Catalina Avenue to the east. The following addresses have been found to be associated with the Subject Property: 990, 1000, 1002, and 1010 East Walnut Street and 185, 189, and 191 North Catalina Avenue.

The Subject Property is currently developed with a two-story commercial office building. The Subject Property is currently owned by The Salvation Army and leased to various professional office tenants. The surrounding area is mixed residential and commercial.

Gas services are provided by Southern California Gas Co. Electricity, water, and sewer services are provided by Pasadena Water and Power.

## **3.0 USER PROVIDED INFORMATION**

ACC contacted the client via a user questionnaire with regard to environmental liens, activity and use limitations, specialized knowledge of environmental conditions, and commonly known or reasonably ascertainable information. The environmental questionnaire was completed by Ms. Stacey Estes on October 20, 2019. A copy of the questionnaire is available in Appendix A.

### **3.1 Title Report**

A Title Report was not provided to ACC.

### **3.2 Environmental Liens or Activity and Use Limitations (AULs)**

The User provided no information with regard to environmental liens or AULs in connection with the Subject Property.

### **3.3 Specialized Knowledge**

The Client is completing the Phase I ESA to satisfy lender requirements prior to planned redevelopment as affordable housing and social services.

### **3.4 Commonly Known or Reasonably Ascertainable Information**

Any commonly known or reasonably ascertainable information available to ACC has been incorporated into this report.

### **3.5 Valuation Reduction for Environmental Issues**

ACC did not evaluate the purchase price for the Subject Property.

### **3.6 Owner, Property Manager, and Occupant Information**

The current owner of the Subject Property is The Salvation Army.

### **3.7 Previous Environmental Reports**

No previous environmental reports were provided to ACC.

## **4.0 RECORDS REVIEW**

ACC contracted Environmental Data Resources, Inc. (EDR) to research available environmental records and historical data for the Subject Property based on ASTM Standard Practice E1527-13. A complete list of searched records and databases, as well as search distances, is attached as Appendix B. The search distances provided by EDR are in accordance with ASTM Standard Practice E1527-13 and AAI guidelines.

The database search by EDR revealed 44 mapped sites within a one-eighth mile radius of the Subject Property. The Subject Property and nearby properties of potential concern are discussed below.

### **4.1 Summary of EDR Records for Subject Property**

Site Name: Rondon SE Company

Site Address: 1000 East Walnut Street

Discussion: The Subject Property is listed on the EDR Hist Auto database. According to the database listing, Rondon SE Company operated a toys and hobby goods and supplies store from at least 1969 to at least 1970. Roadmasters operated a general automotive repair shop in at least 2001. Based on additional historical resources confirming that the Subject Property was developed with its present-day configuration at the time of these occupations, these listings are not expected to represent a significant environmental concern.

Site Name: Stevens Auto Repair

Site Address: 1010 East Walnut Street

Discussion: The Subject Property is listed on the EDR Hist Auto database. According to the database listing, Stevens Auto Repair operated an automobile repair facility on the Subject Property in at least 1956. Based on the Subject Property being occupied by an auto repair facility and lack of documentation with any information regarding the facility, this listing is expected to represent an environmental concern for the Subject Property.

Site Name: Burroughes BB

Site Address: 1002 East Walnut Street

Discussion: The Subject Property is listed on the EDR Hist Auto database. According to the database listing, Burroughes BB operated an automobile repair facility on the property in at least 1947. Rogers PL operated a service station equipment facility in at least 1947. Jim Owens Auto Electric operated an automobile repair facility from at least 1951 to 1961. Based on the Subject Property being occupied by multiple auto repair and equipment facilities, and lack of documentation with any information regarding the facilities, these listings are expected to represent an environmental concern for the Subject Property.

#### **4.2 Adjacent and Nearby Properties of Potential Concern**

Site Name: McBean S Mobil Service

Site Address: 955 East Walnut Street

Discussion: The northwest adjoining property (hydrologically up-gradient) of the Subject Property is listed on the EDR Hist Auto database. According to the database listing, Frank Hutton, Granger CR, Bagnard LP, Crown Radiator Shop, McBeans Mobil Service, and Georges Muffler Service operated an auto repair facility, gasoline service station, and radiator repair facility on the property from at least 1932 to at least 1965. Based on the lack of evidence of a documented release, depth to ground water (excess of 100 feet), and subsequent redevelopment of the property, this listing is not expected to represent a significant environmental concern to the Subject Property.

Site Name: Vetterli BG

Site Address: 1022 East Walnut Street

Discussion: The east adjoining property (hydrologically down-gradient) is listed on the EDR Hist Auto database. According to the database listing, Vetterli BG operated a gasoline service and oil station on the property in at least 1942. Based on the lack of evidence of a documented release, down-gradient location, and depth to groundwater, this listing is not expected to represent a significant environmental concern to the Subject Property.

Site Name: Washette Laundry

Site Address: 1040 East Walnut Street

Discussion: The east adjoining property (hydrologically down-gradient) is listed on the EDR Hist Cleaner database. According to the database listing, Washette Laundry and Holland Curtain Washette operated self-serve laundry facilities on the property from at least 1961 to at least 1976. Based on the facilities being utilized as self-serve laundry facilities and not dry-cleaning

operations and down-gradient location, this listing is not expected to represent a significant environmental concern to the Subject Property.

Site Name: Kathleen Lucas DDS

Site Address: 959 East Walnut Street

Discussion: The northwest adjoining property (hydrologically up-gradient) to the Subject Property is listed on the RCRA NonGen/NLR database. According to the database listing, Kathleen Lucas DDS was classified as a non-generator who does not currently generate hazardous waste in at least 2009. Based on the lack of evidence of a documented release, this listing is not expected to represent a significant environmental concern to the Subject Property.

Site Name: Foothill Pulmonary Critical Care

Site Address: 959 East Walnut Street

Discussion: The northwest adjoining property (hydrologically up-gradient) to the Subject Property is listed on the RCRA NonGen/NLR database. According to the database listing, Foothill Pulmonary Critical Care was classified as a non-generator who does not currently generate hazardous waste in at least 2018. Based on the lack of evidence of a documented release, this listing is not expected to represent a significant environmental concern to the Subject Property.

Site Name: Mak and Kleiger DDS

Site Address: 959 East Walnut Street

Discussion: The northwest adjoining property (hydrologically up-gradient) to the Subject Property is listed on the RCRA NonGen/NLR, CERS Haz Waste, CA Haznet, and CA CERS databases. According to the database listing, Mak and Kleiger DDS was classified as a non-generator who does not currently generate hazardous waste in at least 2006. Based on the lack of evidence of a documented release, this listing is not expected to represent a significant environmental concern to the Subject Property.

In our opinion, none of the other sites listed on the regulatory database report pose a significant threat to the Subject Property.

### **4.3 California Division of Oil & Gas Records**

The Division of Oil, Gas, and Geothermal Resources (DOGGR) Online Mapping System was reviewed for information pertaining to oil and gas exploration on or nearby the Subject Property. No oil wells were identified within 500 feet of the Subject Property.

### **4.4 Additional Environmental Record Sources**

In addition, ACC submitted file review request letters, emails and/or phone calls to the following agencies for the Subject Property:

#### *4.4.1. California EPA – Department of Toxic Substance Control (DTSC)*



A request was sent to DTSC on October 14, 2019. ACC received a response from DTSC on October 17, 2019. Records include:

A site tracking sheet submitted for Brefcon International Limited in April 1990 and stating that no information was available.

#### *4.4.2. California Regional Water Quality Control Board (CRWQCB)*

A request was sent to CRWQCB on October 14, 2019. ACC received a response from CRWQCB on October 22, 2019. No files were available for the Subject Property.

#### *4.4.3. Los Angeles County Department of Public Works (LACDPW)*

Records were reviewed at the Los Angeles County Department of Public Works on October 30, 2019. No records were available for the Subject Property.

#### *4.4.4. South Coast Air Quality Management District (SCAQMD)*

A request was sent to SCAQMD on October 14, 2019. ACC received a response from the SCAQMD on October 15, 2019. Records included a Facility Equipment List Report for Rule 1415 Plan Notification permits from 2000 to 2008.

#### *4.4.5. Pasadena Fire Department (PFD)*

A request was sent to PFD on October 14, 2019. ACC received a response from PFD on August November 1, 2019. No files were available for the Subject Property.

#### *4.4.6. Pasadena Building Department (PBD)*

ACC reviewed files from the Pasadena Building Department online records website on November 1, 2019. Files included:

A mechanical permit was issued in 1995 to replace a 30-ton condensing unit on roof.

Code Compliance Inspection Certificates for various office tenants were issued between 1995 and 2012.

A reroofing permit was issued in 2009.

A mechanical permit was issued in 2015 for the installation of a 5-ton dual system.

A building permit was issued in 2017 for the installation of four gates and fences.

## **4.5 Historical Use Information on the Property**

Information pertaining to historical uses of the Subject Property and adjoining properties was obtained from the following sources: aerial photographs, historical topographic maps, historical Sanborn Maps and city directories. These resources were obtained from Environmental Data

## Resources (EDR).

ACC reviewed historical aerial photographs dated 1928, 1938, 1948, 1952, 1964, 1970, 1977, 1981, 1989, 1994, 2002, 2005, 2009, 2012, and 2016. A copy of the Historical Aerial Photographs is provided in Appendix C.

ACC reviewed historical topographic maps dated 1894, 1896, 1900, 1928, 1940, 1953, 1966, 1972, 1988, 1994, 1995, and 2012. A copy of the Historical Topographic Maps is provided in Appendix D.

Historical Sanborn Maps (fire insurance maps) are detailed scaled drawings that show the location and use of building structures that have occupied a given area from as early as the late 1800s. These maps can provide information that is unavailable from other sources regarding the development and use of a given property. Historical Sanborn maps were available for 1903, 1910, 1931, 1950, 1952, and 1968 for the Subject Property. Historical Sanborn Maps are provided in Appendix E.

Historical city directories were provided by EDR Digital Archive and Haines Cross-Cross Directory. City Directory listings were available from 1920 to 2014. A copy of the Historical City Directories is provided in Appendix F.

### *4.5.1 Historical Use Information on the Subject Property and Adjacent Properties*

Pertinent observations from the historical resources in relation to the Subject Property and the immediately adjacent properties is as follows.

#### Subject Property

Circa 1894 to 1910	According to historical references reviewed, the Subject Property is undeveloped land. East Walnut Street has not been developed at this time and the Subject Property is associated with North Catalina Avenue to the east.
Circa 1928 to 1931	According to historical references reviewed, the Subject Property is developed with seven single-family residential dwellings and two associated garages.
Circa 1938 to 1952	According to historical references reviewed the Subject Property was developed with three commercial structures to the north and northeast including a machine shop, auto repair shop, and roofing storage. Historical occupants include: Pasa Metal Fabricators (1950), Westerlind Products (1956 to 1960), and Stevens Auto Repair (1956).
Circa 1964	According to historical references reviewed, all structures on the

Subject Property were demolished and the property became vacant land.

Circa 1968 to 2016

According to historical references reviewed, the Subject Property was developed with the existing two-story commercial office building. Historical occupants include various professional office tenants including insurance agencies, law offices, investment groups, and counseling centers.

Trinity Lutheran Church, 997 East Walnut Street, Adjoining Property to the North

Circa 1894 to 1903

According to historical references reviewed, the area to the north of the Subject Property was undeveloped land.

Circa 1910

According to historical references reviewed, the area to the north of the Subject Property was developed with a single-family residential dwelling. As East Walnut Street was not developed at this time, the parcel was directly adjoining to the Subject Property.

Circa 1928 to 2016

According to historical references reviewed, East Walnut Street was developed to the north and the area to the north of the Subject Property was developed with the existing church structure.

Multi-Family Residential Dwelling, 175 North Catalina Avenue, Adjacent Properties to the South

Circa 1894 to 1903

According to historical references reviewed, the area to the south of the Subject Property was undeveloped land.

Circa 1910 to 1948

According to historical references reviewed, the area to the south of the Subject Property was developed with a single-family residential dwelling along the east and associated garage.

Circa 1950 to 1952

According to historical references reviewed, a second single-family residential dwelling was developed along the west.

Circa 1964 to 2016

According to historical references reviewed, the eastern residential dwelling on the area to the south of the Subject Property was demolished and the existing multi-family residential dwelling was developed.

Scrubs LA and Multi-Family Residential Dwellings, 1040 East Walnut Street and 182-192 North Catalina Avenue, Adjoining Property to the East

- Circa 1894 to 1910 According to historical references reviewed, the area to the east of the Subject Property was undeveloped land.
- Circa 1931 to 1948 According to historical references reviewed, the area to the east of the Subject Property was developed with the existing seven single-family residential dwellings.
- Circa 1950 to 1964 According to historical references reviewed, the area to the east of the Subject Property was developed with a gas and oil station, existing commercial structure, and existing seven residential dwellings.
- Circa 1968 to 2016 According to the historical references reviewed, the gas and oil station was demolished and the area to the east of the Subject Property was developed with the existing commercial building and associated parking lot, and seven residential dwellings.

The Salvation Army Pasadena Tabernacle Corps, 960 East Walnut Street, Adjacent Property to the West

- Circa 1894 to 1903 According to historical references reviewed, the area to the west of the Subject Property was undeveloped land.
- Circa 1910 According to historical references reviewed, the area to the west of the Subject Property was developed with a single-family residential dwelling. The property was associated with North Mentor Avenue to the west.
- Circa 1928 to 1952 According to historical references reviewed, the area to the west of the Subject Property was developed with five single-family residential dwellings with associated auto garages and a beanery.
- Circa 1964 to 2016 According to historical references reviewed, all structures on the area to the west of the Subject Property were demolished and the area was developed with the existing commercial structure.

#### **4.6 Historical Summary for Subject Property**

The earliest record reviewed during this assessment was an 1894 historical topographic map depicting the Subject Property as undeveloped land. At this time, East Walnut Street was not developed and the Subject Property was associated with North Catalina Avenue to the east.

Between 1910 and 1928, the Subject Property was developed with seven single-family

residential dwellings and two associated garages (990 E Walnut Street and 185-191 N Catalina Avenue). The Subject Property remained in the same configuration until at least 1931.

By 1938 the Subject Property was developed with three commercial buildings to the north and northeast (1000, 1002, and 1010 E Walnut Street). The Subject Property remained in the same configuration until at least 1952. Historical occupants include Rob Lee auto trimmer (1942), Frank Rogers Garage & Service Station Equipment (1950), roofing storage (1950), Pasa Metal Fabricators (1950), machine shop (1950 to 1952), repair shop (1950 to 1952), auto repair (1952), Custom Wood Products (1956), Steven's Auto Repair (1956 to 1957), Westerlind Products (1956 to 1961), Jim Owens Auto Electric Shop (1960), and Jim Owens Auto Repair (1961).

By 1964, all structures on the Subject Property were demolished and the property became vacant land.

By 1968, the Subject Property was developed with the existing two-story commercial office building (1000 E Walnut Street).

Historical occupants include various professional office tenants including insurance agencies, law offices, investment groups, and counseling centers.

#### **4.7 Vapor Intrusion**

In accordance with ASTM E 2600, ACC assessed the Subject Property for a potential vapor intrusion condition (pVIC). A vapor intrusion condition is defined by ASTM E 2600 as “the presence or likely presence of any chemicals of concern in the indoor air environment of existing or planned structures on a property caused by the release of vapor from contaminated soil or groundwater on the property or within close proximity to the property, at a concentration that presents or may present an unacceptable health risk to occupants.”

Based on the Subject Property's historical land use, there is a potential for subsurface contamination and in ACC's opinion a potential vapor intrusion condition at the Subject Property cannot be ruled out at this time.

#### **4.8 Radon**

The Subject Property is located in an area designated in Radon Zone 2. Zone 2 is characterized as having predicted average indoor radon screening levels between 2 and 4 picocuries per liter of air (pCi/L) and is not considered significant based on US EPA radon screening levels.

### **5.0 PHYSICAL SETTINGS**

The Subject Property is approximately 832 feet above mean sea level according to the U.S. Geological Survey (USGS) Pasadena, CA 7.5 Minute Quadrangle topographic map (2012). The Subject Property slopes towards the southeast.



According to the Preliminary Investigation for Underground Storage Tank completed for the Kaiser Permanente site located approximately 3,640 feet west (393 Walnut Street) and dated February 25, 1986, alluvial soils underlying Pasadena consist of layered sand, gravel, and cobbles with interstitial silt and clay. Soils in the vicinity of the underground tank consisted of a mixture of brown silty sand and sand. Fine to coarse gravel and small cobbles occurred in scattered layers.

Based on the Quarterly Groundwater Monitoring Report dated April 15, 2008 for Arco site located approximately 3,350 feet west (445 East Walnut Street) depth to groundwater beneath the site is approximately 150 feet below ground surface (bgs). Based on topographic contour, groundwater is estimated to flow to the southeast. Conditions are anticipated to be similar at the Subject Property but may vary.

## **6.0 SITE RECONNAISSANCE**

On November 4, 2019, ACC representative Mr. Kyle Johnston conducted a site reconnaissance at the Subject Property. The site was accessed via gate code.

### **6.1 Methodology**

The Subject Property was viewed from all adjacent public thoroughfares and was observed to the extent not obstructed by bodies of water, adjacent buildings, and/or other obstacles such as overgrown vegetation. Accessible interior and exterior common areas were viewed. Special attention was given to hazardous materials storage/use areas and potential conduits to the subsurface such as drains and sumps.

### **6.2 General Site Setting**

The Subject Property is currently developed with a two-story commercial office building. The main entrance to the building is located along the north side. Paved parking and access ways are located along the southern and western portions of the Subject Property. The Subject Property is accessible from the East Walnut Street to the north and North Catalina Avenue to the east.

### **6.3 General description of Vicinity, Adjacent Properties and Observed Current/Past Usage**

The vicinity of the Subject Property consists of residential and commercial properties. The adjacent properties as viewed during the site reconnaissance are as follows:

- North - Walnut Street followed by Trinity Lutheran Church (997 East Walnut Street)
- South - Multi-Family Residential Dwelling (175 North Catalina Avenue)
- East - North Catalina Avenue followed by Scrubs LA (1040 East Walnut Street) and Residential Dwellings (182-188 North Catalina Avenue)

West - The Salvation Army Pasadena Tabernacle Corps (960 East Walnut Street)

#### **6.4 Summary of Site Visit Observations**

The Subject Property is currently occupied by various office tenants and The Salvation Army. The building is comprised of 71 office suites, storage rooms, restrooms, a conference room, and maintenance rooms.

An elevator is located in the north-center portion of the building. The elevator lift room was observed and no unusual staining or hazardous materials were observed around the hydraulic mechanism.

Storm drains and floor drains were observed throughout the building, courtyard, and parking area. No evidence of staining or hazardous materials storage was observed in the vicinity of the any of the drains.

The remaining portions of the Subject Property are developed with asphalt paved access ways and parking areas. Asphalt paved areas appeared to be in fair condition with no abnormal cracking or staining. Visual inspection of the paved parking areas did not reveal evidence of hazardous materials, stains or spills.

No evidence of underground/aboveground storage tanks/records, significant hazardous materials storage, or environmental violations associated with the Subject Property were observed during the site reconnaissance.

#### **7.0 INTERVIEWS**

##### **7.1 Interview with Owner/Site Manager or Representative**

Ms. Stacey Estes, consultant to The Salvation Army, completed the environmental questionnaire. Ms. Estes was unfamiliar with potential environmental concerns related to the Subject Property. Ms. Estes stated that the existing building will be demolished and the property will be redeveloped with affordable housing and a social services office.

##### **7.2 Interviews with Occupants**

No tenant interviews were completed at this time.

##### **7.3 Interviews with Local Government Officials**

See Section 4.2.

#### 7.4 Interviews with Others

No additional interviews were conducted at this time.

#### 8.0 FINDINGS & OPINIONS

ACC has performed a Phase I ESA in general conformance with the scope and limitations of ASTM practice E1527-13 and the All Appropriate Inquiry Final Rule 40 CFR Part 312 for the property identified as 1000 East Walnut Street, Pasadena, California 91106 (Subject Property). Exceptions to, or deletions from, this practice are described in Section 1.4. No significant data gaps were identified while conducting this Phase I ESA.

This assessment has revealed evidence of a Recognized Environmental Condition (REC) at the Subject Property:

**REC:** Based on the historical land use of the northeastern portion of the Subject Property as various automobile and equipment repair facilities, metal fabricators, and machine shop for approximately 20 years, there is a potential for subsurface impacts by chemicals-of-concern. Vapor intrusion concerns cannot be ruled out at this time and subsurface assessment is warranted.

#### 9.0 SIGNATURE OF ENVIRONMENTAL PROFESSIONAL

The site reconnaissance and interviews were conducted by Mr. Kyle Johnston, who was also responsible for obtaining and reviewing historical use documentation, interpreting data, identifying RECs, HRECs, CRECs, BERs, and preparation of this Phase I ESA Report. All of the activities were performed in conjunction with and under the supervision or responsible charge of, Mr. Ian Sutherland, the environmental professional assigned to this project.

I certify that I possess sufficient education, training, and relevant experience necessary to conduct the investigative and interpretive activities presented in the paragraph above in accordance with the ASTM E1527-13 standard and possess the ability to identify issues relevant to RECs in connection with the Subject Property.



Prepared by: \_\_\_\_\_  
ACC Environmental Consultants, Inc.  
Kyle Johnston  
Staff Geologist

I declare that to the best of my professional knowledge and belief, I meet the definition of an

Environmental Professional as defined in §312.21 of 40 CFR Part 312 and I have the specific qualifications based on education, training, and experience to assess a property of the nature, history, and setting of the Subject Property. I have developed and performed the all appropriate inquiries in conformance with the standards and practices set forth in 40 CFR Part 312.



Reviewed by: \_\_\_\_\_

ACC Environmental Consultants, Inc.  
Ian Sutherland, P.G.  
Project Manager

## 10.0 REFERENCES

ASTM Standard E1527, 2013, “Standard Practice for Environmental Site Assessments: Phase I Environmental Site Assessment Process,” ASTM International, West Conshohocken, PA, 2013, DOI: 10.1520/E1527-13

ASTM E2600 - 10, “Standard Guide for Vapor Encroachment Screening on Property Involved in Real Estate Transactions,” ASTM International, West Conshohocken, PA, 2005, DOI: 10.1520/E2600-10, <[www.astm.org](http://www.astm.org)>

FWS.gov Wetlands Mapper. *U.S. Fish & Wildlife Service National Wetlands Inventory*. U.S. Fish & Wildlife Service National Wetlands Inventory. 6 Oct. 2011. Web. 14 Dec. 2017 <<http://www.fws.gov/wetlands/Data/Mapper.html>>

CA.gov Department of Toxic Substances Control. *Envirostor*. Department of Toxic Substances Control. 2007. Web. July. 2018. <<http://www.envirostor.dtsc.ca.gov/public/>>

CA.gov State Water Resources Control Board. *Geotracker*. State of California. 2012. Web. July. 2018. <<https://geotracker.waterboards.ca.gov/>>

California Radon Zones – *City-Data.com*. Web. 30 May. 2018. < <http://www.city-data.com/radon-zones/California/California.html>>

*The EDR Radius™ Map Report with Geocheck® 1000 East Walnut Street, Pasadena, California 91106 Inquiry Number: 5838197.2s* Environmental Data Resources Inc. 2019 PDF File. October 21, 2019.

*The EDR Aerial Photo Decade The EDR Radius™ Map Report with Geocheck® 1000 East Walnut Street, Pasadena, California 91106 Inquiry Number: 5838197.8* Environmental Data Resources Inc. 2019 PDF File. October 21, 2019.

*The EDR Certified Sanborn® Map Report The EDR Radius™ Map Report with Geocheck® 1000 East Walnut Street, Pasadena, California 91106 Inquiry Number: 5838197.3*  
Environmental Data Resources Inc. 2019 PDF File. October 21, 2019.

*The EDR Historical Topographic Map Report The EDR Radius™ Map Report with Geocheck® 1000 East Walnut Street, Pasadena, California 91106 Inquiry Number: 5838197.4*  
Environmental Data Resources Inc. 2019 PDF File. October 21, 2019.

*The EDR- City Directory Abstract The EDR Radius™ Map Report with Geocheck® 1000 East Walnut Street, Pasadena, California 91106 Inquiry Number: 5838197.5* Environmental Data Resources Inc. 2019 PDF File. October 21, 2019.

**FIGURES 1-3**

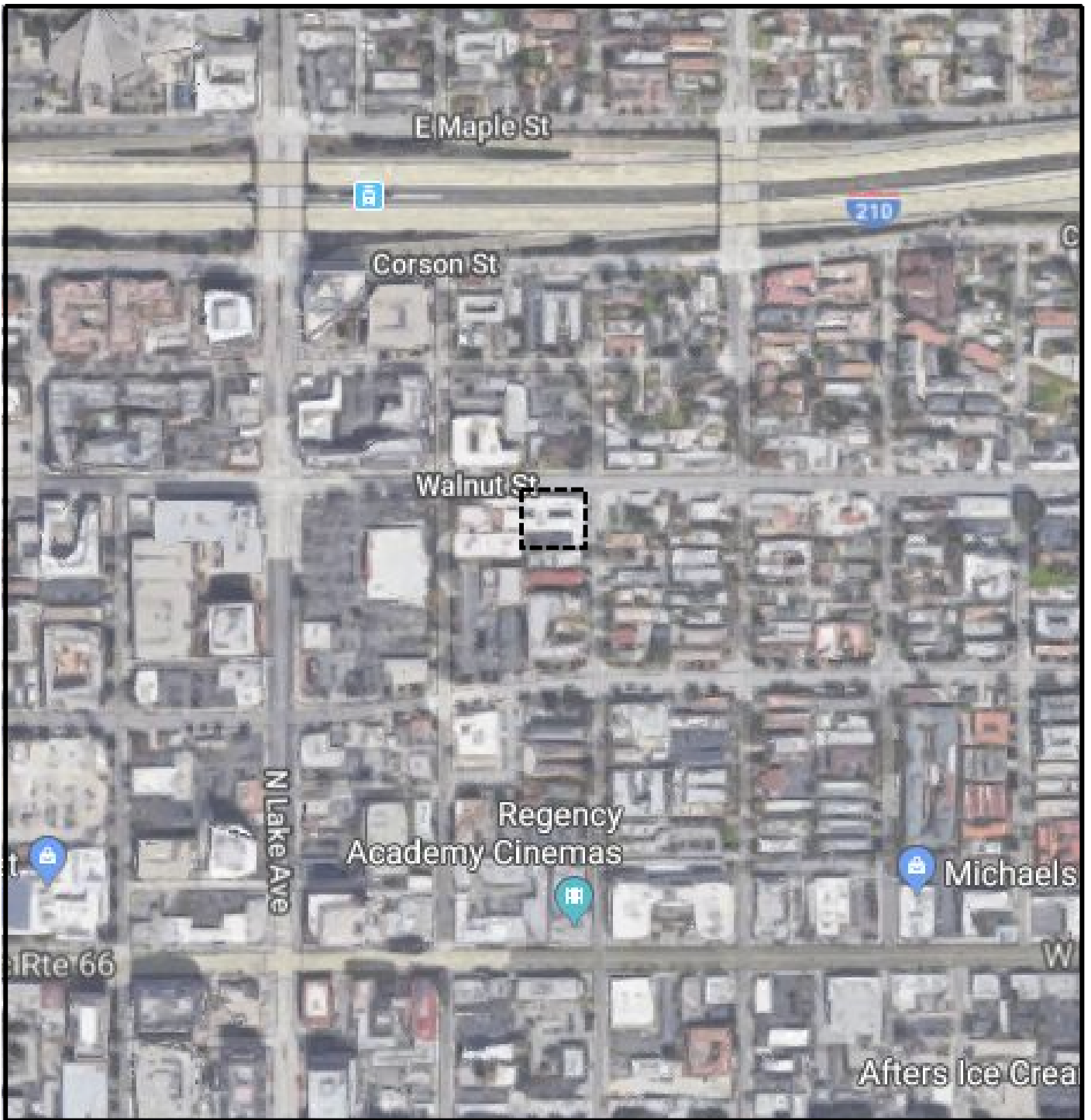

BASEMAP SOURCE: GOOGLE EARTH (11.06.19)

ALL DIMENSIONS & LOCATIONS APPROXIMATE

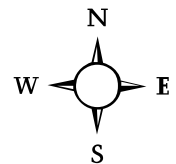
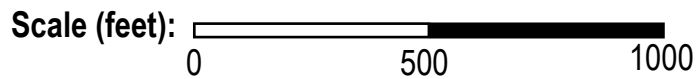

## FIGURE 1

Subject Property

## SITE LOCATION

ACC NO: 1382-126.01

DATE: 11.06.19

DRAWN BY: KJ

1000 East Walnut Street  
Pasadena, California



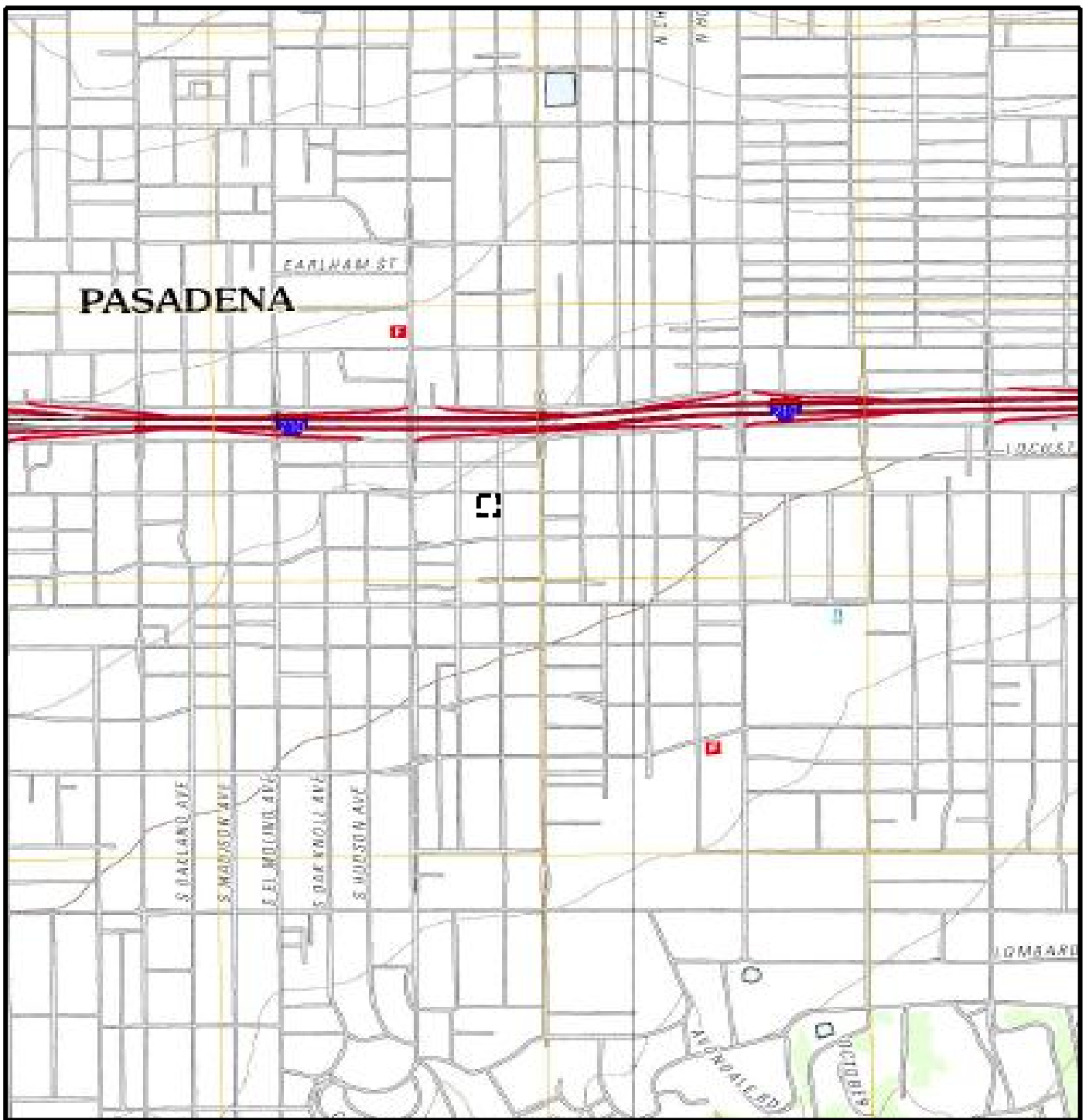

Source: Environmental Data Resources, Inc.

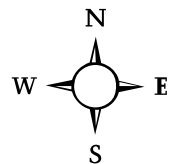

**FIGURE 2**

**TOPOGRAPHIC MAP**

 Subject Property

ACC NO: 1382-126.01

DATE: 11.06.19

DRAWN BY: KJ

1000 East Walnut Street  
Pasadena, California

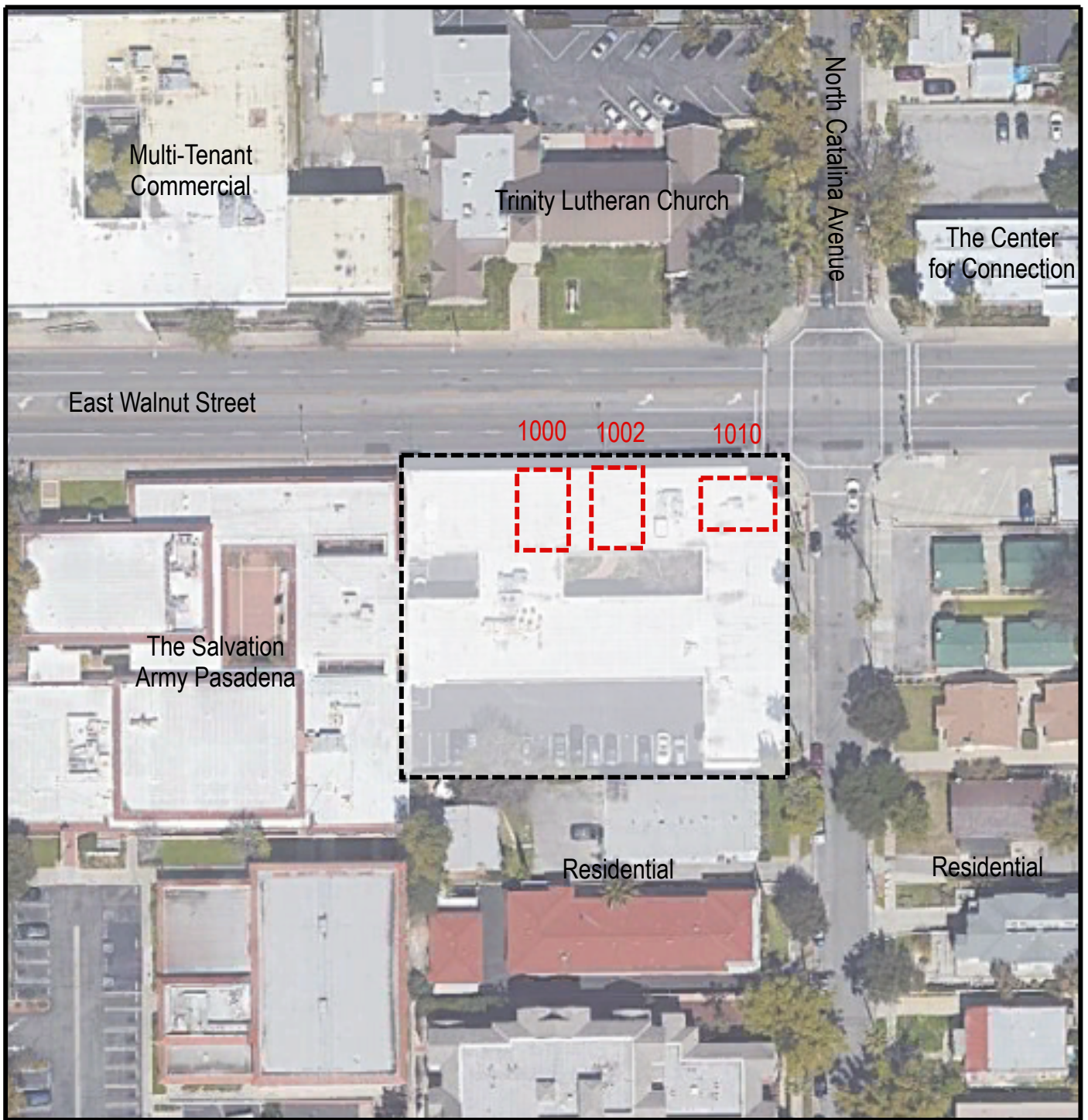

BASEMAP SOURCE: GOOGLE EARTH (11.06.19)

ALL DIMENSIONS & LOCATIONS APPROXIMATE

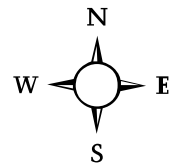
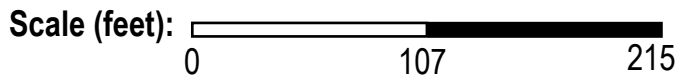

### FIGURE 3

### SITE MAP

Subject Property

ACC NO: 1382-126.01

DATE: 11.06.19

DRAWN BY: KJ

1000 East Walnut Street  
Pasadena, California

## **PHOTOGRAPHS**



View of the Subject Property facing southwest.



View of the Subject Property.

Project: Phase I ESA  
1000 East Walnut Street  
Pasadena, California 90802

Project Number:  
1382-126.01

Date of Photos:  
11/4/2019







View of the dumpster.



View of a storm drain in the parking area.

Project: Phase I ESA  
1000 East Walnut Street  
Pasadena, California 90802

Project Number:  
1382-126.01

Date of Photos:  
11/4/2019





View of the main courtyard.



Upper view of the parking area.

Project: Phase I ESA  
1000 East Walnut Street  
Pasadena, California 90802

Project Number:  
1382-126.01

Date of Photos:  
11/4/2019





View of an upstairs hallway.



View of the packaged food storage area.

Project: Phase I ESA  
1000 East Walnut Street  
Pasadena, California 90802

Project Number:  
1382-126.01

Date of Photos:  
11/4/2019







View of the refrigerators.

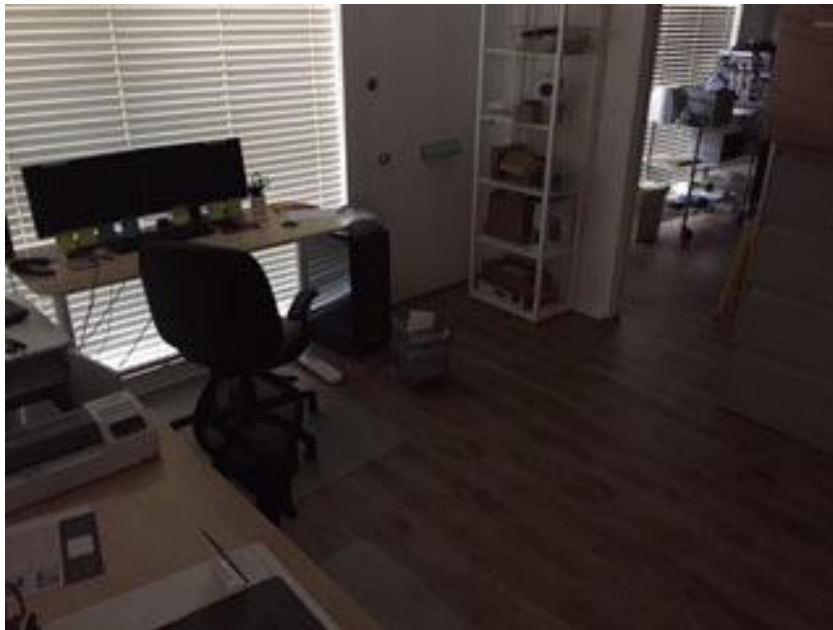

View of an office.

Project: Phase I ESA  
1000 East Walnut Street  
Pasadena, California 90802

Project Number:  
1382-126.01

Date of Photos:  
11/4/2019





View of the elevator equipment.



View of a storage room.

Project: Phase I ESA  
1000 East Walnut Street  
Pasadena, California 90802

Project Number:  
1382-126.01

Date of Photos:  
11/4/2019





View of an office.



View of the northeast adjoining property.

Project: Phase I ESA  
1000 East Walnut Street  
Pasadena, California 90802

Project Number:  
1382-126.01

Date of Photos:  
11/4/2019





View of the east adjoining property.



View of the north adjoining property.

Project: Phase I ESA  
1000 East Walnut Street  
Pasadena, California 90802

Project Number:  
1382-126.01

Date of Photos:  
11/4/2019



**APPENDIX A**

**AAI QUESTIONNAIRE**

**PHASE I ENVIRONMENTAL SITE ASSESSMENT  
USER QUESTIONNAIRE**

Please answer the following questions to the extent possible and return via email to **kbunting@accenv.com** (or fax to 510.638.8404). Please provide a copy of the Title Report.

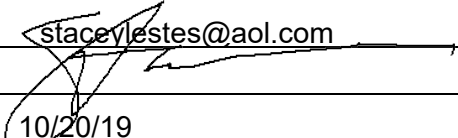
<b>Name:</b>	Stacey Estes
<b>Title:</b>	Consultant
<b>Phone Number:</b>	213-369-1998
<b>Email Address:</b>	staceylestes@aol.com
<b>Signature:</b>	
<b>Date:</b>	10/20/19
<b>How long have you have been associated with the property:</b> Completed questionnaire with individual associated with property for several years	
<b>Please list all complete current and known historical address(s) and Assessor's Parcel Number(s) for which this Phase I ESA is being performed (feel free to attach maps or other documentation showing property boundaries):</b>  1000 E. Walnut Street, Pasadena, CA 91106 APN: 5738-003-031	
<b>Please list the acreage of the parcel(s), square footage and age(s) of on-site structures and property zoning:</b>  26,680 sq ft parcel; existing two-story structure built 1964 (to be demolished) Zoning: CG - Low Density Commercial	
<b>Purpose for which Phase I ESA is being performed (if for a real estate transaction, please list type of transaction, sale, purchase, lease, etc.):</b>  To satisfy lender requirement	
<b>Please list all parties who will rely on the Phase I ESA:</b>  The Salvation Army, City of Pasadena, County of Los Angeles, additional TBD	
<b>Please provide the property owner or owner representative, including telephone number and/or email address (the owner will be identified in the Phase I ESA and may be interviewed by ACC as warranted and if available):</b>  Jody Davis, Business Administrator, Pasadena Tabernacle Corps, 616-773-4432; jody.davis@usw.salvationarmy.org	



<p><b>Please provide a site contact, including telephone number and/or email address for purposes of scheduling the site visit:</b></p> <p>Jody Davis, 626-773-4432; jody.davis@usw.salvationarmy.org</p>
<p><b>Please list the current tenant(s), current site use(s) and years of occupancy:</b></p> <p>Property owned by The Salvation Army; suites in existing structure leased to various commercial tenants. See attached list of business types</p>
<p><b>Please list former tenant(s), former site use(s) and years of occupancy:</b></p> <p>Unknown</p>
<p><b>How do you intend to use the property (if you plan to redevelop please discuss development plans and whether on-site soils will be disturbed/excavated):</b></p> <p>Demolition of existing bldg and redevelopment of property for affordable housing and social services. On-site soils will be disturbed.</p>
<p><b>Has there been any major renovations, additions or demolition at the property? If so, please provide year and basic information for the events:</b></p> <p>Minor renovation only.</p>
<p><b>Who provides gas, electric, water and sewer services?</b></p> <p>Gas: Southern California Gas Co; Electric/Water/Sewer: Pasadena Water and Power</p>
<p><b>Did a search of recorded land titles identify (or are you aware of) any environmental liens filed or recorded against the property under federal, tribal, state or local law? If yes, please explain.</b></p> <p>No. Please see Title Report.</p>
<p><b>Did a search of recorded land titles identify (or are you aware of) any Activity and Use Limitations (AULs), such as engineering controls, land use restrictions or institutional controls that are in place at the property and/or have been filed or recorded against the property under federal, tribal, state or local law? If yes, please explain.</b></p> <p>No.</p>

**Do you have any specialized knowledge or experience related to the property or nearby properties? For example, are you involved in the same line of business as the current or former occupants of the property or an adjoining property so that you would have specialized knowledge of the chemicals and processes used by this type of business?**

No.

**Does the purchase price being paid for this property (if applicable) reflect the fair market value of the property? If you conclude that there is a difference, have you considered whether the lower purchase price is because contamination is known or believed to be present at the property?**

Not applicable.

**Are you aware of commonly known or reasonably ascertainable information about the property that would help the environmental professional to identify conditions indicative of releases or threatened releases, for example:**

- (a) Do you know the past uses of the property? No
- (b) Do you know of specific chemicals that are present or once were present at the property? No
- (c) Do you know of spills or other chemical releases that have taken place at the property? No
- (d) Do you know of any environmental cleanups that have taken place at the property? No
- (e) Other?

**Based on your knowledge and experience related to the property, are there any obvious indicators that point to the presence or likely presence of contamination at the property?**

Potentially asbestos or lead based paint due to age of structure

Are you aware of any of the following documents prepared for the property:			
	Yes	No	Date(s)
a. Environmental Site Assessment		X	
b. Subsurface Soil/Groundwater Investigations		X	
c. Environmental Permits		X	
d. Hazardous Materials/Waste Permits		X	
e. National Pollution Discharge Elimination System (NPDES) Permits		X	
f. UST/AST Registration Documents/Permits		X	
g. Underground Injection System Registration Documents/Permits		X	
h. MDSH Sheets		X	
i. Community Right to Know Plans		X	
j. Hazardous Materials Management/Business Plans		X	
k. Storm Water Pollution Prevention Plans (SWPPP)		X	
l. Spill Prevention Control & Countermeasure Plans		X	
m. Activity and/or Use Limitations		X	
n. Risk Assessments		X	
o. Geotechnical Studies		X	

Are you aware of any of the following items associated with the property?		
	Yes	No
a. Asbestos-containing materials or lead-based paint located at the subject property?		X
b. Hazardous materials/waste spills related to that have occurred on the subject property?		X
c. Litigation associated with the subject property with regards to violations of environmental law?		X
e. Are you aware of any Aboveground Storage Tanks (ASTs) or Underground Storage Tanks (USTs) located at the property? If yes, what are the contents and capacities:		X
f. Electrical transformers on the subject property?		X
g. Are you aware of any chemical/petroleum products being used or stored at the subject property? If yes, are MSDS available? ___ Yes ___ No		X
h. Are any of the past or current occupants hazardous waste generators?		X
i. Are there any pits, ponds or lagoons for waste treatment or disposal on the subject property?		X
j. Are there any wells (irrigation, groundwater or monitoring) at the subject property?		X
k. Are there any sumps, floor drains, or catch basins, oil-water separators, or acid neutralization systems on the subject property?		X
l. Are there any storm drains on the subject property?		X
m. Have there been any significant structural fires at the property?		X

**APPENDIX B**

**EDR REPORT**

**1000 E Walnut Street**

1000 E Walnut St

Pasadena, CA 91106

Inquiry Number: 5838197.2s

October 21, 2019

# The EDR Radius Map™ Report with GeoCheck®



6 Armstrong Road, 4th floor  
Shelton, CT 06484  
Toll Free: 800.352.0050  
[www.edrnet.com](http://www.edrnet.com)

# TABLE OF CONTENTS

<u>SECTION</u>	<u>PAGE</u>
Executive Summary .....	ES1
Overview Map .....	2
Detail Map .....	3
Map Findings Summary .....	4
Map Findings .....	9
Orphan Summary .....	239
Government Records Searched/Data Currency Tracking .....	GR-1
 <b><u>GEOCHECK ADDENDUM</u></b>	
Physical Setting Source Addendum .....	A-1
Physical Setting Source Summary .....	A-2
Physical Setting Source Map .....	A-7
Physical Setting Source Map Findings .....	A-8
Physical Setting Source Records Searched .....	PSGR-1

*Thank you for your business.*  
Please contact EDR at 1-800-352-0050  
with any questions or comments.

#### Disclaimer - Copyright and Trademark Notice

This Report contains certain information obtained from a variety of public and other sources reasonably available to Environmental Data Resources, Inc. It cannot be concluded from this Report that coverage information for the target and surrounding properties does not exist from other sources. **NO WARRANTY EXPRESSED OR IMPLIED, IS MADE WHATSOEVER IN CONNECTION WITH THIS REPORT. ENVIRONMENTAL DATA RESOURCES, INC. SPECIFICALLY DISCLAIMS THE MAKING OF ANY SUCH WARRANTIES, INCLUDING WITHOUT LIMITATION, MERCHANTABILITY OR FITNESS FOR A PARTICULAR USE OR PURPOSE. ALL RISK IS ASSUMED BY THE USER. IN NO EVENT SHALL ENVIRONMENTAL DATA RESOURCES, INC. BE LIABLE TO ANYONE, WHETHER ARISING OUT OF ERRORS OR OMISSIONS, NEGLIGENCE, ACCIDENT OR ANY OTHER CAUSE, FOR ANY LOSS OF DAMAGE, INCLUDING, WITHOUT LIMITATION, SPECIAL, INCIDENTAL, CONSEQUENTIAL, OR EXEMPLARY DAMAGES. ANY LIABILITY ON THE PART OF ENVIRONMENTAL DATA RESOURCES, INC. IS STRICTLY LIMITED TO A REFUND OF THE AMOUNT PAID FOR THIS REPORT.** Purchaser accepts this Report "AS IS". Any analyses, estimates, ratings, environmental risk levels or risk codes provided in this Report are provided for illustrative purposes only, and are not intended to provide, nor should they be interpreted as providing any facts regarding, or prediction or forecast of, any environmental risk for any property. Only a Phase I Environmental Site Assessment performed by an environmental professional can provide information regarding the environmental risk for any property. Additionally, the information provided in this Report is not to be construed as legal advice.

Copyright 2019 by Environmental Data Resources, Inc. All rights reserved. Reproduction in any media or format, in whole or in part, of any report or map of Environmental Data Resources, Inc., or its affiliates, is prohibited without prior written permission.

EDR and its logos (including Sanborn and Sanborn Map) are trademarks of Environmental Data Resources, Inc. or its affiliates. All other trademarks used herein are the property of their respective owners.



## EXECUTIVE SUMMARY

A search of available environmental records was conducted by Environmental Data Resources, Inc (EDR). The report was designed to assist parties seeking to meet the search requirements of EPA's Standards and Practices for All Appropriate Inquiries (40 CFR Part 312), the ASTM Standard Practice for Environmental Site Assessments (E 1527-13), the ASTM Standard Practice for Environmental Site Assessments for Forestland or Rural Property (E 2247-16), the ASTM Standard Practice for Limited Environmental Due Diligence: Transaction Screen Process (E 1528-14) or custom requirements developed for the evaluation of environmental risk associated with a parcel of real estate.

### TARGET PROPERTY INFORMATION

#### ADDRESS

1000 E WALNUT ST  
PASADENA, CA 91106

#### COORDINATES

Latitude (North): 34.1493090 - 34° 8' 57.51"  
Longitude (West): 118.1298350 - 118° 7' 47.40"  
Universal Transverse Mercator: Zone 11  
UTM X (Meters): 395840.2  
UTM Y (Meters): 3779093.0  
Elevation: 832 ft. above sea level

### USGS TOPOGRAPHIC MAP ASSOCIATED WITH TARGET PROPERTY

Target Property Map: 5636829 PASADENA, CA  
Version Date: 2012  
  
Northeast Map: 5636853 MOUNT WILSON, CA  
Version Date: 2012

### AERIAL PHOTOGRAPHY IN THIS REPORT

Portions of Photo from: 20140515  
Source: USDA

MAPPED SITES SUMMARY

Target Property Address:  
1000 E WALNUT ST  
PASADENA, CA 91106

Click on Map ID to see full detail.

MAP ID	SITE NAME	ADDRESS	DATABASE ACRONYMS	RELATIVE ELEVATION	DIST (ft. & mi.) DIRECTION
<a href="#">A1</a>	RONDON S E COMPANY*	1000 E WALNUT ST	EDR Hist Auto		TP
<a href="#">A2</a>	STEVENS AUTO REPAIR	1010 E WALNUT WY	EDR Hist Auto	Higher	12, 0.002, North
<a href="#">A3</a>	BURROUGHES B B	1002 E WALNUT	EDR Hist Auto	Higher	12, 0.002, NNW
<a href="#">A4</a>	MC BEAN S MOBIL SERV	955 E WALNUT ST	EDR Hist Auto	Higher	122, 0.023, WNW
<a href="#">A5</a>	ONEONTA MOTORS	942 E WALNUT ST	EDR Hist Auto	Higher	130, 0.025, WNW
<a href="#">A6</a>	VETTERLI B G	1022 E WALNUT DR	EDR Hist Auto	Lower	142, 0.027, ENE
<a href="#">A7</a>	A HOLLAND S FOREIGN	940 E WALNUT ST	EDR Hist Auto	Higher	156, 0.030, WNW
<a href="#">B8</a>	WASHETTE LAUNDRY	1040 E WALNUT ST	EDR Hist Cleaner	Lower	203, 0.038, ENE
<a href="#">C9</a>	KATHLEEN LUCAS DDS	959 E WALNUT ST STE	RCRA NonGen / NLR	Higher	219, 0.041, NW
<a href="#">C10</a>	FOOTHILL PULMONARY A	959 EAST WALNUT STRE	RCRA NonGen / NLR	Higher	219, 0.041, NW
<a href="#">C11</a>	MAK & KLEIGER DDS	959 E WALNUT ST STE	RCRA NonGen / NLR	Higher	219, 0.041, NW
<a href="#">C12</a>	MAK & KLEIGER DDS	959 E WALNUT ST STE	CA CERS HAZ WASTE, CA HAZNET, CA CERS	Higher	219, 0.041, NW
<a href="#">B13</a>	CHRISTY AUG	1056 E WALNUT	EDR Hist Auto	Lower	253, 0.048, East
<a href="#">B14</a>	SCIENTIFIC AUTOMOTIV	1070 E WALNUT ST	CA CERS HAZ WASTE, CA CERS	Lower	278, 0.053, East
<a href="#">B15</a>	LOUIE VENTURA	1070 E WALNUT AVE	CA SWEEPS UST, CA LOS ANGELES CO. HMS	Lower	278, 0.053, East
<a href="#">B16</a>	SCIENTIFIC AUTOMOTIV	1070 E WALNUT ST	RCRA NonGen / NLR	Lower	278, 0.053, East
<a href="#">B17</a>	ALBRIGHT S SERVICE	1070 E WALNUT ST	EDR Hist Auto	Lower	278, 0.053, East
<a href="#">C18</a>	VESTAR INC	939 EAST WALNUT ST	RCRA-SQG, FINDS, ECHO	Higher	280, 0.053, WNW
<a href="#">C19</a>	LORD & FIKEL	939 E WALNUT WY	EDR Hist Auto	Higher	280, 0.053, WNW
<a href="#">B20</a>	J & G AUTO GROUP INC	1063 E WALNUT ST	RCRA NonGen / NLR	Lower	283, 0.054, ENE
<a href="#">B21</a>	LAMB BROS	1063 E WALNUT ST	EDR Hist Auto	Lower	283, 0.054, ENE
<a href="#">B22</a>	OWENS JIM AUTO ELECT	1076 E WALNUT ST	EDR Hist Auto	Lower	289, 0.055, East
<a href="#">B23</a>	J&G AUTOMOTIVE	1073 E WALNUT AVE	CA SWEEPS UST, CA LOS ANGELES CO. HMS	Lower	329, 0.062, ENE
<a href="#">D24</a>	KINSTLER S J	920 E WALNUT WY	EDR Hist Cleaner	Higher	350, 0.066, West
<a href="#">B25</a>	LAMB BROS AUTOMOTIVE	1071 E WALNUT ST	EDR Hist Auto	Lower	365, 0.069, ENE
<a href="#">B26</a>	J & G AUTOMOTIVE	1071 E WALNUT ST	CA CERS HAZ WASTE, CA CERS	Lower	365, 0.069, ENE
<a href="#">B27</a>	J G N AUTOMOTIVE & M	225 N WILSON AVE	EDR Hist Auto	Lower	410, 0.078, ENE
<a href="#">D28</a>	RALPHS GROCERY CO NO	160 N LAKE AVE	RCRA NonGen / NLR	Higher	433, 0.082, West
<a href="#">D29</a>	RALPHS GROCERY CO NO	160 N LAKE AVE	CA CERS HAZ WASTE, CA HAZNET, CA CERS	Higher	433, 0.082, West
<a href="#">E30</a>	KALASH VITAMIN	1090 E WALNUT	CA SWEEPS UST, CA HIST UST	Lower	509, 0.096, East
<a href="#">F31</a>	ONG W L	295 N MENTOR AV	EDR Hist Auto	Higher	533, 0.101, NNW
<a href="#">D32</a>	TRUSSELL TECHNOLOGIE	232 N LAKE AVE	CA CERS HAZ WASTE, CA HAZNET, CA CERS	Higher	572, 0.108, WNW
<a href="#">D33</a>	TRUSSELL TECHNOLOGIE	232 N LAKE AVE	RCRA NonGen / NLR	Higher	572, 0.108, WNW
<a href="#">34</a>	SOCIAL SECURITY ADMI	104 N MENTOR AVE	RCRA NonGen / NLR	Lower	575, 0.109, SSW
<a href="#">E35</a>	STEIN ABR	1102 E WALNUT DR	EDR Hist Cleaner	Lower	588, 0.111, East
<a href="#">G36</a>	MEDG INC	140 N LAKE AVE	EDR Hist Cleaner	Lower	594, 0.112, WSW
<a href="#">G37</a>	FASHION CLEANERS	140 N LAKE ST	CA DRYCLEANERS	Lower	594, 0.112, WSW
<a href="#">G38</a>	FASHION CLEANERS	140 N LAKE AVE	RCRA-SQG, FINDS, ECHO, CA HAZNET	Lower	594, 0.112, WSW
<a href="#">G39</a>	CROWN CITY LAUNDRY C	140 N LAKE AV	EDR Hist Auto	Lower	594, 0.112, WSW

MAPPED SITES SUMMARY

Target Property Address:  
1000 E WALNUT ST  
PASADENA, CA 91106

Click on Map ID to see full detail.

MAP ID	SITE NAME	ADDRESS	DATABASE ACRONYMS	RELATIVE ELEVATION	DIST (ft. & mi.) DIRECTION
<a href="#">40</a>	MARK CABALLERO	85 N CATALINA AVE	RCRA NonGen / NLR	Lower	598, 0.113, South
<a href="#">E41</a>	CHAMBERLIN W H	1108 E WALNUT WY	EDR Hist Cleaner	Lower	628, 0.119, East
<a href="#">H42</a>	, BOWD SN WIN	218 N LAKE AV	EDR Hist Auto	Higher	653, 0.124, West
<a href="#">H43</a>	FARMERS MARKET GROCE	200 N LAKE AVE	EDR Hist Auto	Higher	653, 0.124, West
<a href="#">H44</a>	KELLY KOIN KLEANERS	200 N LAKE AVE	EDR Hist Cleaner	Higher	653, 0.124, West
<a href="#">F45</a>	LACERA GATEWAY PROPE	300 N LAKE AVE	CA UST	Higher	662, 0.125, NW
<a href="#">F46</a>	WESTPORT PETROLEUM I	300 N LAKE AVE	FINDS, FUELS PROGRAM	Higher	662, 0.125, NW
<a href="#">F47</a>	LACERA GATEWAY PROPE	300 N. LAKE AVENUE	RCRA NonGen / NLR	Higher	662, 0.125, NW
<a href="#">F48</a>	PADD 5	300 N LAKE AVE	FINDS, FUELS PROGRAM	Higher	662, 0.125, NW
<a href="#">F49</a>	WESTPORT PETROLEUM	300 N LAKE AVE	CA CERS TANKS, CA HAZNET, CA CERS	Higher	662, 0.125, NW
<a href="#">G50</a>	GOLDEN STATE ENTERPR	122 N LAKE AVE	RCRA NonGen / NLR	Lower	729, 0.138, WSW
<a href="#">G51</a>	GOLDEN STATE ENTERPR	122 N LAKE AVE	CA UST	Lower	729, 0.138, WSW
<a href="#">G52</a>	KWIK 12	122 N LAKE AVE	CA HIST UST	Lower	729, 0.138, WSW
<a href="#">G53</a>	GOLDEN STATE ENTERPR	122 N LAKE AVE	CA CERS HAZ WASTE, CA CERS TANKS, CA HAZNET, CA...	Lower	729, 0.138, WSW
<a href="#">I54</a>	PASADENA GATEWAY PLA	300 N LAKE AVE	CA SWEEPS UST	Higher	741, 0.140, WNW
<a href="#">I55</a>	COMM DEV PASADENA GA	270 N LAKE AVE	CA SWEEPS UST, CA LOS ANGELES CO. HMS	Higher	742, 0.141, WNW
<a href="#">E56</a>	MARKHAM BOILING COLL	1133 E WALNUT ST	RCRA NonGen / NLR	Lower	765, 0.145, ENE
<a href="#">E57</a>	MARKHAM BOLING COLLI	1133 E WALNUT ST	CA CERS HAZ WASTE, CA HAZNET, CA CERS	Lower	765, 0.145, ENE
<a href="#">G58</a>	DEALIM INC, ROSE CIT	115 N LAKE AVE	CA DRYCLEANERS	Lower	804, 0.152, WSW
<a href="#">G59</a>	WHITE ROSE CLEANERS	115 N LAKE AVE	CA DRYCLEANERS	Lower	804, 0.152, WSW
<a href="#">G60</a>	ROSE CITY CLEANRERS	115 N LAKE AVE	CA DRYCLEANERS	Lower	804, 0.152, WSW
<a href="#">G61</a>	HAGOP DONIGIAN DBA W	115 N LAKE AVE	CA DRYCLEANERS, CA HAZNET	Lower	804, 0.152, WSW
<a href="#">G62</a>	ROSE CITY CLEANERS	115 N LAKE AVE	RCRA-SQG, FINDS, ECHO	Lower	804, 0.152, WSW
<a href="#">G63</a>	ROUND THE CLOCK CLEA	115 N LAKE AVE	CA DRYCLEANERS	Lower	804, 0.152, WSW
<a href="#">H64</a>	SALONCENTRIC INC 600	245 N LAKE AVE	RCRA NonGen / NLR	Higher	852, 0.161, WNW
<a href="#">J65</a>	CALIFORNIA INSTITUTE		FUDS	Lower	885, 0.168, South
<a href="#">J66</a>	CALIFORNIA INSTITUTE		CA ENVIROSTOR	Lower	886, 0.168, South
<a href="#">K67</a>	MAGIC CLEANERS	111 N LAKE AVE	CA CERS HAZ WASTE, CA DRYCLEANERS, CA CERS	Lower	899, 0.170, WSW
<a href="#">K68</a>	MAGIC CLEANERS & LAU	111 N LAKE AVE	RCRA NonGen / NLR	Lower	899, 0.170, WSW
<a href="#">K69</a>	MAGIC CLEANERS	89 N LAKE AVE	RCRA-SQG, FINDS, ECHO, CA DRYCLEANERS	Lower	909, 0.172, SW
<a href="#">K70</a>	MAGIC CLEANERS	89 N LAKE	CA DRYCLEANERS	Lower	909, 0.172, SW
<a href="#">K71</a>	MAGIC CLEANERS & LAU	89 N LAKE	CA DRYCLEANERS	Lower	909, 0.172, SW
<a href="#">I72</a>	O E F INC	301 N LAKE AVE	RCRA-SQG, FINDS, ECHO, CA HAZNET, CA CERS	Higher	913, 0.173, WNW
<a href="#">I73</a>	KERLAN-JOBE ORTHOPAE	301 NO LAKE AVE #201	RCRA NonGen / NLR	Higher	913, 0.173, WNW
<a href="#">I74</a>	OEF INC - LAKE CORSO	301 N LAKE AVE	MN MANIFEST	Higher	913, 0.173, WNW
<a href="#">L75</a>	A-CAR AUTO REPAIR SE	1160 E WALNUT ST	RCRA NonGen / NLR	Lower	970, 0.184, East
<a href="#">L76</a>	MODERN AUTO BODY SHO	1160 E WALNUT ST	CA SWEEPS UST, CA LOS ANGELES CO. HMS	Lower	970, 0.184, East
<a href="#">L77</a>	MODERN AUTO BODY & P	1160 E WALNUT ST	RCRA-SQG, FINDS, ECHO	Lower	970, 0.184, East
<a href="#">L78</a>	V & D MODERN AUTO BO	1160 E WALNUT ST	CA CERS HAZ WASTE, CA HAZNET, CA CERS	Lower	970, 0.184, East

MAPPED SITES SUMMARY

Target Property Address:  
1000 E WALNUT ST  
PASADENA, CA 91106

Click on Map ID to see full detail.

MAP ID	SITE NAME	ADDRESS	DATABASE ACRONYMS	RELATIVE ELEVATION	DIST (ft. & mi.) DIRECTION
L79	S & A COMPLETE AUTO	1171 E WALNUT ST	CA CERS HAZ WASTE, CA CERS	Lower	975, 0.185, East
L80	S & A COMPLETE AUTO	1171 E WALNUT ST	RCRA NonGen / NLR	Lower	975, 0.185, East
M81	ROUND THE CLOCK CLEA	36 N LAKE AVE	CA CERS HAZ WASTE, CA DRYCLEANERS, CA CERS	Lower	1049, 0.199, SSW
M82	ROUND THE CLOCK CLEA	36 N LAKE AVE	RCRA NonGen / NLR	Lower	1049, 0.199, SSW
N83	KAISER PERMANENTE VI	1055 E COLORADO BLVD	RCRA NonGen / NLR	Lower	1114, 0.211, SSE
N84	PASADENA NISSAN	1021 E COLORADO BLVD	RCRA-SQG, CA SWEEPS UST, CA HIST UST, CA FID UST,...	Lower	1138, 0.216, South
N85	PASADENA DATSUN	1021 E COLORADO	CA HIST UST	Lower	1138, 0.216, South
O86	CALIBER COLLISION CE	1095 E COLORADO BLVD	RCRA-SQG, CA CERS HAZ WASTE, FINDS, ECHO, CA EMI,...	Lower	1152, 0.218, SSE
O87	CALIBER COLLISION CE	1095 E COLORADO BLVD	RCRA NonGen / NLR	Lower	1152, 0.218, SSE
O88	COOKS COLLISION AN A	1095 EAST COLORADO B	RCRA NonGen / NLR	Lower	1152, 0.218, SSE
O89	COOKS COLLISION OF P	1095 E COLORADO BLVD	RCRA NonGen / NLR	Lower	1152, 0.218, SSE
P90	FABRICARE CONSULTANT	10 S MENTOR AVE	CA DRYCLEANERS	Lower	1185, 0.224, SSW
P91	JIM DANDY CLEANERS,	10 S MENTOR AVE	CA DRYCLEANERS	Lower	1185, 0.224, SSW
P92	JIM DANDY CLEANERS	10 S MENTOR ST	CA DRYCLEANERS, CA EMI	Lower	1185, 0.224, SSW
P93	JIM DANDY CLEANERS	10 S MENTOR AVE	RCRA-SQG, FINDS, ECHO, CA DRYCLEANERS, CA HAZNET	Lower	1185, 0.224, SSW
P94	SUN CLEANERS	10 S MENTOR AVE	CA DRYCLEANERS	Lower	1185, 0.224, SSW
P95	JIM DANDY DRY CLEANE	10 S MENTOR AVE UNIT	CA DRYCLEANERS	Lower	1185, 0.224, SSW
96	ITANO DENTISTRY	90 N HUDSON AVE	RCRA NonGen / NLR	Lower	1201, 0.227, WSW
O97	PEP BOYS	1135 E COLORADO BLVD	CA HIST UST, CA LOS ANGELES CO. HMS	Lower	1256, 0.238, SE
O98	PEP BOYS STORE#0607	1135 E COLORADO BLVD	RCRA NonGen / NLR	Lower	1256, 0.238, SE
O99	PEP BOYS #07	1135 E COLORADO BLVD	CA SWEEPS UST, CA FID UST	Lower	1256, 0.238, SE
O100	PEP BOYS #607	1135 E. COLORADO BLV	CA UST	Lower	1256, 0.238, SE
O101	PEP BOYS #607	1135 E COLORADO BLVD	CA CERS HAZ WASTE, CA HAZNET, CA CERS	Lower	1256, 0.238, SE
Q102	CIRCLE K STORE #2709	392 N LAKE AVE	RCRA NonGen / NLR	Higher	1291, 0.245, NNW
Q103	CIRCLE K STORE #2709	392 N LAKE AVE	CA CERS HAZ WASTE, CA CERS TANKS, CA HAZNET, CA...	Higher	1291, 0.245, NNW
Q104		392 N LAKE AVE	RCRA-LQG	Higher	1291, 0.245, NNW
Q105	MOBIL OIL CORP	392 N LAKE	CA SWEEPS UST, CA CHMIRS	Higher	1291, 0.245, NNW
Q106	CIRCLE K STORES INC.	392 N LAKE AVE	CA UST	Higher	1291, 0.245, NNW
P107	THE HERTZ CORPORATIO	980 E COLORADO	CA HIST UST	Lower	1293, 0.245, South
P108	HERTZ RENT A CAR	980 EAST COLORADO	CA SWEEPS UST, RCRA NonGen / NLR, FINDS, ECHO, CA...	Lower	1293, 0.245, South
N109	RITE AID #6255	1038 E COLORADO BLVD	CA CERS HAZ WASTE, CA HAZNET, CA CERS	Lower	1306, 0.247, South
N110	RITE AID #6255	1038 E COLORADO BLVD	RCRA-LQG	Lower	1306, 0.247, South
R111	HQ SOUTH DIST., 9TH		CA ENVIROSTOR	Lower	1494, 0.283, South
R112	HQ SOUTH DIST., 9TH		FUDS	Lower	1496, 0.283, South
113	DESERT PETROLEUM INC	720 WALNUT ST E	CA LUST, CA HIST CORTESE, CA LOS ANGELES CO. HMS,...	Higher	1661, 0.315, West
114	CROWN OLDSMOBILE	1253 E COLORADO BLVD	RCRA-SQG, CA LUST, CA HIST UST, CA CERS	Lower	1827, 0.346, SE
115	JET PROPULSION LAB	129 N HILL ST	CA ENVIROSTOR, CA EMI	Lower	2416, 0.458, East
S116	76 PRODUCTS STATION	200 HILL AVE N	CA LUST, CA CERS	Lower	2470, 0.468, East
S117	JIFFY LUBE STORE #10	1420 WALNUT	CA LUST, CA HIST CORTESE	Lower	2570, 0.487, East

MAPPED SITES SUMMARY

Target Property Address:  
 1000 E WALNUT ST  
 PASADENA, CA 91106

Click on Map ID to see full detail.

MAP ID	SITE NAME	ADDRESS	DATABASE ACRONYMS	RELATIVE ELEVATION	DIST (ft. & mi.) DIRECTION
<a href="#">118</a>	PASADENA CORPORATE C	225 LAKE AVE S	CA LUST, CA HIST CORTESE, CA CERS	Lower	2585, 0.490, SSW
<a href="#">119</a>	ELECTRO CIRCUITS, IN	401 EAST GREEN STREE	FUSRAP	Higher	4082, 0.773, WSW
<a href="#">T120</a>	NAVY TRAINING SCHOOL		FUDS	Lower	4437, 0.840, SSE
<a href="#">T121</a>	NAVY TRAINING SCHOOL		CA ENVIROSTOR	Lower	4437, 0.840, SSE
<a href="#">122</a>	CALIFORNIA INSTITUTE	1201 CALIFORNIA	CA ENVIROSTOR, CA HIST CORTESE	Lower	5109, 0.968, SSE

# EXECUTIVE SUMMARY

## TARGET PROPERTY SEARCH RESULTS

The target property was identified in the following records. For more information on this property see page 9 of the attached EDR Radius Map report:

<u>Site</u>	<u>Database(s)</u>	<u>EPA ID</u>
ROUNDON S E COMPANY* 1000 E WALNUT ST PASADENA, CA 91106	EDR Hist Auto	N/A

## DATABASES WITH NO MAPPED SITES

No mapped sites were found in EDR's search of available ("reasonably ascertainable ") government records either on the target property or within the search radius around the target property for the following databases:

## STANDARD ENVIRONMENTAL RECORDS

### ***Federal NPL site list***

NPL..... National Priority List  
Proposed NPL..... Proposed National Priority List Sites  
NPL LIENS..... Federal Superfund Liens

### ***Federal Delisted NPL site list***

Delisted NPL..... National Priority List Deletions

### ***Federal CERCLIS list***

FEDERAL FACILITY..... Federal Facility Site Information listing  
SEMS..... Superfund Enterprise Management System

### ***Federal CERCLIS NFRAP site list***

SEMS-ARCHIVE..... Superfund Enterprise Management System Archive

### ***Federal RCRA CORRACTS facilities list***

CORRACTS..... Corrective Action Report

### ***Federal RCRA non-CORRACTS TSD facilities list***

RCRA-TSDF..... RCRA - Treatment, Storage and Disposal

### ***Federal RCRA generators list***

RCRA-VSQG..... RCRA - Very Small Quantity Generators (Formerly Conditionally Exempt Small Quantity Generators)

## EXECUTIVE SUMMARY

### ***Federal institutional controls / engineering controls registries***

LUCIS..... Land Use Control Information System  
US ENG CONTROLS..... Engineering Controls Sites List  
US INST CONTROL..... Sites with Institutional Controls

### ***Federal ERNS list***

ERNS..... Emergency Response Notification System

### ***State- and tribal - equivalent NPL***

CA RESPONSE..... State Response Sites

### ***State and tribal landfill and/or solid waste disposal site lists***

CA SWF/LF..... Solid Waste Information System

### ***State and tribal leaking storage tank lists***

INDIAN LUST..... Leaking Underground Storage Tanks on Indian Land  
CA CPS-SLIC..... Statewide SLIC Cases

### ***State and tribal registered storage tank lists***

FEMA UST..... Underground Storage Tank Listing  
CA AST..... Aboveground Petroleum Storage Tank Facilities  
INDIAN UST..... Underground Storage Tanks on Indian Land

### ***State and tribal voluntary cleanup sites***

CA VCP..... Voluntary Cleanup Program Properties  
INDIAN VCP..... Voluntary Cleanup Priority Listing

### ***State and tribal Brownfields sites***

CA BROWNFIELDS..... Considered Brownfields Sites Listing

### **ADDITIONAL ENVIRONMENTAL RECORDS**

#### ***Local Brownfield lists***

US BROWNFIELDS..... A Listing of Brownfields Sites

#### ***Local Lists of Landfill / Solid Waste Disposal Sites***

CA WMUDS/SWAT..... Waste Management Unit Database  
CA SWRCY..... Recycler Database  
CA HAULERS..... Registered Waste Tire Haulers Listing  
INDIAN ODI..... Report on the Status of Open Dumps on Indian Lands  
ODI..... Open Dump Inventory  
DEBRIS REGION 9..... Torres Martinez Reservation Illegal Dump Site Locations  
IHS OPEN DUMPS..... Open Dumps on Indian Land



## EXECUTIVE SUMMARY

### **Local Lists of Hazardous waste / Contaminated Sites**

CA AOCONCERN.....	Key Areas of Concerns in Los Angeles County
US HIST CDL.....	Delisted National Clandestine Laboratory Register
CA HIST Cal-Sites.....	Historical Calsites Database
CA SCH.....	School Property Evaluation Program
CA CDL.....	Clandestine Drug Labs
CA Toxic Pits.....	Toxic Pits Cleanup Act Sites
US CDL.....	National Clandestine Laboratory Register
CA PFAS.....	PFAS Contamination Site Location Listing

### **Local Land Records**

CA LIENS.....	Environmental Liens Listing
LIENS 2.....	CERCLA Lien Information
CA DEED.....	Deed Restriction Listing

### **Records of Emergency Release Reports**

HMIRS.....	Hazardous Materials Information Reporting System
CA LDS.....	Land Disposal Sites Listing
CA MCS.....	Military Cleanup Sites Listing
CA SPILLS 90.....	SPILLS 90 data from FirstSearch

### **Other Ascertainable Records**

DOD.....	Department of Defense Sites
SCRD DRYCLEANERS.....	State Coalition for Remediation of Drycleaners Listing
US FIN ASSUR.....	Financial Assurance Information
EPA WATCH LIST.....	EPA WATCH LIST
2020 COR ACTION.....	2020 Corrective Action Program List
TSCA.....	Toxic Substances Control Act
TRIS.....	Toxic Chemical Release Inventory System
SSTS.....	Section 7 Tracking Systems
ROD.....	Records Of Decision
RMP.....	Risk Management Plans
RAATS.....	RCRA Administrative Action Tracking System
PRP.....	Potentially Responsible Parties
PADS.....	PCB Activity Database System
ICIS.....	Integrated Compliance Information System
FTTS.....	FIFRA/ TSCA Tracking System - FIFRA (Federal Insecticide, Fungicide, & Rodenticide Act)/TSCA (Toxic Substances Control Act)
MLTS.....	Material Licensing Tracking System
COAL ASH DOE.....	Steam-Electric Plant Operation Data
COAL ASH EPA.....	Coal Combustion Residues Surface Impoundments List
PCB TRANSFORMER.....	PCB Transformer Registration Database
RADINFO.....	Radiation Information Database
HIST FTTS.....	FIFRA/TSCA Tracking System Administrative Case Listing
DOT OPS.....	Incident and Accident Data
CONSENT.....	Superfund (CERCLA) Consent Decrees
INDIAN RESERV.....	Indian Reservations
UMTRA.....	Uranium Mill Tailings Sites
LEAD SMELTERS.....	Lead Smelter Sites
US AIRS.....	Aerometric Information Retrieval System Facility Subsystem

## EXECUTIVE SUMMARY

US MINES.....	Mines Master Index File
ABANDONED MINES.....	Abandoned Mines
DOCKET HWC.....	Hazardous Waste Compliance Docket Listing
UXO.....	Unexploded Ordnance Sites
CA BOND EXP. PLAN.....	Bond Expenditure Plan
CA Cortese.....	"Cortese" Hazardous Waste & Substances Sites List
CA CUPA Listings.....	CUPA Resources List
CA ENF.....	Enforcement Action Listing
CA Financial Assurance.....	Financial Assurance Information Listing
CA ICE.....	ICE
CA HWP.....	EnviroStor Permitted Facilities Listing
CA HWT.....	Registered Hazardous Waste Transporter Database
CA MINES.....	Mines Site Location Listing
CA MWMP.....	Medical Waste Management Program Listing
CA NPDES.....	NPDES Permits Listing
CA PEST LIC.....	Pesticide Regulation Licenses Listing
CA PROC.....	Certified Processors Database
CA Notify 65.....	Proposition 65 Records
LA Co. Site Mitigation.....	Site Mitigation List
CA UIC.....	UIC Listing
CA UIC GEO.....	UIC GEO (GEOTRACKER)
CA WASTEWATER PITS.....	Oil Wastewater Pits Listing
CA WDS.....	Waste Discharge System
CA WIP.....	Well Investigation Program Case List
CA MILITARY PRIV SITES...	MILITARY PRIV SITES (GEOTRACKER)
CA PROJECT.....	PROJECT (GEOTRACKER)
CA WDR.....	Waste Discharge Requirements Listing
CA CIWQS.....	California Integrated Water Quality System
CA NON-CASE INFO.....	NON-CASE INFO (GEOTRACKER)
CA OTHER OIL GAS.....	OTHER OIL & GAS (GEOTRACKER)
CA PROD WATER PONDS...	PROD WATER PONDS (GEOTRACKER)
CA SAMPLING POINT.....	SAMPLING POINT (GEOTRACKER)
CA WELL STIM PROJ.....	Well Stimulation Project (GEOTRACKER)
CA LOS ANGELES CO LF MENDOCINO.....	Mendocino Producing Landfills

### **EDR HIGH RISK HISTORICAL RECORDS**

#### ***EDR Exclusive Records***

EDR MGP..... EDR Proprietary Manufactured Gas Plants

### **EDR RECOVERED GOVERNMENT ARCHIVES**

#### ***Exclusive Recovered Govt. Archives***

CA RGA LF..... Recovered Government Archive Solid Waste Facilities List  
CA RGA LUST..... Recovered Government Archive Leaking Underground Storage Tank

### **SURROUNDING SITES: SEARCH RESULTS**

Surrounding sites were identified in the following databases.

## EXECUTIVE SUMMARY

Elevations have been determined from the USGS Digital Elevation Model and should be evaluated on a relative (not an absolute) basis. Relative elevation information between sites of close proximity should be field verified. Sites with an elevation equal to or higher than the target property have been differentiated below from sites with an elevation lower than the target property.

Page numbers and map identification numbers refer to the EDR Radius Map report where detailed data on individual sites can be reviewed.

Sites listed in ***bold italics*** are in multiple databases.

Unmappable (orphan) sites are not considered in the foregoing analysis.

### **STANDARD ENVIRONMENTAL RECORDS**

#### ***Federal RCRA generators list***

RCRA-LQG: RCRAInfo is EPA's comprehensive information system, providing access to data supporting the Resource Conservation and Recovery Act (RCRA) of 1976 and the Hazardous and Solid Waste Amendments (HSWA) of 1984. The database includes selective information on sites which generate, transport, store, treat and/or dispose of hazardous waste as defined by the Resource Conservation and Recovery Act (RCRA). Large quantity generators (LQGs) generate over 1,000 kilograms (kg) of hazardous waste, or over 1 kg of acutely hazardous waste per month.

A review of the RCRA-LQG list, as provided by EDR, and dated 06/24/2019 has revealed that there are 2 RCRA-LQG sites within approximately 0.25 miles of the target property.

<u>Equal/Higher Elevation</u>	<u>Address</u>	<u>Direction / Distance</u>	<u>Map ID</u>	<u>Page</u>
Not reported EPA ID:: CAL000050544	392 N LAKE AVE	NNW 1/8 - 1/4 (0.245 mi.)	Q104	198

<u>Lower Elevation</u>	<u>Address</u>	<u>Direction / Distance</u>	<u>Map ID</u>	<u>Page</u>
RITE AID #6255 EPA ID:: CAR000212548	1038 E COLORADO BLVD	S 1/8 - 1/4 (0.247 mi.)	N110	212

RCRA-SQG: RCRAInfo is EPA's comprehensive information system, providing access to data supporting the Resource Conservation and Recovery Act (RCRA) of 1976 and the Hazardous and Solid Waste Amendments (HSWA) of 1984. The database includes selective information on sites which generate, transport, store, treat and/or dispose of hazardous waste as defined by the Resource Conservation and Recovery Act (RCRA). Small quantity generators (SQGs) generate between 100 kg and 1,000 kg of hazardous waste per month.

A review of the RCRA-SQG list, as provided by EDR, and dated 06/24/2019 has revealed that there are 9 RCRA-SQG sites within approximately 0.25 miles of the target property.

<u>Equal/Higher Elevation</u>	<u>Address</u>	<u>Direction / Distance</u>	<u>Map ID</u>	<u>Page</u>
<b><i>VESTAR INC</i></b> EPA ID:: CAD029880937	<b><i>939 EAST WALNUT ST</i></b>	<b><i>WNW 0 - 1/8 (0.053 mi.)</i></b>	<b><i>C18</i></b>	<b><i>24</i></b>
<b><i>O E F INC</i></b> EPA ID:: CAR000053868	<b><i>301 N LAKE AVE</i></b>	<b><i>WNW 1/8 - 1/4 (0.173 mi.)</i></b>	<b><i>I72</i></b>	<b><i>117</i></b>

<u>Lower Elevation</u>	<u>Address</u>	<u>Direction / Distance</u>	<u>Map ID</u>	<u>Page</u>
<b><i>FASHION CLEANERS</i></b>	<b><i>140 N LAKE AVE</i></b>	<b><i>WSW 0 - 1/8 (0.112 mi.)</i></b>	<b><i>G38</i></b>	<b><i>51</i></b>

## EXECUTIVE SUMMARY

EPA ID:: CAD983670464				
<b>ROSE CITY CLEANERS</b>	<b>115 N LAKE AVE</b>	<b>WSW 1/8 - 1/4 (0.152 mi.)</b>	<b>G62</b>	<b>105</b>
EPA ID:: CAD983633090				
<b>MAGIC CLEANERS</b>	<b>89 N LAKE AVE</b>	<b>SW 1/8 - 1/4 (0.172 mi.)</b>	<b>K69</b>	<b>114</b>
EPA ID:: CAD983670506				
<b>MODERN AUTO BODY &amp; P</b>	<b>1160 E WALNUT ST</b>	<b>E 1/8 - 1/4 (0.184 mi.)</b>	<b>L77</b>	<b>128</b>
EPA ID:: CAD981577489				
<b>PASADENA NISSAN</b>	<b>1021 E COLORADO BLVD</b>	<b>S 1/8 - 1/4 (0.216 mi.)</b>	<b>N84</b>	<b>150</b>
EPA ID:: CAD981672801				
<b>CALIBER COLLISION CE</b>	<b>1095 E COLORADO BLVD</b>	<b>SSE 1/8 - 1/4 (0.218 mi.)</b>	<b>O86</b>	<b>154</b>
EPA ID:: CAD981576770				
<b>JIM DANDY CLEANERS</b>	<b>10 S MENTOR AVE</b>	<b>SSW 1/8 - 1/4 (0.224 mi.)</b>	<b>P93</b>	<b>170</b>
EPA ID:: CAD982438830				

### **State- and tribal - equivalent CERCLIS**

CA ENVIROSTOR: The Department of Toxic Substances Control's (DTSC's) Site Mitigation and Brownfields Reuse Program's (SMBRP's) EnviroStor database identifies sites that have known contamination or sites for which there may be reasons to investigate further. The database includes the following site types: Federal Superfund sites (National Priorities List (NPL)); State Response, including Military Facilities and State Superfund; Voluntary Cleanup; and School sites. EnviroStor provides similar information to the information that was available in CalSites, and provides additional site information, including, but not limited to, identification of formerly-contaminated properties that have been released for reuse, properties where environmental deed restrictions have been recorded to prevent inappropriate land uses, and risk characterization information that is used to assess potential impacts to public health and the environment at contaminated sites.

A review of the CA ENVIROSTOR list, as provided by EDR, and dated 07/29/2019 has revealed that there are 5 CA ENVIROSTOR sites within approximately 1 mile of the target property.

<u>Lower Elevation</u>	<u>Address</u>	<u>Direction / Distance</u>	<u>Map ID</u>	<u>Page</u>
CALIFORNIA INSTITUTE Status: Inactive - Needs Evaluation Facility Id: 80000987		S 1/8 - 1/4 (0.168 mi.)	J66	109
HQ SOUTH DIST., 9TH Status: Inactive - Needs Evaluation Facility Id: 80001019		S 1/4 - 1/2 (0.283 mi.)	R111	216
<b>JET PROPULSION LAB</b> Status: No Further Action Facility Id: 80000269	<b>129 N HILL ST</b>	<b>E 1/4 - 1/2 (0.458 mi.)</b>	<b>115</b>	<b>225</b>
NAVY TRAINING SCHOOL Status: Inactive - Needs Evaluation Facility Id: 80001117		SSE 1/2 - 1 (0.840 mi.)	T121	236
<b>CALIFORNIA INSTITUTE</b> Status: Refer: Other Agency Facility Id: 19281193	<b>1201 CALIFORNIA</b>	<b>SSE 1/2 - 1 (0.968 mi.)</b>	<b>122</b>	<b>237</b>

## EXECUTIVE SUMMARY

### **State and tribal leaking storage tank lists**

CA LUST: Leaking Underground Storage Tank (LUST) Sites included in GeoTracker. GeoTracker is the Water Boards data management system for sites that impact, or have the potential to impact, water quality in California, with emphasis on groundwater.

A review of the CA LUST list, as provided by EDR, has revealed that there are 5 CA LUST sites within approximately 0.5 miles of the target property.

<u>Equal/Higher Elevation</u>	<u>Address</u>	<u>Direction / Distance</u>	<u>Map ID</u>	<u>Page</u>
<b>DESERT PETROLEUM INC</b> Database: LUST REG 4, Date of Government Version: 09/07/2004 Database: LUST, Date of Government Version: 06/10/2019 Status: Completed - Case Closed Facility Id: R-13687 Status: Preliminary site assessment underway Global Id: T0603705203 Global ID: T0603705203	<b>720 WALNUT ST E</b>	<b>W 1/4 - 1/2 (0.315 mi.)</b>	<b>113</b>	<b>218</b>
<u>Lower Elevation</u>	<u>Address</u>	<u>Direction / Distance</u>	<u>Map ID</u>	<u>Page</u>
<b>CROWN OLDSMOBILE</b> Database: LUST, Date of Government Version: 06/10/2019 Status: Completed - Case Closed Global Id: T0603714667	<b>1253 E COLORADO BLVD</b>	<b>SE 1/4 - 1/2 (0.346 mi.)</b>	<b>114</b>	<b>221</b>
<b>76 PRODUCTS STATION</b> Database: LUST REG 4, Date of Government Version: 09/07/2004 Database: LUST, Date of Government Version: 06/10/2019 Status: Completed - Case Closed Facility Id: 911060025 Status: Pollution Characterization Global Id: T0603702028 Global ID: T0603702028	<b>200 HILL AVE N</b>	<b>E 1/4 - 1/2 (0.468 mi.)</b>	<b>S116</b>	<b>226</b>
<b>JIFFY LUBE STORE #10</b> Database: LUST REG 4, Date of Government Version: 09/07/2004 Facility Id: 911060034 Status: Leak being confirmed Global ID: T0603702029	<b>1420 WALNUT</b>	<b>E 1/4 - 1/2 (0.487 mi.)</b>	<b>S117</b>	<b>229</b>
<b>PASADENA CORPORATE C</b> Database: LUST REG 4, Date of Government Version: 09/07/2004 Database: LUST, Date of Government Version: 06/10/2019 Status: Completed - Case Closed Facility Id: 911060016 Status: Preliminary site assessment underway Global Id: T0603702027 Global ID: T0603702027	<b>225 LAKE AVE S</b>	<b>SSW 1/4 - 1/2 (0.490 mi.)</b>	<b>118</b>	<b>231</b>

## EXECUTIVE SUMMARY

### ***State and tribal registered storage tank lists***

CA UST: The Underground Storage Tank database contains registered USTs. USTs are regulated under Subtitle I of the Resource Conservation and Recovery Act (RCRA). The data come from the State Water Resources Control Board's Hazardous Substance Storage Container Database.

A review of the CA UST list, as provided by EDR, has revealed that there are 4 CA UST sites within approximately 0.25 miles of the target property.

<u>Equal/Higher Elevation</u>	<u>Address</u>	<u>Direction / Distance</u>	<u>Map ID</u>	<u>Page</u>
LACERA GATEWAY PROPE Database: UST, Date of Government Version: 06/10/2019 Facility Id: LACoFA0015493 Facility Id: 19-080-000625	300 N LAKE AVE	NW 1/8 - 1/4 (0.125 mi.)	F45	57
CIRCLE K STORES INC. Database: UST, Date of Government Version: 06/10/2019 Facility Id: LACoFA0015484	392 N LAKE AVE	NNW 1/8 - 1/4 (0.245 mi.)	Q106	203

<u>Lower Elevation</u>	<u>Address</u>	<u>Direction / Distance</u>	<u>Map ID</u>	<u>Page</u>
GOLDEN STATE ENTERPR Database: UST, Date of Government Version: 06/10/2019 Facility Id: 19-080-000940 Facility Id: LACoFA0015501	122 N LAKE AVE	WSW 1/8 - 1/4 (0.138 mi.)	G51	81
PEP BOYS #607 Database: UST, Date of Government Version: 06/10/2019 Facility Id: 19-080-000057	1135 E. COLORADO BLV	SE 1/8 - 1/4 (0.238 mi.)	O100	178

### **ADDITIONAL ENVIRONMENTAL RECORDS**

#### ***Local Lists of Hazardous waste / Contaminated Sites***

CA CERS HAZ WASTE: List of sites in the California Environmental Protection Agency (CalEPA) Regulated Site Portal which fall under the Hazardous Chemical Management, Hazardous Waste Onsite Treatment, Household Hazardous Waste Collection, Hazardous Waste Generator, and RCRA LQ HW Generator programs.

A review of the CA CERS HAZ WASTE list, as provided by EDR, and dated 08/14/2019 has revealed that there are 15 CA CERS HAZ WASTE sites within approximately 0.25 miles of the target property.

<u>Equal/Higher Elevation</u>	<u>Address</u>	<u>Direction / Distance</u>	<u>Map ID</u>	<u>Page</u>
<b>MAK &amp; KLEIGER DDS</b>	<b>959 E WALNUT ST STE</b>	<b>NW 0 - 1/8 (0.041 mi.)</b>	<b>C12</b>	<b>15</b>
<b>RALPHS GROCERY CO NO</b>	<b>160 N LAKE AVE</b>	<b>W 0 - 1/8 (0.082 mi.)</b>	<b>D29</b>	<b>34</b>
<b>TRUSSELL TECHNOLOGIE</b>	<b>232 N LAKE AVE</b>	<b>WNW 0 - 1/8 (0.108 mi.)</b>	<b>D32</b>	<b>40</b>
<b>CIRCLE K STORE #2709</b>	<b>392 N LAKE AVE</b>	<b>NNW 1/8 - 1/4 (0.245 mi.)</b>	<b>Q103</b>	<b>186</b>
<u>Lower Elevation</u>	<u>Address</u>	<u>Direction / Distance</u>	<u>Map ID</u>	<u>Page</u>
<b>SCIENTIFIC AUTOMOTIV</b>	<b>1070 E WALNUT ST</b>	<b>E 0 - 1/8 (0.053 mi.)</b>	<b>B14</b>	<b>19</b>
<b>J &amp; G AUTOMOTIVE</b>	<b>1071 E WALNUT ST</b>	<b>ENE 0 - 1/8 (0.069 mi.)</b>	<b>B26</b>	<b>30</b>
<b>GOLDEN STATE ENTERPR</b>	<b>122 N LAKE AVE</b>	<b>WSW 1/8 - 1/4 (0.138 mi.)</b>	<b>G53</b>	<b>82</b>
<b>MARKHAM BOLING COLLI</b>	<b>1133 E WALNUT ST</b>	<b>ENE 1/8 - 1/4 (0.145 mi.)</b>	<b>E57</b>	<b>96</b>
<b>MAGIC CLEANERS</b>	<b>111 N LAKE AVE</b>	<b>WSW 1/8 - 1/4 (0.170 mi.)</b>	<b>K67</b>	<b>110</b>

## EXECUTIVE SUMMARY

<u>Lower Elevation</u>	<u>Address</u>	<u>Direction / Distance</u>	<u>Map ID</u>	<u>Page</u>
<b>V &amp; D MODERN AUTO BO</b>	<b>1160 E WALNUT ST</b>	<b>E 1/8 - 1/4 (0.184 mi.)</b>	<b>L78</b>	<b>129</b>
<b>S &amp; A COMPLETE AUTO</b>	<b>1171 E WALNUT ST</b>	<b>E 1/8 - 1/4 (0.185 mi.)</b>	<b>L79</b>	<b>136</b>
<b>ROUND THE CLOCK CLEA</b>	<b>36 N LAKE AVE</b>	<b>SSW 1/8 - 1/4 (0.199 mi.)</b>	<b>M81</b>	<b>141</b>
<b>CALIBER COLLISION CE</b>	<b>1095 E COLORADO BLVD</b>	<b>SSE 1/8 - 1/4 (0.218 mi.)</b>	<b>O86</b>	<b>154</b>
<b>PEP BOYS #607</b>	<b>1135 E COLORADO BLVD</b>	<b>SE 1/8 - 1/4 (0.238 mi.)</b>	<b>O101</b>	<b>179</b>
<b>RITE AID #6255</b>	<b>1038 E COLORADO BLVD</b>	<b>S 1/8 - 1/4 (0.247 mi.)</b>	<b>N109</b>	<b>207</b>

### **Local Lists of Registered Storage Tanks**

CA SWEEPS UST: Statewide Environmental Evaluation and Planning System. This underground storage tank listing was updated and maintained by a company contacted by the SWRCB in the early 1990's. The listing is no longer updated or maintained. The local agency is the contact for more information on a site on the SWEEPS list.

A review of the CA SWEEPS UST list, as provided by EDR, and dated 06/01/1994 has revealed that there are 10 CA SWEEPS UST sites within approximately 0.25 miles of the target property.

<u>Equal/Higher Elevation</u>	<u>Address</u>	<u>Direction / Distance</u>	<u>Map ID</u>	<u>Page</u>
<b>PASADENA GATEWAY PLA</b> Status: A Comp Number: 12994	<b>300 N LAKE AVE</b>	<b>WNW 1/8 - 1/4 (0.140 mi.)</b>	<b>I54</b>	<b>93</b>
<b>COMM DEV PASADENA GA</b> Status: A Comp Number: 13768	<b>270 N LAKE AVE</b>	<b>WNW 1/8 - 1/4 (0.141 mi.)</b>	<b>I55</b>	<b>94</b>
<b>MOBIL OIL CORP</b> Status: A Tank Status: A Comp Number: 9413	<b>392 N LAKE</b>	<b>NNW 1/8 - 1/4 (0.245 mi.)</b>	<b>Q105</b>	<b>199</b>
<u>Lower Elevation</u>	<u>Address</u>	<u>Direction / Distance</u>	<u>Map ID</u>	<u>Page</u>
<b>LOUIE VENTURA</b> Comp Number: 14262	<b>1070 E WALNUT AVE</b>	<b>E 0 - 1/8 (0.053 mi.)</b>	<b>B15</b>	<b>21</b>
<b>J&amp;G AUTOMOTIVE</b> Status: A Comp Number: 14816	<b>1073 E WALNUT AVE</b>	<b>ENE 0 - 1/8 (0.062 mi.)</b>	<b>B23</b>	<b>29</b>
<b>KALASH VITAMIN</b> Comp Number: 11747	<b>1090 E WALNUT</b>	<b>E 0 - 1/8 (0.096 mi.)</b>	<b>E30</b>	<b>39</b>
<b>MODERN AUTO BODY SHO</b> Status: A Comp Number: 14313	<b>1160 E WALNUT ST</b>	<b>E 1/8 - 1/4 (0.184 mi.)</b>	<b>L76</b>	<b>127</b>
<b>PASADENA NISSAN</b> Comp Number: 10864	<b>1021 E COLORADO BLVD</b>	<b>S 1/8 - 1/4 (0.216 mi.)</b>	<b>N84</b>	<b>150</b>
<b>PEP BOYS #07</b> Status: A Tank Status: A Comp Number: 11943	<b>1135 E COLORADO BLVD</b>	<b>SE 1/8 - 1/4 (0.238 mi.)</b>	<b>O99</b>	<b>177</b>
<b>HERTZ RENT A CAR</b>	<b>980 EAST COLORADO</b>	<b>S 1/8 - 1/4 (0.245 mi.)</b>	<b>P108</b>	<b>204</b>



## EXECUTIVE SUMMARY

Status: A  
 Tank Status: A  
 Comp Number: 12674

CA HIST UST: Historical UST Registered Database.

A review of the CA HIST UST list, as provided by EDR, and dated 10/15/1990 has revealed that there are 6 CA HIST UST sites within approximately 0.25 miles of the target property.

<u>Lower Elevation</u>	<u>Address</u>	<u>Direction / Distance</u>	<u>Map ID</u>	<u>Page</u>
<b>KALASH VITAMIN</b> Facility Id: 00000055545	<b>1090 E WALNUT</b>	<b>E 0 - 1/8 (0.096 mi.)</b>	<b>E30</b>	<b>39</b>
KWIK 12 Facility Id: 00000005416	122 N LAKE AVE	WSW 1/8 - 1/4 (0.138 mi.)	G52	81
<b>PASADENA NISSAN</b> Facility Id: 00000067802	<b>1021 E COLORADO BLVD</b>	<b>S 1/8 - 1/4 (0.216 mi.)</b>	<b>N84</b>	<b>150</b>
PASADENA DATSUN Facility Id: 00000003506	1021 E COLORADO	S 1/8 - 1/4 (0.216 mi.)	N85	153
<b>PEP BOYS</b> Facility Id: 00000003737	<b>1135 E COLORADO BLVD</b>	<b>SE 1/8 - 1/4 (0.238 mi.)</b>	<b>O97</b>	<b>175</b>
THE HERTZ CORPORATIO Facility Id: 00000056060	980 E COLORADO	S 1/8 - 1/4 (0.245 mi.)	P107	203

CA CERS TANKS: List of sites in the California Environmental Protection Agency (CalEPA) Regulated Site Portal which fall under the Aboveground Petroleum Storage and Underground Storage Tank regulatory programs.

A review of the CA CERS TANKS list, as provided by EDR, and dated 08/14/2019 has revealed that there are 3 CA CERS TANKS sites within approximately 0.25 miles of the target property.

<u>Equal/Higher Elevation</u>	<u>Address</u>	<u>Direction / Distance</u>	<u>Map ID</u>	<u>Page</u>
<b>WESTPORT PETROLEUM</b>	<b>300 N LAKE AVE</b>	<b>NW 1/8 - 1/4 (0.125 mi.)</b>	<b>F49</b>	<b>60</b>
<b>CIRCLE K STORE #2709</b>	<b>392 N LAKE AVE</b>	<b>NNW 1/8 - 1/4 (0.245 mi.)</b>	<b>Q103</b>	<b>186</b>
<u>Lower Elevation</u>	<u>Address</u>	<u>Direction / Distance</u>	<u>Map ID</u>	<u>Page</u>
<b>GOLDEN STATE ENTERPR</b>	<b>122 N LAKE AVE</b>	<b>WSW 1/8 - 1/4 (0.138 mi.)</b>	<b>G53</b>	<b>82</b>

CA FID UST: The Facility Inventory Database contains active and inactive underground storage tank locations. The source is the State Water Resource Control Board.

A review of the CA FID UST list, as provided by EDR, and dated 10/31/1994 has revealed that there are 2 CA FID UST sites within approximately 0.25 miles of the target property.

<u>Lower Elevation</u>	<u>Address</u>	<u>Direction / Distance</u>	<u>Map ID</u>	<u>Page</u>
<b>PASADENA NISSAN</b> Facility Id: 19009282 Status: I	<b>1021 E COLORADO BLVD</b>	<b>S 1/8 - 1/4 (0.216 mi.)</b>	<b>N84</b>	<b>150</b>
<b>PEP BOYS #07</b>	<b>1135 E COLORADO BLVD</b>	<b>SE 1/8 - 1/4 (0.238 mi.)</b>	<b>O99</b>	<b>177</b>

## EXECUTIVE SUMMARY

Facility Id: 19023632  
Status: A

### **Other Ascertainable Records**

RCRA NonGen / NLR: RCRAInfo is EPA's comprehensive information system, providing access to data supporting the Resource Conservation and Recovery Act (RCRA) of 1976 and the Hazardous and Solid Waste Amendments (HSWA) of 1984. The database includes selective information on sites which generate, transport, store, treat and/or dispose of hazardous waste as defined by the Resource Conservation and Recovery Act (RCRA). Non-Generators do not presently generate hazardous waste.

A review of the RCRA NonGen / NLR list, as provided by EDR, and dated 06/24/2019 has revealed that there are 26 RCRA NonGen / NLR sites within approximately 0.25 miles of the target property.

<u>Equal/Higher Elevation</u>	<u>Address</u>	<u>Direction / Distance</u>	<u>Map ID</u>	<u>Page</u>
KATHLEEN LUCAS DDS EPA ID:: CAL000339576	959 E WALNUT ST STE	NW 0 - 1/8 (0.041 mi.)	C9	11
FOOTHILL PULMONARY A EPA ID:: CAC002989206	959 EAST WALNUT STRE	NW 0 - 1/8 (0.041 mi.)	C10	12
MAK & KLEIGER DDS EPA ID:: CAL000314521	959 E WALNUT ST STE	NW 0 - 1/8 (0.041 mi.)	C11	14
RALPHS GROCERY CO NO EPA ID:: CAD981583305	160 N LAKE AVE	W 0 - 1/8 (0.082 mi.)	D28	33
TRUSSELL TECHNOLOGIE EPA ID:: CAL000371304	232 N LAKE AVE	WNW 0 - 1/8 (0.108 mi.)	D33	47
LACERA GATEWAY PROPE EPA ID:: CAC002972234	300 N. LAKE AVENUE	NW 1/8 - 1/4 (0.125 mi.)	F47	58
SALONCENTRIC INC 600 EPA ID:: CAL000394397	245 N LAKE AVE	WNW 1/8 - 1/4 (0.161 mi.)	H64	107
KERLAN-JOBE ORTHOPAE EPA ID:: CAL000147926	301 NO LAKE AVE #201	WNW 1/8 - 1/4 (0.173 mi.)	I73	123
CIRCLE K STORE #2709 EPA ID:: CAL000369495	392 N LAKE AVE	NNW 1/8 - 1/4 (0.245 mi.)	Q102	185
<u>Lower Elevation</u>	<u>Address</u>	<u>Direction / Distance</u>	<u>Map ID</u>	<u>Page</u>
SCIENTIFIC AUTOMOTIV EPA ID:: CAL000381881	1070 E WALNUT ST	E 0 - 1/8 (0.053 mi.)	B16	22
J & G AUTO GROUP INC EPA ID:: CAL912593802	1063 E WALNUT ST	ENE 0 - 1/8 (0.054 mi.)	B20	26
SOCIAL SECURITY ADMI EPA ID:: CAL000386195	104 N MENTOR AVE	SSW 0 - 1/8 (0.109 mi.)	34	48
MARK CABALLERO EPA ID:: CAC002984574	85 N CATALINA AVE	S 0 - 1/8 (0.113 mi.)	40	55
GOLDEN STATE ENTERPR EPA ID:: CAL000392875	122 N LAKE AVE	WSW 1/8 - 1/4 (0.138 mi.)	G50	80
MARKHAM BOILING COLL	1133 E WALNUT ST	ENE 1/8 - 1/4 (0.145 mi.)	E56	95

## EXECUTIVE SUMMARY

EPA ID:: CAL000366827				
MAGIC CLEANERS & LAU EPA ID:: CAL000435852	111 N LAKE AVE	WSW 1/8 - 1/4 (0.170 mi.)	K68	113
A-CAR AUTO REPAIR SE EPA ID:: CAL000265853	1160 E WALNUT ST	E 1/8 - 1/4 (0.184 mi.)	L75	126
S & A COMPLETE AUTO EPA ID:: CAL000290752	1171 E WALNUT ST	E 1/8 - 1/4 (0.185 mi.)	L80	140
ROUND THE CLOCK CLEA EPA ID:: CAL000404917	36 N LAKE AVE	SSW 1/8 - 1/4 (0.199 mi.)	M82	147
KAISER PERMANENTE VI EPA ID:: CAL000430131	1055 E COLORADO BLVD	SSE 1/8 - 1/4 (0.211 mi.)	N83	148
CALIBER COLLISION CE EPA ID:: CAL000443191	1095 E COLORADO BLVD	SSE 1/8 - 1/4 (0.218 mi.)	O87	165
COOKS COLLISION AN A EPA ID:: CAL000439803	1095 EAST COLORADO B	SSE 1/8 - 1/4 (0.218 mi.)	O88	166
COOKS COLLISION OF P EPA ID:: CAL000399324	1095 E COLORADO BLVD	SSE 1/8 - 1/4 (0.218 mi.)	O89	167
ITANO DENTISTRY EPA ID:: CAL000178556	90 N HUDSON AVE	WSW 1/8 - 1/4 (0.227 mi.)	96	174
PEP BOYS STORE#0607 EPA ID:: CAD981662679	1135 E COLORADO BLVD	SE 1/8 - 1/4 (0.238 mi.)	O98	176
<b>HERTZ RENT A CAR</b> EPA ID:: CAD981570146	<b>980 EAST COLORADO</b>	<b>S 1/8 - 1/4 (0.245 mi.)</b>	<b>P108</b>	<b>204</b>

FUDS: The Listing includes locations of Formerly Used Defense Sites Properties where the US Army Corps Of Engineers is actively working or will take necessary cleanup actions.

A review of the FUDS list, as provided by EDR, and dated 05/15/2019 has revealed that there are 3 FUDS sites within approximately 1 mile of the target property.

<u>Lower Elevation</u>	<u>Address</u>	<u>Direction / Distance</u>	<u>Map ID</u>	<u>Page</u>
CALIFORNIA INSTITUTE		S 1/8 - 1/4 (0.168 mi.)	J65	109
HQ SOUTH DIST., 9TH		S 1/4 - 1/2 (0.283 mi.)	R112	217
NAVY TRAINING SCHOOL		SSE 1/2 - 1 (0.840 mi.)	T120	235

FUSRAP: DOE established the Formerly Utilized Sites Remedial Action Program (FUSRAP) in 1974 to remediate sites where radioactive contamination remained from Manhattan Project and early U.S. Atomic Energy Commission (AEC) operations.

A review of the FUSRAP list, as provided by EDR, and dated 08/08/2017 has revealed that there is 1 FUSRAP site within approximately 1 mile of the target property.

<u>Equal/Higher Elevation</u>	<u>Address</u>	<u>Direction / Distance</u>	<u>Map ID</u>	<u>Page</u>
ELECTRO CIRCUITS, IN Site Status: Eliminated from consideration under FUSRAP Site ID: CA.08	401 EAST GREEN STREE	WSW 1/2 - 1 (0.773 mi.)	119	235

## EXECUTIVE SUMMARY

FUELS PROGRAM: This listing includes facilities that are registered under the Part 80 (Code of Federal Regulations) EPA Fuels Programs. All companies now are required to submit new and updated registrations.

A review of the FUELS PROGRAM list, as provided by EDR, and dated 05/20/2019 has revealed that there are 2 FUELS PROGRAM sites within approximately 0.25 miles of the target property.

<u>Equal/Higher Elevation</u>	<u>Address</u>	<u>Direction / Distance</u>	<u>Map ID</u>	<u>Page</u>
<b>WESTPORT PETROLEUM I</b> Company Seq ID: 4066 Facility ID: 10001	<b>300 N LAKE AVE</b>	<b>NW 1/8 - 1/4 (0.125 mi.)</b>	<b>F46</b>	<b>57</b>
<b>PADD 5</b> Company Seq ID: 4066 Facility ID: 00005 Facility ID: 80005	<b>300 N LAKE AVE</b>	<b>NW 1/8 - 1/4 (0.125 mi.)</b>	<b>F48</b>	<b>59</b>

CA DRYCLEANERS: A list of drycleaner related facilities that have EPA ID numbers. These are facilities with certain SIC codes: power laundries, family and commercial; garment pressing and cleaners' agents; linen supply; coin-operated laundries and cleaning; drycleaning plants except rugs; carpet and upholster cleaning; industrial launderers; laundry and garment services.

A review of the CA DRYCLEANERS list, as provided by EDR, has revealed that there are 17 CA DRYCLEANERS sites within approximately 0.25 miles of the target property.

<u>Lower Elevation</u>	<u>Address</u>	<u>Direction / Distance</u>	<u>Map ID</u>	<u>Page</u>
FASHION CLEANERS Database: DRYCLEAN SOUTH COAST, Date of Government Version: 03/19/2019	140 N LAKE ST	WSW 0 - 1/8 (0.112 mi.)	G37	50
DEALIM INC, ROSE CIT Database: DRYCLEAN SOUTH COAST, Date of Government Version: 03/19/2019	115 N LAKE AVE	WSW 1/8 - 1/4 (0.152 mi.)	G58	102
WHITE ROSE CLEANERS Database: DRYCLEAN SOUTH COAST, Date of Government Version: 03/19/2019	115 N LAKE AVE	WSW 1/8 - 1/4 (0.152 mi.)	G59	102
ROSE CITY CLEANRERS Database: DRYCLEAN SOUTH COAST, Date of Government Version: 03/19/2019	115 N LAKE AVE	WSW 1/8 - 1/4 (0.152 mi.)	G60	103
<b>HAGOP DONIGIAN DBA W</b> Database: DRYCLEANERS, Date of Government Version: 06/04/2019 EPA Id: CAD983633090	<b>115 N LAKE AVE</b>	<b>WSW 1/8 - 1/4 (0.152 mi.)</b>	<b>G61</b>	<b>103</b>
ROUND THE CLOCK CLEA Database: DRYCLEAN SOUTH COAST, Date of Government Version: 03/19/2019	115 N LAKE AVE	WSW 1/8 - 1/4 (0.152 mi.)	G63	107
<b>MAGIC CLEANERS</b> Database: DRYCLEAN SOUTH COAST, Date of Government Version: 03/19/2019	<b>111 N LAKE AVE</b>	<b>WSW 1/8 - 1/4 (0.170 mi.)</b>	<b>K67</b>	<b>110</b>
<b>MAGIC CLEANERS</b> Database: DRYCLEANERS, Date of Government Version: 06/04/2019 EPA Id: CAD983670506	<b>89 N LAKE AVE</b>	<b>SW 1/8 - 1/4 (0.172 mi.)</b>	<b>K69</b>	<b>114</b>
MAGIC CLEANERS Database: DRYCLEAN SOUTH COAST, Date of Government Version: 03/19/2019	89 N LAKE	SW 1/8 - 1/4 (0.172 mi.)	K70	116
MAGIC CLEANERS & LAU Database: DRYCLEAN SOUTH COAST, Date of Government Version: 03/19/2019	89 N LAKE	SW 1/8 - 1/4 (0.172 mi.)	K71	117
<b>ROUND THE CLOCK CLEA</b> Database: DRYCLEAN SOUTH COAST, Date of Government Version: 03/19/2019 Database: DRYCLEANERS, Date of Government Version: 06/04/2019	<b>36 N LAKE AVE</b>	<b>SSW 1/8 - 1/4 (0.199 mi.)</b>	<b>M81</b>	<b>141</b>

## EXECUTIVE SUMMARY

EPA Id: CAL000404917				
FABRICARE CONSULTANT	10 S MENTOR AVE	SSW 1/8 - 1/4 (0.224 mi.)	P90	168
Database: DRYCLEAN SOUTH COAST, Date of Government Version: 03/19/2019				
JIM DANDY CLEANERS,	10 S MENTOR AVE	SSW 1/8 - 1/4 (0.224 mi.)	P91	169
Database: DRYCLEAN SOUTH COAST, Date of Government Version: 03/19/2019				
<b>JIM DANDY CLEANERS</b>	<b>10 S MENTOR ST</b>	<b>SSW 1/8 - 1/4 (0.224 mi.)</b>	<b>P92</b>	<b>169</b>
Database: DRYCLEAN SOUTH COAST, Date of Government Version: 03/19/2019				
<b>JIM DANDY CLEANERS</b>	<b>10 S MENTOR AVE</b>	<b>SSW 1/8 - 1/4 (0.224 mi.)</b>	<b>P93</b>	<b>170</b>
Database: DRYCLEAN SOUTH COAST, Date of Government Version: 03/19/2019				
SUN CLEANERS	10 S MENTOR AVE	SSW 1/8 - 1/4 (0.224 mi.)	P94	173
Database: DRYCLEAN SOUTH COAST, Date of Government Version: 03/19/2019				
JIM DANDY DRY CLEANERS	10 S MENTOR AVE UNIT	SSW 1/8 - 1/4 (0.224 mi.)	P95	174
Database: DRYCLEAN SOUTH COAST, Date of Government Version: 03/19/2019				

CA HIST CORTESE: The sites for the list are designated by the State Water Resource Control Board [LUST], the Integrated Waste Board [SWF/LS], and the Department of Toxic Substances Control [CALSTATES]. This listing is no longer updated by the state agency.

A review of the CA HIST CORTESE list, as provided by EDR, and dated 04/01/2001 has revealed that there are 3 CA HIST CORTESE sites within approximately 0.5 miles of the target property.

<u>Equal/Higher Elevation</u>	<u>Address</u>	<u>Direction / Distance</u>	<u>Map ID</u>	<u>Page</u>
<b>DESERT PETROLEUM INC</b> Reg Id: R-13687	<b>720 WALNUT ST E</b>	<b>W 1/4 - 1/2 (0.315 mi.)</b>	<b>113</b>	<b>218</b>
<u>Lower Elevation</u>	<u>Address</u>	<u>Direction / Distance</u>	<u>Map ID</u>	<u>Page</u>
<b>JIFFY LUBE STORE #10</b> Reg Id: 911060034	<b>1420 WALNUT</b>	<b>E 1/4 - 1/2 (0.487 mi.)</b>	<b>S117</b>	<b>229</b>
<b>PASADENA CORPORATE C</b> Reg Id: 911060016	<b>225 LAKE AVE S</b>	<b>SSW 1/4 - 1/2 (0.490 mi.)</b>	<b>118</b>	<b>231</b>

MN MANIFEST: Hazardous waste manifest data.

A review of the MN MANIFEST list, as provided by EDR, and dated 06/30/2016 has revealed that there is 1 MN MANIFEST site within approximately 0.25 miles of the target property.

<u>Equal/Higher Elevation</u>	<u>Address</u>	<u>Direction / Distance</u>	<u>Map ID</u>	<u>Page</u>
OEF INC - LAKE CORSO	301 N LAKE AVE	WNW 1/8 - 1/4 (0.173 mi.)	I74	125

### EDR HIGH RISK HISTORICAL RECORDS

#### **EDR Exclusive Records**

## EXECUTIVE SUMMARY

EDR Hist Auto: EDR has searched selected national collections of business directories and has collected listings of potential gas station/filling station/service station sites that were available to EDR researchers. EDR's review was limited to those categories of sources that might, in EDR's opinion, include gas station/filling station/service station establishments. The categories reviewed included, but were not limited to gas, gas station, gasoline station, filling station, auto, automobile repair, auto service station, service station, etc. This database falls within a category of information EDR classifies as "High Risk Historical Records", or HRHR. EDR's HRHR effort presents unique and sometimes proprietary data about past sites and operations that typically create environmental concerns, but may not show up in current government records searches.

A review of the EDR Hist Auto list, as provided by EDR, has revealed that there are 17 EDR Hist Auto sites within approximately 0.125 miles of the target property.

<u>Equal/Higher Elevation</u>	<u>Address</u>	<u>Direction / Distance</u>	<u>Map ID</u>	<u>Page</u>
STEVENS AUTO REPAIR	1010 E WALNUT WY	N 0 - 1/8 (0.002 mi.)	A2	9
BURROUGHS B B	1002 E WALNUT	NNW 0 - 1/8 (0.002 mi.)	A3	9
MC BEAN S MOBIL SERV	955 E WALNUT ST	WNW 0 - 1/8 (0.023 mi.)	A4	9
ONEONTA MOTORS	942 E WALNUT ST	WNW 0 - 1/8 (0.025 mi.)	A5	10
A HOLLAND S FOREIGN	940 E WALNUT ST	WNW 0 - 1/8 (0.030 mi.)	A7	10
LORD & FIKEL	939 E WALNUT WY	WNW 0 - 1/8 (0.053 mi.)	C19	26
ONG W L	295 N MENTOR AV	NNW 0 - 1/8 (0.101 mi.)	F31	40
, BOWD SN WIN	218 N LAKE AV	W 0 - 1/8 (0.124 mi.)	H42	56
FARMERS MARKET GROCE	200 N LAKE AVE	W 0 - 1/8 (0.124 mi.)	H43	56

<u>Lower Elevation</u>	<u>Address</u>	<u>Direction / Distance</u>	<u>Map ID</u>	<u>Page</u>
VETTERLI B G	1022 E WALNUT DR	ENE 0 - 1/8 (0.027 mi.)	A6	10
CHRISTY AUG	1056 E WALNUT	E 0 - 1/8 (0.048 mi.)	B13	19
ALBRIGHT S SERVICE	1070 E WALNUT ST	E 0 - 1/8 (0.053 mi.)	B17	23
LAMB BROS	1063 E WALNUT ST	ENE 0 - 1/8 (0.054 mi.)	B21	28
OWENS JIM AUTO ELECT	1076 E WALNUT ST	E 0 - 1/8 (0.055 mi.)	B22	28
LAMB BROS AUTOMOTIVE	1071 E WALNUT ST	ENE 0 - 1/8 (0.069 mi.)	B25	30
J G N AUTOMOTIVE & M	225 N WILSON AVE	ENE 0 - 1/8 (0.078 mi.)	B27	33
CROWN CITY LAUNDRY C	140 N LAKE AV	WSW 0 - 1/8 (0.112 mi.)	G39	55

EDR Hist Cleaner: EDR has searched selected national collections of business directories and has collected listings of potential dry cleaner sites that were available to EDR researchers. EDR's review was limited to those categories of sources that might, in EDR's opinion, include dry cleaning establishments. The categories reviewed included, but were not limited to dry cleaners, cleaners, laundry, laundromat, cleaning/laundry, wash & dry etc. This database falls within a category of information EDR classifies as "High Risk Historical Records", or HRHR. EDR's HRHR effort presents unique and sometimes proprietary data about past sites and operations that typically create environmental concerns, but may not show up in current government records searches.

A review of the EDR Hist Cleaner list, as provided by EDR, has revealed that there are 6 EDR Hist Cleaner sites within approximately 0.125 miles of the target property.

<u>Equal/Higher Elevation</u>	<u>Address</u>	<u>Direction / Distance</u>	<u>Map ID</u>	<u>Page</u>
KINSTLER S J	920 E WALNUT WY	W 0 - 1/8 (0.066 mi.)	D24	30
KELLY KOIN KLEANERS	200 N LAKE AVE	W 0 - 1/8 (0.124 mi.)	H44	57
<u>Lower Elevation</u>	<u>Address</u>	<u>Direction / Distance</u>	<u>Map ID</u>	<u>Page</u>
WASHETTE LAUNDRY	1040 E WALNUT ST	ENE 0 - 1/8 (0.038 mi.)	B8	11
STEIN ABR	1102 E WALNUT DR	E 0 - 1/8 (0.111 mi.)	E35	49
MEDG INC	140 N LAKE AVE	WSW 0 - 1/8 (0.112 mi.)	G36	49

## EXECUTIVE SUMMARY

<u>Lower Elevation</u>	<u>Address</u>	<u>Direction / Distance</u>	<u>Map ID</u>	<u>Page</u>
CHAMBERLIN W H	1108 E WALNUT WY	E 0 - 1/8 (0.119 mi.)	E41	56









## EXECUTIVE SUMMARY

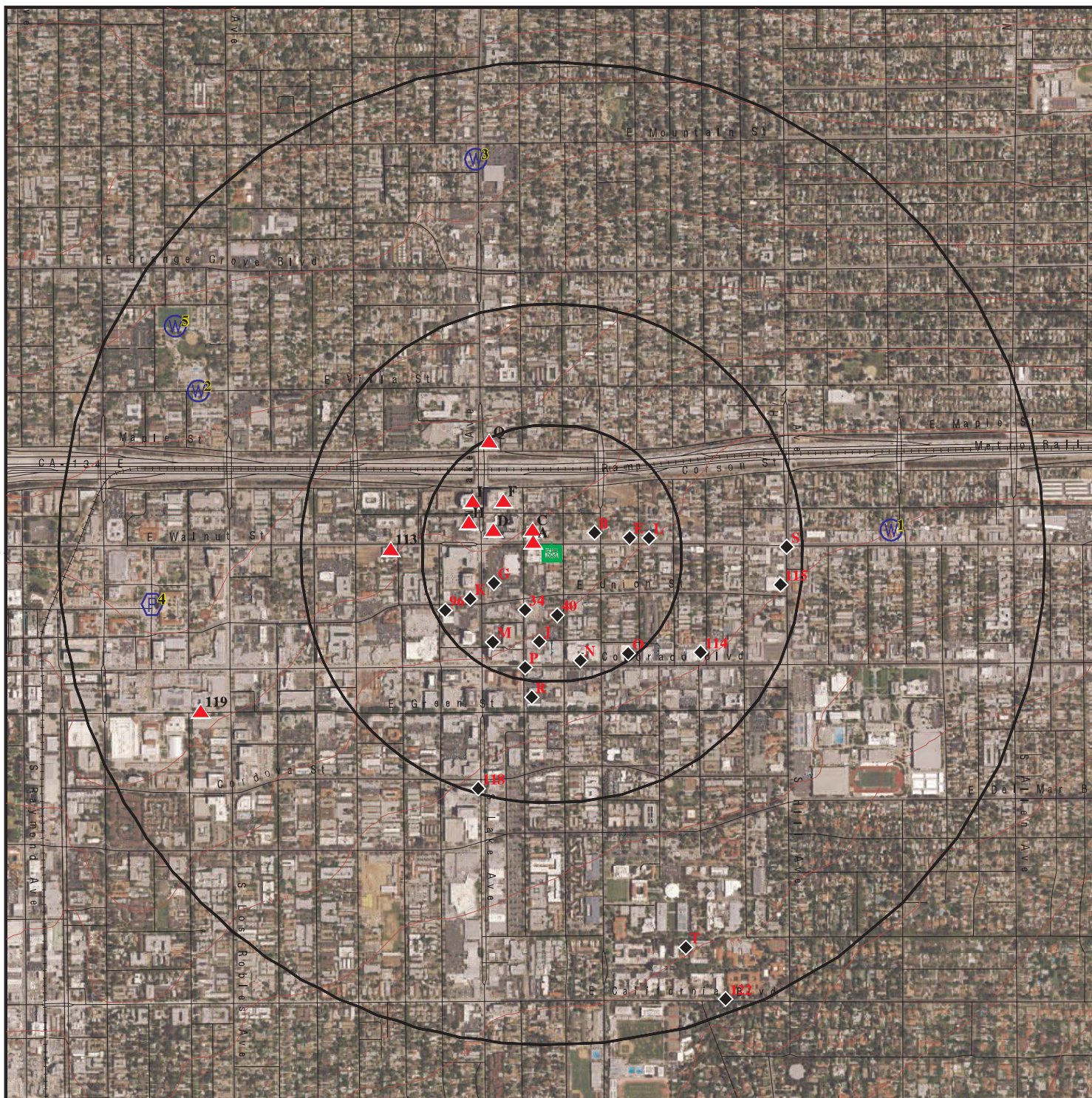



There were no unmapped sites in this report.



# OVERVIEW MAP - 5838197.2S



-  Target Property
-  Sites at elevations higher than or equal to the target property
-  Sites at elevations lower than the target property
-  Manufactured Gas Plants
-  National Priority List Sites
-  Dept. Defense Sites

-  Indian Reservations BIA
-  Special Flood Hazard Area (1%)
-  0.2% Annual Chance Flood Hazard
-  Areas of Concern



This report includes Interactive Map Layers to display and/or hide map information. The legend includes only those icons for the default map view.







SITE NAME: 1000 E Walnut Street  
 ADDRESS: 1000 E Walnut St  
 Pasadena CA 91106  
 LAT/LONG: 34.149309 / 118.129835

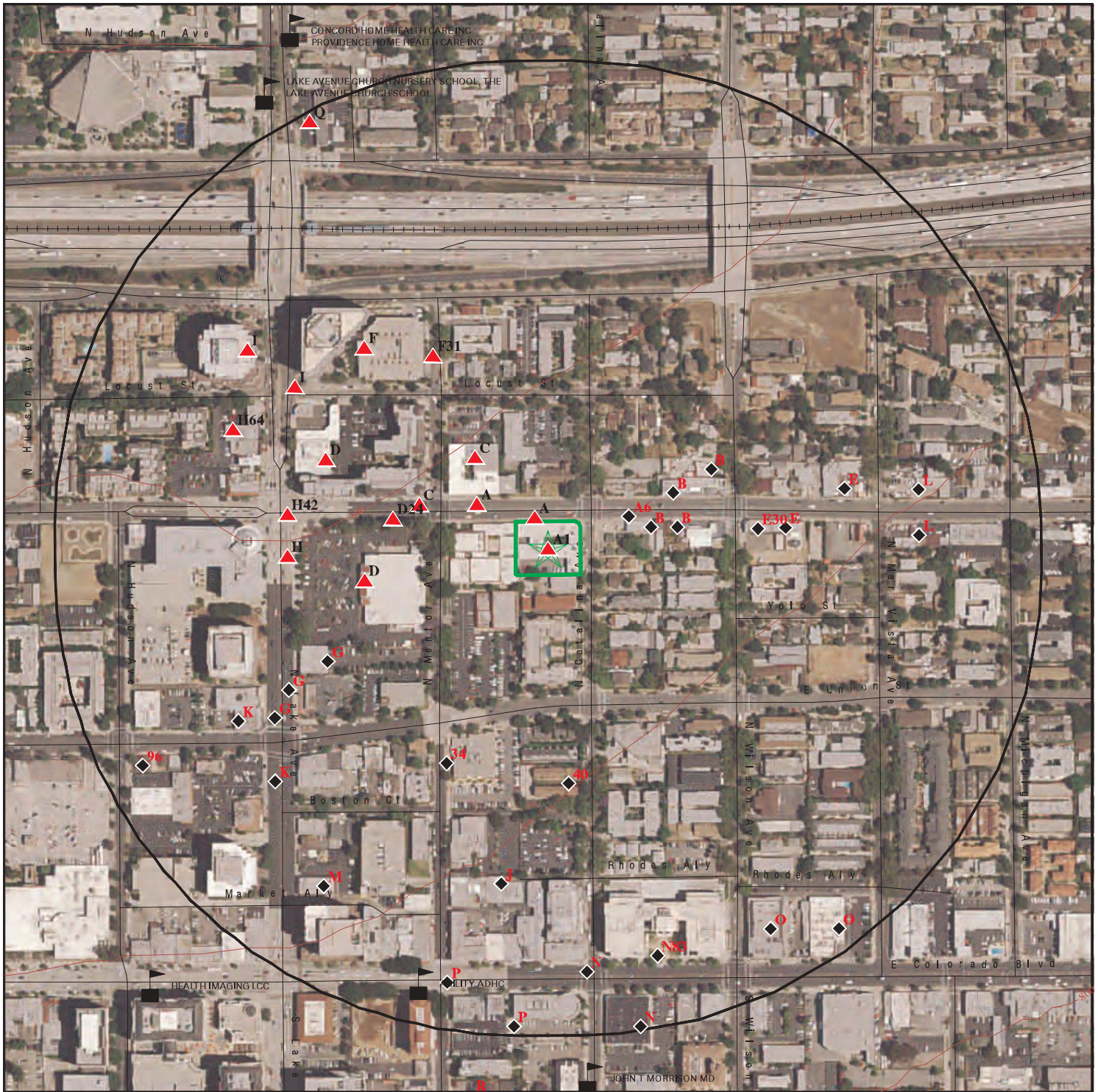



CLIENT: ACC Environmental Cons.  
 CONTACT: Kyle Johnston  
 INQUIRY #: 5838197.2s  
 DATE: October 21, 2019 7:52 pm



# DETAIL MAP - 5838197.2S



-  Target Property
-  Sites at elevations higher than or equal to the target property
-  Sites at elevations lower than the target property
-  Manufactured Gas Plants
-  Sensitive Receptors
-  National Priority List Sites
-  Dept. Defense Sites

-  Indian Reservations BIA
-  Special Flood Hazard Area (1%)
-  0.2% Annual Chance Flood Hazard
-  Areas of Concern



This report includes Interactive Map Layers to display and/or hide map information. The legend includes only those icons for the default map view.

SITE NAME: 1000 E Walnut Street  
 ADDRESS: 1000 E Walnut St  
 Pasadena CA 91106  
 LAT/LONG: 34.149309 / 118.129835

CLIENT: ACC Environmental Cons.  
 CONTACT: Kyle Johnston  
 INQUIRY #: 5838197.2s  
 DATE: October 21, 2019 7:53 pm

## MAP FINDINGS SUMMARY

Database	Search Distance (Miles)	Target Property	< 1/8	1/8 - 1/4	1/4 - 1/2	1/2 - 1	> 1	Total Plotted
<b>STANDARD ENVIRONMENTAL RECORDS</b>								
<b><i>Federal NPL site list</i></b>								
NPL	1.000		0	0	0	0	NR	0
Proposed NPL	1.000		0	0	0	0	NR	0
NPL LIENS	1.000		0	0	0	0	NR	0
<b><i>Federal Delisted NPL site list</i></b>								
Delisted NPL	1.000		0	0	0	0	NR	0
<b><i>Federal CERCLIS list</i></b>								
FEDERAL FACILITY	0.500		0	0	0	NR	NR	0
SEMS	0.500		0	0	0	NR	NR	0
<b><i>Federal CERCLIS NFRAP site list</i></b>								
SEMS-ARCHIVE	0.500		0	0	0	NR	NR	0
<b><i>Federal RCRA CORRACTS facilities list</i></b>								
CORRACTS	1.000		0	0	0	0	NR	0
<b><i>Federal RCRA non-CORRACTS TSD facilities list</i></b>								
RCRA-TSDF	0.500		0	0	0	NR	NR	0
<b><i>Federal RCRA generators list</i></b>								
RCRA-LQG	0.250		0	2	NR	NR	NR	2
RCRA-SQG	0.250		2	7	NR	NR	NR	9
RCRA-VSQG	0.250		0	0	NR	NR	NR	0
<b><i>Federal institutional controls / engineering controls registries</i></b>								
LUCIS	0.500		0	0	0	NR	NR	0
US ENG CONTROLS	0.500		0	0	0	NR	NR	0
US INST CONTROL	0.500		0	0	0	NR	NR	0
<b><i>Federal ERNS list</i></b>								
ERNS	0.001		0	NR	NR	NR	NR	0
<b><i>State- and tribal - equivalent NPL</i></b>								
CA RESPONSE	1.000		0	0	0	0	NR	0
<b><i>State- and tribal - equivalent CERCLIS</i></b>								
CA ENVIROSTOR	1.000		0	1	2	2	NR	5
<b><i>State and tribal landfill and/or solid waste disposal site lists</i></b>								
CA SWF/LF	0.500		0	0	0	NR	NR	0
<b><i>State and tribal leaking storage tank lists</i></b>								
CA LUST	0.500		0	0	5	NR	NR	5

## MAP FINDINGS SUMMARY

Database	Search Distance (Miles)	Target Property	< 1/8	1/8 - 1/4	1/4 - 1/2	1/2 - 1	> 1	Total Plotted
INDIAN LUST	0.500		0	0	0	NR	NR	0
CA CPS-SLIC	0.500		0	0	0	NR	NR	0
<b>State and tribal registered storage tank lists</b>								
FEMA UST	0.250		0	0	NR	NR	NR	0
CA UST	0.250		0	4	NR	NR	NR	4
CA AST	0.250		0	0	NR	NR	NR	0
INDIAN UST	0.250		0	0	NR	NR	NR	0
<b>State and tribal voluntary cleanup sites</b>								
CA VCP	0.500		0	0	0	NR	NR	0
INDIAN VCP	0.500		0	0	0	NR	NR	0
<b>State and tribal Brownfields sites</b>								
CA BROWNFIELDS	0.500		0	0	0	NR	NR	0
<b>ADDITIONAL ENVIRONMENTAL RECORDS</b>								
<b>Local Brownfield lists</b>								
US BROWNFIELDS	0.500		0	0	0	NR	NR	0
<b>Local Lists of Landfill / Solid Waste Disposal Sites</b>								
CA WMUDS/SWAT	0.500		0	0	0	NR	NR	0
CA SWRCY	0.500		0	0	0	NR	NR	0
CA HAULERS	0.001		0	NR	NR	NR	NR	0
INDIAN ODI	0.500		0	0	0	NR	NR	0
ODI	0.500		0	0	0	NR	NR	0
DEBRIS REGION 9	0.500		0	0	0	NR	NR	0
IHS OPEN DUMPS	0.500		0	0	0	NR	NR	0
<b>Local Lists of Hazardous waste / Contaminated Sites</b>								
CA AOCONCERN	1.000		0	0	0	0	NR	0
US HIST CDL	0.001		0	NR	NR	NR	NR	0
CA HIST Cal-Sites	1.000		0	0	0	0	NR	0
CA SCH	0.250		0	0	NR	NR	NR	0
CA CDL	0.001		0	NR	NR	NR	NR	0
CA Toxic Pits	1.000		0	0	0	0	NR	0
CA CERS HAZ WASTE	0.250		5	10	NR	NR	NR	15
US CDL	0.001		0	NR	NR	NR	NR	0
CA PFAS	0.500		0	0	0	NR	NR	0
<b>Local Lists of Registered Storage Tanks</b>								
CA SWEEPS UST	0.250		3	7	NR	NR	NR	10
CA HIST UST	0.250		1	5	NR	NR	NR	6
CA CERS TANKS	0.250		0	3	NR	NR	NR	3
CA FID UST	0.250		0	2	NR	NR	NR	2
<b>Local Land Records</b>								
CA LIENS	0.001		0	NR	NR	NR	NR	0

## MAP FINDINGS SUMMARY

Database	Search Distance (Miles)	Target Property	< 1/8	1/8 - 1/4	1/4 - 1/2	1/2 - 1	> 1	Total Plotted
LIENS 2	0.001		0	NR	NR	NR	NR	0
CA DEED	0.500		0	0	0	NR	NR	0
<b>Records of Emergency Release Reports</b>								
HMIRS	0.001		0	NR	NR	NR	NR	0
CA CHMIRS	0.001		0	NR	NR	NR	NR	0
CA LDS	0.001		0	NR	NR	NR	NR	0
CA MCS	0.001		0	NR	NR	NR	NR	0
CA SPILLS 90	0.001		0	NR	NR	NR	NR	0
<b>Other Ascertainable Records</b>								
RCRA NonGen / NLR	0.250		9	17	NR	NR	NR	26
FUDS	1.000		0	1	1	1	NR	3
DOD	1.000		0	0	0	0	NR	0
SCRD DRYCLEANERS	0.500		0	0	0	NR	NR	0
US FIN ASSUR	0.001		0	NR	NR	NR	NR	0
EPA WATCH LIST	0.001		0	NR	NR	NR	NR	0
2020 COR ACTION	0.250		0	0	NR	NR	NR	0
TSCA	0.001		0	NR	NR	NR	NR	0
TRIS	0.001		0	NR	NR	NR	NR	0
SSTS	0.001		0	NR	NR	NR	NR	0
ROD	1.000		0	0	0	0	NR	0
RMP	0.001		0	NR	NR	NR	NR	0
RAATS	0.001		0	NR	NR	NR	NR	0
PRP	0.001		0	NR	NR	NR	NR	0
PADS	0.001		0	NR	NR	NR	NR	0
ICIS	0.001		0	NR	NR	NR	NR	0
FTTS	0.001		0	NR	NR	NR	NR	0
MLTS	0.001		0	NR	NR	NR	NR	0
COAL ASH DOE	0.001		0	NR	NR	NR	NR	0
COAL ASH EPA	0.500		0	0	0	NR	NR	0
PCB TRANSFORMER	0.001		0	NR	NR	NR	NR	0
RADINFO	0.001		0	NR	NR	NR	NR	0
HIST FTTS	0.001		0	NR	NR	NR	NR	0
DOT OPS	0.001		0	NR	NR	NR	NR	0
CONSENT	1.000		0	0	0	0	NR	0
INDIAN RESERV	1.000		0	0	0	0	NR	0
FUSRAP	1.000		0	0	0	1	NR	1
UMTRA	0.500		0	0	0	NR	NR	0
LEAD SMELTERS	0.001		0	NR	NR	NR	NR	0
US AIRS	0.001		0	NR	NR	NR	NR	0
US MINES	0.250		0	0	NR	NR	NR	0
ABANDONED MINES	0.250		0	0	NR	NR	NR	0
FINDS	0.001		0	NR	NR	NR	NR	0
DOCKET HWC	0.001		0	NR	NR	NR	NR	0
ECHO	0.001		0	NR	NR	NR	NR	0
UXO	1.000		0	0	0	0	NR	0
FUELS PROGRAM	0.250		0	2	NR	NR	NR	2
CA BOND EXP. PLAN	1.000		0	0	0	0	NR	0
CA Cortese	0.500		0	0	0	NR	NR	0
CA CUPA Listings	0.250		0	0	NR	NR	NR	0



## MAP FINDINGS SUMMARY

Database	Search Distance (Miles)	Target Property	< 1/8	1/8 - 1/4	1/4 - 1/2	1/2 - 1	> 1	Total Plotted
CA DRYCLEANERS	0.250		1	16	NR	NR	NR	17
CA EMI	0.001		0	NR	NR	NR	NR	0
CA ENF	0.001		0	NR	NR	NR	NR	0
CA Financial Assurance	0.001		0	NR	NR	NR	NR	0
CA HAZNET	0.001		0	NR	NR	NR	NR	0
CA ICE	0.001		0	NR	NR	NR	NR	0
CA HIST CORTESE	0.500		0	0	3	NR	NR	3
CA LOS ANGELES CO. HMO	0.001		0	NR	NR	NR	NR	0
CA HWP	1.000		0	0	0	0	NR	0
CA HWT	0.250		0	0	NR	NR	NR	0
MN MANIFEST	0.250		0	1	NR	NR	NR	1
CA MINES	0.250		0	0	NR	NR	NR	0
CA MWMP	0.250		0	0	NR	NR	NR	0
CA NPDES	0.001		0	NR	NR	NR	NR	0
CA PEST LIC	0.001		0	NR	NR	NR	NR	0
CA PROC	0.500		0	0	0	NR	NR	0
CA Notify 65	1.000		0	0	0	0	NR	0
LA Co. Site Mitigation	0.001		0	NR	NR	NR	NR	0
CA UIC	0.001		0	NR	NR	NR	NR	0
CA UIC GEO	0.001		0	NR	NR	NR	NR	0
CA WASTEWATER PITS	0.500		0	0	0	NR	NR	0
CA WDS	0.001		0	NR	NR	NR	NR	0
CA WIP	0.250		0	0	NR	NR	NR	0
CA MILITARY PRIV SITES	0.001		0	NR	NR	NR	NR	0
CA PROJECT	0.001		0	NR	NR	NR	NR	0
CA WDR	0.001		0	NR	NR	NR	NR	0
CA CIWQS	0.001		0	NR	NR	NR	NR	0
CA CERS	0.001		0	NR	NR	NR	NR	0
CA NON-CASE INFO	0.001		0	NR	NR	NR	NR	0
CA OTHER OIL GAS	0.001		0	NR	NR	NR	NR	0
CA PROD WATER PONDS	0.001		0	NR	NR	NR	NR	0
CA SAMPLING POINT	0.001		0	NR	NR	NR	NR	0
CA WELL STIM PROJ	0.001		0	NR	NR	NR	NR	0
CA LOS ANGELES CO LF M&E	0.001		0	0	0	NR	NR	0
<b><u>EDR HIGH RISK HISTORICAL RECORDS</u></b>								
<b><i>EDR Exclusive Records</i></b>								
EDR MGP	1.000		0	0	0	0	NR	0
EDR Hist Auto	0.125	1	17	NR	NR	NR	NR	18
EDR Hist Cleaner	0.125		6	NR	NR	NR	NR	6
<b><u>EDR RECOVERED GOVERNMENT ARCHIVES</u></b>								
<b><i>Exclusive Recovered Govt. Archives</i></b>								
CA RGA LF	0.001		0	NR	NR	NR	NR	0
CA RGA LUST	0.001		0	NR	NR	NR	NR	0
- Totals --		1	44	78	11	4	0	138



## MAP FINDINGS SUMMARY

<u>Database</u>	<u>Search Distance (Miles)</u>	<u>Target Property</u>	<u>&lt; 1/8</u>	<u>1/8 - 1/4</u>	<u>1/4 - 1/2</u>	<u>1/2 - 1</u>	<u>&gt; 1</u>	<u>Total Plotted</u>
-----------------	--	----------------------------	-----------------	------------------	------------------	----------------	---------------	--------------------------

NOTES:

TP = Target Property

NR = Not Requested at this Search Distance

Sites may be listed in more than one database

MAP FINDINGS

Map ID			EDR ID Number
Direction			EPA ID Number
Distance			
Elevation	Site	Database(s)	

---

<b>A1</b>	<b>RONDON S E COMPANY*</b>	<b>EDR Hist Auto</b>	<b>1021033834</b>
<b>Target</b>	<b>1000 E WALNUT ST</b>		<b>N/A</b>
<b>Property</b>	<b>PASADENA, CA 91106</b>		

**Site 1 of 7 in cluster A**

**Actual:** EDR Hist Auto  
**832 ft.**

Year:	Name:	Type:
1969	RONDON S E COMPANY*	Toys And Hobby Goods And Supplies
1970	RONDON S E COMPANY*	Toys And Hobby Goods And Supplies
2001	ROADMASTERS	General Automotive Repair Shops

<b>A2</b>	<b>STEVENS AUTO REPAIR</b>	<b>EDR Hist Auto</b>	<b>1009020243</b>
<b>North</b>	<b>1010 E WALNUT WY</b>		<b>N/A</b>
<b>&lt; 1/8</b>	<b>PASADENA, CA</b>		

**0.002 mi.**  
**12 ft.**

**Site 2 of 7 in cluster A**

**Relative:** EDR Hist Auto  
**Higher**

<b>Actual:</b>	Year:	Name:	Type:
<b>833 ft.</b>	1956	STEVENS AUTO REPAIR	AUTOMOBILE REPAIRING
	1956	A STEVENS AUTO REPAIR	AUTOMOBILE REPAIRING

<b>A3</b>	<b>BURROUGHES B B</b>	<b>EDR Hist Auto</b>	<b>1009017139</b>
<b>NNW</b>	<b>1002 E WALNUT</b>		<b>N/A</b>
<b>&lt; 1/8</b>	<b>PASADENA, CA</b>		

**0.002 mi.**  
**12 ft.**

**Site 3 of 7 in cluster A**

**Relative:** EDR Hist Auto  
**Higher**

<b>Actual:</b>	Year:	Name:	Type:
<b>834 ft.</b>	1947	BURROUGHES B B	AUTOMOBILE REPAIRING
	1947	BURROUGHES E B	AUTOMOBILE REPAIRING
	1947	ROGERS P L	SERVICE STATION EQUIPMENT
	1951	BURROUGHES E B	AUTOMOBILE REPAIRING
	1961	OWENS JIM AUTO ELECTRIC	AUTOMOBILE REPAIRING
	1961	OWENS JIM AUTO ELECTRIC	AUTOMOBILE REPAIRING

<b>A4</b>	<b>MC BEAN S MOBIL SERVICE</b>	<b>EDR Hist Auto</b>	<b>1009015028</b>
<b>WNW</b>	<b>955 E WALNUT ST</b>		<b>N/A</b>
<b>&lt; 1/8</b>	<b>PASADENA, CA</b>		

**0.023 mi.**  
**122 ft.**

**Site 4 of 7 in cluster A**

**Relative:** EDR Hist Auto  
**Higher**

<b>Actual:</b>	Year:	Name:	Type:
<b>837 ft.</b>	1932	HUTTON FRANK	AUTOMOBILE REPAIRING
	1932	GRANGER C R	GASOLINE AND OIL SERVICE STATIONS
	1932	HUTTON FRANK	AUTOMOBILE REPAIRING
	1932	GRANGER C R	GASOLINE AND OIL SERVICE STATIONS
	1937	BAGNARD L P	AUTOMOBILE REPAIRING
	1942	GRANGER C R	GASOLINE AND OIL SERVICE STATIONS
	1942	GRANGER C R	GASOLINE AND OIL SERVICE STATIONS

Map ID  
 Direction  
 Distance  
 Elevation

MAP FINDINGS

Site

Database(s)

EDR ID Number  
 EPA ID Number

**MC BEAN S MOBIL SERVICE (Continued)**

**1009015028**

1951	CROWN RADIATOR SHOP	RADIATOR REPAIRERS AUTOMOBILE
1956	MC BEAN S MOBIL SERVICE	GASOLINE STATIONS
1956	MC BEAN S MOBIL SERVICE	GASOLINE STATIONS
1961	MC BEAN S MOBIL SERVICE	GASOLINE STATIONS
1961	GOERGE S MUFFLER SERVICE	AUTOMOBILE REPAIRING
1961	MC BEAN S MOBIL SERVICE	GASOLINE STATIONS
1961	GOERGE S MUFFLER SERVICE	AUTOMOBILE REPAIRING
1965	C GEORGEIS MUFFLER SERVICE	AUTOMOBILE REPAIRING
1965	GEORGEIS MUFFLER SERVICE	AUTOMOBILE REPAIRING

**A5**  
**WNW**  
 < 1/8  
 0.025 mi.  
 130 ft.

**ONEONTA MOTORS**  
**942 E WALNUT ST**  
**PASADENA, CA 91106**  
 Site 5 of 7 in cluster A

**EDR Hist Auto**    **1022103671**  
**N/A**

**Relative:**  
**Higher**

EDR Hist Auto

**Actual:**  
**836 ft.**

Year:	Name:	Type:
1972	ONEONTA RADIATOR REPAIR SHOP	Automotive Repair Shops, NEC
1973	ONEONTA RADIATOR REPAIR SHOP	Automotive Repair Shops, NEC
1974	ONEONTA RADIATOR REPAIR SHOP	Automotive Repair Shops, NEC
1975	ONEONTA MOTORS	Gasoline Service Stations
1976	ONEONTA MOTORS	Gasoline Service Stations
1977	ONEONTA MOTORS	Gasoline Service Stations
1978	ONEONTA MOTORS	Gasoline Service Stations
1979	ONEONTA MOTORS	Gasoline Service Stations

**A6**  
**ENE**  
 < 1/8  
 0.027 mi.  
 142 ft.

**VETTERLI B G**  
**1022 E WALNUT DR**  
**PASADENA, CA**  
 Site 6 of 7 in cluster A

**EDR Hist Auto**    **1009051496**  
**N/A**

**Relative:**  
**Lower**

EDR Hist Auto

**Actual:**  
**830 ft.**

Year:	Name:	Type:
1942	VETTERLI B G	GASOLINE AND OIL SERVICE STATIONS

**A7**  
**WNW**  
 < 1/8  
 0.030 mi.  
 156 ft.

**A HOLLAND S FOREIGN 6 DOMESTIC CAR SERVICE**  
**940 E WALNUT ST**  
**PASADENA, CA**  
 Site 7 of 7 in cluster A

**EDR Hist Auto**    **1009017597**  
**N/A**

**Relative:**  
**Higher**

EDR Hist Auto

**Actual:**  
**836 ft.**

Year:	Name:	Type:
1937	RINKER A C	AUTOMOBILE REPAIRING
1942	RINKER A C	AUTOMOBILE REPAIRING
1942	HAMILL K A	GASOLINE AND OIL SERVICE STATIONS
1951	EDLER RALPH	AUTOMOBILE REPAIRING
1951	HAMILL K A	GASOLINE STATIONS
1956	EMERSON MOTOR SERVICE	AUTOMOBILE REPAIRING
1956	HAMILL KEN SERVICE STATION	GASOLINE STATIONS

Map ID  
 Direction  
 Distance  
 Elevation

MAP FINDINGS

Site

Database(s)

EDR ID Number  
 EPA ID Number

**A HOLLAND S FOREIGN 6 DOMESTIC CAR SERVICE (Continued)**

**1009017597**

1956	EMERSON MOTOR SERVICE	AUTOMOBILE REPAIRING
1956	HAMILL KEN SERVICE STATION	GASOLINE STATIONS
1961	HAM ILL KEN SERVICE	GASOLINE STATIONS
1961	HAM ILL KEN SERVICE	GASOLINE STATIONS
1961	EMERSON MOTOR SERVICE	AUTOMOBILE REPAIRING
1961	EMERSON MOTOR SERVICE	AUTOMOBILE REPAIRING
1965	HAMILL KEN SERVICE	GASOLINE STATIONS
1965	A R	AUTOMOBILE REPAIRING
1965	A HOLLAND S FOREIGN 6 DOMESTIC	AUTOMOBILE REPAIRING
1965	HAMILL KEN SERVICE	GASOLINE STATIONS
1969	HAMILL KENNETH A	Gasoline Service Stations
1970	HAMILL KENNETH A	Gasoline Service Stations
1971	HAMILL KEN SERVICE	GASOLINE STATIONS
1971	HAMILL KEN SERVICE	GASOLINE STATIONS
1971	HAMILL KENNETH A	Gasoline Service Stations

**B8**  
**ENE**  
 < 1/8  
 0.038 mi.  
 203 ft.

**WASHETTE LAUNDRY**  
**1040 E WALNUT ST**  
**PASADENA, CA**  
**Site 1 of 13 in cluster B**

**EDR Hist Cleaner**    **1009142695**  
**N/A**

**Relative:**  
**Lower**

EDR Hist Cleaner

**Actual:**  
**829 ft.**

Year:	Name:	Type:
1961	WASHETTE LAUNDRY	LAUNDRIES SELF SERVICE
1961	WASHETTE LAUNDRY	LAUNDRIES SELF SERVICE
1965	WASHETTE LAUNDRY	LAUNDRIES SELF SERVE
1965	WASHETTE LAUNDRY	LAUNDRIES SELF SERVE
1971	HOLLAND CURTAIN WASHETTE	LAUNDRIES SELF SERVE
1971	HOLLAND CURTAIN WASHETTE	LAUNDRIES SELF SERVE
1976	HOLLAND CURTAIN WASHETTE	LAUNDRIES SELF SERVE
1976	HOLLAND CURTAIN WASHETTE	LAUNDRIES SELF SERVE

**C9**  
**NW**  
 < 1/8  
 0.041 mi.  
 219 ft.

**KATHLEEN LUCAS DDS**  
**959 E WALNUT ST STE 208**  
**PASADENA, CA 91106**  
**Site 1 of 6 in cluster C**

**RCRA NonGen / NLR**    **1024822123**  
**CAL000339576**

**Relative:**  
**Higher**

RCRA NonGen / NLR:

Date form received by agency: 2009-01-09 00:00:00.0  
 Facility name: KATHLEEN LUCAS DDS  
 Facility address: 959 E WALNUT ST STE 208  
 PASADENA, CA 91106-5358  
 EPA ID: CAL000339576  
 Contact: KATHLEEN LUCAS DDS  
 Contact address: 959 E WALNUT ST STE 208  
 PASADENA, CA 91106  
 Contact country: Not reported  
 Contact telephone: 626-793-6930  
 Contact email: KJL85DDS@GMAIL.COM  
 EPA Region: 09  
 Classification: Non-Generator  
 Description: Handler: Non-Generators do not presently generate hazardous waste

Map ID  
Direction  
Distance  
Elevation

MAP FINDINGS

Site

Database(s)

EDR ID Number  
EPA ID Number

**KATHLEEN LUCAS DDS (Continued)**

**1024822123**

Owner/Operator Summary:

Owner/operator name: KATHLEEN LUCAS DDS  
Owner/operator address: 959 E WALNUT ST STE 208  
PASADENA, CA 91106  
Owner/operator country: Not reported  
Owner/operator telephone: 626-793-6930  
Owner/operator email: Not reported  
Owner/operator fax: Not reported  
Owner/operator extension: Not reported  
Legal status: Other  
Owner/Operator Type: Operator  
Owner/Op start date: Not reported  
Owner/Op end date: Not reported

Owner/operator name: KATHLEEN LUCAS DDS  
Owner/operator address: 959 E WALNUT ST STE 208  
PASADENA, CA 91106  
Owner/operator country: Not reported  
Owner/operator telephone: 626-793-6930  
Owner/operator email: Not reported  
Owner/operator fax: Not reported  
Owner/operator extension: Not reported  
Legal status: Other  
Owner/Operator Type: Owner  
Owner/Op start date: Not reported  
Owner/Op end date: Not reported

Handler Activities Summary:

U.S. importer of hazardous waste: No  
Mixed waste (haz. and radioactive): No  
Recycler of hazardous waste: No  
Transporter of hazardous waste: Yes  
Treater, storer or disposer of HW: No  
Underground injection activity: No  
On-site burner exemption: No  
Furnace exemption: No  
Used oil fuel burner: No  
Used oil processor: No  
User oil refiner: No  
Used oil fuel marketer to burner: No  
Used oil Specification marketer: No  
Used oil transfer facility: No  
Used oil transporter: No

Violation Status: No violations found

**C10  
NW  
< 1/8  
0.041 mi.  
219 ft.**

**FOOTHILL PULMONARY AND CRITICAL CARE CONSULTANTS M  
959 EAST WALNUT STREET  
PASADENA, CA 91106  
Site 2 of 6 in cluster C**

**RCRA NonGen / NLR 1024769317  
CAC002989206**

**Relative:  
Higher**

RCRA NonGen / NLR:

Date form received by agency: 2018-11-14 00:00:00.0

**Actual:  
839 ft.**

Facility name: FOOTHILL PULMONARY AND CRITICAL CARE CONSULTANTS MEDICAL GROUP, INC.  
Facility address: 959 EAST WALNUT STREET  
SUITE 120  
PASADENA, CA 91106

Map ID  
Direction  
Distance  
Elevation

MAP FINDINGS

Site

Database(s)

EDR ID Number  
EPA ID Number

**FOOTHILL PULMONARY AND CRITICAL CARE CONSULTANTS MEDICAL GRO (Continued)**

**1024769317**

EPA ID: CAC002989206  
Contact: TANIA KURE  
Contact address: 959 EAST WALNUT STREET SUITE 120  
PASADENA, CA 91106  
Contact country: Not reported  
Contact telephone: 323-719-1904  
Contact email: VIANCATARANGO@ALLIANCE-ENVIRO.COM  
EPA Region: 09  
Classification: Non-Generator  
Description: Handler: Non-Generators do not presently generate hazardous waste

**Owner/Operator Summary:**

Owner/operator name: FOOTHILL PULMONARY AND CRITICAL CA  
Owner/operator address: 959 EAST WALNUT STREET SUITE 120  
PASADENA, CA 91106  
Owner/operator country: Not reported  
Owner/operator telephone: 323-719-1904  
Owner/operator email: Not reported  
Owner/operator fax: Not reported  
Owner/operator extension: Not reported  
Legal status: Other  
Owner/Operator Type: Owner  
Owner/Op start date: Not reported  
Owner/Op end date: Not reported

Owner/operator name: TANIA KURE  
Owner/operator address: 959 EAST WALNUT STREET SUITE 120  
PASADENA, CA 91106  
Owner/operator country: Not reported  
Owner/operator telephone: 323-719-1904  
Owner/operator email: Not reported  
Owner/operator fax: Not reported  
Owner/operator extension: Not reported  
Legal status: Other  
Owner/Operator Type: Operator  
Owner/Op start date: Not reported  
Owner/Op end date: Not reported

**Handler Activities Summary:**

U.S. importer of hazardous waste: No  
Mixed waste (haz. and radioactive): No  
Recycler of hazardous waste: No  
Transporter of hazardous waste: No  
Treater, storer or disposer of HW: No  
Underground injection activity: No  
On-site burner exemption: No  
Furnace exemption: No  
Used oil fuel burner: No  
Used oil processor: No  
User oil refiner: No  
Used oil fuel marketer to burner: No  
Used oil Specification marketer: No  
Used oil transfer facility: No  
Used oil transporter: No

Violation Status: No violations found

Map ID  
Direction  
Distance  
Elevation

MAP FINDINGS

Site

Database(s)

EDR ID Number  
EPA ID Number

C11  
NW  
< 1/8  
0.041 mi.  
219 ft.

**MAK & KLEIGER DDS**  
**959 E WALNUT ST STE 216**  
**PASADENA, CA 91106**

**RCRA NonGen / NLR**    **1024815660**  
**CAL000314521**

**Site 3 of 6 in cluster C**

**Relative:**  
**Higher**

RCRA NonGen / NLR:

**Actual:**  
**839 ft.**

Date form received by agency: 2006-12-20 00:00:00.0  
Facility name: MAK & KLEIGER DDS  
Facility address: 959 E WALNUT ST STE 216  
PASADENA, CA 91106-5362  
EPA ID: CAL000314521  
Contact: DAYNA BOUDREAU/OFFICE MANAGER  
Contact address: 959 E WALNUT ST #216  
PASADENA, CA 91106  
Contact country: Not reported  
Contact telephone: 626-793-6175  
Contact email: DAYNABOUDREAU@GMAIL.COM  
EPA Region: 09  
Classification: Non-Generator  
Description: Handler: Non-Generators do not presently generate hazardous waste

**Owner/Operator Summary:**

Owner/operator name: MAK & KLEIGER DDS  
Owner/operator address: 959 E WALNUT ST STE 216  
PASADENA, CA 91106

Owner/operator country: Not reported  
Owner/operator telephone: 626-793-6175  
Owner/operator email: Not reported  
Owner/operator fax: Not reported  
Owner/operator extension: Not reported  
Legal status: Other  
Owner/Operator Type: Owner  
Owner/Op start date: Not reported  
Owner/Op end date: Not reported

Owner/operator name: DAYNA BOUDREAU/OFFICE MANAGER  
Owner/operator address: 959 E WALNUT ST #216  
PASADENA, CA 91106

Owner/operator country: Not reported  
Owner/operator telephone: 626-793-6175  
Owner/operator email: Not reported  
Owner/operator fax: Not reported  
Owner/operator extension: Not reported  
Legal status: Other  
Owner/Operator Type: Operator  
Owner/Op start date: Not reported  
Owner/Op end date: Not reported

**Handler Activities Summary:**

U.S. importer of hazardous waste: No  
Mixed waste (haz. and radioactive): No  
Recycler of hazardous waste: No  
Transporter of hazardous waste: Yes  
Treater, storer or disposer of HW: No  
Underground injection activity: No  
On-site burner exemption: No  
Furnace exemption: No



Map ID  
Direction  
Distance  
Elevation

MAP FINDINGS

Site

Database(s)

EDR ID Number  
EPA ID Number

**MAK & KLEIGER DDS (Continued)**

**1024815660**

Used oil fuel burner: No  
Used oil processor: No  
User oil refiner: No  
Used oil fuel marketer to burner: No  
Used oil Specification marketer: No  
Used oil transfer facility: No  
Used oil transporter: No

Violation Status: No violations found

**C12  
NW  
< 1/8  
0.041 mi.  
219 ft.**

**MAK & KLEIGER DDS  
959 E WALNUT ST STE 216  
PASADENA, CA 91106  
Site 4 of 6 in cluster C**

**CA CERS HAZ WASTE  
CA HAZNET  
CA CERS**

**S113145575  
N/A**

**Relative:  
Higher  
Actual:  
839 ft.**

CERS HAZ WASTE:  
Name: Foothill Pulmonary Critical Care  
Address: 959 E WALNUT ST # 120  
City,State,Zip: PASADENA, CA 91106  
Site ID: 30995  
CERS ID: 10307884  
CERS Description: Hazardous Chemical Management

HAZNET:  
Name: MAK & KLEIGER DDS  
Address: 959 E WALNUT ST STE 216  
City,State,Zip: PASADENA, CA 911065362  
Year: 2014  
GEPaid: CAL000314521  
Contact: DAYNA BOUDREAU/OFFICE MANAGER  
Telephone: 6267936175  
Mailing Name: Not reported  
Mailing Address: 959 E WALNUT ST STE 216  
Mailing City,St,Zip: PASADENA, CA 911065362  
Gen County: Los Angeles  
TSD EPA ID: CAD044429835  
TSD County: Los Angeles  
Tons: Not reported  
CA Waste Code: 723-Liquids with chromium (VI) >= 500 Mg./L  
Method: -  
Facility County: Los Angeles

Name: MAK & KLEIGER DDS  
Address: 959 E WALNUT ST STE 216  
City,State,Zip: PASADENA, CA 911065362  
Year: 2014  
GEPaid: CAL000314521  
Contact: DAYNA BOUDREAU/OFFICE MANAGER  
Telephone: 6267936175  
Mailing Name: Not reported  
Mailing Address: 959 E WALNUT ST STE 216  
Mailing City,St,Zip: PASADENA, CA 911065362  
Gen County: Los Angeles  
TSD EPA ID: CAD044429835  
TSD County: Los Angeles  
Tons: Not reported  
CA Waste Code: 343-Unspecified organic liquid mixture

Map ID  
Direction  
Distance  
Elevation

MAP FINDINGS

Site

Database(s)

EDR ID Number  
EPA ID Number

**MAK & KLEIGER DDS (Continued)**

**S113145575**

Method: -  
Facility County: Los Angeles  
  
Name: MAK & KLEIGER DDS  
Address: 959 E WALNUT ST STE 216  
City,State,Zip: PASADENA, CA 911065362  
Year: 2014  
GEPaid: CAL000314521  
Contact: DAYNA BOUDREAU/OFFICE MANAGER  
Telephone: 6267936175  
Mailing Name: Not reported  
Mailing Address: 959 E WALNUT ST STE 216  
Mailing City,St,Zip: PASADENA, CA 911065362  
Gen County: Los Angeles  
TSD EPA ID: CAD044429835  
TSD County: Los Angeles  
Tons: 0.017  
CA Waste Code: 343-Unspecified organic liquid mixture  
Method: H141-Storage, Bulking, And/Or Transfer Off Site--No Treatment/Reovery  
(H010-H129) Or (H131-H135)  
Facility County: Los Angeles

Name: MAK & KLEIGER DDS  
Address: 959 E WALNUT ST STE 216  
City,State,Zip: PASADENA, CA 911065362  
Year: 2014  
GEPaid: CAL000314521  
Contact: DAYNA BOUDREAU/OFFICE MANAGER  
Telephone: 6267936175  
Mailing Name: Not reported  
Mailing Address: 959 E WALNUT ST STE 216  
Mailing City,St,Zip: PASADENA, CA 911065362  
Gen County: Los Angeles  
TSD EPA ID: CAD044429835  
TSD County: Los Angeles  
Tons: Not reported  
CA Waste Code: 223-Unspecified oil-containing waste  
Method: -  
Facility County: Los Angeles

Name: MAK & KLEIGER DDS  
Address: 959 E WALNUT ST STE 216  
City,State,Zip: PASADENA, CA 911065362  
Year: 2013  
GEPaid: CAL000314521  
Contact: DAYNA BOUDREAU/OFFICE MANAGER  
Telephone: 6267936175  
Mailing Name: Not reported  
Mailing Address: 959 E WALNUT ST STE 216  
Mailing City,St,Zip: PASADENA, CA 911065362  
Gen County: Los Angeles  
TSD EPA ID: CAD044429835  
TSD County: Los Angeles  
Tons: 0.017  
CA Waste Code: 343-Unspecified organic liquid mixture  
Method: -  
Facility County: Los Angeles

Map ID  
Direction  
Distance  
Elevation

MAP FINDINGS

Site

Database(s)

EDR ID Number  
EPA ID Number

**MAK & KLEIGER DDS (Continued)**

**S113145575**

[Click this hyperlink](#) while viewing on your computer to access 15 additional CA\_HAZNET: record(s) in the EDR Site Report.

**CERS:**

Name: Foothill Pulmonary Critical Care  
Address: 959 E Walnut St # 120  
City, State, Zip: PASADENA, CA 91106  
Site ID: 30995  
CERS ID: 10307884  
CERS Description: Chemical Storage Facilities

**Evaluation:**

Eval General Type: Compliance Evaluation Inspection  
Eval Date: 08-19-2016  
Violations Found: No  
Eval Type: Routine done by local agency  
Eval Notes: Not reported  
Eval Division: Pasadena Fire Department  
Eval Program: HMRRP  
Eval Source: CERS

**Affiliation:**

Affiliation Type Desc: Environmental Contact  
Entity Name: TANIA KURE  
Entity Title: Not reported  
Affiliation Address: 959 E Walnut St # 120  
Affiliation City: PASADENA  
Affiliation State: CA  
Affiliation Country: Not reported  
Affiliation Zip: 91106  
Affiliation Phone: Not reported

Affiliation Type Desc: Operator  
Entity Name: TANIA KURE  
Entity Title: Not reported  
Affiliation Address: Not reported  
Affiliation City: Not reported  
Affiliation State: Not reported  
Affiliation Country: Not reported  
Affiliation Zip: Not reported  
Affiliation Phone: (323) 719-1904

Affiliation Type Desc: Property Owner  
Entity Name: Abe Shofet  
Entity Title: Not reported  
Affiliation Address: 280 S Beverly Drive  
Affiliation City: Beverly Hills  
Affiliation State: CA  
Affiliation Country: United States  
Affiliation Zip: 90212  
Affiliation Phone: (818) 517-7570

Affiliation Type Desc: CUPA District  
Entity Name: Los Angeles County Fire  
Entity Title: Not reported  
Affiliation Address: 5825 Rickenbacker Road  
Affiliation City: Commerce

Map ID  
Direction  
Distance  
Elevation

MAP FINDINGS

Site

Database(s)

EDR ID Number  
EPA ID Number

**MAK & KLEIGER DDS (Continued)**

**S113145575**

Affiliation State: CA  
Affiliation Country: Not reported  
Affiliation Zip: 90040-3027  
Affiliation Phone: (323) 890-4045

Affiliation Type Desc: Document Preparer  
Entity Name: TANIA KURE  
Entity Title: Not reported  
Affiliation Address: Not reported  
Affiliation City: Not reported  
Affiliation State: Not reported  
Affiliation Country: Not reported  
Affiliation Zip: Not reported  
Affiliation Phone: Not reported

Affiliation Type Desc: Facility Mailing Address  
Entity Name: Mailing Address  
Entity Title: Not reported  
Affiliation Address: 959 E WALNUT STREET #120  
Affiliation City: PASADENA  
Affiliation State: CA  
Affiliation Country: Not reported  
Affiliation Zip: 91106  
Affiliation Phone: Not reported

Affiliation Type Desc: Legal Owner  
Entity Name: FOOTHILL PULMONRY CRITICAL CAR  
Entity Title: Not reported  
Affiliation Address: 959 E WALNUT ST #120  
Affiliation City: PASADENA  
Affiliation State: CA  
Affiliation Country: United States  
Affiliation Zip: 91106  
Affiliation Phone: (626) 795-5118

Affiliation Type Desc: Identification Signer  
Entity Name: TANIA KURE  
Entity Title: PRACTICE ADMINISTRATOR  
Affiliation Address: Not reported  
Affiliation City: Not reported  
Affiliation State: Not reported  
Affiliation Country: Not reported  
Affiliation Zip: Not reported  
Affiliation Phone: Not reported

Affiliation Type Desc: Parent Corporation  
Entity Name: FOOTHILL PULMONARY CRITICAL CARE  
Entity Title: Not reported  
Affiliation Address: Not reported  
Affiliation City: Not reported  
Affiliation State: Not reported  
Affiliation Country: Not reported  
Affiliation Zip: Not reported  
Affiliation Phone: Not reported

MAP FINDINGS

Map ID  
Direction  
Distance  
Elevation

Site

Database(s)

EDR ID Number  
EPA ID Number

**B13**  
**East**  
**< 1/8**  
**0.048 mi.**  
**253 ft.**

**CHRISTY AUG**  
**1056 E WALNUT**  
**PASADENA, CA**  
**Site 2 of 13 in cluster B**

**EDR Hist Auto**    **1009115107**  
**N/A**

**Relative:**  
**Lower**

EDR Hist Auto

**Actual:**  
**828 ft.**

Year:    Name:  
1947    CHRISTY AUG

Type:  
SERVICE STATION EQUIPMENT

**B14**  
**East**  
**< 1/8**  
**0.053 mi.**  
**278 ft.**

**SCIENTIFIC AUTOMOTIVE INC**  
**1070 E WALNUT ST**  
**PASADENA, CA 91106**  
**Site 3 of 13 in cluster B**

**CA CERS HAZ WASTE**    **S113150433**  
**CA CERS**    **N/A**

**Relative:**  
**Lower**

CERS HAZ WASTE:

**Actual:**  
**828 ft.**

Name:                                    SCIENTIFIC AUTOMOTIVE INC  
Address:                                 1070 E WALNUT ST  
City,State,Zip:                        PASADENA, CA 91106  
Site ID:                                    151713  
CERS ID:                                  10307911  
CERS Description:                      Hazardous Waste Generator

CERS:

Name:                                    SCIENTIFIC AUTOMOTIVE INC  
Address:                                 1070 E WALNUT ST  
City,State,Zip:                        PASADENA, CA 91106  
Site ID:                                    151713  
CERS ID:                                  10307911  
CERS Description:                      Chemical Storage Facilities

Evaluation:

Eval General Type:                    Compliance Evaluation Inspection  
Eval Date:                                08-03-2017  
Violations Found:                      No  
Eval Type:                                 Routine done by local agency  
Eval Notes:                                Not reported  
Eval Division:                          Pasadena Fire Department  
Eval Program:                            HMRRP  
Eval Source:                               CERS

Eval General Type:                    Compliance Evaluation Inspection  
Eval Date:                                10-05-2016  
Violations Found:                      No  
Eval Type:                                 Routine done by local agency  
Eval Notes:                                Jack Diramarian  
Eval Division:                          Los Angeles County Fire Department  
Eval Program:                            HW  
Eval Source:                               CERS

Coordinates:

Site ID:                                    151713  
Facility Name:                          SCIENTIFIC AUTOMOTIVE INC  
Env Int Type Code:                      HWG  
Program ID:                                10307911  
Coord Name:                               Not reported  
Ref Point Type Desc:                    Center of a facility or station.

Map ID  
Direction  
Distance  
Elevation

MAP FINDINGS

Site

Database(s)

EDR ID Number  
EPA ID Number

**SCIENTIFIC AUTOMOTIVE INC (Continued)**

**S113150433**

Latitude: 34.149560  
Longitude: -118.128520

Affiliation:

Affiliation Type Desc: Facility Mailing Address  
Entity Name: Mailing Address  
Entity Title: Not reported  
Affiliation Address: 1070 E WALNUT ST  
Affiliation City: PASADENA  
Affiliation State: CA  
Affiliation Country: Not reported  
Affiliation Zip: 91106  
Affiliation Phone: Not reported

Affiliation Type Desc: Legal Owner  
Entity Name: Scientific Automotive Inc  
Entity Title: Not reported  
Affiliation Address: 1070 E WALNUT ST  
Affiliation City: PASADENA  
Affiliation State: CA  
Affiliation Country: United States  
Affiliation Zip: 91106  
Affiliation Phone: (626) 795-7018

Affiliation Type Desc: Parent Corporation  
Entity Name: SCIENTIFIC AUTOMOTIVE SERVICE  
Entity Title: Not reported  
Affiliation Address: Not reported  
Affiliation City: Not reported  
Affiliation State: Not reported  
Affiliation Country: Not reported  
Affiliation Zip: Not reported  
Affiliation Phone: Not reported

Affiliation Type Desc: CUPA District  
Entity Name: Los Angeles County Fire  
Entity Title: Not reported  
Affiliation Address: 5825 Rickenbacker Road  
Affiliation City: Commerce  
Affiliation State: CA  
Affiliation Country: Not reported  
Affiliation Zip: 90040-3027  
Affiliation Phone: (323) 890-4045

Affiliation Type Desc: Environmental Contact  
Entity Name: Jack Diramarian  
Entity Title: Not reported  
Affiliation Address: 1070 E. Walnut st  
Affiliation City: Pasadena  
Affiliation State: CA  
Affiliation Country: Not reported  
Affiliation Zip: 91106  
Affiliation Phone: Not reported

Affiliation Type Desc: Identification Signer  
Entity Name: Jack Diramarian  
Entity Title: President

Map ID  
Direction  
Distance  
Elevation

MAP FINDINGS

Site

Database(s)

EDR ID Number  
EPA ID Number

**SCIENTIFIC AUTOMOTIVE INC (Continued)**

**S113150433**

Affiliation Address: Not reported  
Affiliation City: Not reported  
Affiliation State: Not reported  
Affiliation Country: Not reported  
Affiliation Zip: Not reported  
Affiliation Phone: Not reported

Affiliation Type Desc: Property Owner  
Entity Name: Rosemary Ventura  
Entity Title: Not reported  
Affiliation Address: 1936 Tulare Way  
Affiliation City: Upland  
Affiliation State: CA  
Affiliation Country: United States  
Affiliation Zip: 91784  
Affiliation Phone: (909) 946-3581

Affiliation Type Desc: Document Preparer  
Entity Name: Jack Diramarian  
Entity Title: Not reported  
Affiliation Address: Not reported  
Affiliation City: Not reported  
Affiliation State: Not reported  
Affiliation Country: Not reported  
Affiliation Zip: Not reported  
Affiliation Phone: Not reported

Affiliation Type Desc: Operator  
Entity Name: Jack Diramarian  
Entity Title: Not reported  
Affiliation Address: Not reported  
Affiliation City: Not reported  
Affiliation State: Not reported  
Affiliation Country: Not reported  
Affiliation Zip: Not reported  
Affiliation Phone: (626) 795-7018

**B15**  
**East**  
**< 1/8**  
**0.053 mi.**  
**278 ft.**

**LOUIE VENTURA**  
**1070 E WALNUT AVE**  
**PASADENA, CA 91106**

**CA SWEEPS UST** **S102057323**  
**CA LOS ANGELES CO. HMS** **N/A**

**Site 4 of 13 in cluster B**

**Relative:**  
**Lower**  
**Actual:**  
**828 ft.**

**SWEEPS UST:**  
Name: LOUIE VANTURA  
Address: 1070 E WALNUT AVE  
City: PASADENA  
Status: Not reported  
Comp Number: 14262  
Number: Not reported  
Board Of Equalization: Not reported  
Referral Date: Not reported  
Action Date: Not reported  
Created Date: Not reported  
Owner Tank Id: Not reported  
SWRCB Tank Id: Not reported  
Tank Status: Not reported



Map ID  
Direction  
Distance  
Elevation

MAP FINDINGS

Site

Database(s)

EDR ID Number  
EPA ID Number

**LOUIE VENTURA (Continued)**

**S102057323**

Capacity: Not reported  
Active Date: Not reported  
Tank Use: Not reported  
STG: Not reported  
Content: Not reported  
Number Of Tanks: 0

LOS ANGELES CO. HMS:

Name: LOUIE VENTURA  
Address: 1070 E WALNUT AVE  
City,State,Zip: PASADENA, CA 91106  
Region: LA  
Permit Category: Not reported  
Facility Id: 013820-014262  
Facility Type: Not reported  
Facility Status: OPEN  
Area: 3J  
Permit Number: Not reported  
Permit Status: Not reported

**B16**  
**East**  
**< 1/8**  
**0.053 mi.**  
**278 ft.**

**SCIENTIFIC AUTOMOTIVE**  
**1070 E WALNUT ST**  
**PASADENA, CA 91106**

**RCRA NonGen / NLR 1024837119**  
**CAL000381881**

**Site 5 of 13 in cluster B**

**Relative:**  
**Lower**  
**Actual:**  
**828 ft.**

RCRA NonGen / NLR:  
Date form received by agency: 2013-01-24 00:00:00.0  
Facility name: SCIENTIFIC AUTOMOTIVE  
Facility address: 1070 E WALNUT ST  
PASADENA, CA 91106  
EPA ID: CAL000381881  
Contact: JACK DIRAMARIAN  
Contact address: 1070 E WALNUT ST  
PASADENA, CA 91106  
Contact country: Not reported  
Contact telephone: 626-795-7018  
Contact email: JACK@SCIENTIFICAUTO.COM  
EPA Region: 09  
Classification: Non-Generator  
Description: Handler: Non-Generators do not presently generate hazardous waste

Owner/Operator Summary:

Owner/operator name: JACK DIRAMARIAN  
Owner/operator address: 1070 E WALNUT ST  
PASADENA, CA 91106  
Owner/operator country: Not reported  
Owner/operator telephone: 626-795-7018  
Owner/operator email: Not reported  
Owner/operator fax: Not reported  
Owner/operator extension: Not reported  
Legal status: Other  
Owner/Operator Type: Operator  
Owner/Op start date: Not reported  
Owner/Op end date: Not reported  
Owner/operator name: JACK DIRAMARIAN

Map ID  
 Direction  
 Distance  
 Elevation

MAP FINDINGS

Site

Database(s)

EDR ID Number  
 EPA ID Number

**SCIENTIFIC AUTOMOTIVE (Continued)**

**1024837119**

Owner/operator address: 1070 E WALNUT ST  
 PASADENA, CA 91106  
 Owner/operator country: Not reported  
 Owner/operator telephone: 626-795-7018  
 Owner/operator email: Not reported  
 Owner/operator fax: Not reported  
 Owner/operator extension: Not reported  
 Legal status: Other  
 Owner/Operator Type: Owner  
 Owner/Op start date: Not reported  
 Owner/Op end date: Not reported

Handler Activities Summary:

U.S. importer of hazardous waste: No  
 Mixed waste (haz. and radioactive): No  
 Recycler of hazardous waste: No  
 Transporter of hazardous waste: Yes  
 Treater, storer or disposer of HW: No  
 Underground injection activity: No  
 On-site burner exemption: No  
 Furnace exemption: No  
 Used oil fuel burner: No  
 Used oil processor: No  
 User oil refiner: No  
 Used oil fuel marketer to burner: No  
 Used oil Specification marketer: No  
 Used oil transfer facility: No  
 Used oil transporter: No

Violation Status: No violations found

**B17**  
**East**  
**< 1/8**  
**0.053 mi.**  
**278 ft.**

**ALBRIGHT S SERVICE**  
**1070 E WALNUT ST**  
**PASADENA, CA**  
**Site 6 of 13 in cluster B**

**EDR Hist Auto 1009016318**  
**N/A**

**Relative:**  
**Lower**

EDR Hist Auto

**Actual:**  
**828 ft.**

Year:	Name:	Type:
1927	TUCKER B	AUTO SERVICE STATIONS
1932	TUCKER B H	GASOLINE AND OIL SERVICE STATIONS
1932	TUCKER B H	GASOLINE AND OIL SERVICE STATIONS
1932	BECKLER W R	AUTOMOBILE REPAIRING
1932	BECKLER W R	AUTOMOBILE REPAIRING
1942	LORD J H	GASOLINE AND OIL SERVICE STATIONS
1942	LORD J H	GASOLINE AND OIL SERVICE STATIONS
1947	AL RI HT W I	AUTOMOBILE REPAIRING
1947	ALBRIGHT W D	AUTOMOBILE REPAIRING
1951	AIBRIGHT W D	GASOLINE STATIONS
1956	MANN S SHELL SERVICE	GASOLINE STATIONS
1956	MANN S SHELL SERVICE	GASOLINE STATIONS
1961	ALBRIGHT SERVICE	GASOLINE STATIONS
1961	ALBRIGHT SERVICE	GASOLINE STATIONS
1965	ALBRIGHT SERVICE	GASOLINE STATIONS
1965	ALBRIGHT SERVICE	GASOLINE STATIONS
1969	ALBRIGHTS SERVICE	Gasoline Service Stations
1970	ALBRIGHTS SERVICE	Gasoline Service Stations

Map ID  
 Direction  
 Distance  
 Elevation

MAP FINDINGS

Site

Database(s)

EDR ID Number  
 EPA ID Number

**ALBRIGHT S SERVICE (Continued)**

**1009016318**

1971	ALBRIGHT S SERVICE	AUTOMOBILE REPAIRING
1971	ALBRIGHT S SERVICE	AUTOMOBILE REPAIRING
1971	ALBRIGHTS SERVICE	Gasoline Service Stations
1972	ALBRIGHTS SERVICE	Gasoline Service Stations
1973	ALBRIGHTS SERVICE	Gasoline Service Stations
1973	L B & ASSOCIATES-GARAGE	General Automotive Repair Shops
1974	L B & ASSOCIATES-GAR & USD CAR	General Automotive Repair Shops
1976	FORD L G FISK TIRES & SERVICE	AUTOMOBILE REPAIRING
1976	FORD L G FISK TIRES & SERVICE	AUTOMOBILE REPAIRING
1976	FORD L G TIRE & SERVICE CENTER	Automotive Repair Shops, NEC
1977	FORD L G TIRE & SERVICE CENTER	Automotive Repair Shops, NEC
1978	FORD L G TIRE & SERVICE CENTER	Automotive Repair Shops, NEC
1979	FORD L G TIRE & SERVICE CENTER	Automotive Repair Shops, NEC
1980	FORD L G TIRE & SERVICE CENTER	Automotive Repair Shops, NEC
1980	HARRYS GLASS SHOP INC	Automotive Repair Shops, NEC
1982	HARRYS GLASS SHOP INC	Automotive Repair Shops, NEC
1982	FORD L G TIRE & SERVICE CENTER	Automotive Repair Shops, NEC
1983	HARRYS GLASS SHOP INC	Automotive Repair Shops, NEC
1985	HARRYS GLASS SHOP INC	Automotive Repair Shops, NEC
1986	HARRYS GLASS SHOP INC	Automotive Repair Shops, NEC
1987	HARRYS GLASS SHOP INC	Automotive Repair Shops, NEC
1988	MEINEKE DISCOUNT MUFFLERS	Automotive Repair Shops, NEC
1996	PASADENA DISC MUFFLER AUTO SVC	General Automotive Repair Shops
1996	PASADENA DISC MFFLER ATMOTV SV	General Automotive Repair Shops
1997	PASADENA DISC MUFFLER AUTO SVC	General Automotive Repair Shops
1998	PASADENA DISC MUFFLER AUTO SVC	General Automotive Repair Shops
1999	MARS	General Automotive Repair Shops
1999	PASADENA DISC MUFFLER AUTO SVC	General Automotive Repair Shops
2000	PASADENA DISC MUFFLER AUTO SVC	General Automotive Repair Shops
2000	MARS	General Automotive Repair Shops
2001	MARS	General Automotive Repair Shops
2002	MARS	General Automotive Repair Shops
2003	MARS	General Automotive Repair Shops
2004	CALPAS AUTO REPAIR	General Automotive Repair Shops
2005	CALPAS AUTO REPAIR	General Automotive Repair Shops
2009	CALPAS AUTO REPAIR	General Automotive Repair Shops
2010	CALPAS AUTO REPAIR	General Automotive Repair Shops
2011	CALPAS AUTO REPAIR	General Automotive Repair Shops
2012	CALPAS AUTO REPAIR	General Automotive Repair Shops
2013	CALPAS AUTO REPAIR	General Automotive Repair Shops
2013	DIRAMARIAN JACK	Automotive Repair Shops, NEC
2013	SCIENTIFIC AUTOMOTIVE INC	General Automotive Repair Shops
2014	SCIENTIFIC AUTOMOTIVE INC	General Automotive Repair Shops
2014	CALPAS AUTO REPAIR	General Automotive Repair Shops
2014	DIRAMARIAN JACK	Automotive Repair Shops, NEC

**C18**  
**WNW**  
 < 1/8  
 0.053 mi.  
 280 ft.

**VESTAR INC**  
**939 EAST WALNUT ST**  
**PASADENA, CA 91106**  
 Site 5 of 6 in cluster C

**RCRA-SQG** 1000396268  
**FINDS** CAD029880937  
**ECHO**

**Relative:**  
**Higher**  
**Actual:**  
 839 ft.

RCRA-SQG:  
 Date form received by agency: 1986-09-29 00:00:00.0  
 Facility name: VESTAR INC  
 Facility address: 939 EAST WALNUT ST  
 PASADENA, CA 91106  
 EPA ID: CAD029880937

Map ID  
Direction  
Distance  
Elevation

MAP FINDINGS

Site

Database(s)

EDR ID Number  
EPA ID Number

**VESTAR INC (Continued)**

**1000396268**

Mailing address: EAST WALNUT ST  
PASADENA, CA 91106  
Contact: ENVIRONMENTAL MANAGER  
Contact address: 939 EAST WALNUT ST  
PASADENA, CA 91106  
Contact country: US  
Contact telephone: 818-792-6101  
Contact email: Not reported  
EPA Region: 09  
Classification: Small Small Quantity Generator  
Description: Handler: generates more than 100 and less than 1000 kg of hazardous waste during any calendar month and accumulates less than 6000 kg of hazardous waste at any time; or generates 100 kg or less of hazardous waste during any calendar month, and accumulates more than 1000 kg of hazardous waste at any time

Owner/Operator Summary:

Owner/operator name: VESTAR INC  
Owner/operator address: NOT REQUIRED  
NOT REQUIRED, ME 99999  
Owner/operator country: Not reported  
Owner/operator telephone: 415-555-1212  
Owner/operator email: Not reported  
Owner/operator fax: Not reported  
Owner/operator extension: Not reported  
Legal status: Private  
Owner/Operator Type: Owner  
Owner/Op start date: Not reported  
Owner/Op end date: Not reported

Owner/operator name: NOT REQUIRED  
Owner/operator address: NOT REQUIRED  
NOT REQUIRED, ME 99999  
Owner/operator country: Not reported  
Owner/operator telephone: 415-555-1212  
Owner/operator email: Not reported  
Owner/operator fax: Not reported  
Owner/operator extension: Not reported  
Legal status: Private  
Owner/Operator Type: Operator  
Owner/Op start date: Not reported  
Owner/Op end date: Not reported

Handler Activities Summary:

U.S. importer of hazardous waste: No  
Mixed waste (haz. and radioactive): No  
Recycler of hazardous waste: No  
Transporter of hazardous waste: No  
Treater, storer or disposer of HW: No  
Underground injection activity: No  
On-site burner exemption: No  
Furnace exemption: No  
Used oil fuel burner: No  
Used oil processor: No  
Used oil refiner: No  
Used oil fuel marketer to burner: No

Map ID  
 Direction  
 Distance  
 Elevation

MAP FINDINGS

EDR ID Number  
 EPA ID Number

---

**VESTAR INC (Continued)**

**1000396268**

Used oil Specification marketer: No  
 Used oil transfer facility: No  
 Used oil transporter: No

Violation Status: No violations found

**FINDS:**

Registry ID: 110002642622

**Environmental Interest/Information System**

RCRAInfo is a national information system that supports the Resource Conservation and Recovery Act (RCRA) program through the tracking of events and activities related to facilities that generate, transport, and treat, store, or dispose of hazardous waste. RCRAInfo allows RCRA program staff to track the notification, permit, compliance, and corrective action activities required under RCRA.

[Click this hyperlink](#) while viewing on your computer to access additional FINDS: detail in the EDR Site Report.

**ECHO:**

Envid: 1000396268  
 Registry ID: 110002642622  
 DFR URL: <http://echo.epa.gov/detailed-facility-report?fid=110002642622>

**C19  
 WNW  
 < 1/8  
 0.053 mi.  
 280 ft.  
 Relative:  
 Higher**

**LORD & FIKEL  
 939 E WALNUT WY  
 PASADENA, CA  
 Site 6 of 6 in cluster C**

**EDR Hist Auto 1009019870  
 N/A**

EDR Hist Auto

**Actual:  
 839 ft.**

Year: Name:  
 1932 LORD & FIKEL  
 1932 LORD & FIKEL

Type:  
 GASOLINE AND OIL SERVICE STATIONS  
 GASOLINE AND OIL SERVICE STATIONS

**B20  
 ENE  
 < 1/8  
 0.054 mi.  
 283 ft.  
 Relative:  
 Lower**

**J & G AUTO GROUP INC DBA J AND G AUTOMOTIVE SERVIC  
 1063 E WALNUT ST  
 PASADENA, CA 91106  
 Site 7 of 13 in cluster B**

**RCRA NonGen / NLR 1024875416  
 CAL912593802**

RCRA NonGen / NLR:

Date form received by agency: 1991-09-16 00:00:00  
 Facility name: J & G AUTO GROUP INC DBA J AND G AUTOMOTIVE SERVICE  
 Facility address: 1063 E WALNUT ST  
 PASADENA, CA 91106-0000  
 EPA ID: CAL912593802  
 Contact: AGOP KHAYALIAN  
 Contact address: 1063 E WALNUT ST  
 PASADENA, CA 91106  
 Contact country: Not reported  
 Contact telephone: 626-793-0388

Map ID  
Direction  
Distance  
Elevation

MAP FINDINGS

Site

Database(s)

EDR ID Number  
EPA ID Number

**J & G AUTO GROUP INC DBA J AND G AUTOMOTIVE SERVICE (Continued)**

**1024875416**

Contact email: JANDGAUTOMOTIVESERVICE@YAHOO.COM  
EPA Region: 09  
Classification: Non-Generator  
Description: Handler: Non-Generators do not presently generate hazardous waste

Owner/Operator Summary:

Owner/operator name: AGOP KHAYALIAN  
Owner/operator address: 1063 E WALNUT ST  
PASADENA, CA 91106

Owner/operator country: Not reported  
Owner/operator telephone: 626-793-0388  
Owner/operator email: Not reported  
Owner/operator fax: Not reported  
Owner/operator extension: Not reported  
Legal status: Other  
Owner/Operator Type: Operator  
Owner/Op start date: Not reported  
Owner/Op end date: Not reported

Owner/operator name: AGOP KHAYALIAN  
Owner/operator address: 1063 E WALNUT ST  
PASADENA, CA 91106

Owner/operator country: Not reported  
Owner/operator telephone: 626-793-0388  
Owner/operator email: Not reported  
Owner/operator fax: Not reported  
Owner/operator extension: Not reported  
Legal status: Other  
Owner/Operator Type: Owner  
Owner/Op start date: Not reported  
Owner/Op end date: Not reported

Handler Activities Summary:

U.S. importer of hazardous waste: No  
Mixed waste (haz. and radioactive): No  
Recycler of hazardous waste: No  
Transporter of hazardous waste: Yes  
Treater, storer or disposer of HW: No  
Underground injection activity: No  
On-site burner exemption: No  
Furnace exemption: No  
Used oil fuel burner: No  
Used oil processor: No  
User oil refiner: No  
Used oil fuel marketer to burner: No  
Used oil Specification marketer: No  
Used oil transfer facility: No  
Used oil transporter: No

Violation Status: No violations found

Map ID  
Direction  
Distance  
Elevation

MAP FINDINGS

Site

Database(s)

EDR ID Number  
EPA ID Number

**B21**  
**ENE**  
**< 1/8**  
**0.054 mi.**  
**283 ft.**

**LAMB BROS**  
**1063 E WALNUT ST**  
**PASADENA, CA**  
**Site 8 of 13 in cluster B**

**EDR Hist Auto** **1009019786**  
**N/A**

**Relative:** EDR Hist Auto  
**Lower**

**Actual:**  
**830 ft.**

Year:	Name:	Type:
1951	LAM TF B :3ROS AUTOMOTIVE SERVI	AUTOMOBILE REPAIRING
1956	LAMB BROS	AUTOMOBILE REPAIRING
1956	LAMB BROS	AUTOMOBILE REPAIRING
1961	LAMB BROS	AUTOMOBILE REPAIRING
1961	LAMB BROS	AUTOMOBILE REPAIRING
1969	LAMB BROS	Gasoline Service Stations
1970	LAMB BROS	Gasoline Service Stations
1971	LAMB BROS	Not reported
1972	LAMB BROS	Not reported
1973	LAMB BROS AUTOMOTIVE	Not reported
1974	LAMB BROS AUTOMOTIVE	Not reported
1975	LAMB BROS AUTOMOTIVE	General Automotive Repair Shops
1976	LAMB BROS AUTOMOTIVE	General Automotive Repair Shops
1977	LAMB BROS AUTOMOTIVE	General Automotive Repair Shops
1978	LAMB BROS AUTOMOTIVE	General Automotive Repair Shops
1979	LAMB BROS AUTOMOTIVE	General Automotive Repair Shops
1980	LAMB BROS AUTOMOTIVE	General Automotive Repair Shops
1989	J & G AUTOMOTIVE SERVICE	Auto And Truck Equipment And Parts
1990	J & G AUTOMOTIVE SERVICE	Auto And Truck Equipment And Parts
1991	J & G AUTOMOTIVE SERVICE	Auto And Truck Equipment And Parts
1992	J & G AUTOMOTIVE SERVICE	Auto And Truck Equipment And Parts
1993	J & G AUTOMOTIVE SERVICE	Auto And Truck Equipment And Parts
1994	J & G AUTOMOTIVE SERVICE	Auto And Truck Equipment And Parts
1995	J&G AUTOMOTIVE SERVICES	General Automotive Repair Shops
1996	J&G AUTOMOTIVE SERVICES	General Automotive Repair Shops
1997	J&G AUTOMOTIVE SERVICES	General Automotive Repair Shops
2002	J & G MUFFLER	Auto Exhaust System Repair Shops, NEC
2003	J & G MUFFLER	Auto Exhaust System Repair Shops, NEC
2004	J & G MUFFLER	Auto Exhaust System Repair Shops, NEC
2005	J & G MUFFLER	Auto Exhaust System Repair Shops, NEC
2006	J & G MUFFLER	Auto Exhaust System Repair Shops, NEC
2007	J & G MUFFLER	Auto Exhaust System Repair Shops, NEC
2008	J & G MUFFLER	Auto Exhaust System Repair Shops, NEC
2009	J & G MUFFLER	Auto Exhaust System Repair Shops, NEC
2010	J & G MUFFLER	Auto Exhaust System Repair Shops, NEC
2011	J & G MUFFLER	Auto Exhaust System Repair Shops, NEC
2012	J & G MUFFLER	Auto Exhaust System Repair Shops, NEC
2013	J & G MUFFLER	Auto Exhaust System Repair Shops, NEC
2014	J & G MUFFLER	Auto Exhaust System Repair Shops, NEC

**B22**  
**East**  
**< 1/8**  
**0.055 mi.**  
**289 ft.**

**OWENS JIM AUTO ELECTRIC SHOP**  
**1076 E WALNUT ST**  
**PASADENA, CA**  
**Site 9 of 13 in cluster B**

**EDR Hist Auto** **1009018534**  
**N/A**

**Relative:** EDR Hist Auto  
**Lower**

**Actual:**  
**828 ft.**

Year:	Name:	Type:
1956	ALBRIGHT SERVICE	GASOLINE STATIONS
1956	ALBRIGHT SERVICE	GASOLINE STATIONS



Map ID  
Direction  
Distance  
Elevation

MAP FINDINGS

Site

Database(s)

EDR ID Number  
EPA ID Number

**OWENS JIM AUTO ELECTRIC SHOP (Continued)**

**1009018534**

1965	OWENS JIM AUTO ELECTRIC SHOP	AUTOMOBILE REPAIRING
1965	OWENS JIM AUTO ELECTRIC SHOP	AUTOMOBILE REPAIRING
1989	AUTO-TECH	Automotive Repair Shops, NEC
1991	AUTO-TECH	Automotive Repair Shops, NEC
1992	AUTO-TECH	Automotive Repair Shops, NEC
1993	AUTO-TECH	Automotive Repair Shops, NEC
1994	AUTO-TECH	Automotive Repair Shops, NEC
1995	AUTO-TECH	Automotive Repair Shops, NEC
1996	AUTO-TECH	Automotive Repair Shops, NEC
2000	STANDARD TRANSMISSIONS	Automotive Transmission Repair Shops

**B23**  
**ENE**  
**< 1/8**  
**0.062 mi.**  
**329 ft.**

**J&G AUTOMOTIVE**  
**1073 E WALNUT AVE**  
**PASADENA, CA 91106**  
**Site 10 of 13 in cluster B**

**CA SWEEPS UST** **S104538708**  
**CA LOS ANGELES CO. HMS** **N/A**

**Relative:**  
**Lower**  
**Actual:**  
**828 ft.**

**SWEEPS UST:**  
Name: J & G AUTOMOTIVE  
Address: 1073 E WALNUT AVE  
City: PASADENA  
Status: Active  
Comp Number: 14816  
Number: 9  
Board Of Equalization: Not reported  
Referral Date: 12-07-90  
Action Date: 12-07-90  
Created Date: 06-30-89  
Owner Tank Id: Not reported  
SWRCB Tank Id: Not reported  
Tank Status: Not reported  
Capacity: Not reported  
Active Date: Not reported  
Tank Use: Not reported  
STG: Not reported  
Content: Not reported  
Number Of Tanks: Not reported

**LOS ANGELES CO. HMS:**  
Name: J&G AUTOMOTIVE  
Address: 1073 E WALNUT AVE  
City,State,Zip: PASADENA, CA 91106  
Region: LA  
Permit Category: Not reported  
Facility Id: 014278-014816  
Facility Type: Not reported  
Facility Status: Removed  
Area: 3J  
Permit Number: Not reported  
Permit Status: Not reported

MAP FINDINGS

Map ID  
Direction  
Distance  
Elevation

Site

Database(s)

EDR ID Number  
EPA ID Number

<p><b>D24</b> West &lt; 1/8 0.066 mi. 350 ft.</p>	<p><b>KINSTLER S J</b> <b>920 E WALNUT WY</b> <b>PASADENA, CA</b></p> <p><b>Site 1 of 5 in cluster D</b></p> <p>Relative: EDR Hist Cleaner Higher</p> <p>Actual: 839 ft.</p> <table border="0" style="width: 100%; margin-top: 10px;"> <tr> <td style="width: 15%;">Year:</td> <td style="width: 30%;">Name:</td> <td style="width: 55%;">Type:</td> </tr> <tr> <td>1942</td> <td>KINSTLER S J</td> <td>CLOTHES PRESSERS AND CLEANERS</td> </tr> <tr> <td>1942</td> <td>KINSTLER S J</td> <td>CLOTHES PRESSERS AND CLEANERS</td> </tr> </table>	Year:	Name:	Type:	1942	KINSTLER S J	CLOTHES PRESSERS AND CLEANERS	1942	KINSTLER S J	CLOTHES PRESSERS AND CLEANERS	<p><b>EDR Hist Cleaner</b></p> <p><b>1009142077</b> N/A</p>
Year:	Name:	Type:									
1942	KINSTLER S J	CLOTHES PRESSERS AND CLEANERS									
1942	KINSTLER S J	CLOTHES PRESSERS AND CLEANERS									

<p><b>B25</b> ENE &lt; 1/8 0.069 mi. 365 ft.</p>	<p><b>LAMB BROS AUTOMOTIVE SERVICE</b> <b>1071 E WALNUT ST</b> <b>PASADENA, CA</b></p> <p><b>Site 11 of 13 in cluster B</b></p> <p>Relative: EDR Hist Auto Lower</p> <p>Actual: 829 ft.</p> <table border="0" style="width: 100%; margin-top: 10px;"> <tr> <td style="width: 15%;">Year:</td> <td style="width: 30%;">Name:</td> <td style="width: 55%;">Type:</td> </tr> <tr> <td>1942</td> <td>LAMB BROS SERVICE</td> <td>GASOLINE AND OIL SERVICE STATIONS</td> </tr> <tr> <td>1942</td> <td>LAMB BROS SERVICE</td> <td>GASOLINE AND OIL SERVICE STATIONS</td> </tr> <tr> <td>1961</td> <td>LAMB BROS SERVICE</td> <td>GASOLINE STATIONS</td> </tr> <tr> <td>1961</td> <td>LAMB BROS SERVICE</td> <td>GASOLINE STATIONS</td> </tr> <tr> <td>1965</td> <td>LAMB BROS SERVICE</td> <td>GASOLINE STATIONS</td> </tr> <tr> <td>1965</td> <td>LAMB BROS SERVICE</td> <td>GASOLINE STATIONS</td> </tr> <tr> <td>1971</td> <td>LAMB BROS AUTOMOTIVE SERVICE</td> <td>GASOLINE STATIONS</td> </tr> <tr> <td>1971</td> <td>LAMB BROS AUTOMOTIVE SERVICE</td> <td>GASOLINE STATIONS</td> </tr> <tr> <td>1976</td> <td>LAMB BROS AUTOMOTIVE SERVICE</td> <td>GASOLINE STATIONS</td> </tr> <tr> <td>1976</td> <td>LAMB BROS AUTOMOTIVE SERVICE</td> <td>GASOLINE STATIONS</td> </tr> <tr> <td>1991</td> <td>CHRISTOPHERS CALIFORNIA A</td> <td>Gasoline Service Stations</td> </tr> <tr> <td>1992</td> <td>CHRISTOPHERS CALIFORNIA A</td> <td>Gasoline Service Stations</td> </tr> <tr> <td>1993</td> <td>CHRISTOPHERS CALIFORNIA A</td> <td>Gasoline Service Stations</td> </tr> </table>	Year:	Name:	Type:	1942	LAMB BROS SERVICE	GASOLINE AND OIL SERVICE STATIONS	1942	LAMB BROS SERVICE	GASOLINE AND OIL SERVICE STATIONS	1961	LAMB BROS SERVICE	GASOLINE STATIONS	1961	LAMB BROS SERVICE	GASOLINE STATIONS	1965	LAMB BROS SERVICE	GASOLINE STATIONS	1965	LAMB BROS SERVICE	GASOLINE STATIONS	1971	LAMB BROS AUTOMOTIVE SERVICE	GASOLINE STATIONS	1971	LAMB BROS AUTOMOTIVE SERVICE	GASOLINE STATIONS	1976	LAMB BROS AUTOMOTIVE SERVICE	GASOLINE STATIONS	1976	LAMB BROS AUTOMOTIVE SERVICE	GASOLINE STATIONS	1991	CHRISTOPHERS CALIFORNIA A	Gasoline Service Stations	1992	CHRISTOPHERS CALIFORNIA A	Gasoline Service Stations	1993	CHRISTOPHERS CALIFORNIA A	Gasoline Service Stations	<p><b>EDR Hist Auto</b></p> <p><b>1009016265</b> N/A</p>
Year:	Name:	Type:																																										
1942	LAMB BROS SERVICE	GASOLINE AND OIL SERVICE STATIONS																																										
1942	LAMB BROS SERVICE	GASOLINE AND OIL SERVICE STATIONS																																										
1961	LAMB BROS SERVICE	GASOLINE STATIONS																																										
1961	LAMB BROS SERVICE	GASOLINE STATIONS																																										
1965	LAMB BROS SERVICE	GASOLINE STATIONS																																										
1965	LAMB BROS SERVICE	GASOLINE STATIONS																																										
1971	LAMB BROS AUTOMOTIVE SERVICE	GASOLINE STATIONS																																										
1971	LAMB BROS AUTOMOTIVE SERVICE	GASOLINE STATIONS																																										
1976	LAMB BROS AUTOMOTIVE SERVICE	GASOLINE STATIONS																																										
1976	LAMB BROS AUTOMOTIVE SERVICE	GASOLINE STATIONS																																										
1991	CHRISTOPHERS CALIFORNIA A	Gasoline Service Stations																																										
1992	CHRISTOPHERS CALIFORNIA A	Gasoline Service Stations																																										
1993	CHRISTOPHERS CALIFORNIA A	Gasoline Service Stations																																										

<p><b>B26</b> ENE &lt; 1/8 0.069 mi. 365 ft.</p>	<p><b>J &amp; G AUTOMOTIVE</b> <b>1071 E WALNUT ST</b> <b>PASADENA, CA 91106</b></p> <p><b>Site 12 of 13 in cluster B</b></p> <p>Relative: CERS HAZ WASTE: Lower</p> <p>Actual: 829 ft.</p> <table border="0" style="width: 100%; margin-top: 10px;"> <tr> <td style="width: 15%;">Name:</td> <td style="width: 40%;">J &amp; G AUTOMOTIVE</td> <td style="width: 45%;"></td> </tr> <tr> <td>Address:</td> <td>1071 E WALNUT ST</td> <td></td> </tr> <tr> <td>City,State,Zip:</td> <td>PASADENA, CA 91106</td> <td></td> </tr> <tr> <td>Site ID:</td> <td>124871</td> <td></td> </tr> <tr> <td>CERS ID:</td> <td>10307638</td> <td></td> </tr> <tr> <td>CERS Description:</td> <td colspan="2">Hazardous Waste Generator</td> </tr> </table> <table border="0" style="width: 100%; margin-top: 10px;"> <tr> <td style="width: 15%;">CERS:</td> <td style="width: 40%;">J &amp; G AUTOMOTIVE</td> <td style="width: 45%;"></td> </tr> <tr> <td>Address:</td> <td>1071 E WALNUT ST</td> <td></td> </tr> <tr> <td>City,State,Zip:</td> <td>PASADENA, CA 91106</td> <td></td> </tr> <tr> <td>Site ID:</td> <td>124871</td> <td></td> </tr> <tr> <td>CERS ID:</td> <td>10307638</td> <td></td> </tr> <tr> <td>CERS Description:</td> <td colspan="2">Chemical Storage Facilities</td> </tr> </table> <p>Evaluation:</p>	Name:	J & G AUTOMOTIVE		Address:	1071 E WALNUT ST		City,State,Zip:	PASADENA, CA 91106		Site ID:	124871		CERS ID:	10307638		CERS Description:	Hazardous Waste Generator		CERS:	J & G AUTOMOTIVE		Address:	1071 E WALNUT ST		City,State,Zip:	PASADENA, CA 91106		Site ID:	124871		CERS ID:	10307638		CERS Description:	Chemical Storage Facilities		<p><b>CA CERS HAZ WASTE</b></p> <p><b>CA CERS</b></p> <p><b>S123500140</b> N/A</p>
Name:	J & G AUTOMOTIVE																																					
Address:	1071 E WALNUT ST																																					
City,State,Zip:	PASADENA, CA 91106																																					
Site ID:	124871																																					
CERS ID:	10307638																																					
CERS Description:	Hazardous Waste Generator																																					
CERS:	J & G AUTOMOTIVE																																					
Address:	1071 E WALNUT ST																																					
City,State,Zip:	PASADENA, CA 91106																																					
Site ID:	124871																																					
CERS ID:	10307638																																					
CERS Description:	Chemical Storage Facilities																																					

Map ID  
Direction  
Distance  
Elevation

MAP FINDINGS

Site

Database(s)

EDR ID Number  
EPA ID Number

**J & G AUTOMOTIVE (Continued)**

**S123500140**

Eval General Type: Compliance Evaluation Inspection  
Eval Date: 07-21-2017  
Violations Found: No  
Eval Type: Routine done by local agency  
Eval Notes: Not reported  
Eval Division: Pasadena Fire Department  
Eval Program: HMRRP  
Eval Source: CERS

Eval General Type: Compliance Evaluation Inspection  
Eval Date: 11-06-2013  
Violations Found: No  
Eval Type: Routine done by local agency  
Eval Notes: Not reported  
Eval Division: Los Angeles County Fire Department  
Eval Program: HW  
Eval Source: CERS

Eval General Type: Compliance Evaluation Inspection  
Eval Date: 11-06-2013  
Violations Found: No  
Eval Type: Routine done by local agency  
Eval Notes: INSPECTED BY Z. SONGCO CONSENT GIVEN BY RAMSEY KHANZADIAN  
Eval Division: Los Angeles County Fire Department  
Eval Program: HW  
Eval Source: CERS

Eval General Type: Compliance Evaluation Inspection  
Eval Date: 11-16-2016  
Violations Found: No  
Eval Type: Routine done by local agency  
Eval Notes: Jack Khayalian  
Eval Division: Los Angeles County Fire Department  
Eval Program: HW  
Eval Source: CERS

Coordinates:  
Site ID: 124871  
Facility Name: J & G AUTOMOTIVE  
Env Int Type Code: HWG  
Program ID: 10307638  
Coord Name: Not reported  
Ref Point Type Desc: Center of a facility or station.  
Latitude: 34.149780  
Longitude: -118.128380

Affiliation:  
Affiliation Type Desc: Legal Owner  
Entity Name: Hagop Khayalian  
Entity Title: Not reported  
Affiliation Address: 1063 E WALNUT ST  
Affiliation City: PASADENA  
Affiliation State: CA  
Affiliation Country: United States  
Affiliation Zip: 91106  
Affiliation Phone: (626) 793-0388

Map ID  
Direction  
Distance  
Elevation

MAP FINDINGS

Site

Database(s)

EDR ID Number  
EPA ID Number

**J & G AUTOMOTIVE (Continued)**

**S123500140**

Affiliation Type Desc: Environmental Contact  
Entity Name: Hagop Khayalian  
Entity Title: Not reported  
Affiliation Address: 1071 E WALNUT ST  
Affiliation City: PASADENA  
Affiliation State: CA  
Affiliation Country: Not reported  
Affiliation Zip: 91106  
Affiliation Phone: Not reported

Affiliation Type Desc: Parent Corporation  
Entity Name: J & G AUTOMOTIVE  
Entity Title: Not reported  
Affiliation Address: Not reported  
Affiliation City: Not reported  
Affiliation State: Not reported  
Affiliation Country: Not reported  
Affiliation Zip: Not reported  
Affiliation Phone: Not reported

Affiliation Type Desc: CUPA District  
Entity Name: Los Angeles County Fire  
Entity Title: Not reported  
Affiliation Address: 5825 Rickenbacker Road  
Affiliation City: Commerce  
Affiliation State: CA  
Affiliation Country: Not reported  
Affiliation Zip: 90040-3027  
Affiliation Phone: (323) 890-4045

Affiliation Type Desc: Identification Signer  
Entity Name: Hagop Khayailan  
Entity Title: Vice President  
Affiliation Address: Not reported  
Affiliation City: Not reported  
Affiliation State: Not reported  
Affiliation Country: Not reported  
Affiliation Zip: Not reported  
Affiliation Phone: Not reported

Affiliation Type Desc: Operator  
Entity Name: Hagop Khayalian  
Entity Title: Not reported  
Affiliation Address: Not reported  
Affiliation City: Not reported  
Affiliation State: Not reported  
Affiliation Country: Not reported  
Affiliation Zip: Not reported  
Affiliation Phone: (626) 793-0388

Affiliation Type Desc: Facility Mailing Address  
Entity Name: Mailing Address  
Entity Title: Not reported  
Affiliation Address: 1070 E WALNUT ST  
Affiliation City: PASADENA  
Affiliation State: CA  
Affiliation Country: Not reported

Map ID  
 Direction  
 Distance  
 Elevation

MAP FINDINGS

Site

Database(s)

EDR ID Number  
 EPA ID Number

**J & G AUTOMOTIVE (Continued)**

**S123500140**

Affiliation Zip: 91106  
 Affiliation Phone: Not reported

**B27**  
**ENE**  
 < 1/8  
 0.078 mi.  
 410 ft.

**J G N AUTOMOTIVE & MOTORCYCLE REPR**  
**225 N WILSON AVE**  
**PASADENA, CA**  
**Site 13 of 13 in cluster B**

**EDR Hist Auto**

**1009017435**  
**N/A**

**Relative:**  
**Lower**

EDR Hist Auto

**Actual:**  
**829 ft.**

Year:	Name:	Type:
1976	J G N AUTOMOTIVE & MOTORCYCLE R	AUTOMOBILE REPAIRING
1976	J G N AUTOMOTIVE & MOTORCYCLE R	AUTOMOBILE REPAIRING

**D28**  
**West**  
 < 1/8  
 0.082 mi.  
 433 ft.

**RALPHS GROCERY CO NO 96**  
**160 N LAKE AVE**  
**PASADENA, CA 91101**  
**Site 2 of 5 in cluster D**

**RCRA NonGen / NLR**

**1024783135**  
**CAD981583305**

**Relative:**  
**Higher**

RCRA NonGen / NLR:

Date form received by agency: 1987-04-10 00:00:00.0  
 Facility name: RALPHS GROCERY CO NO 96  
 Facility address: 160 N LAKE AVE  
 PASADENA, CA 91101-1836  
 EPA ID: CAD981583305  
 Mailing address: P.O. BOX 54143  
 LOS ANGELES, CA 90054-0000  
 Contact: SHERRIE WALTERS  
 Contact address: 1100 W. ARTESIA BLVD.  
 COMPTON, CA 90220  
 Contact country: Not reported  
 Contact telephone: 310-884-4016  
 Contact email: SHERRIE.WALTERS@RALPHS.COM  
 EPA Region: 09  
 Classification: Non-Generator  
 Description: Handler: Non-Generators do not presently generate hazardous waste

**Owner/Operator Summary:**

Owner/operator name:	RALPHS GROCERY CO
Owner/operator address:	PO BOX 54143 LOS ANGELES, CA 90054
Owner/operator country:	Not reported
Owner/operator telephone:	310-884-4016
Owner/operator email:	Not reported
Owner/operator fax:	Not reported
Owner/operator extension:	Not reported
Legal status:	Other
Owner/Operator Type:	Owner
Owner/Op start date:	Not reported
Owner/Op end date:	Not reported
Owner/operator name:	SHERRIE WALTERS
Owner/operator address:	1100 W. ARTESIA BLVD.

Map ID  
Direction  
Distance  
Elevation

MAP FINDINGS

Site

Database(s)

EDR ID Number  
EPA ID Number

**RALPHS GROCERY CO NO 96 (Continued)**

**1024783135**

COMPTON, CA 90220

Owner/operator country: Not reported  
Owner/operator telephone: 310-884-4016  
Owner/operator email: Not reported  
Owner/operator fax: Not reported  
Owner/operator extension: Not reported  
Legal status: Other  
Owner/Operator Type: Operator  
Owner/Op start date: Not reported  
Owner/Op end date: Not reported

Handler Activities Summary:

U.S. importer of hazardous waste: No  
Mixed waste (haz. and radioactive): No  
Recycler of hazardous waste: No  
Transporter of hazardous waste: Yes  
Treater, storer or disposer of HW: No  
Underground injection activity: No  
On-site burner exemption: No  
Furnace exemption: No  
Used oil fuel burner: No  
Used oil processor: No  
User oil refiner: No  
Used oil fuel marketer to burner: No  
Used oil Specification marketer: No  
Used oil transfer facility: No  
Used oil transporter: No

Violation Status: No violations found

**D29**  
**West**  
**< 1/8**  
**0.082 mi.**  
**433 ft.**

**RALPHS GROCERY CO NO 96**  
**160 N LAKE AVE**  
**PASADENA, CA 91101**  
**Site 3 of 5 in cluster D**

**CA CERS HAZ WASTE** **S113795932**  
**CA HAZNET** **N/A**  
**CA CERS**

**Relative:**  
**Higher**  
**Actual:**  
**836 ft.**

**CERS HAZ WASTE:**  
Name: RALPHS GROCERY #096  
Address: 160 N LAKE AVE  
City,State,Zip: PASADENA, CA 91101  
Site ID: 400286  
CERS ID: 10160159  
CERS Description: Hazardous Waste Generator

**HAZNET:**  
Name: RALPHS GROCERY CO NO 96  
Address: 160 N LAKE AVE  
City,State,Zip: PASADENA, CA 911011836  
Year: 2017  
GEPaid: CAD981583305  
Contact: SHERRIE WALTERS  
Telephone: 3108844016  
Mailing Name: Not reported  
Mailing Address: P.O. BOX 54143  
Mailing City,St,Zip: LOS ANGELES, CA 900540000  
Gen County: Los Angeles  
TSD EPA ID: OKD000402396  
TSD County: 99

Map ID  
Direction  
Distance  
Elevation

MAP FINDINGS

Site

Database(s)

EDR ID Number  
EPA ID Number

**RALPHS GROCERY CO NO 96 (Continued)**

**S113795932**

Tons: 0.0015  
CA Waste Code: 311-Pharmaceutical waste  
Method: H141-Storage, Bulking, And/Or Transfer Off Site--No Treatment/Reovery (H010-H129) Or (H131-H135)  
Facility County: Los Angeles

Name: RALPHS GROCERY CO NO 96  
Address: 160 N LAKE AVE  
City,State,Zip: PASADENA, CA 911011836  
Year: 2017  
GEPaid: CAD981583305  
Contact: SHERRIE WALTERS  
Telephone: 3108844016  
Mailing Name: Not reported  
Mailing Address: P.O. BOX 54143  
Mailing City,St,Zip: LOS ANGELES, CA 900540000  
Gen County: Los Angeles  
TSD EPA ID: NVT330010000  
TSD County: 99

Tons: 0.0015  
CA Waste Code: 311-Pharmaceutical waste  
Method: H132-Landfill Or Surface Impoundment That Will Be Closed As Landfill( To Include On-Site Treatment And/Or Stabilization)  
Facility County: Los Angeles

Name: RALPHS GROCERY CO NO 96  
Address: 160 N LAKE AVE  
City,State,Zip: PASADENA, CA 911011836  
Year: 2017  
GEPaid: CAD981583305  
Contact: SHERRIE WALTERS  
Telephone: 3108844016  
Mailing Name: Not reported  
Mailing Address: P.O. BOX 54143  
Mailing City,St,Zip: LOS ANGELES, CA 900540000  
Gen County: Los Angeles  
TSD EPA ID: NVT330010000  
TSD County: 99

Tons: 0.002  
CA Waste Code: 311-Pharmaceutical waste  
Method: H141-Storage, Bulking, And/Or Transfer Off Site--No Treatment/Reovery (H010-H129) Or (H131-H135)  
Facility County: Los Angeles

Name: RALPHS GROCERY CO NO 96  
Address: 160 N LAKE AVE  
City,State,Zip: PASADENA, CA 911011836  
Year: 2017  
GEPaid: CAD981583305  
Contact: SHERRIE WALTERS  
Telephone: 3108844016  
Mailing Name: Not reported  
Mailing Address: P.O. BOX 54143  
Mailing City,St,Zip: LOS ANGELES, CA 900540000  
Gen County: Los Angeles  
TSD EPA ID: NVT330010000  
TSD County: 99

Map ID  
Direction  
Distance  
Elevation

MAP FINDINGS

Site

Database(s)

EDR ID Number  
EPA ID Number

**RALPHS GROCERY CO NO 96 (Continued)**

**S113795932**

Tons: 0.0365  
CA Waste Code: 331-Off-specification, aged or surplus organics  
Method: H141-Storage, Bulking, And/Or Transfer Off Site--No Treatment/Reovery (H010-H129) Or (H131-H135)  
Facility County: Los Angeles

Name: RALPHS GROCERY CO NO 96  
Address: 160 N LAKE AVE  
City,State,Zip: PASADENA, CA 911011836  
Year: 2017  
GEPAID: CAD981583305  
Contact: SHERRIE WALTERS  
Telephone: 3108844016  
Mailing Name: Not reported  
Mailing Address: P.O. BOX 54143  
Mailing City,St,Zip: LOS ANGELES, CA 900540000  
Gen County: Los Angeles  
TSD EPA ID: NVT330010000  
TSD County: 99  
Tons: 0.066  
CA Waste Code: 281-Adhesives  
Method: H039-Other Recovery Of Reclamation For Reuse Including Acid Regeneration, Organics Recovery Ect  
Facility County: Los Angeles

[Click this hyperlink](#) while viewing on your computer to access 32 additional CA\_HAZNET: record(s) in the EDR Site Report.

**CERS:**

Name: RALPHS GROCERY #096  
Address: 160 N LAKE AVE  
City,State,Zip: PASADENA, CA 91101  
Site ID: 400286  
CERS ID: 10160159  
CERS Description: Chemical Storage Facilities

**Violations:**

Site ID: 400286  
Site Name: Ralphs Grocery #096  
Violation Date: 03-07-2014  
Citation: 19 CCR 4 2729.5 - California Code of Regulations, Title 19, Chapter 4, Section(s) 2729.5  
Violation Description: Failure to submit inventory reports (Activities, Owner/Operator, Hazardous Materials Descriptions and Map pages, if required. Documentation must be resubmitted (for facilities which exceed EPCRA thresholds) or re-certified (for facilities which do not exceed EPCRA thresholds) by March 1.  
Violation Notes: Returned to compliance on 07/30/2014.  
Violation Division: Pasadena Fire Department  
Violation Program: HMRRP  
Violation Source: CERS

Site ID: 400286  
Site Name: Ralphs Grocery #096  
Violation Date: 03-07-2014  
Citation: HSC 6.95 25505(c) - California Health and Safety Code, Chapter 6.95, Section(s) 25505(c)



Map ID  
Direction  
Distance  
Elevation

MAP FINDINGS

Site

Database(s)

EDR ID Number  
EPA ID Number

**RALPHS GROCERY CO NO 96 (Continued)**

**S113795932**

Violation Description: Failure to review, revise, and recertify the business plan at least once every three years.  
Violation Notes: Returned to compliance on 07/30/2014.  
Violation Division: Pasadena Fire Department  
Violation Program: HMRRP  
Violation Source: CERS

Evaluation:  
Eval General Type: Compliance Evaluation Inspection  
Eval Date: 03-07-2014  
Violations Found: Yes  
Eval Type: Routine done by local agency  
Eval Notes: Submit HMBP with Chemical Inventory onto CERS  
Eval Division: Pasadena Fire Department  
Eval Program: HMRRP  
Eval Source: CERS

Eval General Type: Compliance Evaluation Inspection  
Eval Date: 06-24-2016  
Violations Found: No  
Eval Type: Routine done by local agency  
Eval Notes: Jose Gonzalez, Store Director  
Eval Division: Los Angeles County Fire Department  
Eval Program: HW  
Eval Source: CERS

Eval General Type: Compliance Evaluation Inspection  
Eval Date: 08-11-2017  
Violations Found: No  
Eval Type: Routine done by local agency  
Eval Notes: Not reported  
Eval Division: Pasadena Fire Department  
Eval Program: HMRRP  
Eval Source: CERS

Coordinates:  
Site ID: 400286  
Facility Name: Ralphs Grocery #096  
Env Int Type Code: HMBP  
Program ID: 10160159  
Coord Name: Not reported  
Ref Point Type Desc: Center of a facility or station.  
Latitude: 34.149060  
Longitude: -118.131580

Affiliation:  
Affiliation Type Desc: Document Preparer  
Entity Name: Ralphs Grocery Company  
Entity Title: Not reported  
Affiliation Address: Not reported  
Affiliation City: Not reported  
Affiliation State: Not reported  
Affiliation Country: Not reported  
Affiliation Zip: Not reported  
Affiliation Phone: Not reported

Map ID  
Direction  
Distance  
Elevation

MAP FINDINGS

Site

Database(s)

EDR ID Number  
EPA ID Number

**RALPHS GROCERY CO NO 96 (Continued)**

**S113795932**

Affiliation Type Desc: Environmental Contact  
Entity Name: Matthew Eaton  
Entity Title: Not reported  
Affiliation Address: P.O. Box 54143  
Affiliation City: Los Angeles  
Affiliation State: CA  
Affiliation Country: Not reported  
Affiliation Zip: 90054-0143  
Affiliation Phone: Not reported

Affiliation Type Desc: Property Owner  
Entity Name: Sade, Paul & Eleanor  
Entity Title: Not reported  
Affiliation Address: 585 Point San Pedro Rd.  
Affiliation City: San Rafael  
Affiliation State: CA  
Affiliation Country: United States  
Affiliation Zip: 94901  
Affiliation Phone: (415) 454-8574

Affiliation Type Desc: CUPA District  
Entity Name: Los Angeles County Fire  
Entity Title: Not reported  
Affiliation Address: 5825 Rickenbacker Road  
Affiliation City: Commerce  
Affiliation State: CA  
Affiliation Country: Not reported  
Affiliation Zip: 90040-3027  
Affiliation Phone: (323) 890-4045

Affiliation Type Desc: Parent Corporation  
Entity Name: Ralphs Grocery Company  
Entity Title: Not reported  
Affiliation Address: Not reported  
Affiliation City: Not reported  
Affiliation State: Not reported  
Affiliation Country: Not reported  
Affiliation Zip: Not reported  
Affiliation Phone: Not reported

Affiliation Type Desc: Facility Mailing Address  
Entity Name: Mailing Address  
Entity Title: Not reported  
Affiliation Address: P.O. Box 54143  
Affiliation City: Los Angeles  
Affiliation State: CA  
Affiliation Country: Not reported  
Affiliation Zip: 90054-0143  
Affiliation Phone: Not reported

Affiliation Type Desc: Identification Signer  
Entity Name: Matthew Eaton  
Entity Title: Manager Environmental Affairs  
Affiliation Address: Not reported  
Affiliation City: Not reported  
Affiliation State: Not reported  
Affiliation Country: Not reported

Map ID  
Direction  
Distance  
Elevation

MAP FINDINGS

Site

Database(s)

EDR ID Number  
EPA ID Number

**RALPHS GROCERY CO NO 96 (Continued)**

**S113795932**

Affiliation Zip: Not reported  
Affiliation Phone: Not reported

Affiliation Type Desc: Legal Owner  
Entity Name: Ralphs Grocery Company  
Entity Title: Not reported  
Affiliation Address: P.O. Box 54143  
Affiliation City: Los Angeles  
Affiliation State: CA  
Affiliation Country: United States  
Affiliation Zip: 90054-0143  
Affiliation Phone: (310) 884-9000

Affiliation Type Desc: Operator  
Entity Name: Ralphs Grocery Company  
Entity Title: Not reported  
Affiliation Address: Not reported  
Affiliation City: Not reported  
Affiliation State: Not reported  
Affiliation Country: Not reported  
Affiliation Zip: Not reported  
Affiliation Phone: (310) 884-9000

**E30**  
**East**  
**< 1/8**  
**0.096 mi.**  
**509 ft.**

**KALASH VITAMIN**  
**1090 E WALNUT**  
**PASADENA, CA 91106**

**CA SWEEPS UST** **U001566742**  
**CA HIST UST** **N/A**

**Site 1 of 5 in cluster E**

**Relative:**  
**Lower**  
**Actual:**  
**825 ft.**

**SWEEPS UST:**  
Name: INTERNATIONAL GOSPEL LEAGUE  
Address: 1090 E WALNUT ST  
City: PASADENA  
Status: Not reported  
Comp Number: 11747  
Number: Not reported  
Board Of Equalization: Not reported  
Referral Date: Not reported  
Action Date: Not reported  
Created Date: Not reported  
Owner Tank Id: Not reported  
SWRCB Tank Id: 19-080-011747-000002  
Tank Status: Not reported  
Capacity: 1000  
Active Date: Not reported  
Tank Use: M.V. FUEL  
STG: PRODUCT  
Content: REG UNLEADED  
Number Of Tanks: 1

**HIST UST:**  
Name: KALASH VITAMIN  
Address: 1090 E WALNUT  
City,State,Zip: PASADENA, CA 91106  
File Number: 000272CA  
URL: <http://geotracker.waterboards.ca.gov/ustpdfs/pdf/000272CA.pdf>

Map ID  
 Direction  
 Distance  
 Elevation

MAP FINDINGS

Site

Database(s)

EDR ID Number  
 EPA ID Number

**KALASH VITAMIN (Continued)**

**U001566742**

Region: STATE  
 Facility ID: 00000055545  
 Facility Type: Other  
 Other Type: RESIDENCE  
 Contact Name: Not reported  
 Telephone: 8187954234  
 Owner Name: KATHRYN NAEVE  
 Owner Address: 4917 OAKWOOD  
 Owner City,St,Zip: LA CANADA, CA 91011  
 Total Tanks: 0001

Tank Num: 001  
 Container Num: 1  
 Year Installed: Not reported  
 Tank Capacity: 00001000  
 Tank Used for: PRODUCT  
 Type of Fuel: REGULAR  
 Container Construction Thickness: Not reported  
 Leak Detection: Stock Inventor

[Click here for Geo Tracker PDF:](#)

**F31  
 NNW  
 < 1/8  
 0.101 mi.  
 533 ft.**

**ONG W L  
 295 N MENTOR AV  
 PASADENA, CA  
 Site 1 of 6 in cluster F**

**EDR Hist Auto 1009050172  
 N/A**

**Relative:  
 Higher**

EDR Hist Auto

**Actual:  
 844 ft.**

Year: Name:  
 1921 ONG W L

Type:  
 AUTOMOBILE REPAIRING

**D32  
 WNW  
 < 1/8  
 0.108 mi.  
 572 ft.**

**TRUSSELL TECHNOLOGIES INC  
 232 N LAKE AVE  
 PASADENA, CA 91101  
 Site 4 of 5 in cluster D**

**CA CERS HAZ WASTE S113801121  
 CA HAZNET N/A  
 CA CERS**

**Relative:  
 Higher**

CERS HAZ WASTE:

**Actual:  
 843 ft.**

Name: TRUSSELL TECHNOLOGIES, INC.  
 Address: 232 N LAKE AVE # 205  
 City,State,Zip: PASADENA, CA 91101  
 Site ID: 77928  
 CERS ID: 10155677  
 CERS Description: Hazardous Waste Generator

HAZNET:

Name: TRUSSELL TECHNOLOGIES INC  
 Address: 232 N LAKE AVE  
 City,State,Zip: PASADENA, CA 91101  
 Year: 2017  
 GEPAID: CAL000371304  
 Contact: CLAIRE DIGENTI  
 Telephone: 6264860560  
 Mailing Name: Not reported

Map ID  
Direction  
Distance  
Elevation

MAP FINDINGS

Site

Database(s)

EDR ID Number  
EPA ID Number

**TRUSSELL TECHNOLOGIES INC (Continued)**

**S113801121**

Mailing Address: 232 N LAKE AVE SUITE 300  
Mailing City,St,Zip: PASADENA, CA 911010000  
Gen County: Los Angeles  
TSD EPA ID: CAD044429835  
TSD County: Los Angeles  
Tons: 0.029  
CA Waste Code: 551-Laboratory waste chemicals  
Method: H141-Storage, Bulking, And/Or Transfer Off Site--No Treatment/Reovery  
(H010-H129) Or (H131-H135)  
Facility County: Los Angeles

Name: TRUSSELL TECHNOLOGIES INC  
Address: 232 N LAKE AVE  
City,State,Zip: PASADENA, CA 91101  
Year: 2017  
GEPaid: CAL000371304  
Contact: CLAIRE DIGENTI  
Telephone: 6264860560  
Mailing Name: Not reported  
Mailing Address: 232 N LAKE AVE SUITE 300  
Mailing City,St,Zip: PASADENA, CA 911010000  
Gen County: Los Angeles  
TSD EPA ID: CAD044429835  
TSD County: Los Angeles  
Tons: 0.0065  
CA Waste Code: 331-Off-specification, aged or surplus organics  
Method: H141-Storage, Bulking, And/Or Transfer Off Site--No Treatment/Reovery  
(H010-H129) Or (H131-H135)  
Facility County: Los Angeles

Name: TRUSSELL TECHNOLOGIES INC  
Address: 232 N LAKE AVE  
City,State,Zip: PASADENA, CA 91101  
Year: 2015  
GEPaid: CAL000371304  
Contact: CLAIRE DIGENTI  
Telephone: 6264860560  
Mailing Name: Not reported  
Mailing Address: 232 N LAKE AVE SUITE 300  
Mailing City,St,Zip: PASADENA, CA 911010000  
Gen County: Los Angeles  
TSD EPA ID: CAD044429835  
TSD County: Los Angeles  
Tons: 0.045  
CA Waste Code: 551-Laboratory waste chemicals  
Method: H141-Storage, Bulking, And/Or Transfer Off Site--No Treatment/Reovery  
(H010-H129) Or (H131-H135)  
Facility County: Los Angeles

Name: TRUSSELL TECHNOLOGIES INC  
Address: 232 N LAKE AVE  
City,State,Zip: PASADENA, CA 91101  
Year: 2013  
GEPaid: CAL000371304  
Contact: SANGAM TIWARI EXT 112  
Telephone: 6264860560  
Mailing Name: Not reported

Map ID  
Direction  
Distance  
Elevation

MAP FINDINGS

Site

Database(s)

EDR ID Number  
EPA ID Number

**TRUSSELL TECHNOLOGIES INC (Continued)**

**S113801121**

Mailing Address: 232 N LAKE AVE SUITE 300  
Mailing City,St,Zip: PASADENA, CA 911010000  
Gen County: Los Angeles  
TSD EPA ID: UTD981552177  
TSD County: 99  
Tons: 0.0015  
CA Waste Code: 551-Laboratory waste chemicals  
Method: H141-Storage, Bulking, And/Or Transfer Off Site--No Treatment/Reovery  
(H010-H129) Or (H131-H135)  
Facility County: Los Angeles

Name: TRUSSELL TECHNOLOGIES INC  
Address: 232 N LAKE AVE  
City,State,Zip: PASADENA, CA 91101  
Year: 2013  
GEPaid: CAL000371304  
Contact: SANGAM TIWARI EXT 112  
Telephone: 6264860560  
Mailing Name: Not reported  
Mailing Address: 232 N LAKE AVE SUITE 300  
Mailing City,St,Zip: PASADENA, CA 911010000  
Gen County: Los Angeles  
TSD EPA ID: UTD981552177  
TSD County: 99  
Tons: 0.02  
CA Waste Code: 551-Laboratory waste chemicals  
Method: H040-Incineration--Thermal Destruction Other Than Use As A Fuel  
Facility County: Los Angeles

[Click this hyperlink](#) while viewing on your computer to access  
3 additional CA\_HAZNET: record(s) in the EDR Site Report.

**CERS:**

Name: TRUSSELL TECHNOLOGIES, INC.  
Address: 232 N LAKE AVE # 205  
City,State,Zip: PASADENA, CA 91101  
Site ID: 77928  
CERS ID: 10155677  
CERS Description: Chemical Storage Facilities

**Violations:**

Site ID: 77928  
Site Name: Trussell Technologies, Inc.  
Violation Date: 11-06-2015  
Citation: 19 CCR 6.95 25508(a)(1) - California Code of Regulations, Title 19,  
Chapter 6.95, Section(s) 25508(a)(1)  
Violation Description: Failure to complete and electronically submit the Business Activities  
Page and/or Business Owner Operator Identification Page.  
Violation Notes: Returned to compliance on 01/06/2016.  
Violation Division: Pasadena Fire Department  
Violation Program: HMRRP  
Violation Source: CERS

Site ID: 77928  
Site Name: Trussell Technologies, Inc.  
Violation Date: 11-06-2015  
Citation: HSC 6.95 25508(a)(1) - California Health and Safety Code, Chapter

Map ID  
Direction  
Distance  
Elevation

MAP FINDINGS

Site

Database(s)

EDR ID Number  
EPA ID Number

**TRUSSELL TECHNOLOGIES INC (Continued)**

**S113801121**

Violation Description: 6.95, Section(s) 25508(a)(1)  
Failure to establish and electronically submit an adequate training program in safety procedures in the event of a release or threatened release of a hazardous material.

Violation Notes: Returned to compliance on 01/06/2016.

Violation Division: Pasadena Fire Department

Violation Program: HMRRP

Violation Source: CERS

Site ID: 77928

Site Name: Trussell Technologies, Inc.

Violation Date: 11-06-2015

Citation: HSC 6.95 25508(a)(1) - California Health and Safety Code, Chapter 6.95, Section(s) 25508(a)(1)

Violation Description: Failure to complete and electronically submit hazardous material inventory information for all reportable hazardous materials on site at or above reportable quantities.

Violation Notes: Returned to compliance on 01/06/2016.

Violation Division: Pasadena Fire Department

Violation Program: HMRRP

Violation Source: CERS

Site ID: 77928

Site Name: Trussell Technologies, Inc.

Violation Date: 11-06-2015

Citation: HSC 6.95 25508(a)(1) - California Health and Safety Code, Chapter 6.95, Section(s) 25508(a)(1)

Violation Description: Failure to complete and electronically submit a site map with all required content.

Violation Notes: Returned to compliance on 01/06/2016.

Violation Division: Pasadena Fire Department

Violation Program: HMRRP

Violation Source: CERS

Site ID: 77928

Site Name: Trussell Technologies, Inc.

Violation Date: 11-06-2015

Citation: HSC 6.95 25508(a)(1) - California Health and Safety Code, Chapter 6.95, Section(s) 25508(a)(1)

Violation Description: Failure to establish and electronically submit an adequate emergency response plan and procedures for a release or threatened release of a hazardous material.

Violation Notes: Returned to compliance on 01/06/2016.

Violation Division: Pasadena Fire Department

Violation Program: HMRRP

Violation Source: CERS

Site ID: 77928

Site Name: Trussell Technologies, Inc.

Violation Date: 11-06-2015

Citation: HSC 6.95 25508.1(a)-(e) - California Health and Safety Code, Chapter 6.95, Section(s) 25508.1(a)-(e)

Violation Description: Failure to electronically update business plan within 30 days of any one of the following events: A 100 percent or more increase in the quantity of a previously disclosed material. Any handling of a previously undisclosed hazardous materials at or above reportable quantities. A change of business address, business ownership, or

Map ID  
Direction  
Distance  
Elevation

MAP FINDINGS

Site

Database(s)

EDR ID Number  
EPA ID Number

**TRUSSELL TECHNOLOGIES INC (Continued)**

**S113801121**

Violation Notes: business name.  
Returned to compliance on 01/06/2016.  
Violation Division: Pasadena Fire Department  
Violation Program: HMRRP  
Violation Source: CERS

Site ID: 77928  
Site Name: Trussell Technologies, Inc.  
Violation Date: 11-06-2015  
Citation: HSC 6.95 25505(a)(4) - California Health and Safety Code, Chapter 6.95, Section(s) 25505(a)(4)  
Violation Description: Failure to provide initial and annual training to all employees in safety procedures in the event of a release or threatened release of a hazardous material or failure to document and maintain training records for a minimum of three years.

Violation Notes: Returned to compliance on 01/06/2016.  
Violation Division: Pasadena Fire Department  
Violation Program: HMRRP  
Violation Source: CERS

Site ID: 77928  
Site Name: Trussell Technologies, Inc.  
Violation Date: 11-06-2015  
Citation: HSC 6.95 25508.2 - California Health and Safety Code, Chapter 6.95, Section(s) 25508.2  
Violation Description: Failure to annually review and electronically certify that the business plan is complete, accurate, and up-to-date.

Violation Notes: Returned to compliance on 01/06/2016.  
Violation Division: Pasadena Fire Department  
Violation Program: HMRRP  
Violation Source: CERS

Site ID: 77928  
Site Name: Trussell Technologies, Inc.  
Violation Date: 11-06-2015  
Citation: HSC 6.95 25508(d) - California Health and Safety Code, Chapter 6.95, Section(s) 25508(d)  
Violation Description: Failure to complete and/or electronically submit a business plan when storing/handling a hazardous material at or above reportable quantities.

Violation Notes: Returned to compliance on 01/06/2016.  
Violation Division: Pasadena Fire Department  
Violation Program: HMRRP  
Violation Source: CERS

Evaluation:  
Eval General Type: Compliance Evaluation Inspection  
Eval Date: 01-23-2018  
Violations Found: No  
Eval Type: Routine done by local agency  
Eval Notes: Yan Qu, Environmental Engineer  
Eval Division: Los Angeles County Fire Department  
Eval Program: HW  
Eval Source: CERS

Eval General Type: Compliance Evaluation Inspection  
Eval Date: 11-06-2015



Map ID  
Direction  
Distance  
Elevation

MAP FINDINGS

Site

Database(s)

EDR ID Number  
EPA ID Number

**TRUSSELL TECHNOLOGIES INC (Continued)**

**S113801121**

Violations Found: Yes  
Eval Type: Routine done by local agency  
Eval Notes: Not reported  
Eval Division: Pasadena Fire Department  
Eval Program: HMRRP  
Eval Source: CERS

Eval General Type: Compliance Evaluation Inspection  
Eval Date: 12-01-2014  
Violations Found: No  
Eval Type: Routine done by local agency  
Eval Notes: Teresa Venezia  
Eval Division: Los Angeles County Fire Department  
Eval Program: HW  
Eval Source: CERS

**Affiliation:**

Affiliation Type Desc: Legal Owner  
Entity Name: Rhodes Trussell  
Entity Title: Not reported  
Affiliation Address: 232 North Lake Ave  
Affiliation City: Pasadena  
Affiliation State: CA  
Affiliation Country: United States  
Affiliation Zip: 91101  
Affiliation Phone: (626) 486-0560

Affiliation Type Desc: Operator  
Entity Name: David Hokanson  
Entity Title: Not reported  
Affiliation Address: Not reported  
Affiliation City: Not reported  
Affiliation State: Not reported  
Affiliation Country: Not reported  
Affiliation Zip: Not reported  
Affiliation Phone: (626) 486-0560

Affiliation Type Desc: Parent Corporation  
Entity Name: Trussell Technologies, Inc.  
Entity Title: Not reported  
Affiliation Address: Not reported  
Affiliation City: Not reported  
Affiliation State: Not reported  
Affiliation Country: Not reported  
Affiliation Zip: Not reported  
Affiliation Phone: Not reported

Affiliation Type Desc: Property Owner  
Entity Name: Rhodes Trussell  
Entity Title: Not reported  
Affiliation Address: 232 North Lake Ave  
Affiliation City: Pasadena  
Affiliation State: CA  
Affiliation Country: United States  
Affiliation Zip: 91101  
Affiliation Phone: (626) 486-0560

Map ID  
Direction  
Distance  
Elevation

MAP FINDINGS

Site

Database(s) EDR ID Number  
EPA ID Number

**TRUSSELL TECHNOLOGIES INC (Continued)**

**S113801121**

Affiliation Type Desc: Environmental Contact  
Entity Name: Shane Trussell  
Entity Title: Not reported  
Affiliation Address: 232 North Lake Ave  
Affiliation City: Pasadena  
Affiliation State: CA  
Affiliation Country: Not reported  
Affiliation Zip: 91101  
Affiliation Phone: Not reported

Affiliation Type Desc: CUPA District  
Entity Name: Los Angeles County Fire  
Entity Title: Not reported  
Affiliation Address: 5825 Rickenbacker Road  
Affiliation City: Commerce  
Affiliation State: CA  
Affiliation Country: Not reported  
Affiliation Zip: 90040-3027  
Affiliation Phone: (323) 890-4045

Affiliation Type Desc: Document Preparer  
Entity Name: Yan Qu  
Entity Title: Not reported  
Affiliation Address: Not reported  
Affiliation City: Not reported  
Affiliation State: Not reported  
Affiliation Country: Not reported  
Affiliation Zip: Not reported  
Affiliation Phone: Not reported

Affiliation Type Desc: Identification Signer  
Entity Name: Yan Qu  
Entity Title: Senior Engineer  
Affiliation Address: Not reported  
Affiliation City: Not reported  
Affiliation State: Not reported  
Affiliation Country: Not reported  
Affiliation Zip: Not reported  
Affiliation Phone: Not reported

Affiliation Type Desc: Facility Mailing Address  
Entity Name: Mailing Address  
Entity Title: Not reported  
Affiliation Address: 232 North Lake Ave  
Affiliation City: Pasadena  
Affiliation State: CA  
Affiliation Country: Not reported  
Affiliation Zip: 91101  
Affiliation Phone: Not reported

Map ID  
Direction  
Distance  
Elevation

MAP FINDINGS

Site

Database(s)

EDR ID Number  
EPA ID Number

D33  
WNW  
< 1/8  
0.108 mi.  
572 ft.

**TRUSSELL TECHNOLOGIES INC**  
**232 N LAKE AVE**  
**PASADENA, CA 91101**

**RCRA NonGen / NLR**    **1024832827**  
**CAL000371304**

**Site 5 of 5 in cluster D**

**Relative:**  
**Higher**  
**Actual:**  
**843 ft.**

RCRA NonGen / NLR:  
Date form received by agency: 2012-02-01 00:00:00.0  
Facility name: TRUSSELL TECHNOLOGIES INC  
Facility address: 232 N LAKE AVE  
PASADENA, CA 91101  
EPA ID: CAL000371304  
Mailing address: 232 N LAKE AVE SUITE 300  
PASADENA, CA 91101-0000  
Contact: CLAIRE DIGENTI  
Contact address: 232 N LAKE AVE SUITE 300  
PASADENA, CA 91101  
Contact country: Not reported  
Contact telephone: 626-486-0560  
Contact email: CLAIRE.D@TRUSSELLTECH.COM  
EPA Region: 09  
Classification: Non-Generator  
Description: Handler: Non-Generators do not presently generate hazardous waste

**Owner/Operator Summary:**

Owner/operator name: TRUSSELL TECHNOLOGIES INC  
Owner/operator address: 232 N LAKE AVE SUITE 300  
PASADENA, CA 91101  
Owner/operator country: Not reported  
Owner/operator telephone: 626-486-0560  
Owner/operator email: Not reported  
Owner/operator fax: Not reported  
Owner/operator extension: Not reported  
Legal status: Other  
Owner/Operator Type: Owner  
Owner/Op start date: Not reported  
Owner/Op end date: Not reported

Owner/operator name: CLAIRE DIGENTI  
Owner/operator address: 232 N LAKE AVE SUITE 300  
PASADENA, CA 91101  
Owner/operator country: Not reported  
Owner/operator telephone: 626-486-0560  
Owner/operator email: Not reported  
Owner/operator fax: Not reported  
Owner/operator extension: Not reported  
Legal status: Other  
Owner/Operator Type: Operator  
Owner/Op start date: Not reported  
Owner/Op end date: Not reported

**Handler Activities Summary:**

U.S. importer of hazardous waste: No  
Mixed waste (haz. and radioactive): No  
Recycler of hazardous waste: No  
Transporter of hazardous waste: Yes  
Treater, storer or disposer of HW: No  
Underground injection activity: No

Map ID  
Direction  
Distance  
Elevation

MAP FINDINGS

Site

Database(s)

EDR ID Number  
EPA ID Number

**TRUSSELL TECHNOLOGIES INC (Continued)**

**1024832827**

On-site burner exemption: No  
Furnace exemption: No  
Used oil fuel burner: No  
Used oil processor: No  
Used oil refiner: No  
Used oil fuel marketer to burner: No  
Used oil Specification marketer: No  
Used oil transfer facility: No  
Used oil transporter: No

Violation Status: No violations found

**34**  
**SSW**  
**< 1/8**  
**0.109 mi.**  
**575 ft.**

**SOCIAL SECURITY ADMIN FEDERAL BLDG**  
**104 N MENTOR AVE**  
**PASADENA, CA 91106**

**RCRA NonGen / NLR**

**1024838841**  
**CAL000386195**

**Relative:**  
**Lower**  
**Actual:**  
**825 ft.**

RCRA NonGen / NLR:  
Date form received by agency: 2013-06-13 00:00:00.0  
Facility name: SOCIAL SECURITY ADMIN FEDERAL BLDG  
Facility address: 104 N MENTOR AVE  
PASADENA, CA 91106-1705  
EPA ID: CAL000386195  
Mailing address: 125 S GRAND AVE  
1ST FLOOR CLERKS AREA  
PASADENA, CA 91105-0000  
Contact: WAYNE HUYNH  
Contact address: 125 S GRAND AVE 1ST FLOOR CLERKS AREA  
PASADENA, CA 91105-0000  
Contact country: Not reported  
Contact telephone: 213-894-5510  
Contact email: WAYNE.HUYNH@GSA.GOV  
EPA Region: 09  
Classification: Non-Generator  
Description: Handler: Non-Generators do not presently generate hazardous waste

Owner/Operator Summary:  
Owner/operator name: WAYNE HUYNH  
Owner/operator address: 125 S GRAND AVE 1ST FLOOR CLERKS AREA  
PASADENA, CA 91105  
Owner/operator country: Not reported  
Owner/operator telephone: 213-894-5510  
Owner/operator email: Not reported  
Owner/operator fax: Not reported  
Owner/operator extension: Not reported  
Legal status: Other  
Owner/Operator Type: Operator  
Owner/Op start date: Not reported  
Owner/Op end date: Not reported  
Owner/operator name: GSA O LOERA  
Owner/operator address: 125 S GRAND AVE  
PASADENA, CA 91105  
Owner/operator country: Not reported  
Owner/operator telephone: 213-330-2775  
Owner/operator email: Not reported  
Owner/operator fax: Not reported

Map ID  
 Direction  
 Distance  
 Elevation

MAP FINDINGS

Site

Database(s)

EDR ID Number  
 EPA ID Number

**SOCIAL SECURITY ADMIN FEDERAL BLDG (Continued)**

**1024838841**

Owner/operator extension: Not reported  
 Legal status: Other  
 Owner/Operator Type: Owner  
 Owner/Op start date: Not reported  
 Owner/Op end date: Not reported

Handler Activities Summary:

U.S. importer of hazardous waste: No  
 Mixed waste (haz. and radioactive): No  
 Recycler of hazardous waste: No  
 Transporter of hazardous waste: Yes  
 Treater, storer or disposer of HW: No  
 Underground injection activity: No  
 On-site burner exemption: No  
 Furnace exemption: No  
 Used oil fuel burner: No  
 Used oil processor: No  
 User oil refiner: No  
 Used oil fuel marketer to burner: No  
 Used oil Specification marketer: No  
 Used oil transfer facility: No  
 Used oil transporter: No

Violation Status: No violations found

<b>E35</b>	<b>STEIN ABR</b>	<b>EDR Hist Cleaner</b>	<b>1009143257</b>
East	1102 E WALNUT DR		N/A
< 1/8	PASADENA, CA		
0.111 mi.	Site 2 of 5 in cluster E		
588 ft.			
Relative: Lower	EDR Hist Cleaner		
Actual: 823 ft.	Year: Name:	Type:	
	1932 CHAMBERLIN W H	CLOTHES PRESSERS AND CLEANERS	
	1932 CHAMBERLIN W H	CLOTHES PRESSERS AND CLEANERS	
	1942 STEIN ABR	CLOTHES PRESSERS AND CLEANERS	
	1942 STEIN ABR	CLOTHES PRESSERS AND CLEANERS	

<b>G36</b>	<b>MEDG INC</b>	<b>EDR Hist Cleaner</b>	<b>1020038807</b>
WSW	140 N LAKE AVE		N/A
< 1/8	PASADENA, CA 91101		
0.112 mi.	Site 1 of 14 in cluster G		
594 ft.			
Relative: Lower	EDR Hist Cleaner		
Actual: 831 ft.	Year: Name:	Type:	
	2000 FASHION CLEANERS 6	Drycleaning Plants, Except Rugs	
	2001 FASHION CLEANERS 6	Drycleaning Plants, Except Rugs	
	2002 MEDG INC	Drycleaning Plants, Except Rugs	
	2003 MEDG INC	Drycleaning Plants, Except Rugs	
	2004 MEDG INC	Drycleaning Plants, Except Rugs	
	2005 MEDG INC	Drycleaning Plants, Except Rugs	
	2006 MEDG INC	Drycleaning Plants, Except Rugs	
	2007 MEDG INC	Drycleaning Plants, Except Rugs	
	2008 MEDG INC	Drycleaning Plants, Except Rugs	

Map ID  
Direction  
Distance  
Elevation

MAP FINDINGS

Site

Database(s)

EDR ID Number  
EPA ID Number

**MEDG INC (Continued)**

**1020038807**

2009 M E D G INC

Drycleaning Plants, Except Rugs

**G37**  
**WSW**  
**< 1/8**  
**0.112 mi.**  
**594 ft.**

**FASHION CLEANERS**  
**140 N LAKE ST**  
**PASADENA, CA 91101**

**CA DRYCLEANERS** **S121700496**  
**N/A**

**Site 2 of 14 in cluster G**

**Relative:**  
**Lower**  
**Actual:**  
**831 ft.**

DRYCLEAN SOUTH COAST:

Name: FASHION CLEANERS  
Address: 140 N LAKE ST  
City,State,Zip: PASADENA, CA 91101  
Facility ID: 95323  
Application Number: 277832  
Permit Number: D69466  
Status: O  
Representative Name: MEGERDICH ARAMIAN  
Representative Telephone: 626 5851615  
Permit Status: INACTIVE  
BCAT Number: 000234  
BCAT Description: DRY CLEANING EQUIP PERCHLOROETHYLENE  
CCAT Number: Not reported  
CCAT Description: Not reported  
UTM East: 395.60998535  
UTM North: 3779.0100098

Name: FASHION CLEANERS  
Address: 140 N LAKE ST  
City,State,Zip: PASADENA, CA 91101  
Facility ID: 95323  
Application Number: 360877  
Permit Number: F23231  
Status: O  
Representative Name: MEGERDICH ARAMIAN  
Representative Telephone: 626 5851615  
Permit Status: INACTIVE  
BCAT Number: 000603  
BCAT Description: DRY CLEANING, DRY-TO-DRY NV, W/ SIC, PERC  
CCAT Number: Not reported  
CCAT Description: Not reported  
UTM East: 395.60998535  
UTM North: 3779.0100098

Name: FASHION CLEANERS  
Address: 140 N LAKE ST  
City,State,Zip: PASADENA, CA 91101  
Facility ID: 95323  
Application Number: 471797  
Permit Number: F91841  
Status: O  
Representative Name: MEGERDICH ARAMIAN  
Representative Telephone: 626 5851615  
Permit Status: INACTIVE  
BCAT Number: 000603  
BCAT Description: DRY CLEANING, DRY-TO-DRY NV, W/ SIC, PERC  
CCAT Number: Not reported  
CCAT Description: Not reported  
UTM East: 395.60998535

Map ID  
Direction  
Distance  
Elevation

MAP FINDINGS

Site

Database(s)

EDR ID Number  
EPA ID Number

**FASHION CLEANERS (Continued)**

**S121700496**

UTM North: 3779.0100098  
Name: FASHION CLEANERS  
Address: 140 N LAKE ST  
City,State,Zip: PASADENA, CA 91101  
Facility ID: 95323  
Application Number: 471798  
Permit Number: F91840  
Status: O  
Representative Name: MEGERDICH ARAMIAN  
Representative Telephone: 626 5851615  
Permit Status: INACTIVE  
BCAT Number: 000603  
BCAT Description: DRY CLEANING, DRY-TO-DRY NV, W/ SIC, PERC  
CCAT Number: Not reported  
CCAT Description: Not reported  
UTM East: 395.60998535  
UTM North: 3779.0100098

Name: FASHION CLEANERS  
Address: 140 N LAKE ST  
City,State,Zip: PASADENA, CA 91101  
Facility ID: 95323  
Application Number: 391437  
Permit Number: F46314  
Status: O  
Representative Name: MEGERDICH ARAMIAN  
Representative Telephone: 626 5851615  
Permit Status: INACTIVE  
BCAT Number: 000603  
BCAT Description: DRY CLEANING, DRY-TO-DRY NV, W/ SIC, PERC  
CCAT Number: Not reported  
CCAT Description: Not reported  
UTM East: 395.60998535  
UTM North: 3779.0100098

**G38**  
**WSW**  
**< 1/8**  
**0.112 mi.**  
**594 ft.**

**FASHION CLEANERS**  
**140 N LAKE AVE**  
**PASADENA, CA 91101**

**Site 3 of 14 in cluster G**

**RCRA-SQG 1000857607**  
**FINDS CAD983670464**  
**ECHO**  
**CA HAZNET**

**Relative:**  
**Lower**

RCRA-SQG:  
Date form received by agency: 1993-06-18 00:00:00.0  
Facility name: FASHION CLEANERS  
Facility address: 140 N LAKE AVE  
PASADENA, CA 91101  
EPA ID: CAD983670464  
Mailing address: N LAKE AVE  
PASADENA, CA 91101  
Contact: MEGREDICH ARAMIAN  
Contact address: 140 N LAKE AVE  
PASADENA, CA 91101  
Contact country: US  
Contact telephone: 818-595-1615  
Contact email: Not reported  
EPA Region: 09  
Classification: Small Small Quantity Generator

**Actual:**  
**831 ft.**

Map ID  
Direction  
Distance  
Elevation

MAP FINDINGS

Site

Database(s)

EDR ID Number  
EPA ID Number

**FASHION CLEANERS (Continued)**

**1000857607**

Description: Handler: generates more than 100 and less than 1000 kg of hazardous waste during any calendar month and accumulates less than 6000 kg of hazardous waste at any time; or generates 100 kg or less of hazardous waste during any calendar month, and accumulates more than 1000 kg of hazardous waste at any time

Owner/Operator Summary:

Owner/operator name: MEGREDICH ARAMIAN  
Owner/operator address: 140 N LAKE AVE  
PASADENA, CA 91101  
Owner/operator country: Not reported  
Owner/operator telephone: 818-595-1615  
Owner/operator email: Not reported  
Owner/operator fax: Not reported  
Owner/operator extension: Not reported  
Legal status: Private  
Owner/Operator Type: Owner  
Owner/Op start date: Not reported  
Owner/Op end date: Not reported

Handler Activities Summary:

U.S. importer of hazardous waste: No  
Mixed waste (haz. and radioactive): No  
Recycler of hazardous waste: No  
Transporter of hazardous waste: No  
Treater, storer or disposer of HW: No  
Underground injection activity: No  
On-site burner exemption: No  
Furnace exemption: No  
Used oil fuel burner: No  
Used oil processor: No  
User oil refiner: No  
Used oil fuel marketer to burner: No  
Used oil Specification marketer: No  
Used oil transfer facility: No  
Used oil transporter: No

Violation Status: No violations found

FINDS:

Registry ID: 110002900745

Environmental Interest/Information System

California Hazardous Waste Tracking System - Datamart (HWTS-DATAMART) provides California with information on hazardous waste shipments for generators, transporters, and treatment, storage, and disposal facilities.

RCRAInfo is a national information system that supports the Resource Conservation and Recovery Act (RCRA) program through the tracking of events and activities related to facilities that generate, transport, and treat, store, or dispose of hazardous waste. RCRAInfo allows RCRA program staff to track the notification, permit, compliance, and corrective action activities required under RCRA.



Map ID  
Direction  
Distance  
Elevation

MAP FINDINGS

Site

Database(s)

EDR ID Number  
EPA ID Number

**FASHION CLEANERS (Continued)**

**1000857607**

[Click this hyperlink](#) while viewing on your computer to access additional FINDS: detail in the EDR Site Report.

**ECHO:**

Envid: 1000857607  
Registry ID: 110002900745  
DFR URL: <http://echo.epa.gov/detailed-facility-report?fid=110002900745>

**HAZNET:**

Name: FASHION CLEANERS  
Address: 140 N LAKE AVE  
City,State,Zip: PASADENA, CA 911010000  
Year: 2007  
GEPaid: CAD983670464  
Contact: MICHAEL ARAMIAN/VP  
Telephone: 6264411820  
Mailing Name: Not reported  
Mailing Address: 140 N LAKE AVE  
Mailing City,St,Zip: PASADENA, CA 911011836  
Gen County: Los Angeles  
TSD EPA ID: CAT000613893  
TSD County: Los Angeles  
Tons: Not reported  
CA Waste Code: -  
Method: H141-Storage, Bulking, And/Or Transfer Off Site--No Treatment/Reovery (H010-H129) Or (H131-H135)  
Facility County: Los Angeles

Name: FASHION CLEANERS  
Address: 140 N LAKE AVE  
City,State,Zip: PASADENA, CA 911010000  
Year: 2007  
GEPaid: CAD983670464  
Contact: MICHAEL ARAMIAN/VP  
Telephone: 6264411820  
Mailing Name: Not reported  
Mailing Address: 140 N LAKE AVE  
Mailing City,St,Zip: PASADENA, CA 911011836  
Gen County: Los Angeles  
TSD EPA ID: CAT000613893  
TSD County: Los Angeles  
Tons: 0.61  
CA Waste Code: 741-Liquids with halogenated organic compounds >= 1,000 Mg./L  
Method: H141-Storage, Bulking, And/Or Transfer Off Site--No Treatment/Reovery (H010-H129) Or (H131-H135)  
Facility County: Los Angeles

Name: FASHION CLEANERS  
Address: 140 N LAKE AVE  
City,State,Zip: PASADENA, CA 911010000  
Year: 2006  
GEPaid: CAD983670464  
Contact: MICHAEL ARAMIAN/VP  
Telephone: 6264411820  
Mailing Name: Not reported

Map ID  
Direction  
Distance  
Elevation

MAP FINDINGS

Site

Database(s)

EDR ID Number  
EPA ID Number

**FASHION CLEANERS (Continued)**

**1000857607**

Mailing Address: 140 N LAKE AVE  
Mailing City,St,Zip: PASADENA, CA 911011836  
Gen County: Los Angeles  
TSD EPA ID: CAT000613893  
TSD County: Los Angeles  
Tons: 0.54  
CA Waste Code: 741-Liquids with halogenated organic compounds >= 1,000 Mg./L  
Method: H141-Storage, Bulking, And/Or Transfer Off Site--No Treatment/Reovery  
(H010-H129) Or (H131-H135)  
Facility County: Los Angeles

Name: FASHION CLEANERS  
Address: 140 N LAKE AVE  
City,State,Zip: PASADENA, CA 911010000  
Year: 2006  
GEPaid: CAD983670464  
Contact: MICHAEL ARAMIAN/VP  
Telephone: 6264411820  
Mailing Name: Not reported  
Mailing Address: 140 N LAKE AVE  
Mailing City,St,Zip: PASADENA, CA 911011836  
Gen County: Los Angeles  
TSD EPA ID: CAT000613893  
TSD County: Los Angeles  
Tons: Not reported  
CA Waste Code: -  
Method: H01-Transfer Station  
Facility County: Los Angeles

Name: FASHION CLEANERS  
Address: 140 N LAKE AVE  
City,State,Zip: PASADENA, CA 911010000  
Year: 2006  
GEPaid: CAD983670464  
Contact: MICHAEL ARAMIAN/VP  
Telephone: 6264411820  
Mailing Name: Not reported  
Mailing Address: 140 N LAKE AVE  
Mailing City,St,Zip: PASADENA, CA 911011836  
Gen County: Los Angeles  
TSD EPA ID: CAT000613893  
TSD County: Los Angeles  
Tons: 1.1  
CA Waste Code: 741-Liquids with halogenated organic compounds >= 1,000 Mg./L  
Method: H01-Transfer Station  
Facility County: Los Angeles

[Click this hyperlink](#) while viewing on your computer to access  
17 additional CA\_HAZNET: record(s) in the EDR Site Report.

MAP FINDINGS

Map ID Direction Distance Elevation	Site	Database(s)	EDR ID Number EPA ID Number
--	------	-------------	--------------------------------

<b>G39</b> <b>WSW</b> <b>&lt; 1/8</b> <b>0.112 mi.</b> <b>594 ft.</b>	<b>CROWN CITY LAUNDRY CO</b> <b>140 N LAKE AV</b> <b>PASADENA, CA</b>  <b>Site 4 of 14 in cluster G</b>  <b>Relative:</b> EDR Hist Auto <b>Lower</b>  <b>Actual:</b> Year: Name: Type: <b>831 ft.</b> 1932 CROWN CITY LAUNDRY CO AUTOMOBILE LAUNDRIES	<b>EDR Hist Auto</b>	<b>1009050007</b> <b>N/A</b>
---	---	----------------------	---------------------------------

<b>40</b> <b>South</b> <b>&lt; 1/8</b> <b>0.113 mi.</b> <b>598 ft.</b>	<b>MARK CABALLERO</b> <b>85 N CATALINA AVE</b> <b>PASADENA, CA 91106</b>  <b>Relative:</b> RCRA NonGen / NLR: <b>Lower</b> Date form received by agency: 2018-10-11 00:00:00.0 <b>Actual:</b> Facility name: MARK CABALLERO <b>820 ft.</b> Facility address: 85 N CATALINA AVE PASADENA, CA 91106  EPA ID: CAC002984574 Contact: MARK CABALLERO Contact address: 85 N CATALINA AVE PASADENA, CA 91106  Contact country: Not reported Contact telephone: 818-434-9132 Contact email: FAVILA@BURNS-ENVIRO.COM EPA Region: 09 Classification: Non-Generator Description: Handler: Non-Generators do not presently generate hazardous waste  <b>Owner/Operator Summary:</b> Owner/operator name: MARK CABALLERO Owner/operator address: 85 N CATALINA AVE PASADENA, CA 91106  Owner/operator country: Not reported Owner/operator telephone: 818-434-9132 Owner/operator email: Not reported Owner/operator fax: Not reported Owner/operator extension: Not reported Legal status: Other Owner/Operator Type: Operator Owner/Op start date: Not reported Owner/Op end date: Not reported  Owner/operator name: MARK CABALLERO Owner/operator address: 85 N CATALINA AVE PASADENA, CA 91106  Owner/operator country: Not reported Owner/operator telephone: 818-434-9132 Owner/operator email: Not reported Owner/operator fax: Not reported Owner/operator extension: Not reported Legal status: Other Owner/Operator Type: Owner Owner/Op start date: Not reported Owner/Op end date: Not reported	<b>RCRA NonGen / NLR</b>	<b>1024764706</b> <b>CAC002984574</b>
--	--	--------------------------	--

Map ID  
 Direction  
 Distance  
 Elevation

MAP FINDINGS

Site

Database(s)

EDR ID Number  
 EPA ID Number

**MARK CABALLERO (Continued)**

**1024764706**

Handler Activities Summary:

U.S. importer of hazardous waste: No  
 Mixed waste (haz. and radioactive): No  
 Recycler of hazardous waste: No  
 Transporter of hazardous waste: No  
 Treater, storer or disposer of HW: No  
 Underground injection activity: No  
 On-site burner exemption: No  
 Furnace exemption: No  
 Used oil fuel burner: No  
 Used oil processor: No  
 User oil refiner: No  
 Used oil fuel marketer to burner: No  
 Used oil Specification marketer: No  
 Used oil transfer facility: No  
 Used oil transporter: No

Violation Status: No violations found

<b>E41</b> East < 1/8 0.119 mi. 628 ft.	<b>CHAMBERLIN W H</b> <b>1108 E WALNUT WY</b> <b>PASADENA, CA</b>  <b>Site 3 of 5 in cluster E</b>  EDR Hist Cleaner	<b>EDR Hist Cleaner</b>	<b>1009145457</b> <b>N/A</b>
<b>Relative:</b> Lower	Year: Name: 1937 CHAMBERLIN W H	Type: CLOTHES PRESSERS AND CLEANERS	

<b>H42</b> West < 1/8 0.124 mi. 653 ft.	<b>, BOWD SN WIN</b> <b>218 N LAKE AV</b> <b>PASADENA, CA</b>  <b>Site 1 of 4 in cluster H</b>  EDR Hist Auto	<b>EDR Hist Auto</b>	<b>1009051137</b> <b>N/A</b>
<b>Relative:</b> Higher	Year: Name: 1947 , BOWD SN WIN	Type: AUTOMOBILE REPAIRING	

<b>H43</b> West < 1/8 0.124 mi. 653 ft.	<b>FARMERS MARKET GROCERY DEPT</b> <b>200 N LAKE AVE</b> <b>PASADENA, CA 91101</b>  <b>Site 2 of 4 in cluster H</b>  EDR Hist Auto	<b>EDR Hist Auto</b>	<b>1020448659</b> <b>N/A</b>
<b>Relative:</b> Higher	Year: Name: 1975 FARMERS MARKET GROCERY DEPT 1976 FARMERS MARKET GROCERY DEPT 1977 FARMERS MARKET GROCERY DEPT 1978 FARMERS MARKET GROCERY DEPT 1979 FARMERS MARKET GROCERY DEPT	Type: Grocery Stores Grocery Stores Grocery Stores Grocery Stores Grocery Stores	

Map ID  
Direction  
Distance  
Elevation

MAP FINDINGS

Site

Database(s)

EDR ID Number  
EPA ID Number

**H44**  
**West**  
**< 1/8**  
**0.124 mi.**  
**653 ft.**

**KELLY KOIN KLEANERS**  
**200 N LAKE AVE**  
**PASADENA, CA 91101**  
**Site 3 of 4 in cluster H**

**EDR Hist Cleaner**    **1020018405**  
**N/A**

**Relative:**  
**Higher**

EDR Hist Cleaner

**Actual:**  
**839 ft.**

Year:	Name:	Type:
1971	KELLY KOIN KLEANERS	Drycleaning Plants, Except Rugs
1972	KELLY KOIN KLEANERS	Drycleaning Plants, Except Rugs
1973	KELLY KOIN KLEANERS	Drycleaning Plants, Except Rugs
1974	KELLY KOIN KLEANERS	Drycleaning Plants, Except Rugs
1976	KELLY KOIN KLEANERS	Drycleaning Plants, Except Rugs

**F45**  
**NW**  
**1/8-1/4**  
**0.125 mi.**  
**662 ft.**

**LACERA GATEWAY PROPERTIES**  
**300 N LAKE AVE**  
**PASADENA, CA 91101**  
**Site 2 of 6 in cluster F**

**CA UST**    **U003779581**  
**N/A**

**Relative:**  
**Higher**

UST:

**Actual:**  
**846 ft.**

Name:	LACERA GATEWAY PROPERTIES
Address:	300 N LAKE AVE
City,State,Zip:	PASADENA, CA 91101
Facility ID:	LACoFA0015493
Permitting Agency:	Los Angeles County Fire Department
Latitude:	34.15089
Longitude:	-118.13158
Name:	GATEWAY PLAZA
Address:	300 N. LAKE AVE., SUITE 1010
City,State,Zip:	PASADENA, CA 91101
Facility ID:	19-080-000625
Permitting Agency:	PASADENA, CITY OF
Latitude:	34.15057
Longitude:	-118.13227

**F46**  
**NW**  
**1/8-1/4**  
**0.125 mi.**  
**662 ft.**

**WESTPORT PETROLEUM INC - PADD 1**  
**300 N LAKE AVE**  
**PASADENA, CA 91101**  
**Site 3 of 6 in cluster F**

**FINDS**    **1016154684**  
**FUELS PROGRAM**    **N/A**

**Relative:**  
**Higher**

FINDS:

**Actual:**  
**846 ft.**

Registry ID:                    110070240133  
  
Environmental Interest/Information System  
ETHANOL FACILITY/GASOLINE AND DIESEL PRODUCERS

[Click this hyperlink](#) while viewing on your computer to access additional FINDS: detail in the EDR Site Report.

FUELS PROGRAM:  
Program Type:                    Diesel, Renewable Fuel Standard, Gasoline  
Company Seq. ID:                4066

Map ID  
Direction  
Distance  
Elevation

MAP FINDINGS

Site

Database(s)

EDR ID Number  
EPA ID Number

**WESTPORT PETROLEUM INC - PADD 1 (Continued)**

**1016154684**

Business Activity: Refiner, PADD Importer, Pipeline/Pass-Through Terminal, Non-Renewable Fuels Importer, PADD Importer (Renewable Fuel Importer), Oxygenate Blender  
Company Name: WESTPORT PETROLEUM INC  
Company Address: 300 N Lake Ave  
SUITE 1020  
Pasadena, CA 91101  
Facility ID: 10001  
Facility Type: Gas/Ethanol  
Facility Activity: Non Renewable Fuels Importer  
Subject to 80.1403: Not reported  
Fuel Only For Off Road: Yes  
Fuel Created: Not reported  
D Code: Not reported  
OTAQ Program ID: OTAQREG10030410

**F47  
NW  
1/8-1/4  
0.125 mi.  
662 ft.**

**LACERA GATEWAY PROPERTY, INC. C/O AVISON YOUNG - S  
300 N. LAKE AVENUE  
PASADENA, CA 91101  
Site 4 of 6 in cluster F**

**RCRA NonGen / NLR 1024752429  
CAC002972234**

**Relative:  
Higher  
Actual:  
846 ft.**

RCRA NonGen / NLR:  
Date form received by agency: 2018-07-23 00:00:00.0  
Facility name: LACERA GATEWAY PROPERTY, INC. C/O AVISON YOUNG - SOCAL, LTD.  
Facility address: 300 N. LAKE AVENUE  
SUITE 925  
PASADENA, CA 91101  
EPA ID: CAC002972234  
Contact: KEVIN WONG  
Contact address: 300 N. LAKE AVENUE SUITE 925  
PASADENA, CA 91101  
Contact country: Not reported  
Contact telephone: 626-568-0300  
Contact email: KEVIN.WONG@AVISONYOUNG.COM  
EPA Region: 09  
Classification: Non-Generator  
Description: Handler: Non-Generators do not presently generate hazardous waste

Owner/Operator Summary:  
Owner/operator name: LACERA GATEWAY PROPERTY, INC.  
Owner/operator address: 300 N. LAKE AVENUE SUITE 925  
PASADENA, CA 91101  
Owner/operator country: Not reported  
Owner/operator telephone: 626-568-0300  
Owner/operator email: Not reported  
Owner/operator fax: Not reported  
Owner/operator extension: Not reported  
Legal status: Other  
Owner/Operator Type: Owner  
Owner/Op start date: Not reported  
Owner/Op end date: Not reported  
  
Owner/operator name: KEVIN WONG  
Owner/operator address: 300 N. LAKE AVENUE SUITE 925  
PASADENA, CA 91101

Map ID  
Direction  
Distance  
Elevation

MAP FINDINGS

Site

Database(s)

EDR ID Number  
EPA ID Number

LACERA GATEWAY PROPERTY, INC. C/O AVISON YOUNG - SOCAL, LTD. (Continued)

1024752429

Owner/operator country: Not reported  
Owner/operator telephone: 626-568-0300  
Owner/operator email: Not reported  
Owner/operator fax: Not reported  
Owner/operator extension: Not reported  
Legal status: Other  
Owner/Operator Type: Operator  
Owner/Op start date: Not reported  
Owner/Op end date: Not reported

Handler Activities Summary:

U.S. importer of hazardous waste: No  
Mixed waste (haz. and radioactive): No  
Recycler of hazardous waste: No  
Transporter of hazardous waste: Yes  
Treater, storer or disposer of HW: No  
Underground injection activity: No  
On-site burner exemption: No  
Furnace exemption: No  
Used oil fuel burner: No  
Used oil processor: No  
User oil refiner: No  
Used oil fuel marketer to burner: No  
Used oil Specification marketer: No  
Used oil transfer facility: No  
Used oil transporter: No

Violation Status: No violations found

F48  
NW  
1/8-1/4  
0.125 mi.  
662 ft.

PADD 5  
300 N LAKE AVE  
PASADENA, CA 91101

Site 5 of 6 in cluster F

FINDS 1016153411  
FUELS PROGRAM N/A

Relative:  
Higher  
Actual:  
846 ft.

FINDS:

Registry ID: 110070239391

Environmental Interest/Information System

GASOLINE AND DIESEL PRODUCERS

ETHANOL FACILITY/GASOLINE AND DIESEL PRODUCERS

[Click this hyperlink](#) while viewing on your computer to access additional FINDS: detail in the EDR Site Report.

FUELS PROGRAM:

Program Type: Diesel, Renewable Fuel Standard, Gasoline  
Company Seq. ID: 4066  
Business Activity: Refiner, PADD Importer, Pipeline/Pass-Through Terminal, Non-Renewable Fuels Importer, PADD Importer (Renewable Fuel Importer), Oxygenate Blender  
Company Name: WESTPORT PETROLEUM INC  
Company Address: 300 N Lake Ave  
SUITE 1020  
Pasadena, CA 91101

Map ID  
 Direction  
 Distance  
 Elevation

MAP FINDINGS

Site

Database(s)

EDR ID Number  
 EPA ID Number

**PADD 5 (Continued)**

**1016153411**

Facility ID: Facility Type: Facility Activity: Subject to 80.1403: Fuel Only For Off Road: Fuel Created: D Code: OTAQ Program ID:  Program Type: Company Seq. ID: Business Activity:  Company Name: Company Address:  Facility ID: Facility Type: Facility Activity: Subject to 80.1403: Fuel Only For Off Road: Fuel Created: D Code: OTAQ Program ID:	00005 Gas/Ethanol Non Renewable Fuels Importer Not reported Yes Not reported Not reported OTAQREG10024700  Diesel, Renewable Fuel Standard, Gasoline 4066 Refiner, PADD Importer, Pipeline/Pass-Through Terminal, Non-Renewable Fuels Importer, PADD Importer (Renewable Fuel Importer), Oxygenate Blender WESTPORT PETROLEUM INC 300 N Lake Ave SUITE 1020 Pasadena, CA 91101  80005 Diesel/Biodiesel Refinery, Non Renewable Fuels Importer Facility Not reported Yes Not reported Not reported OTAQREG10024715
--	---

**F49  
 NW  
 1/8-1/4  
 0.125 mi.  
 662 ft.**

**WESTPORT PETROLEUM  
 300 N LAKE AVE  
 PASADENA, CA 91101  
 Site 6 of 6 in cluster F**

**CA CERS TANKS  
 CA HAZNET  
 CA CERS**

**S112849113  
 N/A**

**Relative:  
 Higher  
 Actual:  
 846 ft.**

**CERS TANKS:**  
 Name: LACERA GATEWAY PROPERTIES  
 Address: 300 N LAKE AVE  
 City,State,Zip: PASADENA, CA 91101  
 Site ID: 129245  
 CERS ID: 10309591  
 CERS Description: Underground Storage Tank

**HAZNET:**  
 Name: WESTPORT PETROLEUM  
 Address: 300 N LAKE AVE  
 City,State,Zip: PASADENA, CA 911010000  
 Year: 1993  
 GEPAID: CAC000875168  
 Contact: KEITH RICHARDS/POWER TRACK  
 Telephone: 3104369088  
 Mailing Name: Not reported  
 Mailing Address: 300 N LAKE AVE  
 Mailing City,St,Zip: PASADENA, CA 911010000  
 Gen County: Los Angeles  
 TSD EPA ID: CAT080013352  
 TSD County: Los Angeles  
 Tons: 2.85



Map ID  
Direction  
Distance  
Elevation

MAP FINDINGS

Site

Database(s)

EDR ID Number  
EPA ID Number

**WESTPORT PETROLEUM (Continued)**

**S112849113**

CA Waste Code: 221-Waste oil and mixed oil  
Method: R01-Recycler  
Facility County: Los Angeles

**CERS:**

Name: LACERA GATEWAY PROPERTIES  
Address: 300 N LAKE AVE  
City,State,Zip: PASADENA, CA 91101  
Site ID: 129245  
CERS ID: 10309591  
CERS Description: Chemical Storage Facilities

**Violations:**

Site ID: 129245  
Site Name: LACERA GATEWAY PROPERTIES  
Violation Date: 05-15-2014  
Citation: 23 CCR 16 2712(i) - California Code of Regulations, Title 23, Chapter 16, Section(s) 2712(i)  
Violation Description: Failure to maintain on site an approved monitoring plan.  
Violation Notes: Returned to compliance on 08/20/2014.  
Violation Division: Pasadena Fire Department  
Violation Program: UST  
Violation Source: CERS

Site ID: 129245  
Site Name: LACERA GATEWAY PROPERTIES  
Violation Date: 09-27-2018  
Citation: HSC 6.7 25290.1(c),25290.2(c),25291(a)(2),2529.1(e) - California Health and Safety Code, Chapter 6.7, Section(s) 25290.1(c),25290.2(c),25291(a)(2),2529.1(e)  
Violation Description: Failure to maintain secondary containment (e.g., failure of secondary containment testing).  
Violation Notes: Returned to compliance on 03/21/2019.  
Violation Division: Pasadena Fire Department  
Violation Program: UST  
Violation Source: CERS

Site ID: 129245  
Site Name: LACERA GATEWAY PROPERTIES  
Violation Date: 10-09-2015  
Citation: HSC 6.95 25508(a)(1) - California Health and Safety Code, Chapter 6.95, Section(s) 25508(a)(1)  
Violation Description: Failure to complete and electronically submit hazardous material inventory information for all reportable hazardous materials on site at or above reportable quantities.  
Violation Notes: Returned to compliance on 10/28/2016.  
Violation Division: Pasadena Fire Department  
Violation Program: HMRRP  
Violation Source: CERS

Site ID: 129245  
Site Name: LACERA GATEWAY PROPERTIES  
Violation Date: 10-07-2016  
Citation: HSC 6.7 25284.2 - California Health and Safety Code, Chapter 6.7, Section(s) 25284.2  
Violation Description: Failure to test the spill bucket annually.  
Violation Notes: Returned to compliance on 09/29/2017.

Map ID  
Direction  
Distance  
Elevation

MAP FINDINGS

Site

Database(s)

EDR ID Number  
EPA ID Number

**WESTPORT PETROLEUM (Continued)**

**S112849113**

Violation Division: Pasadena Fire Department  
Violation Program: UST  
Violation Source: CERS

Site ID: 129245  
Site Name: LACERA GATEWAY PROPERTIES  
Violation Date: 10-07-2016  
Citation: HSC 6.95 25508(a)(1) - California Health and Safety Code, Chapter 6.95, Section(s) 25508(a)(1)  
Violation Description: Failure to complete and electronically submit a site map with all required content.  
Violation Notes: Returned to compliance on 09/29/2017.

Violation Division: Pasadena Fire Department  
Violation Program: HMRRP  
Violation Source: CERS

Site ID: 129245  
Site Name: LACERA GATEWAY PROPERTIES  
Violation Date: 05-15-2014  
Citation: 23 CCR 16 2715(a) - California Code of Regulations, Title 23, Chapter 16, Section(s) 2715(a)  
Violation Description: The owner/operator has failed to designate an UST operator or to inform the CUPA or any change in the designated UST operator(s) within 30 days after a change.  
Violation Notes: Returned to compliance on 08/20/2014.

Violation Division: Pasadena Fire Department  
Violation Program: UST  
Violation Source: CERS

Site ID: 129245  
Site Name: LACERA GATEWAY PROPERTIES  
Violation Date: 10-07-2016  
Citation: 23 CCR 6.7 25284, 25286 - California Code of Regulations, Title 23, Chapter 6.7, Section(s) 25284, 25286  
Violation Description: Failure to submit a complete and accurate application for a permit to operate a UST, or for renewal of the permit.  
Violation Notes: Returned to compliance on 09/29/2017.

Violation Division: Pasadena Fire Department  
Violation Program: UST  
Violation Source: CERS

Site ID: 129245  
Site Name: LACERA GATEWAY PROPERTIES  
Violation Date: 05-15-2014  
Citation: HSC 6.95 25510 - California Health and Safety Code, Chapter 6.95, Section(s) 25510  
Violation Description: Failure to update hazardous material inventory within 30 days when one of the following occurs: A 100 percent or more increase in the quantity of a previously disclosed material. Any handling of a previously undisclosed hazardous materials A change of business address, business ownership, or business name.  
Violation Notes: Returned to compliance on 08/20/2014.

Violation Division: Pasadena Fire Department  
Violation Program: HMRRP  
Violation Source: CERS

Site ID: 129245

Map ID  
Direction  
Distance  
Elevation

MAP FINDINGS

Site

Database(s)

EDR ID Number  
EPA ID Number

**WESTPORT PETROLEUM (Continued)**

**S112849113**

Site Name: LACERA GATEWAY PROPERTIES  
Violation Date: 10-09-2015  
Citation: HSC 6.95 25508.2 - California Health and Safety Code, Chapter 6.95, Section(s) 25508.2  
Violation Description: Failure to annually review and electronically certify that the business plan is complete, accurate, and up-to-date.  
Violation Notes: Returned to compliance on 10/28/2016.  
Violation Division: Pasadena Fire Department  
Violation Program: HMRRP  
Violation Source: CERS

Site ID: 129245  
Site Name: LACERA GATEWAY PROPERTIES  
Violation Date: 10-07-2016  
Citation: HSC 6.95 25505(a)(4) - California Health and Safety Code, Chapter 6.95, Section(s) 25505(a)(4)  
Violation Description: Failure to provide initial and annual training to all employees in safety procedures in the event of a release or threatened release of a hazardous material or failure to document and maintain training records for a minimum of three years.  
Violation Notes: Returned to compliance on 09/29/2017.  
Violation Division: Pasadena Fire Department  
Violation Program: HMRRP  
Violation Source: CERS

Site ID: 129245  
Site Name: LACERA GATEWAY PROPERTIES  
Violation Date: 05-15-2014  
Citation: HSC 6.7 25286(a) - California Health and Safety Code, Chapter 6.7, Section(s) 25286(a)  
Violation Description: Failure to prepare, maintain, and submit accurate CUPA UST Operating Permit Application for Facility information and/or Tank information.  
Violation Notes: Returned to compliance on 08/20/2014.  
Violation Division: Pasadena Fire Department  
Violation Program: UST  
Violation Source: CERS

Site ID: 129245  
Site Name: LACERA GATEWAY PROPERTIES  
Violation Date: 05-14-2013  
Citation: HSC 6.7 25286(a) - California Health and Safety Code, Chapter 6.7, Section(s) 25286(a)  
Violation Description: Failure to prepare, maintain, and submit accurate CUPA UST Operating Permit Application for Facility information and/or Tank information.  
Violation Notes: Returned to compliance on 08/13/2014.  
Violation Division: Pasadena Fire Department  
Violation Program: UST  
Violation Source: CERS

Site ID: 129245  
Site Name: LACERA GATEWAY PROPERTIES  
Violation Date: 10-05-2017  
Citation: HSC 6.7 25290.1(c)(3), 25290.2(c)(3) - California Health and Safety Code, Chapter 6.7, Section(s) 25290.1(c)(3), 25290.2(c)(3)  
Violation Description: Failure to keep water out of the secondary containment of UST systems installed on or after July 1, 2003 and before July 1, 2004, or on or after July 1, 2004.

Map ID  
Direction  
Distance  
Elevation

MAP FINDINGS

Site

Database(s)

EDR ID Number  
EPA ID Number

**WESTPORT PETROLEUM (Continued)**

**S112849113**

Violation Notes: Returned to compliance on 11/29/2017.  
Violation Division: Pasadena Fire Department  
Violation Program: UST  
Violation Source: CERS

Site ID: 129245  
Site Name: LACERA GATEWAY PROPERTIES  
Violation Date: 10-07-2016  
Citation: HSC 6.95 25508(a)(1) - California Health and Safety Code, Chapter 6.95, Section(s) 25508(a)(1)  
Violation Description: Failure to complete and electronically submit hazardous material inventory information for all reportable hazardous materials on site at or above reportable quantities.

Violation Notes: Returned to compliance on 09/29/2017.  
Violation Division: Pasadena Fire Department  
Violation Program: HMRRP  
Violation Source: CERS

Site ID: 129245  
Site Name: LACERA GATEWAY PROPERTIES  
Violation Date: 10-07-2016  
Citation: HSC 6.95 25508.2 - California Health and Safety Code, Chapter 6.95, Section(s) 25508.2  
Violation Description: Failure to annually review and electronically certify that the business plan is complete and accurate on or before the annual due date.

Violation Notes: Returned to compliance on 09/29/2017.  
Violation Division: Pasadena Fire Department  
Violation Program: HMRRP  
Violation Source: CERS

Site ID: 129245  
Site Name: LACERA GATEWAY PROPERTIES  
Violation Date: 05-15-2014  
Citation: 23 CCR 16 2711(a)(8) - California Code of Regulations, Title 23, Chapter 16, Section(s) 2711(a)(8)  
Violation Description: Failure to submit, obtain approval, or maintain a complete/accurate plot plan.

Violation Notes: Returned to compliance on 08/20/2014.  
Violation Division: Pasadena Fire Department  
Violation Program: UST  
Violation Source: CERS

Site ID: 129245  
Site Name: LACERA GATEWAY PROPERTIES  
Violation Date: 05-15-2014  
Citation: 23 CCR 16 2715(c)(2) - California Code of Regulations, Title 23, Chapter 16, Section(s) 2715(c)(2)  
Violation Description: Failure to comply with one or more of the following: maintain the spill bucket in good condition, containment free of debris/liquid, and/or to remove the contents of the spill bucket when a release/leak/spill was observed.

Violation Notes: Returned to compliance on 06/06/2014.  
Violation Division: Pasadena Fire Department  
Violation Program: UST  
Violation Source: CERS

Map ID  
Direction  
Distance  
Elevation

MAP FINDINGS

Site

Database(s)

EDR ID Number  
EPA ID Number

**WESTPORT PETROLEUM (Continued)**

**S112849113**

Site ID: 129245  
Site Name: LACERA GATEWAY PROPERTIES  
Violation Date: 05-15-2014  
Citation: 19 CCR 4 2729.2(a)(3) - California Code of Regulations, Title 19, Chapter 4, Section(s) 2729.2(a)(3)  
Violation Description: Failure to complete and/or submit an annotated site map if required by CUPA.  
Violation Notes: Returned to compliance on 07/20/2014.  
Violation Division: Pasadena Fire Department  
Violation Program: HMRRP  
Violation Source: CERS

Site ID: 129245  
Site Name: LACERA GATEWAY PROPERTIES  
Violation Date: 10-07-2016  
Citation: 19 CCR 6.95 25508(a)(1) - California Code of Regulations, Title 19, Chapter 6.95, Section(s) 25508(a)(1)  
Violation Description: Failure to complete and electronically submit the Business Activities Page and/or Business Owner Operator Identification Page.  
Violation Notes: Returned to compliance on 09/29/2017.  
Violation Division: Pasadena Fire Department  
Violation Program: HMRRP  
Violation Source: CERS

Site ID: 129245  
Site Name: LACERA GATEWAY PROPERTIES  
Violation Date: 05-15-2014  
Citation: HSC 6.75 25299.30-25299.34 - California Health and Safety Code, Chapter 6.75, Section(s) 25299.30-25299.34  
Violation Description: Failure to submit and maintain complete and current Certification of Financial Responsibility or other mechanism of financial assurance.  
Violation Notes: Returned to compliance on 08/20/2014.  
Violation Division: Pasadena Fire Department  
Violation Program: UST  
Violation Source: CERS

Site ID: 129245  
Site Name: LACERA GATEWAY PROPERTIES  
Violation Date: 11-29-2017  
Citation: 23 CCR 16 2632(c)(2)(A)&(B) - California Code of Regulations, Title 23, Chapter 16, Section(s) 2632(c)(2)(A)&(B)  
Violation Description: Failure to continuously monitor the interstitial space of a double-walled tank with an audible and visual alarm system.  
Violation Notes: Returned to compliance on 11/29/2017.  
Violation Division: Pasadena Fire Department  
Violation Program: UST  
Violation Source: CERS

Site ID: 129245  
Site Name: LACERA GATEWAY PROPERTIES  
Violation Date: 05-14-2013  
Citation: 23 CCR 16 2715(f) - California Code of Regulations, Title 23, Chapter 16, Section(s) 2715(f)  
Violation Description: Failure to comply with one or more of the following: provide training to facility employee(s) responsible for proper operation and maintenance every 12 months and/or train new employee(s) who are responsible for proper operation and maintenance within 30-days of

Map ID  
Direction  
Distance  
Elevation

MAP FINDINGS

Site

Database(s)

EDR ID Number  
EPA ID Number

WESTPORT PETROLEUM (Continued)

S112849113

hire and/or to have at least one employee present during operating hours that has been trained in the proper operation and maintenance of the UST system.

Violation Notes: Returned to compliance on 05/15/2014.  
Violation Division: Pasadena Fire Department  
Violation Program: UST  
Violation Source: CERS

Site ID: 129245  
Site Name: LACERA GATEWAY PROPERTIES  
Violation Date: 05-14-2013  
Citation: 23 CCR 16 2636(f) - California Code of Regulations, Title 23, Chapter 16, Section(s) 2636(f)

Violation Description: Failure to continuously monitor the interstitial space of the tank, piping and/or sumps sump such that the leak detection activates an audible/visual alarm when a leak is detected.

Violation Notes: Returned to compliance on 05/14/2013.  
Violation Division: Pasadena Fire Department  
Violation Program: UST  
Violation Source: CERS

Site ID: 129245  
Site Name: LACERA GATEWAY PROPERTIES  
Violation Date: 10-09-2015  
Citation: HSC 6.75 25299.30-25299.34 - California Health and Safety Code, Chapter 6.75, Section(s) 25299.30-25299.34

Violation Description: Failure to submit and maintain complete and current Certification of Financial Responsibility or other mechanism of financial assurance.

Violation Notes: Returned to compliance on 10/28/2016.  
Violation Division: Pasadena Fire Department  
Violation Program: UST  
Violation Source: CERS

Site ID: 129245  
Site Name: LACERA GATEWAY PROPERTIES  
Violation Date: 05-14-2013  
Citation: HSC 6.95 25504(c) - California Health and Safety Code, Chapter 6.95, Section(s) 25504(c)

Violation Description: Failure to include an adequate training program in the business plan, which is reasonable and appropriate for the size of the business and the nature of the hazardous material handled.

Violation Notes: Returned to compliance on 08/13/2014.  
Violation Division: Pasadena Fire Department  
Violation Program: HMRRP  
Violation Source: CERS

Site ID: 129245  
Site Name: LACERA GATEWAY PROPERTIES  
Violation Date: 05-15-2014  
Citation: HSC 6.95 25504(c) - California Health and Safety Code, Chapter 6.95, Section(s) 25504(c)

Violation Description: Failure to include an adequate training program in the business plan, which is reasonable and appropriate for the size of the business and the nature of the hazardous material handled.

Violation Notes: Returned to compliance on 08/20/2014.  
Violation Division: Pasadena Fire Department  
Violation Program: HMRRP

Map ID  
Direction  
Distance  
Elevation

MAP FINDINGS

Site

Database(s)

EDR ID Number  
EPA ID Number

**WESTPORT PETROLEUM (Continued)**

**S112849113**

Violation Source: CERS

Site ID: 129245  
Site Name: LACERA GATEWAY PROPERTIES  
Violation Date: 10-09-2015  
Citation: HSC 6.7 25291 - California Health and Safety Code, Chapter 6.7, Section(s) 25291  
Violation Description: Failure to maintain under-dispenser containment, sumps, and/or other secondary containment in good condition and/or free of debris/liquid.  
Violation Notes: Returned to compliance on 10/28/2016.  
Violation Division: Pasadena Fire Department  
Violation Program: UST  
Violation Source: CERS

Site ID: 129245  
Site Name: LACERA GATEWAY PROPERTIES  
Violation Date: 10-07-2016  
Citation: HSC 6.95 25508.1(a)-(f) - California Health and Safety Code, Chapter 6.95, Section(s) 25508.1(a)-(f)  
Violation Description: Failure to electronically update business plan within 30 days of any one of the following events: A 100 percent or more increase in the quantity of a previously disclosed material. Any handling of a previously undisclosed hazardous materials at or above reportable quantities. A change of business address, business ownership, or business name. A substantial change in the handler's operations that requires modification to any portion of the business plan.  
Violation Notes: Returned to compliance on 09/29/2017.  
Violation Division: Pasadena Fire Department  
Violation Program: HMRRP  
Violation Source: CERS

Site ID: 129245  
Site Name: LACERA GATEWAY PROPERTIES  
Violation Date: 05-15-2014  
Citation: HSC 6.95 25505(c) - California Health and Safety Code, Chapter 6.95, Section(s) 25505(c)  
Violation Description: Failure to review, revise, and recertify the business plan at least once every three years.  
Violation Notes: Returned to compliance on 08/20/2014.  
Violation Division: Pasadena Fire Department  
Violation Program: HMRRP  
Violation Source: CERS

Site ID: 129245  
Site Name: LACERA GATEWAY PROPERTIES  
Violation Date: 10-09-2015  
Citation: HSC 6.95 25508.1(a)-(e) - California Health and Safety Code, Chapter 6.95, Section(s) 25508.1(a)-(e)  
Violation Description: Failure to electronically update business plan within 30 days of any one of the following events: A 100 percent or more increase in the quantity of a previously disclosed material. Any handling of a previously undisclosed hazardous materials at or above reportable quantities. A change of business address, business ownership, or business name.  
Violation Notes: Returned to compliance on 10/28/2016.  
Violation Division: Pasadena Fire Department  
Violation Program: HMRRP

Map ID  
Direction  
Distance  
Elevation

MAP FINDINGS

Site

Database(s)

EDR ID Number  
EPA ID Number

**WESTPORT PETROLEUM (Continued)**

**S112849113**

Violation Source: CERS

Site ID: 129245  
Site Name: LACERA GATEWAY PROPERTIES  
Violation Date: 05-15-2014  
Citation: HSC 6.95 25505(a) - California Health and Safety Code, Chapter 6.95, Section(s) 25505(a)  
Violation Description: Owner/Operator failed to complete and/or submit a Hazardous Materials Business Plan when storing hazardous materials at or above the thresholds quantities of 55 gallons/500 lbs/200 cubic feet.  
Violation Notes: Returned to compliance on 08/20/2014.  
Violation Division: Pasadena Fire Department  
Violation Program: HMRRP  
Violation Source: CERS

Site ID: 129245  
Site Name: LACERA GATEWAY PROPERTIES  
Violation Date: 10-07-2016  
Citation: HSC 6.95 25508(a)(1) - California Health and Safety Code, Chapter 6.95, Section(s) 25508(a)(1)  
Violation Description: Failure to establish and electronically submit an adequate emergency response plan and procedures for a release or threatened release of a hazardous material.  
Violation Notes: Returned to compliance on 09/29/2017.  
Violation Division: Pasadena Fire Department  
Violation Program: HMRRP  
Violation Source: CERS

Site ID: 129245  
Site Name: LACERA GATEWAY PROPERTIES  
Violation Date: 05-15-2014  
Citation: HSC 6.95 25504(b) - California Health and Safety Code, Chapter 6.95, Section(s) 25504(b)  
Violation Description: Failure to include adequate emergency response procedures in the business plan for a release or threatened release.  
Violation Notes: Returned to compliance on 08/20/2014.  
Violation Division: Pasadena Fire Department  
Violation Program: HMRRP  
Violation Source: CERS

Site ID: 129245  
Site Name: LACERA GATEWAY PROPERTIES  
Violation Date: 10-07-2016  
Citation: HSC 6.95 25508(a)(1) - California Health and Safety Code, Chapter 6.95, Section(s) 25508(a)(1)  
Violation Description: Failure to establish and electronically submit an adequate training program in safety procedures in the event of a release or threatened release of a hazardous material.  
Violation Notes: Returned to compliance on 09/29/2017.  
Violation Division: Pasadena Fire Department  
Violation Program: HMRRP  
Violation Source: CERS

Site ID: 129245  
Site Name: LACERA GATEWAY PROPERTIES  
Violation Date: 10-07-2016  
Citation: HSC 6.95 25508(a)(1) - California Health and Safety Code, Chapter



Map ID  
Direction  
Distance  
Elevation

MAP FINDINGS

Site

Database(s)

EDR ID Number  
EPA ID Number

WESTPORT PETROLEUM (Continued)

S112849113

Violation Description: 6.95, Section(s) 25508(a)(1)  
Failure to complete and electronically submit a business plan when storing/handling a hazardous material at or above reportable quantities.

Violation Notes: Returned to compliance on 09/29/2017.

Violation Division: Pasadena Fire Department

Violation Program: HMRRP

Violation Source: CERS

Site ID: 129245

Site Name: LACERA GATEWAY PROPERTIES

Violation Date: 05-15-2014

Citation: HSC 6.95 25507 - California Health and Safety Code, Chapter 6.95, Section(s) 25507

Violation Description: Failure of business to report a release or threatened release of a hazardous material to the administering agency and CalEMA.

Violation Notes: Returned to compliance on 08/20/2014.

Violation Division: Pasadena Fire Department

Violation Program: HMRRP

Violation Source: CERS

Site ID: 129245

Site Name: LACERA GATEWAY PROPERTIES

Violation Date: 05-14-2013

Citation: 19 CCR 4 2729.5 - California Code of Regulations, Title 19, Chapter 4, Section(s) 2729.5

Violation Description: Failure to submit inventory reports (Activities, Owner/Operator, Hazardous Materials Descriptions and Map pages, if required. Documentation must be resubmitted (for facilities which exceed EPCRA thresholds) or re-certified (for facilities which do not exceed EPCRA thresholds) by March 1.

Violation Notes: Returned to compliance on 08/19/2014.

Violation Division: Pasadena Fire Department

Violation Program: HMRRP

Violation Source: CERS

Site ID: 129245

Site Name: LACERA GATEWAY PROPERTIES

Violation Date: 10-07-2016

Citation: 23 CCR 16 2712(i) - California Code of Regulations, Title 23, Chapter 16, Section(s) 2712(i)

Violation Description: Failure to have a UST Monitoring Plan available on site.

Violation Notes: Returned to compliance on 09/29/2017.

Violation Division: Pasadena Fire Department

Violation Program: UST

Violation Source: CERS

Site ID: 129245

Site Name: LACERA GATEWAY PROPERTIES

Violation Date: 05-15-2014

Citation: HSC 6.95 25504(c) - California Health and Safety Code, Chapter 6.95, Section(s) 25504(c)

Violation Description: Failure to include provisions in the business plan to ensure that appropriate personnel receive initial and annual training.

Violation Notes: Returned to compliance on 08/20/2014.

Violation Division: Pasadena Fire Department

Violation Program: HMRRP

Map ID  
Direction  
Distance  
Elevation

MAP FINDINGS

Site

Database(s)

EDR ID Number  
EPA ID Number

**WESTPORT PETROLEUM (Continued)**

**S112849113**

Violation Source: CERS

Site ID: 129245  
Site Name: LACERA GATEWAY PROPERTIES  
Violation Date: 10-07-2016  
Citation: HSC 6.75 25299.30-25299.34 - California Health and Safety Code, Chapter 6.75, Section(s) 25299.30-25299.34  
Violation Description: Failure to submit and maintain complete and current Certification of Financial Responsibility or other mechanism of financial assurance.  
Violation Notes: Returned to compliance on 09/29/2017.  
Violation Division: Pasadena Fire Department  
Violation Program: UST  
Violation Source: CERS

Site ID: 129245  
Site Name: LACERA GATEWAY PROPERTIES  
Violation Date: 05-15-2014  
Citation: 23 CCR 16 2712(i) - California Code of Regulations, Title 23, Chapter 16, Section(s) 2712(i)  
Violation Description: Failure to submit, obtain approval, or maintain a complete/accurate response plan.  
Violation Notes: Returned to compliance on 08/20/2014.  
Violation Division: Pasadena Fire Department  
Violation Program: UST  
Violation Source: CERS

Site ID: 129245  
Site Name: LACERA GATEWAY PROPERTIES  
Violation Date: 05-15-2014  
Citation: HSC 6.95 25504(a) - California Health and Safety Code, Chapter 6.95, Section(s) 25504(a)  
Violation Description: Failure to complete and/or submit hazardous material inventory forms for all reportable hazardous materials on site.  
Violation Notes: Returned to compliance on 08/20/2014.  
Violation Division: Pasadena Fire Department  
Violation Program: HMRRP  
Violation Source: CERS

Site ID: 129245  
Site Name: LACERA GATEWAY PROPERTIES  
Violation Date: 05-15-2014  
Citation: HSC 6.7 25284 - California Health and Safety Code, Chapter 6.7, Section(s) 25284  
Violation Description: Failure to obtain and maintain a valid operation permit from the CUPA.  
Violation Notes: Returned to compliance on 08/20/2014.  
Violation Division: Pasadena Fire Department  
Violation Program: UST  
Violation Source: CERS

Site ID: 129245  
Site Name: LACERA GATEWAY PROPERTIES  
Violation Date: 11-29-2017  
Citation: HSC 6.7 25290.1(c)(3),25290.2(c)(3) - California Health and Safety Code, Chapter 6.7, Section(s) 25290.1(c)(3),25290.2(c)(3)  
Violation Description: Failure to keep water out of the secondary containment of UST systems installed on or after July 1, 2003.  
Violation Notes: Returned to compliance on 11/29/2017.

Map ID  
Direction  
Distance  
Elevation

MAP FINDINGS

Site

Database(s)

EDR ID Number  
EPA ID Number

**WESTPORT PETROLEUM (Continued)**

**S112849113**

Violation Division: Pasadena Fire Department  
Violation Program: UST  
Violation Source: CERS

Site ID: 129245  
Site Name: LACERA GATEWAY PROPERTIES  
Violation Date: 10-05-2017  
Citation: 23 CCR 16 2631(g), 2632(c)(2)(A) & (B) - California Code of Regulations, Title 23, Chapter 16, Section(s) 2631(g), 2632(c)(2)(A) & (B)

Violation Description: Failure of the double-walled interstitial space of the tank to be continuously monitored with an audible and visual alarm.

Violation Notes: Returned to compliance on 11/29/2017.

Violation Division: Pasadena Fire Department  
Violation Program: UST  
Violation Source: CERS

Site ID: 129245  
Site Name: LACERA GATEWAY PROPERTIES  
Violation Date: 05-15-2014  
Citation: 19 CCR 4 2729.2(a)(1) - California Code of Regulations, Title 19, Chapter 4, Section(s) 2729.2(a)(1)

Violation Description: Owner/Operator failed to complete and/or submit the Business Activities Page and/or Business Owner Operator Identification Page.

Violation Notes: Returned to compliance on 08/20/2014.

Violation Division: Pasadena Fire Department  
Violation Program: HMRRP  
Violation Source: CERS

Evaluation:  
Eval General Type: Compliance Evaluation Inspection  
Eval Date: 10-09-2015  
Violations Found: Yes  
Eval Type: Routine done by local agency  
Eval Notes: Not reported  
Eval Division: Pasadena Fire Department  
Eval Program: UST  
Eval Source: CERS

Eval General Type: Compliance Evaluation Inspection  
Eval Date: 11-29-2017  
Violations Found: Yes  
Eval Type: Routine done by local agency  
Eval Notes: Not reported  
Eval Division: Pasadena Fire Department  
Eval Program: UST  
Eval Source: CERS

Eval General Type: Compliance Evaluation Inspection  
Eval Date: 05-14-2013  
Violations Found: Yes  
Eval Type: Routine done by local agency  
Eval Notes: 1. submit annual chemical inventory onto cers 2. submit haz mat training plan  
Eval Division: Pasadena Fire Department  
Eval Program: HMRRP  
Eval Source: CERS

Map ID  
Direction  
Distance  
Elevation

MAP FINDINGS

Site

Database(s)

EDR ID Number  
EPA ID Number

**WESTPORT PETROLEUM (Continued)**

**S112849113**

Eval General Type: Compliance Evaluation Inspection  
Eval Date: 05-14-2013  
Violations Found: Yes  
Eval Type: Routine done by local agency  
Eval Notes: 1. submit ust facility information, 2. must conduct annual facility employee training 3. annular sensor for fire pump tank failed - corrected on site  
Eval Division: Pasadena Fire Department  
Eval Program: UST  
Eval Source: CERS

Eval General Type: Compliance Evaluation Inspection  
Eval Date: 05-15-2014  
Violations Found: Yes  
Eval Type: Routine done by local agency  
Eval Notes: Not reported  
Eval Division: Pasadena Fire Department  
Eval Program: HMRRP  
Eval Source: CERS

Eval General Type: Compliance Evaluation Inspection  
Eval Date: 05-15-2014  
Violations Found: Yes  
Eval Type: Routine done by local agency  
Eval Notes: Not reported  
Eval Division: Pasadena Fire Department  
Eval Program: UST  
Eval Source: CERS

Eval General Type: Compliance Evaluation Inspection  
Eval Date: 09-27-2018  
Violations Found: No  
Eval Type: Routine done by local agency  
Eval Notes: Not reported  
Eval Division: Pasadena Fire Department  
Eval Program: HMRRP  
Eval Source: CERS

Eval General Type: Compliance Evaluation Inspection  
Eval Date: 09-27-2018  
Violations Found: Yes  
Eval Type: Routine done by local agency  
Eval Notes: 1. spill bucket for Tank #002 failed annual testing - must repair and retest to pass  
Eval Division: Pasadena Fire Department  
Eval Program: UST  
Eval Source: CERS

Eval General Type: Compliance Evaluation Inspection  
Eval Date: 10-05-2017  
Violations Found: No  
Eval Type: Routine done by local agency  
Eval Notes: Not reported  
Eval Division: Pasadena Fire Department  
Eval Program: HMRRP  
Eval Source: CERS

Map ID  
Direction  
Distance  
Elevation

MAP FINDINGS

Site

Database(s)

EDR ID Number  
EPA ID Number

**WESTPORT PETROLEUM (Continued)**

**S112849113**

Eval General Type: Compliance Evaluation Inspection  
Eval Date: 10-05-2017  
Violations Found: Yes  
Eval Type: Routine done by local agency  
Eval Notes: Not reported  
Eval Division: Pasadena Fire Department  
Eval Program: UST  
Eval Source: CERS

Eval General Type: Compliance Evaluation Inspection  
Eval Date: 10-07-2016  
Violations Found: Yes  
Eval Type: Routine done by local agency  
Eval Notes: Not reported  
Eval Division: Pasadena Fire Department  
Eval Program: HMRRP  
Eval Source: CERS

Eval General Type: Compliance Evaluation Inspection  
Eval Date: 10-07-2016  
Violations Found: Yes  
Eval Type: Routine done by local agency  
Eval Notes: Not reported  
Eval Division: Pasadena Fire Department  
Eval Program: UST  
Eval Source: CERS

Eval General Type: Compliance Evaluation Inspection  
Eval Date: 10-09-2015  
Violations Found: Yes  
Eval Type: Routine done by local agency  
Eval Notes: Not reported  
Eval Division: Pasadena Fire Department  
Eval Program: HMRRP  
Eval Source: CERS

**Coordinates:**

Site ID: 129245  
Facility Name: LACERA GATEWAY PROPERTIES  
Env Int Type Code: HMBP  
Program ID: 10309591  
Coord Name: Not reported  
Ref Point Type Desc: Center of a facility or station.  
Latitude: 34.150890  
Longitude: -118.131580

**Affiliation:**

Affiliation Type Desc: UST Tank Owner  
Entity Name: LACERA GATEWAY PROPERTY INC  
Entity Title: Not reported  
Affiliation Address: 300 N Lake Ave., Suite 925  
Affiliation City: Pasadena  
Affiliation State: CA  
Affiliation Country: United States  
Affiliation Zip: 91101  
Affiliation Phone: (626) 568-0300

Map ID  
Direction  
Distance  
Elevation

MAP FINDINGS

Site

Database(s)

EDR ID Number  
EPA ID Number

**WESTPORT PETROLEUM (Continued)**

**S112849113**

Affiliation Type Desc: CUPA District  
Entity Name: Los Angeles County Fire  
Entity Title: Not reported  
Affiliation Address: 5825 Rickenbacker Road  
Affiliation City: Commerce  
Affiliation State: CA  
Affiliation Country: Not reported  
Affiliation Zip: 90040-3027  
Affiliation Phone: (323) 890-4045

Affiliation Type Desc: Document Preparer  
Entity Name: Hai huynh  
Entity Title: Not reported  
Affiliation Address: Not reported  
Affiliation City: Not reported  
Affiliation State: Not reported  
Affiliation Country: Not reported  
Affiliation Zip: Not reported  
Affiliation Phone: Not reported

Affiliation Type Desc: Environmental Contact  
Entity Name: Harry Terzian  
Entity Title: Not reported  
Affiliation Address: 300 N LAKE AVE SUITE 925  
Affiliation City: PASADENA  
Affiliation State: CA  
Affiliation Country: Not reported  
Affiliation Zip: 91101  
Affiliation Phone: Not reported

Affiliation Type Desc: Parent Corporation  
Entity Name: LACERA GATEWAY PROPERTIES  
Entity Title: Not reported  
Affiliation Address: Not reported  
Affiliation City: Not reported  
Affiliation State: Not reported  
Affiliation Country: Not reported  
Affiliation Zip: Not reported  
Affiliation Phone: Not reported

Affiliation Type Desc: Property Owner  
Entity Name: Niki Claussen  
Entity Title: Not reported  
Affiliation Address: 300 N. Lake Ave., Suite 925  
Affiliation City: Pasadena  
Affiliation State: CA  
Affiliation Country: United States  
Affiliation Zip: 91101  
Affiliation Phone: (626) 568-0300

Affiliation Type Desc: UST Permit Applicant  
Entity Name: HARRY TERZIAN  
Entity Title: CHIEF ENGINEER  
Affiliation Address: Not reported  
Affiliation City: Not reported  
Affiliation State: Not reported  
Affiliation Country: Not reported

Map ID  
Direction  
Distance  
Elevation

MAP FINDINGS

Site

Database(s)

EDR ID Number  
EPA ID Number

WESTPORT PETROLEUM (Continued)

S112849113

Affiliation Zip: Not reported  
Affiliation Phone: (626) 568-0300

Affiliation Type Desc: Identification Signer  
Entity Name: Harry Terzian  
Entity Title: Chief Engineer  
Affiliation Address: Not reported  
Affiliation City: Not reported  
Affiliation State: Not reported  
Affiliation Country: Not reported  
Affiliation Zip: Not reported  
Affiliation Phone: Not reported

Affiliation Type Desc: Facility Mailing Address  
Entity Name: Mailing Address  
Entity Title: Not reported  
Affiliation Address: 300 N LAKE AVE SUITE 925  
Affiliation City: PASADENA  
Affiliation State: CA  
Affiliation Country: Not reported  
Affiliation Zip: 91101  
Affiliation Phone: Not reported

Affiliation Type Desc: Legal Owner  
Entity Name: LA COUNTY EMPLOYEE RETIREMENT  
Entity Title: Not reported  
Affiliation Address: 300 N LAKE AVE SUITE 925  
Affiliation City: PASADENA  
Affiliation State: CA  
Affiliation Country: United States  
Affiliation Zip: 91101  
Affiliation Phone: (626) 564-6000

Affiliation Type Desc: Operator  
Entity Name: LACERA Gateway Property, Inc.  
Entity Title: Not reported  
Affiliation Address: Not reported  
Affiliation City: Not reported  
Affiliation State: Not reported  
Affiliation Country: Not reported  
Affiliation Zip: Not reported  
Affiliation Phone: (626) 568-0300

Affiliation Type Desc: UST Property Owner Name  
Entity Name: LACERA GATEWAY PROPERTY INC  
Entity Title: Not reported  
Affiliation Address: 300 N Lake Ave., Suite 925  
Affiliation City: Pasadena  
Affiliation State: CA  
Affiliation Country: United States  
Affiliation Zip: 91101  
Affiliation Phone: (626) 568-0300

Affiliation Type Desc: UST Tank Operator  
Entity Name: Jon Larsen  
Entity Title: Not reported  
Affiliation Address: 2131 S. Dupont Dr.

Map ID  
Direction  
Distance  
Elevation

MAP FINDINGS

Site

Database(s)

EDR ID Number  
EPA ID Number

**WESTPORT PETROLEUM (Continued)**

**S112849113**

Affiliation City: Anaheim  
Affiliation State: CA  
Affiliation Country: United States  
Affiliation Zip: 92806  
Affiliation Phone: (949) 735-6273

Name: T-MOBILE WEST, LLC IE04814D  
Address: 300 N LAKE AVE  
City,State,Zip: PASADENA, CA 91101  
Site ID: 374908  
CERS ID: 10409446  
CERS Description: Chemical Storage Facilities

Violations:

Site ID: 374908  
Site Name: T-Mobile West, LLC IE04814D  
Violation Date: 07-13-2016  
Citation: HSC 6.95 25508(a)(1) - California Health and Safety Code, Chapter 6.95, Section(s) 25508(a)(1)  
Violation Description: Failure to complete and electronically submit a site map with all required content.  
Violation Notes: Returned to compliance on 08/30/2016.  
Violation Division: Pasadena Fire Department  
Violation Program: HMRRP  
Violation Source: CERS

Site ID: 374908  
Site Name: T-Mobile West, LLC IE04814D  
Violation Date: 07-13-2016  
Citation: HSC 6.95 25505(a)(4) - California Health and Safety Code, Chapter 6.95, Section(s) 25505(a)(4)  
Violation Description: Failure to provide initial and annual training to all employees in safety procedures in the event of a release or threatened release of a hazardous material or failure to document and maintain training records for a minimum of three years.  
Violation Notes: Returned to compliance on 08/30/2016.  
Violation Division: Pasadena Fire Department  
Violation Program: HMRRP  
Violation Source: CERS

Site ID: 374908  
Site Name: T-Mobile West, LLC IE04814D  
Violation Date: 07-13-2016  
Citation: 19 CCR 6.95 25508(a)(1) - California Code of Regulations, Title 19, Chapter 6.95, Section(s) 25508(a)(1)  
Violation Description: Failure to complete and electronically submit the Business Activities Page and/or Business Owner Operator Identification Page.  
Violation Notes: Returned to compliance on 08/30/2016.  
Violation Division: Pasadena Fire Department  
Violation Program: HMRRP  
Violation Source: CERS

Site ID: 374908  
Site Name: T-Mobile West, LLC IE04814D  
Violation Date: 07-13-2016  
Citation: HSC 6.95 25508.1(a)-(f) - California Health and Safety Code, Chapter 6.95, Section(s) 25508.1(a)-(f)



Map ID  
Direction  
Distance  
Elevation

MAP FINDINGS

Site

Database(s)

EDR ID Number  
EPA ID Number

**WESTPORT PETROLEUM (Continued)**

**S112849113**

Violation Description: Failure to electronically update business plan within 30 days of any one of the following events: A 100 percent or more increase in the quantity of a previously disclosed material. Any handling of a previously undisclosed hazardous materials at or above reportable quantities. A change of business address, business ownership, or business name. A substantial change in the handler's operations that requires modification to any portion of the business plan.

Violation Notes: Returned to compliance on 08/30/2016.

Violation Division: Pasadena Fire Department

Violation Program: HMRRP

Violation Source: CERS

Site ID: 374908

Site Name: T-Mobile West, LLC IE04814D

Violation Date: 07-13-2016

Citation: HSC 6.95 25508.2 - California Health and Safety Code, Chapter 6.95, Section(s) 25508.2

Violation Description: Failure to annually review and electronically certify that the business plan is complete and accurate on or before the annual due date.

Violation Notes: Returned to compliance on 08/30/2016.

Violation Division: Pasadena Fire Department

Violation Program: HMRRP

Violation Source: CERS

Site ID: 374908

Site Name: T-Mobile West, LLC IE04814D

Violation Date: 07-13-2016

Citation: HSC 6.95 25508(a)(1) - California Health and Safety Code, Chapter 6.95, Section(s) 25508(a)(1)

Violation Description: Failure to complete and electronically submit hazardous material inventory information for all reportable hazardous materials on site at or above reportable quantities.

Violation Notes: Returned to compliance on 08/30/2016.

Violation Division: Pasadena Fire Department

Violation Program: HMRRP

Violation Source: CERS

Site ID: 374908

Site Name: T-Mobile West, LLC IE04814D

Violation Date: 07-13-2016

Citation: HSC 6.95 25508(a)(1) - California Health and Safety Code, Chapter 6.95, Section(s) 25508(a)(1)

Violation Description: Failure to establish and electronically submit an adequate training program in safety procedures in the event of a release or threatened release of a hazardous material.

Violation Notes: Returned to compliance on 08/30/2016.

Violation Division: Pasadena Fire Department

Violation Program: HMRRP

Violation Source: CERS

Site ID: 374908

Site Name: T-Mobile West, LLC IE04814D

Violation Date: 07-13-2016

Citation: HSC 6.95 25508(a)(1) - California Health and Safety Code, Chapter 6.95, Section(s) 25508(a)(1)

Violation Description: Failure to complete and electronically submit a business plan when

Map ID  
Direction  
Distance  
Elevation

MAP FINDINGS

Site

Database(s)

EDR ID Number  
EPA ID Number

**WESTPORT PETROLEUM (Continued)**

**S112849113**

storing/handling a hazardous material at or above reportable quantities.  
Returned to compliance on 08/30/2016.  
Violation Notes: Pasadena Fire Department  
Violation Division: HMRRP  
Violation Program: CERS  
Violation Source: CERS

Site ID: 374908  
Site Name: T-Mobile West, LLC IE04814D  
Violation Date: 07-13-2016  
Citation: HSC 6.95 25508(a)(1) - California Health and Safety Code, Chapter 6.95, Section(s) 25508(a)(1)  
Violation Description: Failure to establish and electronically submit an adequate emergency response plan and procedures for a release or threatened release of a hazardous material.  
Violation Notes: Returned to compliance on 08/30/2016.  
Violation Division: Pasadena Fire Department  
Violation Program: HMRRP  
Violation Source: CERS

Evaluation:  
Eval General Type: Compliance Evaluation Inspection  
Eval Date: 07-13-2016  
Violations Found: Yes  
Eval Type: Routine done by local agency  
Eval Notes: Not reported  
Eval Division: Pasadena Fire Department  
Eval Program: HMRRP  
Eval Source: CERS

Coordinates:  
Site ID: 374908  
Facility Name: T-Mobile West, LLC IE04814D  
Env Int Type Code: HMBP  
Program ID: 10409446  
Coord Name: Not reported  
Ref Point Type Desc: Center of a facility or station.  
Latitude: 34.150890  
Longitude: -118.131580

Affiliation:  
Affiliation Type Desc: Document Preparer  
Entity Name: Kelly Michaels  
Entity Title: Not reported  
Affiliation Address: Not reported  
Affiliation City: Not reported  
Affiliation State: Not reported  
Affiliation Country: Not reported  
Affiliation Zip: Not reported  
Affiliation Phone: Not reported

Affiliation Type Desc: Environmental Contact  
Entity Name: Hilary Sullivan  
Entity Title: Not reported  
Affiliation Address: 4100 Guardian Street, Suite 101  
Affiliation City: Simi Valley

Map ID  
Direction  
Distance  
Elevation

MAP FINDINGS

Site

Database(s)

EDR ID Number  
EPA ID Number

**WESTPORT PETROLEUM (Continued)**

**S112849113**

Affiliation State: CA  
Affiliation Country: Not reported  
Affiliation Zip: 93063  
Affiliation Phone: Not reported

Affiliation Type Desc: Identification Signer  
Entity Name: Kelly Michaels  
Entity Title: Project Manager  
Affiliation Address: Not reported  
Affiliation City: Not reported  
Affiliation State: Not reported  
Affiliation Country: Not reported  
Affiliation Zip: Not reported  
Affiliation Phone: Not reported

Affiliation Type Desc: CUPA District  
Entity Name: Los Angeles County Fire  
Entity Title: Not reported  
Affiliation Address: 5825 Rickenbacker Road  
Affiliation City: Commerce  
Affiliation State: CA  
Affiliation Country: Not reported  
Affiliation Zip: 90040-3027  
Affiliation Phone: (323) 890-4045

Affiliation Type Desc: Facility Mailing Address  
Entity Name: Mailing Address  
Entity Title: Not reported  
Affiliation Address: 4100 Guardian Street, Suite 101  
Affiliation City: Simi Valley  
Affiliation State: CA  
Affiliation Country: Not reported  
Affiliation Zip: 93063  
Affiliation Phone: Not reported

Affiliation Type Desc: Legal Owner  
Entity Name: T-MOBILE WEST, LLC  
Entity Title: Not reported  
Affiliation Address: 12920 SE 38th Street  
Affiliation City: Bellevue  
Affiliation State: WA  
Affiliation Country: United States  
Affiliation Zip: 98006  
Affiliation Phone: (425) 383-4000

Affiliation Type Desc: Operator  
Entity Name: T-MOBILE WEST, LLC  
Entity Title: Not reported  
Affiliation Address: Not reported  
Affiliation City: Not reported  
Affiliation State: Not reported  
Affiliation Country: Not reported  
Affiliation Zip: Not reported  
Affiliation Phone: (805) 574-0897

Affiliation Type Desc: Parent Corporation  
Entity Name: T-MOBILE WEST, LLC

Map ID  
Direction  
Distance  
Elevation

MAP FINDINGS

Site

Database(s)

EDR ID Number  
EPA ID Number

**WESTPORT PETROLEUM (Continued)**

**S112849113**

Entity Title: Not reported  
Affiliation Address: Not reported  
Affiliation City: Not reported  
Affiliation State: Not reported  
Affiliation Country: Not reported  
Affiliation Zip: Not reported  
Affiliation Phone: Not reported

**G50**  
**WSW**  
**1/8-1/4**  
**0.138 mi.**  
**729 ft.**

**GOLDEN STATE ENTERPRISES SITE #257070**

**RCRA NonGen / NLR**

**1024842453**  
**CAL000392875**

**122 N LAKE AVE**  
**PASADENA, CA 91101**

**Site 5 of 14 in cluster G**

**Relative:**  
**Lower**

RCRA NonGen / NLR:

**Actual:**  
**831 ft.**

Date form received by agency: 2014-01-15 00:00:00.0  
Facility name: GOLDEN STATE ENTERPRISES SITE #257070  
Facility address: 122 N LAKE AVE  
PASADENA, CA 91101  
EPA ID: CAL000392875  
Mailing address: 29501 CANWOOD ST STE 200  
AGOURA HILLS, CA 91301-1570  
Contact: LISA THOMPSON  
Contact address: 29501 CANWOOD ST STE 200  
AGOURA HILLS, CA 91301  
Contact country: Not reported  
Contact telephone: 818-366-8984  
Contact email: LTHOMPSON@GSG.EMAIL  
EPA Region: 09  
Classification: Non-Generator  
Description: Handler: Non-Generators do not presently generate hazardous waste

Owner/Operator Summary:

Owner/operator name: LISA THOMPSON  
Owner/operator address: 29501 CANWOOD ST STE 200  
AGOURA HILLS, CA 91301  
Owner/operator country: Not reported  
Owner/operator telephone: 818-366-8984  
Owner/operator email: Not reported  
Owner/operator fax: Not reported  
Owner/operator extension: Not reported  
Legal status: Other  
Owner/Operator Type: Operator  
Owner/Op start date: Not reported  
Owner/Op end date: Not reported  
Owner/operator name: GOLDEN STATE ENTERPRISES  
Owner/operator address: 29501 CANWOOD ST STE 200  
AGOURA HILLS, CA 91301  
Owner/operator country: Not reported  
Owner/operator telephone: 818-206-5700  
Owner/operator email: Not reported  
Owner/operator fax: Not reported  
Owner/operator extension: Not reported  
Legal status: Other  
Owner/Operator Type: Owner

Map ID  
Direction  
Distance  
Elevation

MAP FINDINGS

Site

Database(s)

EDR ID Number  
EPA ID Number

**GOLDEN STATE ENTERPRISES SITE #257070 (Continued)**

**1024842453**

Owner/Op start date: Not reported  
Owner/Op end date: Not reported

Handler Activities Summary:

U.S. importer of hazardous waste: No  
Mixed waste (haz. and radioactive): No  
Recycler of hazardous waste: No  
Transporter of hazardous waste: Yes  
Treater, storer or disposer of HW: No  
Underground injection activity: No  
On-site burner exemption: No  
Furnace exemption: No  
Used oil fuel burner: No  
Used oil processor: No  
Used oil refiner: No  
Used oil fuel marketer to burner: No  
Used oil Specification marketer: No  
Used oil transfer facility: No  
Used oil transporter: No

Violation Status: No violations found

**G51**  
**WSW**  
**1/8-1/4**  
**0.138 mi.**  
**729 ft.**

**GOLDEN STATE ENTERPRISES 257070**  
**122 N LAKE AVE**  
**PASADENA, CA 91101**

**CA UST** **U003937482**  
**N/A**

**Site 6 of 14 in cluster G**

**Relative:**  
**Lower**  
**Actual:**  
**831 ft.**

UST:  
Name: GOLDEN STATE ENTERPRISES 257070  
Address: 122 N LAKE AVE  
City,State,Zip: PASADENA, CA 91101  
Facility ID: LACoFA0015501  
Permitting Agency: Los Angeles County Fire Department  
Latitude: 34.14813  
Longitude: -118.13233  
  
Name: AL SAL OIL #12  
Address: 122 N. LAKE AVE.  
City,State,Zip: PASADENA, CA 91101  
Facility ID: 19-080-000940  
Permitting Agency: PASADENA, CITY OF  
Latitude: 34.1494144  
Longitude: -118.1305173

**G52**  
**WSW**  
**1/8-1/4**  
**0.138 mi.**  
**729 ft.**

**KWIK 12**  
**122 N LAKE AVE**  
**PASADENA, CA 91101**

**CA HIST UST** **1000266504**  
**N/A**

**Site 7 of 14 in cluster G**

**Relative:**  
**Lower**  
**Actual:**  
**831 ft.**

HIST UST:  
Name: KWIK 12  
Address: 122 N LAKE AVE  
City,State,Zip: PASADENA, CA 91101  
File Number: 00026227  
URL: <http://geotracker.waterboards.ca.gov/ustpdfs/pdf/00026227.pdf>

Map ID  
Direction  
Distance  
Elevation

MAP FINDINGS

Site

Database(s)

EDR ID Number  
EPA ID Number

**KWIK 12 (Continued)**

**1000266504**

Region: STATE  
Facility ID: 00000005416  
Facility Type: Gas Station  
Other Type: Not reported  
Contact Name: Not reported  
Telephone: 2136664471  
Owner Name: AL-SAL OIL CO.  
Owner Address: 5121 SUNSET BLVD.  
Owner City,St,Zip: LOS ANGELES, CA 90027  
Total Tanks: 0003

Tank Num: 001  
Container Num: 1  
Year Installed: 1976  
Tank Capacity: 00020000  
Tank Used for: PRODUCT  
Type of Fuel: UNLEADED  
Container Construction Thickness: 1/4  
Leak Detection: Stock Inventor, 10

Tank Num: 002  
Container Num: 2  
Year Installed: 1976  
Tank Capacity: 00020000  
Tank Used for: PRODUCT  
Type of Fuel: PREMIUM  
Container Construction Thickness: 1/4  
Leak Detection: Stock Inventor, 10

Tank Num: 003  
Container Num: 3  
Year Installed: 1976  
Tank Capacity: 00020000  
Tank Used for: PRODUCT  
Type of Fuel: REGULAR  
Container Construction Thickness: 1/4  
Leak Detection: Stock Inventor, 10

[Click here for Geo Tracker PDF:](#)

**G53**  
**WSW**  
**1/8-1/4**  
**0.138 mi.**  
**729 ft.**

**GOLDEN STATE ENTERPRISES SITE #257070**  
**122 N LAKE AVE**  
**PASADENA, CA 91101**  
**Site 8 of 14 in cluster G**

**CA CERS HAZ WASTE** **S118235011**  
**CA CERS TANKS** **N/A**  
**CA HAZNET**  
**CA CERS**

**Relative:**  
**Lower**  
**Actual:**  
**831 ft.**

CERS HAZ WASTE:  
Name: GOLDEN STATE ENTERPRISES 257070  
Address: 122 N LAKE AVE  
City,State,Zip: PASADENA, CA 91101  
Site ID: 119972  
CERS ID: 10306789  
CERS Description: Hazardous Waste Generator

CERS TANKS:  
Name: GOLDEN STATE ENTERPRISES 257070  
Address: 122 N LAKE AVE

Map ID  
Direction  
Distance  
Elevation

MAP FINDINGS

Site

Database(s)

EDR ID Number  
EPA ID Number

**GOLDEN STATE ENTERPRISES SITE #257070 (Continued)**

**S118235011**

City,State,Zip: PASADENA, CA 91101  
Site ID: 119972  
CERS ID: 10306789  
CERS Description: Underground Storage Tank

**HAZNET:**

Name: GOLDEN STATE ENTERPRISES SITE #257070  
Address: 122 N LAKE AVE  
City,State,Zip: PASADENA, CA 91101  
Year: 2017  
GEPaid: CAL000392875  
Contact: LISA THOMPSON  
Telephone: 8183668984  
Mailing Name: Not reported  
Mailing Address: 29501 CANWOOD ST STE 200  
Mailing City,St,Zip: AGOURA HILLS, CA 913011570  
Gen County: Los Angeles  
TSD EPA ID: CAD044429835  
TSD County: Los Angeles  
Tons: 2.775  
CA Waste Code: 134-Aqueous solution with total organic residues less than 10 percent  
Method: H141-Storage, Bulking, And/Or Transfer Off Site--No Treatment/Reovery (H010-H129) Or (H131-H135)  
Facility County: Los Angeles

Name: GOLDEN STATE ENTERPRISES SITE #257070  
Address: 122 N LAKE AVE  
City,State,Zip: PASADENA, CA 91101  
Year: 2016  
GEPaid: CAL000392875  
Contact: LISA THOMPSON  
Telephone: 8183668984  
Mailing Name: Not reported  
Mailing Address: 29501 CANWOOD ST STE 200  
Mailing City,St,Zip: AGOURA HILLS, CA 913011570  
Gen County: Los Angeles  
TSD EPA ID: CAT080013352  
TSD County: Los Angeles  
Tons: 0.147  
CA Waste Code: 134-Aqueous solution with total organic residues less than 10 percent  
Method: H039-Other Recovery Of Reclamation For Reuse Including Acid Regeneration, Organics Recovery Ect  
Facility County: Los Angeles

Name: GOLDEN STATE ENTERPRISES SITE #257070  
Address: 122 N LAKE AVE  
City,State,Zip: PASADENA, CA 91101  
Year: 2015  
GEPaid: CAL000392875  
Contact: LISA THOMPSON  
Telephone: 8183668984  
Mailing Name: Not reported  
Mailing Address: 29501 CANWOOD ST STE 200  
Mailing City,St,Zip: AGOURA HILLS, CA 913011570  
Gen County: Los Angeles  
TSD EPA ID: CAD044429835  
TSD County: Los Angeles

Map ID  
Direction  
Distance  
Elevation

MAP FINDINGS

Site

Database(s)

EDR ID Number  
EPA ID Number

**GOLDEN STATE ENTERPRISES SITE #257070 (Continued)**

**S118235011**

Tons: 0.973  
CA Waste Code: 134-Aqueous solution with total organic residues less than 10 percent  
Method: H141-Storage, Bulking, And/Or Transfer Off Site--No Treatment/Reovery (H010-H129) Or (H131-H135)  
Facility County: Los Angeles

Name: GOLDEN STATE ENTERPRISES SITE #257070  
Address: 122 N LAKE AVE  
City,State,Zip: PASADENA, CA 91101  
Year: 2015  
GEPaid: CAL000392875  
Contact: LISA THOMPSON  
Telephone: 8183668984  
Mailing Name: Not reported  
Mailing Address: 29501 CANWOOD ST STE 200  
Mailing City,St,Zip: AGOURA HILLS, CA 913011570  
Gen County: Los Angeles  
TSD EPA ID: CAD044429835  
TSD County: Los Angeles  
Tons: 0.225  
CA Waste Code: 352-Other organic solids  
Method: H141-Storage, Bulking, And/Or Transfer Off Site--No Treatment/Reovery (H010-H129) Or (H131-H135)  
Facility County: Los Angeles

Name: GOLDEN STATE ENTERPRISES SITE #257070  
Address: 122 N LAKE AVE  
City,State,Zip: PASADENA, CA 91101  
Year: 2014  
GEPaid: CAL000392875  
Contact: LISA THOMPSON  
Telephone: 8183668984  
Mailing Name: Not reported  
Mailing Address: 29501 CANWOOD ST STE 200  
Mailing City,St,Zip: AGOURA HILLS, CA 913011570  
Gen County: Los Angeles  
TSD EPA ID: CAD028409019  
TSD County: Los Angeles  
Tons: 1.251  
CA Waste Code: 241-Tank bottom waste  
Method: H135-Discharge To Sewer/Potw Or Npdes(With Prior Storage--With Or Without Treatment)  
Facility County: Los Angeles

[Click this hyperlink](#) while viewing on your computer to access additional CA\_HAZNET: detail in the EDR Site Report.

**CERS:**

Name: GOLDEN STATE ENTERPRISES 257070  
Address: 122 N LAKE AVE  
City,State,Zip: PASADENA, CA 91101  
Site ID: 119972  
CERS ID: 10306789  
CERS Description: Chemical Storage Facilities

**Violations:**

Site ID: 119972



Map ID  
Direction  
Distance  
Elevation

MAP FINDINGS

Site

Database(s)

EDR ID Number  
EPA ID Number

**GOLDEN STATE ENTERPRISES SITE #257070 (Continued)**

**S118235011**

Site Name: GOLDEN STATE ENTERPRISES 257070  
Violation Date: 08-08-2013  
Citation: HSC 6.7 25291 - California Health and Safety Code, Chapter 6.7, Section(s) 25291  
Violation Description: Failure to maintain under-dispenser containment, sumps, and/or other secondary containment in good condition and/or free of debris/liquid.  
Violation Notes: Returned to compliance on 08/08/2013.  
Violation Division: Pasadena Fire Department  
Violation Program: UST  
Violation Source: CERS

Site ID: 119972  
Site Name: GOLDEN STATE ENTERPRISES 257070  
Violation Date: 07-17-2019  
Citation: 23 CCR 16 2712(b)(1)(G) - California Code of Regulations, Title 23, Chapter 16, Section(s) 2712(b)(1)(G)  
Violation Description: Failure to comply with one or more of the following overfill prevention equipment requirements: Alert the transfer operator when the tank is 90 percent full by restricting the flow into the tank or triggering an audible and visual alarm; or Restrict delivery of flow to the tank at least 30 minutes before the tank overfills, provided the restriction occurs when the tank is filled to no more than 95 percent of capacity; and activate an audible alarm at least five minutes before the tank overfills; or Provide positive shut-off of flow to the tank when the tank is filled to no more than 95 percent of capacity; or Provide positive shut-off of flow to the tank so that none of the fittings located on the top of the tank are exposed to product due to overfilling. Install/retrofit overfill prevention equipment that does not use flow restrictors on vent piping to meet overfill prevention equipment requirements when the overfill prevention equipment is installed, repaired, or replaced on and after October 1, 2018. For USTs installed before October 1, 2018, perform an inspection by October 13, 2018 and every 36 months thereafter. For USTs installed on and after October 1, 2018, perform an inspection at installation and every 36 months thereafter. Inspected within 30 days after a repair to the overfill prevention equipment. Inspected using an applicable manufacturer guidelines, industry codes, engineering standards, or a method approved by a professional engineer. Inspected by a certified UST service technician. Maintain records of overfill prevention equipment inspection for 36 months.  
Violation Notes: Returned to compliance on 07/17/2019.  
Violation Division: Pasadena Fire Department  
Violation Program: UST  
Violation Source: CERS

Site ID: 119972  
Site Name: GOLDEN STATE ENTERPRISES 257070  
Violation Date: 08-02-2017  
Citation: 23 CCR 16 2712(i) - California Code of Regulations, Title 23, Chapter 16, Section(s) 2712(i)  
Violation Description: Failure to have a UST Monitoring Plan available on site.  
Violation Notes: Returned to compliance on 02/13/2018.  
Violation Division: Pasadena Fire Department  
Violation Program: UST  
Violation Source: CERS

Site ID: 119972

Map ID  
Direction  
Distance  
Elevation

MAP FINDINGS

Site

Database(s)

EDR ID Number  
EPA ID Number

**GOLDEN STATE ENTERPRISES SITE #257070 (Continued)**

**S118235011**

Site Name: GOLDEN STATE ENTERPRISES 257070  
Violation Date: 08-08-2013  
Citation: 23 CCR 16 2712(i) - California Code of Regulations, Title 23, Chapter 16, Section(s) 2712(i)  
Violation Description: Failure to maintain on site an approved monitoring plan.  
Violation Notes: Returned to compliance on 09/17/2013.  
Violation Division: Pasadena Fire Department  
Violation Program: UST  
Violation Source: CERS

Site ID: 119972  
Site Name: GOLDEN STATE ENTERPRISES 257070  
Violation Date: 08-08-2013  
Citation: 23 CCR 16 2715 - California Code of Regulations, Title 23, Chapter 16, Section(s) 2715  
Violation Description: Failure to comply with one or more of the designated operator monthly inspection requirements: failed to inspect the monthly alarm history report; attach a copy of the alarm history; failed to inspect for the presence of liquid or debris in the spill container/spill bucket and under dispenser containment; failed to inspect the under dispenser containment to ensure that monitoring equipment is placed in the proper position; failure to inspect for liquid or debris in the containment sump where an alarm occurred or for which there is no record of a service visit; or failure to check that all testing and maintenance has been completed and documented.  
Violation Notes: Returned to compliance on 08/08/2013.  
Violation Division: Pasadena Fire Department  
Violation Program: UST  
Violation Source: CERS

Site ID: 119972  
Site Name: GOLDEN STATE ENTERPRISES 257070  
Violation Date: 08-04-2016  
Citation: 23 CCR 16 2636(f)(1) - California Code of Regulations, Title 23, Chapter 16, Section(s) 2636(f)(1)  
Violation Description: Failure of the double-walled pressurized piping to be continuously monitored with a system that activates an audible and visual alarm or stops flow at the dispenser when a leak is detected.  
Violation Notes: Returned to compliance on 10/28/2016.  
Violation Division: Pasadena Fire Department  
Violation Program: UST  
Violation Source: CERS

Site ID: 119972  
Site Name: GOLDEN STATE ENTERPRISES 257070  
Violation Date: 08-02-2017  
Citation: 23 CCR 16 2636(f)(1) - California Code of Regulations, Title 23, Chapter 16, Section(s) 2636(f)(1)  
Violation Description: Failure of the double-walled pressurized piping to be continuously monitored with a system that activates an audible and visual alarm or stops flow at the dispenser when a leak is detected.  
Violation Notes: Returned to compliance on 08/02/2017.  
Violation Division: Pasadena Fire Department  
Violation Program: UST  
Violation Source: CERS

Site ID: 119972

Map ID  
Direction  
Distance  
Elevation

MAP FINDINGS

Site

Database(s)

EDR ID Number  
EPA ID Number

**GOLDEN STATE ENTERPRISES SITE #257070 (Continued)**

**S118235011**

Site Name: GOLDEN STATE ENTERPRISES 257070  
Violation Date: 07-31-2018  
Citation: 23 CCR 16 2641(h) - California Code of Regulations, Title 23, Chapter 16, Section(s) 2641(h)  
Violation Description: Failure to have an approved UST Monitoring Plan.  
Violation Notes: Returned to compliance on 07/31/2018. sump sensor for diesel tank is incorrect  
Violation Division: Pasadena Fire Department  
Violation Program: UST  
Violation Source: CERS

Site ID: 119972  
Site Name: GOLDEN STATE ENTERPRISES 257070  
Violation Date: 08-07-2015  
Citation: HSC 6.7 25291 - California Health and Safety Code, Chapter 6.7, Section(s) 25291  
Violation Description: Failure to maintain under-dispenser containment, sumps, and/or other secondary containment in good condition and/or free of debris/liquid.  
Violation Notes: Returned to compliance on 11/20/2015.  
Violation Division: Pasadena Fire Department  
Violation Program: UST  
Violation Source: CERS

Site ID: 119972  
Site Name: GOLDEN STATE ENTERPRISES 257070  
Violation Date: 08-05-2014  
Citation: 23 CCR 16 2715(f) - California Code of Regulations, Title 23, Chapter 16, Section(s) 2715(f)  
Violation Description: Failure to comply with one or more of the following: provide training to facility employee(s) responsible for proper operation and maintenance every 12 months and/or train new employee(s) who are responsible for proper operation and maintenance within 30-days of hire and/or to have at least one employee present during operating hours that has been trained in the proper operation and maintenance of the UST system.  
Violation Notes: Returned to compliance on 09/03/2014.  
Violation Division: Pasadena Fire Department  
Violation Program: UST  
Violation Source: CERS

Site ID: 119972  
Site Name: GOLDEN STATE ENTERPRISES 257070  
Violation Date: 08-08-2013  
Citation: HSC 6.95 25504(a) - California Health and Safety Code, Chapter 6.95, Section(s) 25504(a)  
Violation Description: Failure to complete and/or submit hazardous material inventory forms for all reportable hazardous materials on site.  
Violation Notes: Returned to compliance on 09/17/2013.  
Violation Division: Pasadena Fire Department  
Violation Program: HMRRP  
Violation Source: CERS

Site ID: 119972  
Site Name: GOLDEN STATE ENTERPRISES 257070  
Violation Date: 08-04-2016  
Citation: HSC 6.7 25290.1(c)(3), 25290.2(c)(3) - California Health and Safety Code, Chapter 6.7, Section(s) 25290.1(c)(3), 25290.2(c)(3)

Map ID  
Direction  
Distance  
Elevation

MAP FINDINGS

Site

Database(s)

EDR ID Number  
EPA ID Number

**GOLDEN STATE ENTERPRISES SITE #257070 (Continued)**

**S118235011**

Violation Description: Failure to keep water out of the secondary containment of UST systems installed on or after July 1, 2003 and before July 1, 2004, or on or after July 1, 2004.

Violation Notes: Returned to compliance on 10/28/2016.

Violation Division: Pasadena Fire Department

Violation Program: UST

Violation Source: CERS

Site ID: 119972

Site Name: GOLDEN STATE ENTERPRISES 257070

Violation Date: 08-07-2015

Citation: 23 CCR 16 2636(f) - California Code of Regulations, Title 23, Chapter 16, Section(s) 2636(f)

Violation Description: Failure to continuously monitor the interstitial space of the tank, piping and/or sumps sump such that the leak detection activates an audible/visual alarm when a leak is detected.

Violation Notes: Returned to compliance on 08/07/2015.

Violation Division: Pasadena Fire Department

Violation Program: UST

Violation Source: CERS

Site ID: 119972

Site Name: GOLDEN STATE ENTERPRISES 257070

Violation Date: 08-04-2016

Citation: 23 CCR 16 2631(g), 2632(c)(2)(A) & (B) - California Code of Regulations, Title 23, Chapter 16, Section(s) 2631(g), 2632(c)(2)(A) & (B)

Violation Description: Failure of the double-walled interstitial space of the tank to be continuously monitored with an audible and visual alarm.

Violation Notes: Returned to compliance on 08/04/2016.

Violation Division: Pasadena Fire Department

Violation Program: UST

Violation Source: CERS

Evaluation:

Eval General Type: Compliance Evaluation Inspection

Eval Date: 01-07-2013

Violations Found: No

Eval Type: Routine done by local agency

Eval Notes: Not reported

Eval Division: Los Angeles County Fire Department

Eval Program: HW

Eval Source: CERS

Eval General Type: Compliance Evaluation Inspection

Eval Date: 07-12-2016

Violations Found: No

Eval Type: Routine done by local agency

Eval Notes: Kay Chitranukroh

Eval Division: Los Angeles County Fire Department

Eval Program: HW

Eval Source: CERS

Eval General Type: Compliance Evaluation Inspection

Eval Date: 07-17-2019

Violations Found: No

Eval Type: Routine done by local agency

Map ID  
Direction  
Distance  
Elevation

MAP FINDINGS

Site

Database(s)

EDR ID Number  
EPA ID Number

**GOLDEN STATE ENTERPRISES SITE #257070 (Continued)**

**S118235011**

Eval Notes:	Not reported
Eval Division:	Pasadena Fire Department
Eval Program:	HMRRP
Eval Source:	CERS
Eval General Type:	Compliance Evaluation Inspection
Eval Date:	07-17-2019
Violations Found:	Yes
Eval Type:	Routine done by local agency
Eval Notes:	overflow prevention inspection was not conducted by 10/13/18 - inspection conducted at time of inspection
Eval Division:	Pasadena Fire Department
Eval Program:	UST
Eval Source:	CERS
Eval General Type:	Compliance Evaluation Inspection
Eval Date:	07-31-2018
Violations Found:	No
Eval Type:	Routine done by local agency
Eval Notes:	Not reported
Eval Division:	Pasadena Fire Department
Eval Program:	HMRRP
Eval Source:	CERS
Eval General Type:	Compliance Evaluation Inspection
Eval Date:	07-31-2018
Violations Found:	Yes
Eval Type:	Routine done by local agency
Eval Notes:	Not reported
Eval Division:	Pasadena Fire Department
Eval Program:	UST
Eval Source:	CERS
Eval General Type:	Compliance Evaluation Inspection
Eval Date:	08-02-2017
Violations Found:	No
Eval Type:	Routine done by local agency
Eval Notes:	Not reported
Eval Division:	Pasadena Fire Department
Eval Program:	HMRRP
Eval Source:	CERS
Eval General Type:	Compliance Evaluation Inspection
Eval Date:	08-02-2017
Violations Found:	Yes
Eval Type:	Routine done by local agency
Eval Notes:	Not reported
Eval Division:	Pasadena Fire Department
Eval Program:	UST
Eval Source:	CERS
Eval General Type:	Compliance Evaluation Inspection
Eval Date:	08-04-2016
Violations Found:	No
Eval Type:	Routine done by local agency
Eval Notes:	Not reported
Eval Division:	Pasadena Fire Department

Map ID  
Direction  
Distance  
Elevation

MAP FINDINGS

Site

Database(s)

EDR ID Number  
EPA ID Number

**GOLDEN STATE ENTERPRISES SITE #257070 (Continued)**

**S118235011**

Eval Program:	HMRRP
Eval Source:	CERS
Eval General Type:	Compliance Evaluation Inspection
Eval Date:	08-04-2016
Violations Found:	Yes
Eval Type:	Routine done by local agency
Eval Notes:	Not reported
Eval Division:	Pasadena Fire Department
Eval Program:	UST
Eval Source:	CERS
Eval General Type:	Compliance Evaluation Inspection
Eval Date:	08-05-2014
Violations Found:	No
Eval Type:	Routine done by local agency
Eval Notes:	Not reported
Eval Division:	Pasadena Fire Department
Eval Program:	HMRRP
Eval Source:	CERS
Eval General Type:	Compliance Evaluation Inspection
Eval Date:	08-05-2014
Violations Found:	Yes
Eval Type:	Routine done by local agency
Eval Notes:	Not reported
Eval Division:	Pasadena Fire Department
Eval Program:	UST
Eval Source:	CERS
Eval General Type:	Compliance Evaluation Inspection
Eval Date:	08-07-2015
Violations Found:	No
Eval Type:	Routine done by local agency
Eval Notes:	Not reported
Eval Division:	Pasadena Fire Department
Eval Program:	HMRRP
Eval Source:	CERS
Eval General Type:	Compliance Evaluation Inspection
Eval Date:	08-07-2015
Violations Found:	Yes
Eval Type:	Routine done by local agency
Eval Notes:	Not reported
Eval Division:	Pasadena Fire Department
Eval Program:	UST
Eval Source:	CERS
Eval General Type:	Compliance Evaluation Inspection
Eval Date:	08-08-2013
Violations Found:	Yes
Eval Type:	Routine done by local agency
Eval Notes:	1. Inventory on CERS must accurately reflect max daily amount of fuel
Eval Division:	Pasadena Fire Department
Eval Program:	HMRRP
Eval Source:	CERS

Map ID  
Direction  
Distance  
Elevation

MAP FINDINGS

Site

Database(s)

EDR ID Number  
EPA ID Number

**GOLDEN STATE ENTERPRISES SITE #257070 (Continued)**

**S118235011**

Eval General Type: Compliance Evaluation Inspection  
Eval Date: 08-08-2013  
Violations Found: Yes  
Eval Type: Routine done by local agency  
Eval Notes: 1. water found in all sumps - cleaned out at time of inspection 2. DO reports show alarms in 89 annular - must provide work orders to show what caused it and how it was reset 3. monitoring plan must be accurate  
Eval Division: Pasadena Fire Department  
Eval Program: UST  
Eval Source: CERS

Coordinates:

Site ID: 119972  
Facility Name: GOLDEN STATE ENTERPRISES 257070  
Env Int Type Code: HWG  
Program ID: 10306789  
Coord Name: Not reported  
Ref Point Type Desc: Center of a facility or station.  
Latitude: 34.148130  
Longitude: -118.132330

Affiliation:

Affiliation Type Desc: UST Tank Operator  
Entity Name: GOLDEN STATE ENTERPRISES  
Entity Title: Not reported  
Affiliation Address: 29501 CANWOOD ST SUITE 200  
Affiliation City: AGOURA HILLS  
Affiliation State: CA  
Affiliation Country: United States  
Affiliation Zip: 91301  
Affiliation Phone: (818) 206-5700

Affiliation Type Desc: UST Tank Owner  
Entity Name: GOLDEN STATE ENTERPRISES  
Entity Title: Not reported  
Affiliation Address: 29501 CANWOOD ST SUITE 200  
Affiliation City: AGOURA HILLS  
Affiliation State: CA  
Affiliation Country: United States  
Affiliation Zip: 91301  
Affiliation Phone: (818) 206-5700

Affiliation Type Desc: Legal Owner  
Entity Name: Golden State Enterprises, LLC  
Entity Title: Not reported  
Affiliation Address: 29501 CANWOOD ST SUITE 200  
Affiliation City: AGOURA HILLS  
Affiliation State: CA  
Affiliation Country: United States  
Affiliation Zip: 91301  
Affiliation Phone: (818) 206-5700

Affiliation Type Desc: Property Owner  
Entity Name: GOLDEN STATE ENTERPRISES, LLC  
Entity Title: Not reported

Map ID  
Direction  
Distance  
Elevation

MAP FINDINGS

Site

Database(s)

EDR ID Number  
EPA ID Number

**GOLDEN STATE ENTERPRISES SITE #257070 (Continued)**

**S118235011**

Affiliation Address: 29501 CANWOOD ST SUITE 200  
Affiliation City: AGOURA HILLS  
Affiliation State: CA  
Affiliation Country: United States  
Affiliation Zip: 91301  
Affiliation Phone: (818) 206-5700

Affiliation Type Desc: UST Property Owner Name  
Entity Name: GOLDEN STATE ENTERPRISES  
Entity Title: Not reported  
Affiliation Address: 29501 CANWOOD ST SUITE 200  
Affiliation City: AGOURA HILLS  
Affiliation State: CA  
Affiliation Country: United States  
Affiliation Zip: 91301  
Affiliation Phone: (818) 206-5700

Affiliation Type Desc: CUPA District  
Entity Name: Los Angeles County Fire  
Entity Title: Not reported  
Affiliation Address: 5825 Rickenbacker Road  
Affiliation City: Commerce  
Affiliation State: CA  
Affiliation Country: Not reported  
Affiliation Zip: 90040-3027  
Affiliation Phone: (323) 890-4045

Affiliation Type Desc: Environmental Contact  
Entity Name: LISA THOMPSON  
Entity Title: Not reported  
Affiliation Address: 29501 CANWOOD ST SUITE 200  
Affiliation City: AGOURA HILLS  
Affiliation State: CA  
Affiliation Country: Not reported  
Affiliation Zip: 91301  
Affiliation Phone: Not reported

Affiliation Type Desc: Identification Signer  
Entity Name: LISA THOMPSON  
Entity Title: COMPLIANCE MANAGER  
Affiliation Address: Not reported  
Affiliation City: Not reported  
Affiliation State: Not reported  
Affiliation Country: Not reported  
Affiliation Zip: Not reported  
Affiliation Phone: Not reported

Affiliation Type Desc: Parent Corporation  
Entity Name: Golden State Enterprises, LLC  
Entity Title: Not reported  
Affiliation Address: Not reported  
Affiliation City: Not reported  
Affiliation State: Not reported  
Affiliation Country: Not reported  
Affiliation Zip: Not reported  
Affiliation Phone: Not reported



Map ID  
Direction  
Distance  
Elevation

MAP FINDINGS

Site

Database(s)

EDR ID Number  
EPA ID Number

**GOLDEN STATE ENTERPRISES SITE #257070 (Continued)**

**S118235011**

Affiliation Type Desc: UST Permit Applicant  
Entity Name: LISA THOMPSON  
Entity Title: COMPLIANCE MANAGER  
Affiliation Address: Not reported  
Affiliation City: Not reported  
Affiliation State: Not reported  
Affiliation Country: Not reported  
Affiliation Zip: Not reported  
Affiliation Phone: (818) 336-8984

Affiliation Type Desc: Document Preparer  
Entity Name: LISA THOMPSON  
Entity Title: Not reported  
Affiliation Address: Not reported  
Affiliation City: Not reported  
Affiliation State: Not reported  
Affiliation Country: Not reported  
Affiliation Zip: Not reported  
Affiliation Phone: Not reported

Affiliation Type Desc: Facility Mailing Address  
Entity Name: Mailing Address  
Entity Title: Not reported  
Affiliation Address: 29501 CANWOOD ST SUITE 200  
Affiliation City: AGOURA HILLS  
Affiliation State: CA  
Affiliation Country: Not reported  
Affiliation Zip: 91301  
Affiliation Phone: Not reported

Affiliation Type Desc: Operator  
Entity Name: GOLDEN STATE ENTERPRISES  
Entity Title: Not reported  
Affiliation Address: Not reported  
Affiliation City: Not reported  
Affiliation State: Not reported  
Affiliation Country: Not reported  
Affiliation Zip: Not reported  
Affiliation Phone: (818) 206-5700

**I54**  
**WNW**  
**1/8-1/4**  
**0.140 mi.**  
**741 ft.**

**PASADENA GATEWAY PLAZA**  
**300 N LAKE AVE**  
**LA PUENTE, CA**

**CA SWEEPS UST** **S106930517**  
**N/A**

**Site 1 of 5 in cluster I**

**Relative:**  
**Higher**  
**Actual:**  
**845 ft.**

**SWEEPS UST:**  
Name: PASADENA GATEWAY PLAZA  
Address: 300 N LAKE AVE  
City: LA PUENTE  
Status: Active  
Comp Number: 12994  
Number: 9  
Board Of Equalization: Not reported  
Referral Date: 06-30-89  
Action Date: Not reported  
Created Date: 06-30-89

Map ID  
Direction  
Distance  
Elevation

MAP FINDINGS

Site

Database(s)

EDR ID Number  
EPA ID Number

**PASADENA GATEWAY PLAZA (Continued)**

**S106930517**

Owner Tank Id: Not reported  
SWRCB Tank Id: Not reported  
Tank Status: Not reported  
Capacity: Not reported  
Active Date: Not reported  
Tank Use: Not reported  
STG: Not reported  
Content: Not reported  
Number Of Tanks: Not reported

**I55  
WNW  
1/8-1/4  
0.141 mi.  
742 ft.**

**COMM DEV PASADENA GATEWAY  
270 N LAKE AVE  
PASADENA, CA 91101  
Site 2 of 5 in cluster I**

**CA SWEEPS UST S104827261  
CA LOS ANGELES CO. HMS N/A**

**Relative:  
Higher  
Actual:  
846 ft.**

**SWEEPS UST:**  
Name: COMM DEV PASADENA GATEWAY  
Address: 270 N LAKE AVE  
City: PASADENA  
Status: Active  
Comp Number: 13768  
Number: 9  
Board Of Equalization: Not reported  
Referral Date: 12-07-90  
Action Date: 12-07-90  
Created Date: 06-30-89  
Owner Tank Id: Not reported  
SWRCB Tank Id: Not reported  
Tank Status: Not reported  
Capacity: Not reported  
Active Date: Not reported  
Tank Use: Not reported  
STG: Not reported  
Content: Not reported  
Number Of Tanks: Not reported

**LOS ANGELES CO. HMS:**  
Name: COMM DEV PASADENA GATEWAY  
Address: 270 N LAKE AVE  
City,State,Zip: PASADENA, CA 91101  
Region: LA  
Permit Category: Not reported  
Facility Id: 013420-013768  
Facility Type: Not reported  
Facility Status: Removed  
Area: 3J  
Permit Number: Not reported  
Permit Status: Not reported

Map ID  
Direction  
Distance  
Elevation

MAP FINDINGS

Site

Database(s)

EDR ID Number  
EPA ID Number

**E56**  
**ENE**  
**1/8-1/4**  
**0.145 mi.**  
**765 ft.**

**MARKHAM BOILING COLLISION SPECIALISTS LP**  
**1133 E WALNUT ST**  
**PASADENA, CA 91106**

**RCRA NonGen / NLR**    **1024830974**  
**CAL000366827**

**Site 4 of 5 in cluster E**

**Relative:**  
**Lower**

RCRA NonGen / NLR:

**Actual:**  
**822 ft.**

Date form received by agency: 2011-08-19 00:00:00.0  
Facility name: MARKHAM BOILING COLLISION SPECIALISTS LP  
Facility address: 1133 E WALNUT ST  
PASADENA, CA 91106-0000  
EPA ID: CAL000366827  
Contact: DOMINICK BERNARDINI  
Contact address: 1133 E WALNUT ST  
PASADENA, CA 91106  
Contact country: Not reported  
Contact telephone: 626-792-7801  
Contact email: DOMINICK@MARKHAMBOLING.COM  
EPA Region: 09  
Classification: Non-Generator  
Description: Handler: Non-Generators do not presently generate hazardous waste

Owner/Operator Summary:

Owner/operator name: MARKHAM BOILING COLLISION SPECIALIS  
Owner/operator address: 1133 E WALNUT ST  
PASADENA, CA 91106  
Owner/operator country: Not reported  
Owner/operator telephone: 626-792-7801  
Owner/operator email: Not reported  
Owner/operator fax: Not reported  
Owner/operator extension: Not reported  
Legal status: Other  
Owner/Operator Type: Owner  
Owner/Op start date: Not reported  
Owner/Op end date: Not reported

Owner/operator name: DOMINICK BERNARDINI  
Owner/operator address: 1133 E WALNUT ST  
PASADENA, CA 91106  
Owner/operator country: Not reported  
Owner/operator telephone: 626-792-7801  
Owner/operator email: Not reported  
Owner/operator fax: Not reported  
Owner/operator extension: Not reported  
Legal status: Other  
Owner/Operator Type: Operator  
Owner/Op start date: Not reported  
Owner/Op end date: Not reported

Handler Activities Summary:

U.S. importer of hazardous waste: No  
Mixed waste (haz. and radioactive): No  
Recycler of hazardous waste: No  
Transporter of hazardous waste: Yes  
Treater, storer or disposer of HW: No  
Underground injection activity: No  
On-site burner exemption: No  
Furnace exemption: No

Map ID  
Direction  
Distance  
Elevation

MAP FINDINGS

Site

Database(s)

EDR ID Number  
EPA ID Number

**MARKHAM BOILING COLLISION SPECIALISTS LP (Continued)**

**1024830974**

Used oil fuel burner: No  
Used oil processor: No  
User oil refiner: No  
Used oil fuel marketer to burner: No  
Used oil Specification marketer: No  
Used oil transfer facility: No  
Used oil transporter: No

Violation Status: No violations found

**E57**  
**ENE**  
**1/8-1/4**  
**0.145 mi.**  
**765 ft.**

**MARKHAM BOLING COLLISION CENTER**  
**1133 E WALNUT ST**  
**PASADENA, CA 91106**  
**Site 5 of 5 in cluster E**

**CA CERS HAZ WASTE**  
**CA HAZNET**  
**CA CERS**

**S113035901**  
**N/A**

**Relative:**  
**Lower**  
**Actual:**  
**822 ft.**

**CERS HAZ WASTE:**  
Name: MARKHAM BOLING COLLISION CENTER  
Address: 1133 E WALNUT ST  
City,State,Zip: PASADENA, CA 91106  
Site ID: 46705  
CERS ID: 10307599  
CERS Description: Hazardous Waste Generator

**HAZNET:**  
Name: MARKHAM & BOLING INC  
Address: 1133 E WALNUT ST  
City,State,Zip: PASADENA, CA 911060000  
Year: 2012  
GEPaid: CAL000036238  
Contact: KELLI SMITH  
Telephone: 6267927801  
Mailing Name: Not reported  
Mailing Address: 1133 E WALNUT ST  
Mailing City,St,Zip: PASADENA, CA 911061420  
Gen County: Los Angeles  
TSD EPA ID: CAD008302903  
TSD County: Los Angeles  
Tons: 0.2  
CA Waste Code: 461-Paint sludge  
Method: H061-Fuel Blending Prior To Energy Recovery At Another Site  
Facility County: Los Angeles

Name: MARKHAM & BOLING INC  
Address: 1133 E WALNUT ST  
City,State,Zip: PASADENA, CA 911060000  
Year: 2011  
GEPaid: CAL000036238  
Contact: KELLI SMITH  
Telephone: 6267927801  
Mailing Name: Not reported  
Mailing Address: 1133 E WALNUT ST  
Mailing City,St,Zip: PASADENA, CA 911061420  
Gen County: Los Angeles  
TSD EPA ID: CAD008302903  
TSD County: Los Angeles  
Tons: 0.225  
CA Waste Code: 461-Paint sludge

Map ID  
Direction  
Distance  
Elevation

MAP FINDINGS

Site

Database(s)

EDR ID Number  
EPA ID Number

**MARKHAM BOLING COLLISION CENTER (Continued)**

**S113035901**

Method: H141-Storage, Bulking, And/Or Transfer Off Site--No Treatment/Reovery  
(H010-H129) Or (H131-H135)  
Facility County: Los Angeles  
  
Name: MARKHAM & BOLING INC  
Address: 1133 E WALNUT ST  
City,State,Zip: PASADENA, CA 911060000  
Year: 2011  
GEPaid: CAL000036238  
Contact: KELLI SMITH  
Telephone: 6267927801  
Mailing Name: Not reported  
Mailing Address: 1133 E WALNUT ST  
Mailing City,St,Zip: PASADENA, CA 911061420  
Gen County: Los Angeles  
TSD EPA ID: CAD008252405  
TSD County: Los Angeles  
Tons: 0.231  
CA Waste Code: 331-Off-specification, aged or surplus organics  
Method: H061-Fuel Blending Prior To Energy Recovery At Another Site  
Facility County: Los Angeles

Name: MARKHAM & BOLING INC  
Address: 1133 E WALNUT ST  
City,State,Zip: PASADENA, CA 911060000  
Year: 2010  
GEPaid: CAL000036238  
Contact: KELLI SMITH  
Telephone: 6267927801  
Mailing Name: Not reported  
Mailing Address: 1133 E WALNUT ST  
Mailing City,St,Zip: PASADENA, CA 911061420  
Gen County: Los Angeles  
TSD EPA ID: CAD008252405  
TSD County: Los Angeles  
Tons: 0.44202  
CA Waste Code: 133-Aqueous solution with total organic residues 10 percent or more  
Method: H061-Fuel Blending Prior To Energy Recovery At Another Site  
Facility County: Los Angeles

Name: MARKHAM & BOLING INC  
Address: 1133 E WALNUT ST  
City,State,Zip: PASADENA, CA 911060000  
Year: 2009  
GEPaid: CAL000036238  
Contact: KELLI SMITH  
Telephone: 6267927801  
Mailing Name: Not reported  
Mailing Address: 1133 E WALNUT ST  
Mailing City,St,Zip: PASADENA, CA 911061420  
Gen County: Los Angeles  
TSD EPA ID: CAD008252405  
TSD County: Los Angeles  
Tons: 0.57129  
CA Waste Code: 133-Aqueous solution with total organic residues 10 percent or more  
Method: H061-Fuel Blending Prior To Energy Recovery At Another Site  
Facility County: Los Angeles

Map ID  
Direction  
Distance  
Elevation

MAP FINDINGS

Site

Database(s)

EDR ID Number  
EPA ID Number

**MARKHAM BOLING COLLISION CENTER (Continued)**

**S113035901**

[Click this hyperlink](#) while viewing on your computer to access 17 additional CA\_HAZNET: record(s) in the EDR Site Report.

**CERS:**

Name: MARKHAM BOLING COLLISION CENTER  
Address: 1133 E WALNUT ST  
City,State,Zip: PASADENA, CA 91106  
Site ID: 46705  
CERS ID: 10307599  
CERS Description: Chemical Storage Facilities

**Violations:**

Site ID: 46705  
Site Name: Markham Boling Collision Center  
Violation Date: 09-09-2015  
Citation: HSC 6.95 25508(d) - California Health and Safety Code, Chapter 6.95, Section(s) 25508(d)  
Violation Description: Failure to complete and/or electronically submit a business plan when storing/handling a hazardous material at or above reportable quantities.  
Violation Notes: Returned to compliance on 01/04/2017.  
Violation Division: Pasadena Fire Department  
Violation Program: HMRRP  
Violation Source: CERS

Site ID: 46705  
Site Name: Markham Boling Collision Center  
Violation Date: 09-09-2015  
Citation: HSC 6.95 25508(a)(1) - California Health and Safety Code, Chapter 6.95, Section(s) 25508(a)(1)  
Violation Description: Failure to establish and electronically submit an adequate emergency response plan and procedures for a release or threatened release of a hazardous material.  
Violation Notes: Returned to compliance on 01/04/2017.  
Violation Division: Pasadena Fire Department  
Violation Program: HMRRP  
Violation Source: CERS

Site ID: 46705  
Site Name: Markham Boling Collision Center  
Violation Date: 09-09-2015  
Citation: HSC 6.95 25508.2 - California Health and Safety Code, Chapter 6.95, Section(s) 25508.2  
Violation Description: Failure to annually review and electronically certify that the business plan is complete, accurate, and up-to-date.  
Violation Notes: Returned to compliance on 01/04/2017.  
Violation Division: Pasadena Fire Department  
Violation Program: HMRRP  
Violation Source: CERS

Site ID: 46705  
Site Name: Markham Boling Collision Center  
Violation Date: 09-09-2015  
Citation: 19 CCR 6.95 25508(a)(1) - California Code of Regulations, Title 19, Chapter 6.95, Section(s) 25508(a)(1)  
Violation Description: Failure to complete and electronically submit the Business Activities Page and/or Business Owner Operator Identification Page.

Map ID  
Direction  
Distance  
Elevation

MAP FINDINGS

Site

Database(s)

EDR ID Number  
EPA ID Number

**MARKHAM BOLING COLLISION CENTER (Continued)**

**S113035901**

Violation Notes: Returned to compliance on 01/04/2017.  
Violation Division: Pasadena Fire Department  
Violation Program: HMRRP  
Violation Source: CERS

Site ID: 46705  
Site Name: Markham Boling Collision Center  
Violation Date: 09-09-2015  
Citation: HSC 6.95 25508(a)(1) - California Health and Safety Code, Chapter 6.95, Section(s) 25508(a)(1)  
Violation Description: Failure to complete and electronically submit hazardous material inventory information for all reportable hazardous materials on site at or above reportable quantities.

Violation Notes: Returned to compliance on 01/04/2017.  
Violation Division: Pasadena Fire Department  
Violation Program: HMRRP  
Violation Source: CERS

Site ID: 46705  
Site Name: Markham Boling Collision Center  
Violation Date: 09-09-2015  
Citation: HSC 6.95 25508(a)(1) - California Health and Safety Code, Chapter 6.95, Section(s) 25508(a)(1)  
Violation Description: Failure to complete and electronically submit a site map with all required content.

Violation Notes: Returned to compliance on 01/04/2017.  
Violation Division: Pasadena Fire Department  
Violation Program: HMRRP  
Violation Source: CERS

Site ID: 46705  
Site Name: Markham Boling Collision Center  
Violation Date: 09-09-2015  
Citation: HSC 6.95 25508(a)(1) - California Health and Safety Code, Chapter 6.95, Section(s) 25508(a)(1)  
Violation Description: Failure to establish and electronically submit an adequate training program in safety procedures in the event of a release or threatened release of a hazardous material.

Violation Notes: Returned to compliance on 01/04/2017.  
Violation Division: Pasadena Fire Department  
Violation Program: HMRRP  
Violation Source: CERS

Site ID: 46705  
Site Name: Markham Boling Collision Center  
Violation Date: 09-09-2015  
Citation: HSC 6.95 25508.1(a)-(e) - California Health and Safety Code, Chapter 6.95, Section(s) 25508.1(a)-(e)  
Violation Description: Failure to electronically update business plan within 30 days of any one of the following events: A 100 percent or more increase in the quantity of a previously disclosed material. Any handling of a previously undisclosed hazardous materials at or above reportable quantities. A change of business address, business ownership, or business name.

Violation Notes: Returned to compliance on 01/04/2017.  
Violation Division: Pasadena Fire Department  
Violation Program: HMRRP

Map ID  
Direction  
Distance  
Elevation

MAP FINDINGS

Site

Database(s)

EDR ID Number  
EPA ID Number

**MARKHAM BOLING COLLISION CENTER (Continued)**

**S113035901**

Violation Source: CERS

Evaluation:  
Eval General Type: Compliance Evaluation Inspection  
Eval Date: 05-26-2016  
Violations Found: No  
Eval Type: Routine done by local agency  
Eval Notes: Ed Bernardini  
Eval Division: Los Angeles County Fire Department  
Eval Program: HW  
Eval Source: CERS

Eval General Type: Compliance Evaluation Inspection  
Eval Date: 09-09-2015  
Violations Found: Yes  
Eval Type: Routine done by local agency  
Eval Notes: Not reported  
Eval Division: Pasadena Fire Department  
Eval Program: HMRRP  
Eval Source: CERS

Coordinates:  
Site ID: 46705  
Facility Name: Markham Boling Collision Center  
Env Int Type Code: HWG  
Program ID: 10307599  
Coord Name: Not reported  
Ref Point Type Desc: Center of a facility or station.  
Latitude: 34.149840  
Longitude: -118.127020

Affiliation:  
Affiliation Type Desc: CUPA District  
Entity Name: Los Angeles County Fire  
Entity Title: Not reported  
Affiliation Address: 5825 Rickenbacker Road  
Affiliation City: Commerce  
Affiliation State: CA  
Affiliation Country: Not reported  
Affiliation Zip: 90040-3027  
Affiliation Phone: (323) 890-4045

Affiliation Type Desc: Document Preparer  
Entity Name: Ali Kahl  
Entity Title: Not reported  
Affiliation Address: Not reported  
Affiliation City: Not reported  
Affiliation State: Not reported  
Affiliation Country: Not reported  
Affiliation Zip: Not reported  
Affiliation Phone: Not reported

Affiliation Type Desc: Identification Signer  
Entity Name: Dominick Bernardini  
Entity Title: GM  
Affiliation Address: Not reported



Map ID  
Direction  
Distance  
Elevation

MAP FINDINGS

Site

Database(s)

EDR ID Number  
EPA ID Number

**MARKHAM BOLING COLLISION CENTER (Continued)**

**S113035901**

Affiliation City: Not reported  
Affiliation State: Not reported  
Affiliation Country: Not reported  
Affiliation Zip: Not reported  
Affiliation Phone: Not reported

Affiliation Type Desc: Environmental Contact  
Entity Name: GMG Envirosafe  
Entity Title: Not reported  
Affiliation Address: 1658 N Milwaukee Avenue - Suite 287  
Affiliation City: Chicago  
Affiliation State: IL  
Affiliation Country: Not reported  
Affiliation Zip: 60647  
Affiliation Phone: Not reported

Affiliation Type Desc: Facility Mailing Address  
Entity Name: Mailing Address  
Entity Title: Not reported  
Affiliation Address: 1133 E WALNUT ST  
Affiliation City: PASADENA  
Affiliation State: CA  
Affiliation Country: Not reported  
Affiliation Zip: 91106  
Affiliation Phone: Not reported

Affiliation Type Desc: Property Owner  
Entity Name: Collision Properties, LLC  
Entity Title: Not reported  
Affiliation Address: 1133 E WALNUT ST  
Affiliation City: PASADENA  
Affiliation State: CA  
Affiliation Country: United States  
Affiliation Zip: 91106  
Affiliation Phone: (626) 792-7801

Affiliation Type Desc: Legal Owner  
Entity Name: KELLI SMITH  
Entity Title: Not reported  
Affiliation Address: 1133 E WALNUT ST  
Affiliation City: PASADENA  
Affiliation State: CA  
Affiliation Country: United States  
Affiliation Zip: 91106  
Affiliation Phone: (818) 792-7801

Affiliation Type Desc: Operator  
Entity Name: Dominick Bernardini  
Entity Title: Not reported  
Affiliation Address: Not reported  
Affiliation City: Not reported  
Affiliation State: Not reported  
Affiliation Country: Not reported  
Affiliation Zip: Not reported  
Affiliation Phone: (626) 792-7801

Affiliation Type Desc: Parent Corporation

Map ID  
Direction  
Distance  
Elevation

MAP FINDINGS

Site

Database(s)

EDR ID Number  
EPA ID Number

**MARKHAM BOLING COLLISION CENTER (Continued)**

**S113035901**

Entity Name: MARKHAM & BOILING BODY SHOP  
Entity Title: Not reported  
Affiliation Address: Not reported  
Affiliation City: Not reported  
Affiliation State: Not reported  
Affiliation Country: Not reported  
Affiliation Zip: Not reported  
Affiliation Phone: Not reported

**G58 DEALIM INC, ROSE CITY CLEANERS CA DRYCLEANERS S121700342**  
**WSW 115 N LAKE AVE N/A**  
**1/8-1/4 PASADENA, CA 91101**  
**0.152 mi. Site 9 of 14 in cluster G**  
**804 ft.**

**Relative: DRYCLEAN SOUTH COAST:**  
**Lower** Name: DEALIM INC, ROSE CITY CLEANERS  
Address: 115 N LAKE AVE  
**Actual: City,State,Zip: PASADENA, CA 91101**  
**830 ft.** Facility ID: 92788  
Application Number: 270457  
Permit Number: D58776  
Status: O  
Representative Name: JUNG CHUL LIM  
Representative Telephone: 818 5771438  
Permit Status: INACT\_NR  
BCAT Number: 000234  
BCAT Description: DRY CLEANING EQUIP PERCHLOROETHYLENE  
CCAT Number: Not reported  
CCAT Description: Not reported  
UTM East: 395.79998779  
UTM North: 3778.0600586

**G59 WHITE ROSE CLEANERS CA DRYCLEANERS S113018446**  
**WSW 115 N LAKE AVE N/A**  
**1/8-1/4 PASADENA, CA 91101**  
**0.152 mi. Site 10 of 14 in cluster G**  
**804 ft.**

**Relative: DRYCLEAN SOUTH COAST:**  
**Lower** Name: WHITE ROSE CLEANERS  
Address: 115 N LAKE AVE  
**Actual: City,State,Zip: PASADENA, CA 91101**  
**830 ft.** Facility ID: 125052  
Application Number: 375080  
Permit Number: F38937  
Status: S  
Representative Name: YERVANT DONIGIAN  
Representative Telephone: 626 5838080  
Permit Status: INACTIVE  
BCAT Number: 000603  
BCAT Description: DRY CLEANING, DRY-TO-DRY NV, W/ SIC, PERC  
CCAT Number: 04  
CCAT Description: VAPOR RECOVERY UNIT COMPRESS & CONDENSE  
UTM East: 395.59899902

Map ID  
Direction  
Distance  
Elevation

MAP FINDINGS

Site

Database(s)

EDR ID Number  
EPA ID Number

**WHITE ROSE CLEANERS (Continued)**

**S113018446**

UTM North: 3778.9560547

**G60**  
**WSW**  
**1/8-1/4**  
**0.152 mi.**  
**804 ft.**

**ROSE CITY CLEANRERS**  
**115 N LAKE AVE**  
**PASADENA, CA 91101**

**CA DRYCLEANERS** **S121699973**  
**N/A**

**Site 11 of 14 in cluster G**

**Relative:**  
**Lower**  
**Actual:**  
**830 ft.**

**DRYCLEAN SOUTH COAST:**

Name: ROSE CITY CLEANRERS  
Address: 115 N LAKE AVE  
City,State,Zip: PASADENA, CA 91101  
Facility ID: 85832  
Application Number: 248873  
Permit Number: D40276  
Status: O  
Representative Name: STEVE NAKAI  
Representative Telephone: 714 5238907  
Permit Status: INACTIVE  
BCAT Number: 000234  
BCAT Description: DRY CLEANING EQUIP PERCHLOROETHYLENE  
CCAT Number: 04  
CCAT Description: VAPOR RECOVERY UNIT COMPRESS & CONDENSE  
UTM East: 395.6000061  
UTM North: 3779

**G61**  
**WSW**  
**1/8-1/4**  
**0.152 mi.**  
**804 ft.**

**HAGOP DONIGIAN DBA WHITE ROSE CLEANERS**  
**115 N LAKE AVE**  
**PASADENA, CA 91101**

**CA DRYCLEANERS** **S103995812**  
**CA HAZNET** **N/A**

**Site 12 of 14 in cluster G**

**Relative:**  
**Lower**  
**Actual:**  
**830 ft.**

**DRYCLEANERS:**

Name: HAGOP DONIGIAN DBA WHITE ROSE CLEANERS  
Address: 115 N LAKE AVE  
City,State,Zip: PASADENA, CA 911010000  
EPA Id: CAD983633090  
NAICS Code: 81232  
NAICS Description: Drycleaning and Laundry Services (except Coin-Operated)  
SIC Code: 7211  
SIC Description: Power Laundries, Family and Commercial  
Create Date: 04/22/1992  
Facility Active: No  
Inactive Date: 06/30/2004  
Facility Addr2: Not reported  
Owner Name: HAGOP DONIGIAN  
Owner Address: 115 N LAKE AVE  
Owner Address 2: Not reported  
Owner Telephone: 8185771438  
Contact Name: HAGOP DONIGIAN/OWNER  
Contact Address: 115 N LAKE AVE  
Contact Address 2: Not reported  
Contact Telephone: 6265838080  
Mailing Name: DO NOT USE INACTIVE ID NUMBER  
Mailing Address 1: 115 N LAKE AVE  
Mailing Address 2: Not reported

Map ID  
Direction  
Distance  
Elevation

MAP FINDINGS

Site

Database(s)

EDR ID Number  
EPA ID Number

**HAGOP DONIGIAN DBA WHITE ROSE CLEANERS (Continued)**

**S103995812**

Mailing City: PASADENA  
Mailing State: CA  
Mailing Zip: 911011835  
Owner Fax: Not reported  
Region Code: 3

**HAZNET:**

Name: HAGOP DONIGIAN DBA WHITE ROSE CLEANERS  
Address: 115 N LAKE AVE  
City,State,Zip: PASADENA, CA 911010000  
Year: 2003  
GEPID: CAD983633090  
Contact: HAGOP DONIGIAN/OWNER  
Telephone: 6265838080  
Mailing Name: Not reported  
Mailing Address: 115 N LAKE AVE  
Mailing City,St,Zip: PASADENA, CA 911011835  
Gen County: Los Angeles  
TSD EPA ID: CAD008302903  
TSD County: Los Angeles  
Tons: 0.1251  
CA Waste Code: 211-Halogenated solvents (chloroforms, methyl chloride, perchloroethylene, etc)  
Method: H01-Transfer Station  
Facility County: Los Angeles

Name: HAGOP DONIGIAN DBA WHITE ROSE CLEANERS  
Address: 115 N LAKE AVE  
City,State,Zip: PASADENA, CA 911010000  
Year: 2003  
GEPID: CAD983633090  
Contact: HAGOP DONIGIAN/OWNER  
Telephone: 6265838080  
Mailing Name: Not reported  
Mailing Address: 115 N LAKE AVE  
Mailing City,St,Zip: PASADENA, CA 911011835  
Gen County: Los Angeles  
TSD EPA ID: CAD008302903  
TSD County: Los Angeles  
Tons: Not reported  
CA Waste Code: 211-Halogenated solvents (chloroforms, methyl chloride, perchloroethylene, etc)  
Method: -  
Facility County: Los Angeles

Name: HAGOP DONIGIAN DBA WHITE ROSE CLEANERS  
Address: 115 N LAKE AVE  
City,State,Zip: PASADENA, CA 911010000  
Year: 2003  
GEPID: CAD983633090  
Contact: HAGOP DONIGIAN/OWNER  
Telephone: 6265838080  
Mailing Name: Not reported  
Mailing Address: 115 N LAKE AVE  
Mailing City,St,Zip: PASADENA, CA 911011835  
Gen County: Los Angeles  
TSD EPA ID: CAD008302903  
TSD County: Los Angeles  
Tons: 0.1251

Map ID  
Direction  
Distance  
Elevation

MAP FINDINGS

Site

Database(s)

EDR ID Number  
EPA ID Number

**HAGOP DONIGIAN DBA WHITE ROSE CLEANERS (Continued)**

**S103995812**

CA Waste Code: 211-Halogenated solvents (chloroforms, methyl chloride, perchloroethylene, etc)  
Method: R01-Recycler  
Facility County: Los Angeles

Name: HAGOP DONIGIAN DBA WHITE ROSE CLEANERS  
Address: 115 N LAKE AVE  
City,State,Zip: PASADENA, CA 911010000  
Year: 2002  
GEPaid: CAD983633090  
Contact: HAGOP DONIGIAN/OWNER  
Telephone: 6265838080

Mailing Name: Not reported  
Mailing Address: 115 N LAKE AVE  
Mailing City,St,Zip: PASADENA, CA 911011835  
Gen County: Los Angeles  
TSD EPA ID: CAD008302903  
TSD County: Los Angeles

Tons: 0.2502  
CA Waste Code: 211-Halogenated solvents (chloroforms, methyl chloride, perchloroethylene, etc)  
Method: R01-Recycler  
Facility County: Los Angeles

Name: HAGOP DONIGIAN DBA WHITE ROSE CLEANERS  
Address: 115 N LAKE AVE  
City,State,Zip: PASADENA, CA 911010000  
Year: 2002  
GEPaid: CAD983633090  
Contact: HAGOP DONIGIAN/OWNER  
Telephone: 6265838080

Mailing Name: Not reported  
Mailing Address: 115 N LAKE AVE  
Mailing City,St,Zip: PASADENA, CA 911011835  
Gen County: Los Angeles  
TSD EPA ID: CAD008302903  
TSD County: Los Angeles

Tons: 0.1851  
CA Waste Code: 211-Halogenated solvents (chloroforms, methyl chloride, perchloroethylene, etc)  
Method: -  
Facility County: Los Angeles

[Click this hyperlink](#) while viewing on your computer to access 9 additional CA\_HAZNET: record(s) in the EDR Site Report.

**G62** ROSE CITY CLEANERS  
**WSW** 115 N LAKE AVE  
**1/8-1/4** PASADENA, CA 91101  
**0.152 mi.**  
**804 ft.** Site 13 of 14 in cluster G

**RCRA-SQG** 1000686085  
**FINDS** CAD983633090  
**ECHO**

**Relative:** RCRA-SQG:  
**Lower** Date form received by agency: 1992-04-22 00:00:00.0  
**Actual:** Facility name: ROSE CITY CLEANERS  
**830 ft.** Facility address: 115 N LAKE AVE  
PASADENA, CA 91101  
EPA ID: CAD983633090  
Mailing address: N LAKE AVE  
PASADENA, CA 91101  
Contact: KIM JUNG C

Map ID  
Direction  
Distance  
Elevation

MAP FINDINGS

Site

Database(s)

EDR ID Number  
EPA ID Number

**ROSE CITY CLEANERS (Continued)**

**1000686085**

Contact address: 115 N LAKE AVE  
PASADENA, CA 91101  
Contact country: US  
Contact telephone: Not reported  
Contact email: Not reported  
EPA Region: 09  
Classification: Small Small Quantity Generator  
Description: Handler: generates more than 100 and less than 1000 kg of hazardous waste during any calendar month and accumulates less than 6000 kg of hazardous waste at any time; or generates 100 kg or less of hazardous waste during any calendar month, and accumulates more than 1000 kg of hazardous waste at any time

Owner/Operator Summary:

Owner/operator name: JUNG C LIM  
Owner/operator address: 115 N LAKE  
PASADENA, CA 91101  
Owner/operator country: Not reported  
Owner/operator telephone: 818-577-1438  
Owner/operator email: Not reported  
Owner/operator fax: Not reported  
Owner/operator extension: Not reported  
Legal status: Private  
Owner/Operator Type: Owner  
Owner/Op start date: Not reported  
Owner/Op end date: Not reported

Handler Activities Summary:

U.S. importer of hazardous waste: No  
Mixed waste (haz. and radioactive): No  
Recycler of hazardous waste: No  
Transporter of hazardous waste: No  
Treater, storer or disposer of HW: No  
Underground injection activity: No  
On-site burner exemption: No  
Furnace exemption: No  
Used oil fuel burner: No  
Used oil processor: No  
User oil refiner: No  
Used oil fuel marketer to burner: No  
Used oil Specification marketer: No  
Used oil transfer facility: No  
Used oil transporter: No

Violation Status: No violations found

FINDS:

Registry ID: 110002874104

Environmental Interest/Information System

California Hazardous Waste Tracking System - Datamart (HWTS-DATAMART) provides California with information on hazardous waste shipments for generators, transporters, and treatment, storage, and disposal facilities.

RCRAInfo is a national information system that supports the Resource

Map ID  
Direction  
Distance  
Elevation

MAP FINDINGS

Site

Database(s)

EDR ID Number  
EPA ID Number

**ROSE CITY CLEANERS (Continued)**

**1000686085**

Conservation and Recovery Act (RCRA) program through the tracking of events and activities related to facilities that generate, transport, and treat, store, or dispose of hazardous waste. RCRAInfo allows RCRA program staff to track the notification, permit, compliance, and corrective action activities required under RCRA.

[Click this hyperlink](#) while viewing on your computer to access additional FINDS: detail in the EDR Site Report.

**ECHO:**

Envid: 1000686085  
Registry ID: 110002874104  
DFR URL: <http://echo.epa.gov/detailed-facility-report?fid=110002874104>

**G63**  
**WSW**  
**1/8-1/4**  
**0.152 mi.**  
**804 ft.**

**ROUND THE CLOCK CLEANERS**  
**115 N LAKE AVE**  
**PASADENA, CA 91101**

**CA DRYCLEANERS** **S121695327**  
**N/A**

**Site 14 of 14 in cluster G**

**Relative:**  
**Lower**  
**Actual:**  
**830 ft.**

**DRYCLEAN SOUTH COAST:**

Name: ROUND THE CLOCK CLEANERS  
Address: 115 N LAKE AVE  
City,State,Zip: PASADENA, CA 91101  
Facility ID: 138472  
Application Number: 421775  
Permit Number: F64947  
Status: A  
Representative Name: SAHAG KASPARIAN  
Representative Telephone: 626 5838080  
Permit Status: INACTIVE  
BCAT Number: 000603  
BCAT Description: DRY CLEANING, DRY-TO-DRY NV, W/ SIC, PERC  
CCAT Number: Not reported  
CCAT Description: Not reported  
UTM East: 395.59899902  
UTM North: 3778.9560547

**H64**  
**WNW**  
**1/8-1/4**  
**0.161 mi.**  
**852 ft.**

**SALONCENTRIC INC 6008**  
**245 N LAKE AVE**  
**PASADENA, CA 91101**

**RCRA NonGen / NLR** **1024843209**  
**CAL000394397**

**Site 4 of 4 in cluster H**

**Relative:**  
**Higher**  
**Actual:**  
**844 ft.**

**RCRA NonGen / NLR:**

Date form received by agency: 2014-02-26 00:00:00.0  
Facility name: SALONCENTRIC INC 6008  
Facility address: 245 N LAKE AVE  
PASADENA, CA 91101  
EPA ID: CAL000394397  
Mailing address: 28145 HARRISON PARKWAY  
VALENCIA, CA 91355-4165  
Contact: JUAN CARLOS BOBEA  
Contact address: 28145 W. HARRISON PARKWAY  
VALENCIA, CA 91355

Map ID  
Direction  
Distance  
Elevation

MAP FINDINGS

Site

Database(s)

EDR ID Number  
EPA ID Number

**SALONCENTRIC INC 6008 (Continued)**

**1024843209**

Contact country: Not reported  
Contact telephone: 661-295-4887  
Contact email: JBOBEARIVAS@SALONCENTRIC.COM  
EPA Region: 09  
Classification: Non-Generator  
Description: Handler: Non-Generators do not presently generate hazardous waste

Owner/Operator Summary:

Owner/operator name: SALONCENTRIC INC  
Owner/operator address: 10101 DR MARTIN LUTHER KING ST SUITE 100  
ST. PETERSBURG, FL 33716

Owner/operator country: Not reported  
Owner/operator telephone: 727-369-2623  
Owner/operator email: Not reported  
Owner/operator fax: Not reported  
Owner/operator extension: Not reported  
Legal status: Other  
Owner/Operator Type: Owner  
Owner/Op start date: Not reported  
Owner/Op end date: Not reported

Owner/operator name: JUAN CARLOS BOBEA  
Owner/operator address: 28145 W. HARRISON PARKWAY  
VALENCIA, CA 91355

Owner/operator country: Not reported  
Owner/operator telephone: 661-295-4887  
Owner/operator email: Not reported  
Owner/operator fax: Not reported  
Owner/operator extension: Not reported  
Legal status: Other  
Owner/Operator Type: Operator  
Owner/Op start date: Not reported  
Owner/Op end date: Not reported

Handler Activities Summary:

U.S. importer of hazardous waste: No  
Mixed waste (haz. and radioactive): No  
Recycler of hazardous waste: No  
Transporter of hazardous waste: Yes  
Treater, storer or disposer of HW: No  
Underground injection activity: No  
On-site burner exemption: No  
Furnace exemption: No  
Used oil fuel burner: No  
Used oil processor: No  
User oil refiner: No  
Used oil fuel marketer to burner: No  
Used oil Specification marketer: No  
Used oil transfer facility: No  
Used oil transporter: No

Violation Status: No violations found



MAP FINDINGS

Map ID  
 Direction  
 Distance  
 Elevation

Site

Database(s)

EDR ID Number  
 EPA ID Number

**J65**                      **CALIFORNIA INSTITUTE OF TECHNOLOGY**                      **FUDS**    **1024904019**  
**South**  
**1/8-1/4**                      **PASADENA, CA**  
**0.168 mi.**  
**885 ft.**                      **Site 1 of 2 in cluster J**

**Relative:**                      **FUDS:**  
**Lower**                      EPA Region:                      9  
    Installation ID:                      CA99799FA37200  
**Actual:**                      Congressional District Number:                      27  
**818 ft.**                      Facility Name:                      CALIFORNIA INSTITUTE OF TECHNOLOGY  
    FUDS Number:                      J09CA7343  
    City:                      PASADENA  
    State:                      CA  
    County:                      LOS ANGELES  
    Telephone:                      213-452-3920  
    USACE Division:                      South Pacific Division (SPD)  
    USACE District:                      Los Angeles District (SPL)  
    Status:                      Properties without projects  
    Current Owner:                      Private Sector  
    X Coord:                      -118.13027777969501  
    Y Coord:                      34.146666670231497  
    Latitude:                      34.146666670000002  
    Longitude:                      -118.13027778

**J66**                      **CALIFORNIA INSTITUTE OF TECHNOLOGY**                      **CA ENVIROSTOR**    **1008176493**  
**South**  
**1/8-1/4**                      **PASADENA, CA**  
**0.168 mi.**  
**886 ft.**                      **Site 2 of 2 in cluster J**

**Relative:**                      **ENVIROSTOR:**  
**Lower**                      Name:                      CALIFORNIA INSTITUTE OF TECHNOLOGY  
**Actual:**                      Address:                      Not reported  
**818 ft.**                      City,State,Zip:                      PASADENA, CA  
    Facility ID:                      80000987  
    Status:                      Inactive - Needs Evaluation  
    Status Date:                      07/01/2005  
    Site Code:                      Not reported  
    Site Type:                      Military Evaluation  
    Site Type Detailed:                      FUDS  
    Acres:                      0  
    NPL:                      NO  
    Regulatory Agencies:                      SMBRP  
    Lead Agency:                      SMBRP  
    Program Manager:                      Not reported  
    Supervisor:                      Douglas Bautista  
    Division Branch:                      Cleanup Cypress  
    Assembly:                      41  
    Senate:                      25  
    Special Program:                      Not reported  
    Restricted Use:                      NO  
    Site Mgmt Req:                      NONE SPECIFIED  
    Funding:                      DERA  
    Latitude:                      34.14666  
    Longitude:                      -118.1302  
    APN:                      NONE SPECIFIED  
    Past Use:                      NONE SPECIFIED  
    Potential COC:                      NONE SPECIFIED  
    Confirmed COC:                      NONE SPECIFIED

Map ID  
Direction  
Distance  
Elevation

MAP FINDINGS

Site

Database(s)

EDR ID Number  
EPA ID Number

**CALIFORNIA INSTITUTE OF TECHNOLOGY (Continued)**

**1008176493**

Potential Description: NONE SPECIFIED  
Alias Name: CA99799FA37200  
Alias Type: Federal Facility ID  
Alias Name: J09CA7343  
Alias Type: INPR  
Alias Name: 80000987  
Alias Type: Envirostor ID Number

Completed Info:  
Completed Area Name: PROJECT WIDE  
Completed Sub Area Name: Not reported  
Completed Document Type: Inventory Project Report (INPR)  
Completed Date: 09/10/1999  
Comments: Not reported

Future Area Name: Not reported  
Future Sub Area Name: Not reported  
Future Document Type: Not reported  
Future Due Date: Not reported  
Schedule Area Name: Not reported  
Schedule Sub Area Name: Not reported  
Schedule Document Type: Not reported  
Schedule Due Date: Not reported  
Schedule Revised Date: Not reported

**K67**  
**WSW**  
**1/8-1/4**  
**0.170 mi.**  
**899 ft.**

**MAGIC CLEANERS**  
**111 N LAKE AVE**  
**PASADENA, CA 91101**  
**Site 1 of 5 in cluster K**

**CA CERS HAZ WASTE**  
**CA DRYCLEANERS**  
**CA CERS**

**S121696804**  
**N/A**

**Relative:**  
**Lower**  
**Actual:**  
**830 ft.**

**CERS HAZ WASTE:**  
Name: MAGIC CLEANERS AND LAUNDRY  
Address: 111 N LAKE AVE  
City,State,Zip: PASADENA, CA 91101  
Site ID: 440823  
CERS ID: 10767850  
CERS Description: Hazardous Waste Generator

**DRYCLEAN SOUTH COAST:**

Name: MAGIC CLEANERS  
Address: 111 N LAKE AVE  
City,State,Zip: PASADENA, CA 91101  
Facility ID: 185140  
Application Number: 595949  
Permit Number: G47605  
Status: A  
Representative Name: KOKO BACHIAN  
Representative Telephone: 626 7961975  
Permit Status: ACTIVE  
BCAT Number: 000233  
BCAT Description: DRY CLEANING EQUIP PETROLEUM SOLVENT  
CCAT Number: Not reported  
CCAT Description: Not reported  
UTM East: 0  
UTM North: 0

Map ID  
Direction  
Distance  
Elevation

MAP FINDINGS

Site

Database(s)

EDR ID Number  
EPA ID Number

**MAGIC CLEANERS (Continued)**

**S121696804**

CERS:

Name: MAGIC CLEANERS AND LAUNDRY  
Address: 111 N LAKE AVE  
City,State,Zip: PASADENA, CA 91101  
Site ID: 440823  
CERS ID: 10767850  
CERS Description: Chemical Storage Facilities

Evaluation:

Eval General Type: Compliance Evaluation Inspection  
Eval Date: 11-10-2018  
Violations Found: No  
Eval Type: Routine done by local agency  
Eval Notes: Koko Bachian, Owner  
Eval Division: Los Angeles County Fire Department  
Eval Program: HW  
Eval Source: CERS

Eval General Type: Compliance Evaluation Inspection  
Eval Date: 12-07-2018  
Violations Found: No  
Eval Type: Routine done by local agency  
Eval Notes: Not reported  
Eval Division: Los Angeles County Fire Department  
Eval Program: HW  
Eval Source: CERS

Coordinates:

Site ID: 440823  
Facility Name: MAGIC CLEANERS AND LAUNDRY  
Env Int Type Code: HMBP  
Program ID: 10767850  
Coord Name: Not reported  
Ref Point Type Desc: Center of a facility or station.  
Latitude: 34.147950  
Longitude: -118.132770

Affiliation:

Affiliation Type Desc: CUPA District  
Entity Name: Los Angeles County Fire  
Entity Title: Not reported  
Affiliation Address: 5825 Rickenbacker Road  
Affiliation City: Commerce  
Affiliation State: CA  
Affiliation Country: Not reported  
Affiliation Zip: 90040-3027  
Affiliation Phone: (323) 890-4045

Affiliation Type Desc: Document Preparer  
Entity Name: Koko Bachian  
Entity Title: Not reported  
Affiliation Address: Not reported  
Affiliation City: Not reported  
Affiliation State: Not reported  
Affiliation Country: Not reported  
Affiliation Zip: Not reported

Map ID  
Direction  
Distance  
Elevation

MAP FINDINGS

Site

Database(s)

EDR ID Number  
EPA ID Number

**MAGIC CLEANERS (Continued)**

**S121696804**

Affiliation Phone:	Not reported
Affiliation Type Desc:	Parent Corporation
Entity Name:	MAGIC CLEANERS & LAUNDRY
Entity Title:	Not reported
Affiliation Address:	Not reported
Affiliation City:	Not reported
Affiliation State:	Not reported
Affiliation Country:	Not reported
Affiliation Zip:	Not reported
Affiliation Phone:	Not reported
Affiliation Type Desc:	Environmental Contact
Entity Name:	koko bachian
Entity Title:	Not reported
Affiliation Address:	111 N Lake Ave
Affiliation City:	Pasadena
Affiliation State:	CA
Affiliation Country:	Not reported
Affiliation Zip:	91101
Affiliation Phone:	Not reported
Affiliation Type Desc:	Operator
Entity Name:	koko bachian
Entity Title:	Not reported
Affiliation Address:	Not reported
Affiliation City:	Not reported
Affiliation State:	Not reported
Affiliation Country:	Not reported
Affiliation Zip:	Not reported
Affiliation Phone:	(626) 833-4511
Affiliation Type Desc:	Facility Mailing Address
Entity Name:	Mailing Address
Entity Title:	Not reported
Affiliation Address:	111 N Lake Ave
Affiliation City:	Pasadena
Affiliation State:	CA
Affiliation Country:	Not reported
Affiliation Zip:	91101
Affiliation Phone:	Not reported
Affiliation Type Desc:	Identification Signer
Entity Name:	Koko Bachian
Entity Title:	owner
Affiliation Address:	Not reported
Affiliation City:	Not reported
Affiliation State:	Not reported
Affiliation Country:	Not reported
Affiliation Zip:	Not reported
Affiliation Phone:	Not reported
Affiliation Type Desc:	Legal Owner
Entity Name:	koko bachian
Entity Title:	Not reported
Affiliation Address:	111 N Lake Ave
Affiliation City:	Pasadena

Map ID  
Direction  
Distance  
Elevation

MAP FINDINGS

Site

Database(s)

EDR ID Number  
EPA ID Number

**MAGIC CLEANERS (Continued)**

**S121696804**

Affiliation State: CA  
Affiliation Country: United States  
Affiliation Zip: 91101  
Affiliation Phone: (626) 833-4511

**K68**  
**WSW**  
**1/8-1/4**  
**0.170 mi.**  
**899 ft.**

**MAGIC CLEANERS & LAUNDRY INC**  
**111 N LAKE AVE**  
**PASADENA, CA 91101**

**RCRA NonGen / NLR** **1024867259**  
**CAL000435852**

**Site 2 of 5 in cluster K**

**Relative:**  
**Lower**

RCRA NonGen / NLR:

**Actual:**  
**830 ft.**

Date form received by agency: 2018-05-07 00:00:00.0  
Facility name: MAGIC CLEANERS & LAUNDRY INC  
Facility address: 111 N LAKE AVE  
PASADENA, CA 91101  
EPA ID: CAL000435852  
Contact: KOKO BACHIAN  
Contact address: 111 N LAKE AVE  
PASADENA, CA 91101  
Contact country: Not reported  
Contact telephone: 626-833-4511  
Contact email: MAGICCLEANERSAND LAUNDRY@YAHOO.COM  
EPA Region: 09  
Classification: Non-Generator  
Description: Handler: Non-Generators do not presently generate hazardous waste

**Owner/Operator Summary:**

Owner/operator name: KOKO BACHIAN  
Owner/operator address: 111 N LAKE AVE  
PASADENA, CA 91101  
Owner/operator country: Not reported  
Owner/operator telephone: 626-833-4511  
Owner/operator email: Not reported  
Owner/operator fax: Not reported  
Owner/operator extension: Not reported  
Legal status: Other  
Owner/Operator Type: Operator  
Owner/Op start date: Not reported  
Owner/Op end date: Not reported

Owner/operator name: MAGIC CLEANERS & LAUNDRY INC  
Owner/operator address: 111 N LAKE AVE  
PASADENA, CA 91101  
Owner/operator country: Not reported  
Owner/operator telephone: 626-833-4511  
Owner/operator email: Not reported  
Owner/operator fax: Not reported  
Owner/operator extension: Not reported  
Legal status: Other  
Owner/Operator Type: Owner  
Owner/Op start date: Not reported  
Owner/Op end date: Not reported

**Handler Activities Summary:**

U.S. importer of hazardous waste: No

Map ID  
Direction  
Distance  
Elevation

MAP FINDINGS

Site

Database(s)

EDR ID Number  
EPA ID Number

**MAGIC CLEANERS & LAUNDRY INC (Continued)**

**1024867259**

Mixed waste (haz. and radioactive): No  
Recycler of hazardous waste: No  
Transporter of hazardous waste: Yes  
Treater, storer or disposer of HW: No  
Underground injection activity: No  
On-site burner exemption: No  
Furnace exemption: No  
Used oil fuel burner: No  
Used oil processor: No  
User oil refiner: No  
Used oil fuel marketer to burner: No  
Used oil Specification marketer: No  
Used oil transfer facility: No  
Used oil transporter: No

Violation Status: No violations found

**K69  
SW  
1/8-1/4  
0.172 mi.  
909 ft.**

**MAGIC CLEANERS  
89 N LAKE AVE  
PASADENA, CA 91101  
Site 3 of 5 in cluster K**

**RCRA-SQG 1000857611  
FINDS CAD983670506  
ECHO  
CA DRYCLEANERS**

**Relative:  
Lower**

RCRA-SQG:

**Actual:  
827 ft.**

Date form received by agency: 1993-06-18 00:00:00.0  
Facility name: MAGIC CLEANERS  
Facility address: 89 N LAKE AVE  
PASADENA, CA 91101  
EPA ID: CAD983670506  
Mailing address: N LAKE AVE  
PASADENA, CA 91101  
Contact: DANIEL KERTENIAN  
Contact address: 89 N LAKE AVE  
PASADENA, CA 91101  
Contact country: US  
Contact telephone: 818-796-1975  
Contact email: Not reported  
EPA Region: 09  
Classification: Small Small Quantity Generator  
Description: Handler: generates more than 100 and less than 1000 kg of hazardous waste during any calendar month and accumulates less than 6000 kg of hazardous waste at any time; or generates 100 kg or less of hazardous waste during any calendar month, and accumulates more than 1000 kg of hazardous waste at any time

Owner/Operator Summary:

Owner/operator name: DANIEL KERTENIAN  
Owner/operator address: 89 N LAKE AVE  
PASADENA, CA 91101  
Owner/operator country: Not reported  
Owner/operator telephone: 818-796-1975  
Owner/operator email: Not reported  
Owner/operator fax: Not reported  
Owner/operator extension: Not reported  
Legal status: Private  
Owner/Operator Type: Owner  
Owner/Op start date: Not reported  
Owner/Op end date: Not reported

Map ID  
Direction  
Distance  
Elevation

MAP FINDINGS

Site

Database(s)

EDR ID Number  
EPA ID Number

**MAGIC CLEANERS (Continued)**

**1000857611**

Handler Activities Summary:

U.S. importer of hazardous waste: No  
Mixed waste (haz. and radioactive): No  
Recycler of hazardous waste: No  
Transporter of hazardous waste: No  
Treater, storer or disposer of HW: No  
Underground injection activity: No  
On-site burner exemption: No  
Furnace exemption: No  
Used oil fuel burner: No  
Used oil processor: No  
User oil refiner: No  
Used oil fuel marketer to burner: No  
Used oil Specification marketer: No  
Used oil transfer facility: No  
Used oil transporter: No

Violation Status: No violations found

FINDS:

Registry ID: 110002900772

Environmental Interest/Information System

California Hazardous Waste Tracking System - Datamart (HWTS-DATAMART) provides California with information on hazardous waste shipments for generators, transporters, and treatment, storage, and disposal facilities.

RCRAInfo is a national information system that supports the Resource Conservation and Recovery Act (RCRA) program through the tracking of events and activities related to facilities that generate, transport, and treat, store, or dispose of hazardous waste. RCRAInfo allows RCRA program staff to track the notification, permit, compliance, and corrective action activities required under RCRA.

[Click this hyperlink](#) while viewing on your computer to access additional FINDS: detail in the EDR Site Report.

ECHO:

Envid: 1000857611  
Registry ID: 110002900772  
DFR URL: <http://echo.epa.gov/detailed-facility-report?fid=110002900772>

DRYCLEANERS:

Name: MAGIC CLEANERS AND LAUNDRY INC  
Address: 89 N LAKE AVE  
City,State,Zip: PASADENA, CA 911010000  
EPA Id: CAD983670506  
NAICS Code: 81232  
NAICS Description: Drycleaning and Laundry Services (except Coin-Operated)  
SIC Code: 7211  
SIC Description: Power Laundries, Family and Commercial  
Create Date: 12/08/1995  
Facility Active: Yes

Map ID  
 Direction  
 Distance  
 Elevation

MAP FINDINGS

Site

Database(s)

EDR ID Number  
 EPA ID Number

**MAGIC CLEANERS (Continued)**

**1000857611**

Inactive Date: Not reported  
 Facility Addr2: Not reported  
 Owner Name: MAGIC CLEANERS AND LAUNDRY INC  
 Owner Address: 89 N LAKE AVE  
 Owner Address 2: Not reported  
 Owner Telephone: 6267961975  
 Contact Name: KOKO BACHIAN-SECRETARY  
 Contact Address: 89 N LAKE AVE  
 Contact Address 2: Not reported  
 Contact Telephone: 6268334511  
 Mailing Name: Not reported  
 Mailing Address 1: 89 N LAKE AVE  
 Mailing Address 2: Not reported  
 Mailing City: PASADENA  
 Mailing State: CA  
 Mailing Zip: 911010000  
 Owner Fax: 0000000000  
 Region Code: 3

**K70  
 SW  
 1/8-1/4  
 0.172 mi.  
 909 ft.**

**MAGIC CLEANERS  
 89 N LAKE  
 PASADENA, CA 91101**

**CA DRYCLEANERS S121700515  
 N/A**

**Site 4 of 5 in cluster K**

**Relative:  
 Lower  
 Actual:  
 827 ft.**

**DRYCLEAN SOUTH COAST:**

Name: MAGIC CLEANERS  
 Address: 89 N LAKE  
 City,State,Zip: PASADENA, CA 91101  
 Facility ID: 95581  
 Application Number: 278729  
 Permit Number: D70734  
 Status: S  
 Representative Name: LINDA LANE  
 Representative Telephone: 818 7828166  
 Permit Status: INACTIVE  
 BCAT Number: 000234  
 BCAT Description: DRY CLEANING EQUIP PERCHLOROETHYLENE  
 CCAT Number: Not reported  
 CCAT Description: Not reported  
 UTM East: 395.59799194  
 UTM North: 3778.8911133

Name: MAGIC CLEANERS  
 Address: 89 N LAKE  
 City,State,Zip: PASADENA, CA 91101  
 Facility ID: 95581  
 Application Number: 364803  
 Permit Number: F32454  
 Status: S  
 Representative Name: LINDA LANE  
 Representative Telephone: 818 7828166  
 Permit Status: INACTIVE  
 BCAT Number: 000603  
 BCAT Description: DRY CLEANING, DRY-TO-DRY NV, W/ SIC, PERC  
 CCAT Number: Not reported  
 CCAT Description: Not reported  
 UTM East: 395.59799194



Map ID  
 Direction  
 Distance  
 Elevation

MAP FINDINGS

Site

Database(s)

EDR ID Number  
 EPA ID Number

**MAGIC CLEANERS (Continued)**

**S121700515**

UTM North: 3778.8911133

**K71  
 SW  
 1/8-1/4  
 0.172 mi.  
 909 ft.**

**MAGIC CLEANERS & LAUNDRY, INC.  
 89 N LAKE  
 PASADENA, CA 91101**

**CA DRYCLEANERS**

**S121695785  
 N/A**

**Site 5 of 5 in cluster K**

**Relative:  
 Lower  
 Actual:  
 827 ft.**

DRYCLEAN SOUTH COAST:

Name: MAGIC CLEANERS & LAUNDRY, INC.  
 Address: 89 N LAKE  
 City,State,Zip: PASADENA, CA 91101  
 Facility ID: 145999  
 Application Number: 449026  
 Permit Number: F78655  
 Status: O  
 Representative Name: KOKO BACHIAN  
 Representative Telephone: 626 8334511  
 Permit Status: INACTIVE  
 BCAT Number: 000603  
 BCAT Description: DRY CLEANING, DRY-TO-DRY NV, W/ SIC, PERC  
 CCAT Number: Not reported  
 CCAT Description: Not reported  
 UTM East: 395.59799194  
 UTM North: 3778.8911133

Name: MAGIC CLEANERS & LAUNDRY, INC.  
 Address: 89 N LAKE  
 City,State,Zip: PASADENA, CA 91101  
 Facility ID: 145999  
 Application Number: 466993  
 Permit Number: F88892  
 Status: O  
 Representative Name: KOKO BACHIAN  
 Representative Telephone: 626 8334511  
 Permit Status: INACTIVE  
 BCAT Number: 000603  
 BCAT Description: DRY CLEANING, DRY-TO-DRY NV, W/ SIC, PERC  
 CCAT Number: Not reported  
 CCAT Description: Not reported  
 UTM East: 395.59799194  
 UTM North: 3778.8911133

**I72  
 WNW  
 1/8-1/4  
 0.173 mi.  
 913 ft.**

**O E F INC  
 301 N LAKE AVE  
 PASADENA, CA 91101**

**RCRA-SQG  
 FINDS  
 ECHO  
 CA HAZNET  
 CA CERS**

**1001486920  
 CAR000053868**

**Site 3 of 5 in cluster I**

**Relative:  
 Higher  
 Actual:  
 847 ft.**

RCRA-SQG:  
 Date form received by agency: 1999-06-28 00:00:00.0  
 Facility name: O E F INC  
 Facility address: 301 N LAKE AVE  
 PASADENA, CA 91101  
 EPA ID: CAR000053868  
 Mailing address: 100 E CORSON AVE

Map ID  
Direction  
Distance  
Elevation

MAP FINDINGS

Site

Database(s)

EDR ID Number  
EPA ID Number

**O E F INC (Continued)**

**1001486920**

PASADENA, CA 91103  
Contact: BRUCE MANNING  
Contact address: 100 E CORSON AVE  
PASADENA, CA 91103  
Contact country: US  
Contact telephone: 626-356-1009  
Contact email: Not reported  
EPA Region: 09  
Classification: Small Small Quantity Generator  
Description: Handler: generates more than 100 and less than 1000 kg of hazardous waste during any calendar month and accumulates less than 6000 kg of hazardous waste at any time; or generates 100 kg or less of hazardous waste during any calendar month, and accumulates more than 1000 kg of hazardous waste at any time

**Owner/Operator Summary:**

Owner/operator name: O E F INC  
Owner/operator address: 100 E CORSON AVE  
PASADENA, CA 91103  
Owner/operator country: Not reported  
Owner/operator telephone: 626-356-1009  
Owner/operator email: Not reported  
Owner/operator fax: Not reported  
Owner/operator extension: Not reported  
Legal status: Private  
Owner/Operator Type: Owner  
Owner/Op start date: Not reported  
Owner/Op end date: Not reported

**Handler Activities Summary:**

U.S. importer of hazardous waste: No  
Mixed waste (haz. and radioactive): No  
Recycler of hazardous waste: No  
Transporter of hazardous waste: No  
Treater, storer or disposer of HW: No  
Underground injection activity: No  
On-site burner exemption: No  
Furnace exemption: No  
Used oil fuel burner: No  
Used oil processor: No  
User oil refiner: No  
Used oil fuel marketer to burner: No  
Used oil Specification marketer: No  
Used oil transfer facility: No  
Used oil transporter: No

**Hazardous Waste Summary:**

Waste code: D009  
Waste name: MERCURY  
Violation Status: No violations found

**FINDS:**

Registry ID: 110002928725

Map ID  
Direction  
Distance  
Elevation

MAP FINDINGS

Site

Database(s)

EDR ID Number  
EPA ID Number

**O E F INC (Continued)**

**1001486920**

Environmental Interest/Information System

RCRAInfo is a national information system that supports the Resource Conservation and Recovery Act (RCRA) program through the tracking of events and activities related to facilities that generate, transport, and treat, store, or dispose of hazardous waste. RCRAInfo allows RCRA program staff to track the notification, permit, compliance, and corrective action activities required under RCRA.

[Click this hyperlink](#) while viewing on your computer to access additional FINDS: detail in the EDR Site Report.

ECHO:

Envid: 1001486920  
Registry ID: 110002928725  
DFR URL: <http://echo.epa.gov/detailed-facility-report?fid=110002928725>

HAZNET:

Name: O E F INC  
Address: 301 N LAKE AVE  
City,State,Zip: PASADENA, CA 911010000  
Year: 1999  
GEPaid: CAR000053868  
Contact: O E F INC  
Telephone: --  
Mailing Name: Not reported  
Mailing Address: 100 E CORSON AVE  
Mailing City,St,Zip: PASADENA, CA 911030000  
Gen County: Los Angeles  
TSD EPA ID: MNR000000588  
TSD County: Not reported  
Tons: 2.5  
CA Waste Code: -  
Method: -  
Facility County: Los Angeles

CERS:

Name: 301 LAKE OFFICE LLC  
Address: 301 N LAKE AVE STE 203  
City,State,Zip: PASADENA, CA 91101  
Site ID: 383841  
CERS ID: 10306471  
CERS Description: Chemical Storage Facilities

Violations:

Site ID: 383841  
Site Name: 301 LAKE OFFICE LLC  
Violation Date: 02-18-2015  
Citation: HSC 6.95 25505(a)(4) - California Health and Safety Code, Chapter 6.95, Section(s) 25505(a)(4)  
Violation Description: Failure to provide initial and annual training to all employees in safety procedures in the event of a release or threatened release of a hazardous material or failure to document and maintain training records for a minimum of three years.  
Violation Notes: Returned to compliance on 05/27/2015.  
Violation Division: Pasadena Fire Department

Map ID  
Direction  
Distance  
Elevation

MAP FINDINGS

Site

Database(s)

EDR ID Number  
EPA ID Number

**O E F INC (Continued)**

**1001486920**

Violation Program: HMRRP  
Violation Source: CERS

Site ID: 383841  
Site Name: 301 LAKE OFFICE LLC  
Violation Date: 02-18-2015  
Citation: 19 CCR 6.95 25508(a)(1) - California Code of Regulations, Title 19, Chapter 6.95, Section(s) 25508(a)(1)  
Violation Description: Failure to complete and electronically submit the Business Activities Page and/or Business Owner Operator Identification Page.  
Violation Notes: Returned to compliance on 05/27/2015.  
Violation Division: Pasadena Fire Department  
Violation Program: HMRRP  
Violation Source: CERS

Site ID: 383841  
Site Name: 301 LAKE OFFICE LLC  
Violation Date: 02-18-2015  
Citation: HSC 6.95 25508(a)(1) - California Health and Safety Code, Chapter 6.95, Section(s) 25508(a)(1)  
Violation Description: Failure to establish and electronically submit an adequate training program in safety procedures in the event of a release or threatened release of a hazardous material.  
Violation Notes: Returned to compliance on 05/27/2015.  
Violation Division: Pasadena Fire Department  
Violation Program: HMRRP  
Violation Source: CERS

Site ID: 383841  
Site Name: 301 LAKE OFFICE LLC  
Violation Date: 02-18-2015  
Citation: HSC 6.95 25508(a)(1) - California Health and Safety Code, Chapter 6.95, Section(s) 25508(a)(1)  
Violation Description: Failure to complete and electronically submit a site map with all required content.  
Violation Notes: Returned to compliance on 05/27/2015.  
Violation Division: Pasadena Fire Department  
Violation Program: HMRRP  
Violation Source: CERS

Site ID: 383841  
Site Name: 301 LAKE OFFICE LLC  
Violation Date: 02-18-2015  
Citation: HSC 6.95 25508(d) - California Health and Safety Code, Chapter 6.95, Section(s) 25508(d)  
Violation Description: Failure to complete and/or electronically submit a business plan when storing/handling a hazardous material at or above reportable quantities.  
Violation Notes: Returned to compliance on 05/27/2015.  
Violation Division: Pasadena Fire Department  
Violation Program: HMRRP  
Violation Source: CERS

Site ID: 383841  
Site Name: 301 LAKE OFFICE LLC  
Violation Date: 02-18-2015  
Citation: HSC 6.95 25508(a)(1) - California Health and Safety Code, Chapter

Map ID  
Direction  
Distance  
Elevation

MAP FINDINGS

Site

Database(s)

EDR ID Number  
EPA ID Number

**O E F INC (Continued)**

**1001486920**

Violation Description: 6.95, Section(s) 25508(a)(1)  
Failure to establish and electronically submit an adequate emergency response plan and procedures for a release or threatened release of a hazardous material.

Violation Notes: Returned to compliance on 05/27/2015.

Violation Division: Pasadena Fire Department

Violation Program: HMRRP

Violation Source: CERS

Site ID: 383841

Site Name: 301 LAKE OFFICE LLC

Violation Date: 02-18-2015

Citation: HSC 6.95 25508.2 - California Health and Safety Code, Chapter 6.95, Section(s) 25508.2

Violation Description: Failure to annually review and electronically certify that the business plan is complete, accurate, and up-to-date.

Violation Notes: Returned to compliance on 05/27/2015.

Violation Division: Pasadena Fire Department

Violation Program: HMRRP

Violation Source: CERS

Site ID: 383841

Site Name: 301 LAKE OFFICE LLC

Violation Date: 02-18-2015

Citation: HSC 6.95 25508(a)(1) - California Health and Safety Code, Chapter 6.95, Section(s) 25508(a)(1)

Violation Description: Failure to complete and electronically submit hazardous material inventory information for all reportable hazardous materials on site at or above reportable quantities.

Violation Notes: Returned to compliance on 05/27/2015.

Violation Division: Pasadena Fire Department

Violation Program: HMRRP

Violation Source: CERS

Site ID: 383841

Site Name: 301 LAKE OFFICE LLC

Violation Date: 02-18-2015

Citation: HSC 6.95 25508.1(a)-(e) - California Health and Safety Code, Chapter 6.95, Section(s) 25508.1(a)-(e)

Violation Description: Failure to electronically update business plan within 30 days of any one of the following events: A 100 percent or more increase in the quantity of a previously disclosed material. Any handling of a previously undisclosed hazardous materials at or above reportable quantities. A change of business address, business ownership, or business name.

Violation Notes: Returned to compliance on 05/27/2015.

Violation Division: Pasadena Fire Department

Violation Program: HMRRP

Violation Source: CERS

Evaluation:

Eval General Type: Compliance Evaluation Inspection

Eval Date: 02-18-2015

Violations Found: Yes

Eval Type: Routine done by local agency

Eval Notes: Not reported

Eval Division: Pasadena Fire Department

Map ID  
Direction  
Distance  
Elevation

MAP FINDINGS

Site

Database(s)

EDR ID Number  
EPA ID Number

**O E F INC (Continued)**

**1001486920**

Eval Program: HMRRP  
Eval Source: CERS

**Affiliation:**

Affiliation Type Desc: Legal Owner  
Entity Name: Michael Barker  
Entity Title: Not reported  
Affiliation Address: 626 Wilshire Blvd., Ste 900  
Affiliation City: Los Angeles  
Affiliation State: CA  
Affiliation Country: United States  
Affiliation Zip: 90017  
Affiliation Phone: (213) 553-1181

Affiliation Type Desc: Property Owner  
Entity Name: 301 Lake Office LLC  
Entity Title: Not reported  
Affiliation Address: 301 N Lake Avenue, Ste 203  
Affiliation City: Pasadena  
Affiliation State: CA  
Affiliation Country: United States  
Affiliation Zip: 91101  
Affiliation Phone: (626) 432-7300

Affiliation Type Desc: Facility Mailing Address  
Entity Name: Mailing Address  
Entity Title: Not reported  
Affiliation Address: 301 N Lake Avenue, Ste 203  
Affiliation City: Pasadena  
Affiliation State: CA  
Affiliation Country: Not reported  
Affiliation Zip: 91101  
Affiliation Phone: Not reported

Affiliation Type Desc: Operator  
Entity Name: Kelly Lentz  
Entity Title: Not reported  
Affiliation Address: Not reported  
Affiliation City: Not reported  
Affiliation State: Not reported  
Affiliation Country: Not reported  
Affiliation Zip: Not reported  
Affiliation Phone: (626) 432-7300

Affiliation Type Desc: Environmental Contact  
Entity Name: Elliott Koontz  
Entity Title: Not reported  
Affiliation Address: 2750 Signal Parkway  
Affiliation City: Signal Hill  
Affiliation State: CA  
Affiliation Country: Not reported  
Affiliation Zip: 90755-2207  
Affiliation Phone: Not reported

Affiliation Type Desc: CUPA District  
Entity Name: Los Angeles County Fire  
Entity Title: Not reported

Map ID  
Direction  
Distance  
Elevation

MAP FINDINGS

Site

Database(s)

EDR ID Number  
EPA ID Number

**O E F INC (Continued)**

1001486920

Affiliation Address: 5825 Rickenbacker Road  
Affiliation City: Commerce  
Affiliation State: CA  
Affiliation Country: Not reported  
Affiliation Zip: 90040-3027  
Affiliation Phone: (323) 890-4045

Affiliation Type Desc: Document Preparer  
Entity Name: Kelly Lentz  
Entity Title: Not reported  
Affiliation Address: Not reported  
Affiliation City: Not reported  
Affiliation State: Not reported  
Affiliation Country: Not reported  
Affiliation Zip: Not reported  
Affiliation Phone: Not reported

Affiliation Type Desc: Identification Signer  
Entity Name: Kelly Lentz  
Entity Title: General Manager  
Affiliation Address: Not reported  
Affiliation City: Not reported  
Affiliation State: Not reported  
Affiliation Country: Not reported  
Affiliation Zip: Not reported  
Affiliation Phone: Not reported

Affiliation Type Desc: Parent Corporation  
Entity Name: 301 Lake Office LLC  
Entity Title: Not reported  
Affiliation Address: Not reported  
Affiliation City: Not reported  
Affiliation State: Not reported  
Affiliation Country: Not reported  
Affiliation Zip: Not reported  
Affiliation Phone: Not reported

I73  
WNW  
1/8-1/4  
0.173 mi.  
913 ft.

**KERLAN-JOBE ORTHOPAEDIC CLINIC**  
**301 NO LAKE AVE #201**  
**PASADENA, CA 91106**

RCRA NonGen / NLR 1024794350  
CAL000147926

Site 4 of 5 in cluster I

Relative:  
Higher  
Actual:  
847 ft.

RCRA NonGen / NLR:  
Date form received by agency: 1998-12-17 00:00:00.0  
Facility name: KERLAN-JOBE ORTHOPAEDIC CLINIC  
Facility address: 301 NO LAKE AVE #201  
PASADENA, CA 91106-0000  
EPA ID: CAL000147926  
Mailing address: 6801 PARK TERRACE STE 500  
LOS ANGELES, CA 90045-0000  
Contact: ALEX BOSNOYAN  
Contact address: 6801 PARK TERRACE STE 500  
LOS ANGELES, CA 90045  
Contact country: Not reported  
Contact telephone: 310-665-7235  
Contact email: ALEXB@SMOG-ORTHO.NET

Map ID  
Direction  
Distance  
Elevation

MAP FINDINGS

Site

Database(s)

EDR ID Number  
EPA ID Number

**KERLAN-JOBE ORTHOPAEDIC CLINIC (Continued)**

**1024794350**

EPA Region: 09  
Classification: Non-Generator  
Description: Handler: Non-Generators do not presently generate hazardous waste

Owner/Operator Summary:

Owner/operator name: KERLAN JOBE ORTHOPEDIC CLINIC  
Owner/operator address: 6801 PARK TERRACE STE 500  
LOS ANGELES, CA 90045  
Owner/operator country: Not reported  
Owner/operator telephone: 310-665-7200  
Owner/operator email: Not reported  
Owner/operator fax: Not reported  
Owner/operator extension: Not reported  
Legal status: Other  
Owner/Operator Type: Owner  
Owner/Op start date: Not reported  
Owner/Op end date: Not reported

Owner/operator name: ALEX BOSNOYAN  
Owner/operator address: 6801 PARK TERRACE STE 500  
LOS ANGELES, CA 90045  
Owner/operator country: Not reported  
Owner/operator telephone: 310-665-7235  
Owner/operator email: Not reported  
Owner/operator fax: Not reported  
Owner/operator extension: Not reported  
Legal status: Other  
Owner/Operator Type: Operator  
Owner/Op start date: Not reported  
Owner/Op end date: Not reported

Handler Activities Summary:

U.S. importer of hazardous waste: No  
Mixed waste (haz. and radioactive): No  
Recycler of hazardous waste: No  
Transporter of hazardous waste: Yes  
Treater, storer or disposer of HW: No  
Underground injection activity: No  
On-site burner exemption: No  
Furnace exemption: No  
Used oil fuel burner: No  
Used oil processor: No  
User oil refiner: No  
Used oil fuel marketer to burner: No  
Used oil Specification marketer: No  
Used oil transfer facility: No  
Used oil transporter: No

Violation Status: No violations found



Map ID  
Direction  
Distance  
Elevation

MAP FINDINGS

Site

Database(s)

EDR ID Number  
EPA ID Number

174  
WNW  
1/8-1/4  
0.173 mi.  
913 ft.

**OEF INC - LAKE CORSON BLDG**  
**301 N LAKE AVE**  
**PASADENA, CA 91101**

**MN MANIFEST**    **S119125053**  
**N/A**

**Site 5 of 5 in cluster I**

**Relative:**  
**Higher**  
**Actual:**  
**847 ft.**

MANIFEST:  
Manifest ID: 651060  
Generator ID: CAR000053868  
Generator AI ID: 50611  
Transporter 1 ID: CAD076548635  
Transporter 1 AI ID: 45061  
Transporter 1 AI Name: High Voltage Transformer Serv  
Transporter 1 Address: 233 Viking Ave  
Transporter 1 City: Brea  
Transporter 1 State: CA  
Transporter 1 ZIP: 92821-3820  
Transporter 2 ID: Not reported  
Transporter 2 AI ID: Not reported  
Transporter 2 AI Name: Not reported  
Transporter 2 Address: Not reported  
Transporter 2 City: Not reported  
Transporter 2 State: Not reported  
Transporter 2 ZIP: Not reported  
TSD ID: MNR000000588  
TSD AI ID: 27514  
TSD AI Name: Luminaire Recyclers Inc - Saint Paul  
TSD Address: 2161 University Ave W Ste 206  
TSD City: Saint Paul  
TSD State: MN  
TSD Zip: 55114  
Gen Copy Recd Date: Not reported  
Fac Copy Recd Date: 1999-08-25 00:00:00  
Gen Ship Date: 1999-08-17 00:00:00  
Trans 1 Recd Date: 1999-08-17 00:00:00  
Trans 2 Recd Date: Not reported  
Tsd Recd Date: 1999-08-20 00:00:00  
Comments: Not reported

Contact:  
Generator AI ID: 50611  
Generator ID: CAR000053868  
Generator AI Name: OEF Inc - Lake Corson Bldg  
Generator Contact: Mary Inouye  
Contact Address: 301 N Lake Ave  
Contact City: Pasadena  
Contact State: CA  
Contact Zip: 91101  
Contact Email: Not reported  
Contact Phone: 626-256-69991193

Detail:  
Manifest ID: 651060  
Manifest Row: 1  
Haz Material Name: RQ POLYCHLORINATED BIPHENILYS  
Haz Class Number: 9  
UN NA Number: UN2315  
Packing Group Number: II  
Container Qty: 7

Map ID  
Direction  
Distance  
Elevation

MAP FINDINGS

Site

Database(s)

EDR ID Number  
EPA ID Number

**OEF INC - LAKE CORSON BLDG (Continued)**

**S119125053**

Container Code: DMML  
Waste Qty: 5000  
Waste Units Code: IB  
Waste Code List: MN03

**L75**  
**East**  
**1/8-1/4**  
**0.184 mi.**  
**970 ft.**

**A-CAR AUTO REPAIR SERVICES INC**  
**1160 E WALNUT ST**  
**PASADENA, CA 91106**

**RCRA NonGen / NLR** **1024805840**  
**CAL000265853**

**Site 1 of 6 in cluster L**

**Relative:**  
**Lower**

RCRA NonGen / NLR:

**Actual:**  
**819 ft.**

Date form received by agency: 2003-02-04 00:00:00.0  
Facility name: A-CAR AUTO REPAIR SERVICES INC  
Facility address: 1160 E WALNUT ST  
PASADENA, CA 91106  
EPA ID: CAL000265853  
Contact: HRACH KOULADJIAN/PRES  
Contact address: 1160 E WALNUT ST 1160 E WALNUT ST PASADENA CA 91106  
PASADENA, CA 91106  
Contact country: Not reported  
Contact telephone: 626-356-3094  
Contact email: ACARAUTO@SBCGLOBAL.NET  
EPA Region: 09  
Classification: Non-Generator  
Description: Handler: Non-Generators do not presently generate hazardous waste

**Owner/Operator Summary:**

Owner/operator name: HRACH KOULADJIAN/PRES  
Owner/operator address: 1160 E WALNUT ST 1160 E WALNUT ST PASADENA CA 91106  
PASADENA, CA 91106  
Owner/operator country: Not reported  
Owner/operator telephone: 626-356-3094  
Owner/operator email: Not reported  
Owner/operator fax: Not reported  
Owner/operator extension: Not reported  
Legal status: Other  
Owner/Operator Type: Operator  
Owner/Op start date: Not reported  
Owner/Op end date: Not reported

Owner/operator name: A-CAR AUTO REPAIR SERVICES INC  
Owner/operator address: 1160 E WALNUT ST  
PASADENA, CA 91106  
Owner/operator country: Not reported  
Owner/operator telephone: 626-356-3094  
Owner/operator email: Not reported  
Owner/operator fax: Not reported  
Owner/operator extension: Not reported  
Legal status: Other  
Owner/Operator Type: Owner  
Owner/Op start date: Not reported  
Owner/Op end date: Not reported

**Handler Activities Summary:**

U.S. importer of hazardous waste: No

Map ID  
Direction  
Distance  
Elevation

MAP FINDINGS

Site

Database(s)

EDR ID Number  
EPA ID Number

**A-CAR AUTO REPAIR SERVICES INC (Continued)**

**1024805840**

Mixed waste (haz. and radioactive): No  
Recycler of hazardous waste: No  
Transporter of hazardous waste: Yes  
Treater, storer or disposer of HW: No  
Underground injection activity: No  
On-site burner exemption: No  
Furnace exemption: No  
Used oil fuel burner: No  
Used oil processor: No  
User oil refiner: No  
Used oil fuel marketer to burner: No  
Used oil Specification marketer: No  
Used oil transfer facility: No  
Used oil transporter: No

Violation Status: No violations found

**L76**  
**East**  
**1/8-1/4**  
**0.184 mi.**  
**970 ft.**

**MODERN AUTO BODY SHOP**  
**1160 E WALNUT ST**  
**PASADENA, CA 91104**  
**Site 2 of 6 in cluster L**

**CA SWEEPS UST** **S102057465**  
**CA LOS ANGELES CO. HMS** **N/A**

**Relative:**  
**Lower**  
**Actual:**  
**819 ft.**

**SWEEPS UST:**  
Name: MODERN AUTO BODY SHOP  
Address: 1160 E WALNUT ST  
City: PASADENA  
Status: Active  
Comp Number: 14313  
Number: 9  
Board Of Equalization: Not reported  
Referral Date: 12-07-90  
Action Date: 12-07-90  
Created Date: 06-30-89  
Owner Tank Id: Not reported  
SWRCB Tank Id: Not reported  
Tank Status: Not reported  
Capacity: Not reported  
Active Date: Not reported  
Tank Use: Not reported  
STG: Not reported  
Content: Not reported  
Number Of Tanks: Not reported

**LOS ANGELES CO. HMS:**  
Name: MODERN AUTO BODY SHOP  
Address: 1160 E WALNUT ST  
City,State,Zip: PASADENA, CA 91104  
Region: LA  
Permit Category: Not reported  
Facility Id: 013858-014313  
Facility Type: Not reported  
Facility Status: Removed  
Area: 3J  
Permit Number: Not reported  
Permit Status: Not reported

Map ID  
Direction  
Distance  
Elevation

MAP FINDINGS

Site

Database(s)

EDR ID Number  
EPA ID Number

L77  
East  
1/8-1/4  
0.184 mi.  
970 ft.

**MODERN AUTO BODY & PAINT SHOP**  
1160 E WALNUT ST  
PASADENA, CA 91106

RCRA-SQG 1000216495  
FINDS CAD981577489  
ECHO

Site 3 of 6 in cluster L

Relative:  
Lower

RCRA-SQG:

Actual:  
819 ft.

Date form received by agency: 1986-11-03 00:00:00.0  
Facility name: MODERN AUTO BODY & PAINT SHOP  
Facility address: 1160 E WALNUT ST  
PASADENA, CA 91106  
EPA ID: CAD981577489  
Contact: ENVIRONMENTAL MANAGER  
Contact address: 1160 E WALNUT ST  
PASADENA, CA 91106  
Contact country: US  
Contact telephone: 818-792-2231  
Contact email: Not reported  
EPA Region: 09  
Classification: Small Small Quantity Generator  
Description: Handler: generates more than 100 and less than 1000 kg of hazardous waste during any calendar month and accumulates less than 6000 kg of hazardous waste at any time; or generates 100 kg or less of hazardous waste during any calendar month, and accumulates more than 1000 kg of hazardous waste at any time

Owner/Operator Summary:

Owner/operator name: NOT REQUIRED  
Owner/operator address: NOT REQUIRED  
NOT REQUIRED, ME 99999  
Owner/operator country: Not reported  
Owner/operator telephone: 415-555-1212  
Owner/operator email: Not reported  
Owner/operator fax: Not reported  
Owner/operator extension: Not reported  
Legal status: Private  
Owner/Operator Type: Operator  
Owner/Op start date: Not reported  
Owner/Op end date: Not reported

Owner/operator name: BENNIE E MANUEL PRES  
Owner/operator address: NOT REQUIRED  
NOT REQUIRED, ME 99999  
Owner/operator country: Not reported  
Owner/operator telephone: 415-555-1212  
Owner/operator email: Not reported  
Owner/operator fax: Not reported  
Owner/operator extension: Not reported  
Legal status: Private  
Owner/Operator Type: Owner  
Owner/Op start date: Not reported  
Owner/Op end date: Not reported

Handler Activities Summary:

U.S. importer of hazardous waste: No  
Mixed waste (haz. and radioactive): No  
Recycler of hazardous waste: No  
Transporter of hazardous waste: No

Map ID  
 Direction  
 Distance  
 Elevation

MAP FINDINGS

Site

Database(s)

EDR ID Number  
 EPA ID Number

**MODERN AUTO BODY & PAINT SHOP (Continued)**

**1000216495**

Treater, storer or disposer of HW: No  
 Underground injection activity: No  
 On-site burner exemption: No  
 Furnace exemption: No  
 Used oil fuel burner: No  
 Used oil processor: No  
 User oil refiner: No  
 Used oil fuel marketer to burner: No  
 Used oil Specification marketer: No  
 Used oil transfer facility: No  
 Used oil transporter: No

Violation Status: No violations found

**FINDS:**

Registry ID: 110002720805

**Environmental Interest/Information System**

RCRAInfo is a national information system that supports the Resource Conservation and Recovery Act (RCRA) program through the tracking of events and activities related to facilities that generate, transport, and treat, store, or dispose of hazardous waste. RCRAInfo allows RCRA program staff to track the notification, permit, compliance, and corrective action activities required under RCRA.

[Click this hyperlink](#) while viewing on your computer to access additional FINDS: detail in the EDR Site Report.

**ECHO:**

Envid: 1000216495  
 Registry ID: 110002720805  
 DFR URL: <http://echo.epa.gov/detailed-facility-report?fid=110002720805>

**L78**  
**East**  
**1/8-1/4**  
**0.184 mi.**  
**970 ft.**

**V & D MODERN AUTO BODY INC**  
**1160 E WALNUT ST**  
**PASADENA, CA 91106**

**CA CERS HAZ WASTE** **S113007581**  
**CA HAZNET** **N/A**  
**CA CERS**

**Site 4 of 6 in cluster L**

**Relative:**  
**Lower**  
**Actual:**  
**819 ft.**

**CERS HAZ WASTE:**  
 Name: A-CAR AUTO REPAIR SERVICES  
 Address: 1160 E WALNUT ST  
 City,State,Zip: PASADENA, CA 91106  
 Site ID: 89003  
 CERS ID: 10305769  
 CERS Description: Hazardous Waste Generator

**HAZNET:**

Name: V & D MODERN AUTO BODY INC  
 Address: 1160 E WALNUT ST  
 City,State,Zip: PASADENA, CA 911060000  
 Year: 2001  
 GEPAID: CAD981577489  
 Contact: VALERY MOKHNATKIN  
 Telephone: 6267922231

Map ID  
Direction  
Distance  
Elevation

MAP FINDINGS

Site

Database(s)

EDR ID Number  
EPA ID Number

**V & D MODERN AUTO BODY INC (Continued)**

**S113007581**

Mailing Name: Not reported  
Mailing Address: 1160 E WALNUT ST  
Mailing City,St,Zip: PASADENA, CA 911060000  
Gen County: Los Angeles  
TSD EPA ID: CAD008302903  
TSD County: Los Angeles  
Tons: 0.198  
CA Waste Code: 214-Unspecified solvent mixture  
Method: R01-Recycler  
Facility County: Los Angeles

Name: V & D MODERN AUTO BODY INC  
Address: 1160 E WALNUT ST  
City,State,Zip: PASADENA, CA 911060000  
Year: 1995  
GEPaid: CAD981577489  
Contact: VALERY MOKHNATKIN  
Telephone: 6267922231  
Mailing Name: Not reported  
Mailing Address: 1160 E WALNUT ST  
Mailing City,St,Zip: PASADENA, CA 911060000  
Gen County: Los Angeles  
TSD EPA ID: CAD099452708  
TSD County: Los Angeles  
Tons: 0.836  
CA Waste Code: 221-Waste oil and mixed oil  
Method: R01-Recycler  
Facility County: Los Angeles

Name: V & D MODERN AUTO BODY INC  
Address: 1160 E WALNUT ST  
City,State,Zip: PASADENA, CA 911060000  
Year: 1992  
GEPaid: CAD981577489  
Contact: VALERY MOKHNATKIN  
Telephone: 6267922231  
Mailing Name: Not reported  
Mailing Address: 1160 E WALNUT ST  
Mailing City,St,Zip: PASADENA, CA 911060000  
Gen County: Los Angeles  
TSD EPA ID: CAD008302903  
TSD County: Los Angeles  
Tons: 0.8965  
CA Waste Code: 461-Paint sludge  
Method: R01-Recycler  
Facility County: Los Angeles

Name: V & D MODERN AUTO BODY INC  
Address: 1160 E WALNUT ST  
City,State,Zip: PASADENA, CA 911060000  
Year: 1990  
GEPaid: CAD981577489  
Contact: VALERY MOKHNATKIN  
Telephone: 6267922231  
Mailing Name: Not reported  
Mailing Address: 1160 E WALNUT ST  
Mailing City,St,Zip: PASADENA, CA 911060000

Map ID  
Direction  
Distance  
Elevation

MAP FINDINGS

Site

Database(s)

EDR ID Number  
EPA ID Number

**V & D MODERN AUTO BODY INC (Continued)**

**S113007581**

Gen County: Los Angeles  
TSD EPA ID: CAD008302903  
TSD County: Los Angeles  
Tons: 1.0216  
CA Waste Code: 461-Paint sludge  
Method: R01-Recycler  
Facility County: Los Angeles

Name: V & D MODERN AUTO BODY INC  
Address: 1160 E WALNUT ST  
City,State,Zip: PASADENA, CA 911060000  
Year: 1989  
GEPaid: CAD981577489  
Contact: VALERY MOKHNATKIN  
Telephone: 6267922231  
Mailing Name: Not reported  
Mailing Address: 1160 E WALNUT ST  
Mailing City,St,Zip: PASADENA, CA 911060000  
Gen County: Los Angeles  
TSD EPA ID: CAD008302903  
TSD County: Los Angeles  
Tons: 0.2293  
CA Waste Code: 214-Unspecified solvent mixture  
Method: R01-Recycler  
Facility County: Los Angeles

[Click this hyperlink](#) while viewing on your computer to access  
3 additional CA\_HAZNET: record(s) in the EDR Site Report.

**CERS:**

Name: A-CAR AUTO REPAIR SERVICES  
Address: 1160 E WALNUT ST  
City,State,Zip: PASADENA, CA 91106  
Site ID: 89003  
CERS ID: 10305769  
CERS Description: Chemical Storage Facilities

**Violations:**

Site ID: 89003  
Site Name: A-CAR AUTO REPAIR SERVICES  
Violation Date: 06-02-2016  
Citation: HSC 6.95 25508(a)(1) - California Health and Safety Code, Chapter 6.95, Section(s) 25508(a)(1)  
Violation Description: Failure to complete and electronically submit hazardous material inventory information for all reportable hazardous materials on site at or above reportable quantities.  
Violation Notes: Returned to compliance on 10/06/2016.  
Violation Division: Pasadena Fire Department  
Violation Program: HMRRP  
Violation Source: CERS

Site ID: 89003  
Site Name: A-CAR AUTO REPAIR SERVICES  
Violation Date: 06-02-2016  
Citation: HSC 6.95 25505(a)(4) - California Health and Safety Code, Chapter 6.95, Section(s) 25505(a)(4)  
Violation Description: Failure to provide initial and annual training to all employees in

Map ID  
Direction  
Distance  
Elevation

MAP FINDINGS

Site

Database(s)

EDR ID Number  
EPA ID Number

V & D MODERN AUTO BODY INC (Continued)

S113007581

safety procedures in the event of a release or threatened release of a hazardous material or failure to document and maintain training records for a minimum of three years.  
Returned to compliance on 10/06/2016.

Violation Notes:  
Violation Division: Pasadena Fire Department  
Violation Program: HMRRP  
Violation Source: CERS

Site ID: 89003  
Site Name: A-CAR AUTO REPAIR SERVICES  
Violation Date: 05-26-2016  
Citation: 22 CCR 16 66266.130 - California Code of Regulations, Title 22, Chapter 16, Section(s) 66266.130  
Violation Description: Failure to properly handle, manage, label, and recycle used oil and fuel filters.  
Violation Notes: Returned to compliance on 06/23/2016. OBSERVATION: Generator failed to properly handle, manage, label, and/or recycle used oil and fuel filters and paint flammable waste (Observed 1 x 250 gallon tote of waste, 4 x 30 gallon containers of waste no labeled.) CORRECTIVE ACTION: Owner/Operator shall immediately comply with the Title 22 regulations with regards to the proper handling, management, labeling and recycling of used oil and fuel filters. Verify compliance with the CUPA within 6/25/2016.  
Violation Division: Los Angeles County Fire Department  
Violation Program: HW  
Violation Source: CERS

Site ID: 89003  
Site Name: A-CAR AUTO REPAIR SERVICES  
Violation Date: 06-02-2016  
Citation: 19 CCR 6.95 25508(a)(1) - California Code of Regulations, Title 19, Chapter 6.95, Section(s) 25508(a)(1)  
Violation Description: Failure to complete and electronically submit the Business Activities Page and/or Business Owner Operator Identification Page.  
Violation Notes: Returned to compliance on 10/06/2016.  
Violation Division: Pasadena Fire Department  
Violation Program: HMRRP  
Violation Source: CERS

Site ID: 89003  
Site Name: A-CAR AUTO REPAIR SERVICES  
Violation Date: 06-02-2016  
Citation: HSC 6.95 25508.1(a)-(f) - California Health and Safety Code, Chapter 6.95, Section(s) 25508.1(a)-(f)  
Violation Description: Failure to electronically update business plan within 30 days of any one of the following events: A 100 percent or more increase in the quantity of a previously disclosed material. Any handling of a previously undisclosed hazardous materials at or above reportable quantities. A change of business address, business ownership, or business name. A substantial change in the handler's operations that requires modification to any portion of the business plan.  
Violation Notes: Returned to compliance on 10/06/2016.  
Violation Division: Pasadena Fire Department  
Violation Program: HMRRP  
Violation Source: CERS

Site ID: 89003



Map ID  
Direction  
Distance  
Elevation

MAP FINDINGS

Site

Database(s)

EDR ID Number  
EPA ID Number

**V & D MODERN AUTO BODY INC (Continued)**

**S113007581**

Site Name: A-CAR AUTO REPAIR SERVICES  
Violation Date: 06-02-2016  
Citation: HSC 6.95 25508.2 - California Health and Safety Code, Chapter 6.95, Section(s) 25508.2  
Violation Description: Failure to annually review and electronically certify that the business plan is complete and accurate on or before the annual due date.  
Violation Notes: Returned to compliance on 10/06/2016.  
Violation Division: Pasadena Fire Department  
Violation Program: HMRRP  
Violation Source: CERS

Site ID: 89003  
Site Name: A-CAR AUTO REPAIR SERVICES  
Violation Date: 06-02-2016  
Citation: HSC 6.95 25508(a)(1) - California Health and Safety Code, Chapter 6.95, Section(s) 25508(a)(1)  
Violation Description: Failure to complete and electronically submit a site map with all required content.  
Violation Notes: Returned to compliance on 10/06/2016.  
Violation Division: Pasadena Fire Department  
Violation Program: HMRRP  
Violation Source: CERS

Site ID: 89003  
Site Name: A-CAR AUTO REPAIR SERVICES  
Violation Date: 06-02-2016  
Citation: HSC 6.95 25508(a)(1) - California Health and Safety Code, Chapter 6.95, Section(s) 25508(a)(1)  
Violation Description: Failure to establish and electronically submit an adequate training program in safety procedures in the event of a release or threatened release of a hazardous material.  
Violation Notes: Returned to compliance on 10/06/2016.  
Violation Division: Pasadena Fire Department  
Violation Program: HMRRP  
Violation Source: CERS

Site ID: 89003  
Site Name: A-CAR AUTO REPAIR SERVICES  
Violation Date: 05-26-2016  
Citation: 22 CCR 12 66262.40(a) - California Code of Regulations, Title 22, Chapter 12, Section(s) 66262.40(a)  
Violation Description: Failure to maintain uniform hazardous waste manifest, consolidated manifest, or bills of lading copies for three years.  
Violation Notes: Returned to compliance on 06/23/2016. OBSERVATION: Copies of hazardous waste disposal records for last 3 years were not found on site. Hazardous waste generators shall retain copies of all manifests signed off by the disposal facility and all receipts used in a consolidated manifesting procedure on site for three years and have them readily available for review. CORRECTIVE ACTION: Immediately locate a copy of all manifests and receipts for the last three years, maintain them on site, and submit copies to the CUPA by 6/25/2016.  
Violation Division: Los Angeles County Fire Department  
Violation Program: HW  
Violation Source: CERS

Site ID: 89003

Map ID  
Direction  
Distance  
Elevation

MAP FINDINGS

Site

Database(s)

EDR ID Number  
EPA ID Number

**V & D MODERN AUTO BODY INC (Continued)**

**S113007581**

Site Name: A-CAR AUTO REPAIR SERVICES  
Violation Date: 06-02-2016  
Citation: HSC 6.95 25508(a)(1) - California Health and Safety Code, Chapter 6.95, Section(s) 25508(a)(1)  
Violation Description: Failure to complete and electronically submit a business plan when storing/handling a hazardous material at or above reportable quantities.  
Violation Notes: Returned to compliance on 10/06/2016.  
Violation Division: Pasadena Fire Department  
Violation Program: HMRRP  
Violation Source: CERS

Site ID: 89003  
Site Name: A-CAR AUTO REPAIR SERVICES  
Violation Date: 06-02-2016  
Citation: HSC 6.95 25508(a)(1) - California Health and Safety Code, Chapter 6.95, Section(s) 25508(a)(1)  
Violation Description: Failure to establish and electronically submit an adequate emergency response plan and procedures for a release or threatened release of a hazardous material.  
Violation Notes: Returned to compliance on 10/06/2016.  
Violation Division: Pasadena Fire Department  
Violation Program: HMRRP  
Violation Source: CERS

**Evaluation:**

Eval General Type: Compliance Evaluation Inspection  
Eval Date: 05-26-2016  
Violations Found: Yes  
Eval Type: Routine done by local agency  
Eval Notes: Samantha Carter  
Eval Division: Los Angeles County Fire Department  
Eval Program: HW  
Eval Source: CERS

Eval General Type: Compliance Evaluation Inspection  
Eval Date: 06-02-2016  
Violations Found: Yes  
Eval Type: Routine done by local agency  
Eval Notes: Not reported  
Eval Division: Pasadena Fire Department  
Eval Program: HMRRP  
Eval Source: CERS

Eval General Type: Other/Unknown  
Eval Date: 06-23-2016  
Violations Found: No  
Eval Type: Other, not routine, done by local agency  
Eval Notes: Not reported  
Eval Division: Los Angeles County Fire Department  
Eval Program: HW  
Eval Source: CERS

**Coordinates:**

Site ID: 89003  
Facility Name: A-CAR AUTO REPAIR SERVICES

Map ID  
Direction  
Distance  
Elevation

MAP FINDINGS

Site

Database(s)

EDR ID Number  
EPA ID Number

**V & D MODERN AUTO BODY INC (Continued)**

**S113007581**

Env Int Type Code: HWG  
Program ID: 10305769  
Coord Name: Not reported  
Ref Point Type Desc: Center of a facility or station.  
Latitude: 34.149380  
Longitude: -118.126320

Affiliation:

Affiliation Type Desc: CUPA District  
Entity Name: Los Angeles County Fire  
Entity Title: Not reported  
Affiliation Address: 5825 Rickenbacker Road  
Affiliation City: Commerce  
Affiliation State: CA  
Affiliation Country: Not reported  
Affiliation Zip: 90040-3027  
Affiliation Phone: (323) 890-4045

Affiliation Type Desc: Legal Owner  
Entity Name: HRACH AROUSH KOULADJIAN  
Entity Title: Not reported  
Affiliation Address: 1160 E WALNUT ST  
Affiliation City: PASADENA  
Affiliation State: CA  
Affiliation Country: United States  
Affiliation Zip: 91106  
Affiliation Phone: (626) 945-3031

Affiliation Type Desc: Parent Corporation  
Entity Name: A-CAR AUTO REPAIR SERVICES  
Entity Title: Not reported  
Affiliation Address: Not reported  
Affiliation City: Not reported  
Affiliation State: Not reported  
Affiliation Country: Not reported  
Affiliation Zip: Not reported  
Affiliation Phone: Not reported

Affiliation Type Desc: Environmental Contact  
Entity Name: HRACH KOULADJIAN  
Entity Title: Not reported  
Affiliation Address: 1160 E. WALNUT ST.  
Affiliation City: PASADENA  
Affiliation State: CA  
Affiliation Country: Not reported  
Affiliation Zip: 91106  
Affiliation Phone: Not reported

Affiliation Type Desc: Operator  
Entity Name: KOULADJIAN  
Entity Title: Not reported  
Affiliation Address: Not reported  
Affiliation City: Not reported  
Affiliation State: Not reported  
Affiliation Country: Not reported  
Affiliation Zip: Not reported  
Affiliation Phone: (626) 945-3031

Map ID  
 Direction  
 Distance  
 Elevation

MAP FINDINGS

Site

Database(s)

EDR ID Number  
 EPA ID Number

**V & D MODERN AUTO BODY INC (Continued)**

**S113007581**

Affiliation Type Desc:	Facility Mailing Address
Entity Name:	Mailing Address
Entity Title:	Not reported
Affiliation Address:	1160 E WALNUT ST
Affiliation City:	PASADENA
Affiliation State:	CA
Affiliation Country:	Not reported
Affiliation Zip:	91106
Affiliation Phone:	Not reported

**L79**  
**East**  
**1/8-1/4**  
**0.185 mi.**  
**975 ft.**

**S & A COMPLETE AUTO INC**  
**1171 E WALNUT ST**  
**PASADENA, CA 91106**  
**Site 5 of 6 in cluster L**

**CA CERS HAZ WASTE** **S113124918**  
**CA CERS** **N/A**

**Relative:**  
**Lower**  
**Actual:**  
**821 ft.**

<b>CERS HAZ WASTE:</b>	
Name:	S & A COMPLETE AUTO INC
Address:	1171 E WALNUT ST
City,State,Zip:	PASADENA, CA 91106
Site ID:	513627
CERS ID:	10306738
CERS Description:	Hazardous Waste Generator

<b>CERS:</b>	
Name:	S & A COMPLETE AUTO INC
Address:	1171 E WALNUT ST
City,State,Zip:	PASADENA, CA 91106
Site ID:	513627
CERS ID:	10306738
CERS Description:	Chemical Storage Facilities

<b>Violations:</b>	
Site ID:	513627
Site Name:	S & A COMPLETE AUTO INC
Violation Date:	08-19-2015
Citation:	HSC 6.95 25508(a)(1) - California Health and Safety Code, Chapter 6.95, Section(s) 25508(a)(1)
Violation Description:	Failure to establish and electronically submit an adequate training program in safety procedures in the event of a release or threatened release of a hazardous material.
Violation Notes:	Returned to compliance on 12/04/2015.
Violation Division:	Pasadena Fire Department
Violation Program:	HMRRP
Violation Source:	CERS

Site ID:	513627
Site Name:	S & A COMPLETE AUTO INC
Violation Date:	08-19-2015
Citation:	19 CCR 6.95 25508(a)(1) - California Code of Regulations, Title 19, Chapter 6.95, Section(s) 25508(a)(1)
Violation Description:	Failure to complete and electronically submit the Business Activities Page and/or Business Owner Operator Identification Page.
Violation Notes:	Returned to compliance on 12/04/2015.
Violation Division:	Pasadena Fire Department
Violation Program:	HMRRP
Violation Source:	CERS

Map ID  
Direction  
Distance  
Elevation

MAP FINDINGS

Site

Database(s)

EDR ID Number  
EPA ID Number

**S & A COMPLETE AUTO INC (Continued)**

**S113124918**

Site ID: 513627  
Site Name: S & A COMPLETE AUTO INC  
Violation Date: 08-19-2015  
Citation: HSC 6.95 25505(a)(4) - California Health and Safety Code, Chapter 6.95, Section(s) 25505(a)(4)  
Violation Description: Failure to provide initial and annual training to all employees in safety procedures in the event of a release or threatened release of a hazardous material or failure to document and maintain training records for a minimum of three years.  
Violation Notes: Returned to compliance on 12/04/2015.  
Violation Division: Pasadena Fire Department  
Violation Program: HMRRP  
Violation Source: CERS

Site ID: 513627  
Site Name: S & A COMPLETE AUTO INC  
Violation Date: 08-19-2015  
Citation: HSC 6.95 25508(a)(1) - California Health and Safety Code, Chapter 6.95, Section(s) 25508(a)(1)  
Violation Description: Failure to establish and electronically submit an adequate emergency response plan and procedures for a release or threatened release of a hazardous material.  
Violation Notes: Returned to compliance on 12/04/2015.  
Violation Division: Pasadena Fire Department  
Violation Program: HMRRP  
Violation Source: CERS

Site ID: 513627  
Site Name: S & A COMPLETE AUTO INC  
Violation Date: 08-19-2015  
Citation: HSC 6.95 25508(d) - California Health and Safety Code, Chapter 6.95, Section(s) 25508(d)  
Violation Description: Failure to complete and/or electronically submit a business plan when storing/handling a hazardous material at or above reportable quantities.  
Violation Notes: Returned to compliance on 12/04/2015.  
Violation Division: Pasadena Fire Department  
Violation Program: HMRRP  
Violation Source: CERS

Site ID: 513627  
Site Name: S & A COMPLETE AUTO INC  
Violation Date: 08-19-2015  
Citation: HSC 6.95 25508(a)(1) - California Health and Safety Code, Chapter 6.95, Section(s) 25508(a)(1)  
Violation Description: Failure to complete and electronically submit hazardous material inventory information for all reportable hazardous materials on site at or above reportable quantities.  
Violation Notes: Returned to compliance on 12/04/2015.  
Violation Division: Pasadena Fire Department  
Violation Program: HMRRP  
Violation Source: CERS

Site ID: 513627  
Site Name: S & A COMPLETE AUTO INC  
Violation Date: 08-19-2015  
Citation: HSC 6.95 25508.1(a)-(e) - California Health and Safety Code, Chapter

Map ID  
Direction  
Distance  
Elevation

MAP FINDINGS

Site

Database(s)

EDR ID Number  
EPA ID Number

**S & A COMPLETE AUTO INC (Continued)**

**S113124918**

Violation Description: 6.95, Section(s) 25508.1(a)-(e)  
Failure to electronically update business plan within 30 days of any one of the following events: A 100 percent or more increase in the quantity of a previously disclosed material. Any handling of a previously undisclosed hazardous materials at or above reportable quantities. A change of business address, business ownership, or business name.

Violation Notes: Returned to compliance on 12/04/2015.  
Violation Division: Pasadena Fire Department  
Violation Program: HMRRP  
Violation Source: CERS

Site ID: 513627  
Site Name: S & A COMPLETE AUTO INC  
Violation Date: 08-19-2015  
Citation: HSC 6.95 25508(a)(1) - California Health and Safety Code, Chapter 6.95, Section(s) 25508(a)(1)

Violation Description: Failure to complete and electronically submit a site map with all required content.

Violation Notes: Returned to compliance on 12/04/2015.  
Violation Division: Pasadena Fire Department  
Violation Program: HMRRP  
Violation Source: CERS

Site ID: 513627  
Site Name: S & A COMPLETE AUTO INC  
Violation Date: 08-19-2015  
Citation: HSC 6.95 25508.2 - California Health and Safety Code, Chapter 6.95, Section(s) 25508.2

Violation Description: Failure to annually review and electronically certify that the business plan is complete, accurate, and up-to-date.

Violation Notes: Returned to compliance on 12/04/2015.  
Violation Division: Pasadena Fire Department  
Violation Program: HMRRP  
Violation Source: CERS

Evaluation:  
Eval General Type: Compliance Evaluation Inspection  
Eval Date: 08-19-2015  
Violations Found: Yes  
Eval Type: Routine done by local agency  
Eval Notes: Not reported  
Eval Division: Pasadena Fire Department  
Eval Program: HMRRP  
Eval Source: CERS

Eval General Type: Compliance Evaluation Inspection  
Eval Date: 09-10-2013  
Violations Found: No  
Eval Type: Routine done by local agency  
Eval Notes: Not reported  
Eval Division: Los Angeles County Fire Department  
Eval Program: HW  
Eval Source: CERS

Eval General Type: Compliance Evaluation Inspection  
Eval Date: 09-10-2013

Map ID  
Direction  
Distance  
Elevation

MAP FINDINGS

Site

Database(s)

EDR ID Number  
EPA ID Number

**S & A COMPLETE AUTO INC (Continued)**

**S113124918**

Violations Found: No  
Eval Type: Routine done by local agency  
Eval Notes: INSPECTED BY Z. SONGCO CONSENT GIVEN BY ART LAZARYAN  
Eval Division: Los Angeles County Fire Department  
Eval Program: HW  
Eval Source: CERS

Eval General Type: Compliance Evaluation Inspection  
Eval Date: 10-31-2016  
Violations Found: No  
Eval Type: Routine done by local agency  
Eval Notes: Artak Lazaryan  
Eval Division: Los Angeles County Fire Department  
Eval Program: HW  
Eval Source: CERS

Coordinates:  
Site ID: 513627  
Facility Name: S & A COMPLETE AUTO INC  
Env Int Type Code: HMBP  
Program ID: 10306738  
Coord Name: Not reported  
Ref Point Type Desc: Center of a facility or station.  
Latitude: 34.149770  
Longitude: -118.126330

Affiliation:  
Affiliation Type Desc: Environmental Contact  
Entity Name: ARTAK LAZARYAN  
Entity Title: Not reported  
Affiliation Address: 1171 E WALNUT ST  
Affiliation City: PASADENA  
Affiliation State: CA  
Affiliation Country: Not reported  
Affiliation Zip: 91106  
Affiliation Phone: Not reported

Affiliation Type Desc: Facility Mailing Address  
Entity Name: Mailing Address  
Entity Title: Not reported  
Affiliation Address: 1171 E WALNUT ST  
Affiliation City: PASADENA  
Affiliation State: CA  
Affiliation Country: Not reported  
Affiliation Zip: 91106  
Affiliation Phone: Not reported

Affiliation Type Desc: Operator  
Entity Name: ARTAK LAZARYAN  
Entity Title: Not reported  
Affiliation Address: Not reported  
Affiliation City: Not reported  
Affiliation State: Not reported  
Affiliation Country: Not reported  
Affiliation Zip: Not reported  
Affiliation Phone: (626) 449-4352

Map ID  
Direction  
Distance  
Elevation

MAP FINDINGS

Site

Database(s)

EDR ID Number  
EPA ID Number

**S & A COMPLETE AUTO INC (Continued)**

**S113124918**

Affiliation Type Desc: Parent Corporation  
Entity Name: S & A COMPLETE AUTO INC  
Entity Title: Not reported  
Affiliation Address: Not reported  
Affiliation City: Not reported  
Affiliation State: Not reported  
Affiliation Country: Not reported  
Affiliation Zip: Not reported  
Affiliation Phone: Not reported

Affiliation Type Desc: CUPA District  
Entity Name: Los Angeles County Fire  
Entity Title: Not reported  
Affiliation Address: 5825 Rickenbacker Road  
Affiliation City: Commerce  
Affiliation State: CA  
Affiliation Country: Not reported  
Affiliation Zip: 90040-3027  
Affiliation Phone: (323) 890-4045

Affiliation Type Desc: Legal Owner  
Entity Name: S & A COMPLETE AUTO INC  
Entity Title: Not reported  
Affiliation Address: 1171 E WALNUT ST  
Affiliation City: PASADENA  
Affiliation State: CA  
Affiliation Country: United States  
Affiliation Zip: 91106  
Affiliation Phone: (626) 449-4352

**L80**  
**East**  
**1/8-1/4**  
**0.185 mi.**  
**975 ft.**

**S & A COMPLETE AUTO INC (GOODYEAR)**  
**1171 E WALNUT ST**  
**PASADENA, CA 91106**

**RCRA NonGen / NLR**    **1024810616**  
**CAL000290752**

**Site 6 of 6 in cluster L**

**Relative:**  
**Lower**  
**Actual:**  
**821 ft.**

RCRA NonGen / NLR:  
Date form received by agency: 2005-02-04 00:00:00.0  
Facility name: S & A COMPLETE AUTO INC (GOODYEAR)  
Facility address: 1171 E WALNUT ST  
PASADENA, CA 91106  
EPA ID: CAL000290752  
Contact: ARTAK LAZARYAN  
Contact address: 1171 E WALNUT ST  
PASADENA, CA 91106  
Contact country: Not reported  
Contact telephone: 818-667-4320  
Contact email: ARTAK75@HOTMAIL.COM  
EPA Region: 09  
Classification: Non-Generator  
Description: Handler: Non-Generators do not presently generate hazardous waste

Owner/Operator Summary:  
Owner/operator name: S & A COMPLETE AUTO INC  
Owner/operator address: 1171 E WALNUT ST  
PASADENA, CA 91106



Map ID  
Direction  
Distance  
Elevation

MAP FINDINGS

Site

Database(s)

EDR ID Number  
EPA ID Number

**S & A COMPLETE AUTO INC (GOODYEAR) (Continued)**

**1024810616**

Owner/operator country: Not reported  
Owner/operator telephone: 818-667-4320  
Owner/operator email: Not reported  
Owner/operator fax: Not reported  
Owner/operator extension: Not reported  
Legal status: Other  
Owner/Operator Type: Owner  
Owner/Op start date: Not reported  
Owner/Op end date: Not reported

Owner/operator name: ARTAK LAZARYAN  
Owner/operator address: 1171 E WALNUT ST  
PASADENA, CA 91106

Owner/operator country: Not reported  
Owner/operator telephone: 818-667-4320  
Owner/operator email: Not reported  
Owner/operator fax: Not reported  
Owner/operator extension: Not reported  
Legal status: Other  
Owner/Operator Type: Operator  
Owner/Op start date: Not reported  
Owner/Op end date: Not reported

Handler Activities Summary:

U.S. importer of hazardous waste: No  
Mixed waste (haz. and radioactive): No  
Recycler of hazardous waste: No  
Transporter of hazardous waste: Yes  
Treater, storer or disposer of HW: No  
Underground injection activity: No  
On-site burner exemption: No  
Furnace exemption: No  
Used oil fuel burner: No  
Used oil processor: No  
User oil refiner: No  
Used oil fuel marketer to burner: No  
Used oil Specification marketer: No  
Used oil transfer facility: No  
Used oil transporter: No

Violation Status: No violations found

**M81**  
**SSW**  
**1/8-1/4**  
**0.199 mi.**  
**1049 ft.**

**ROUND THE CLOCK CLEANERS**  
**36 N LAKE AVE**  
**PASADENA, CA 91101**  
**Site 1 of 2 in cluster M**

**CA CERS HAZ WASTE** **S117572405**  
**CA DRYCLEANERS** **N/A**  
**CA CERS**

**Relative:**  
**Lower**  
**Actual:**  
**823 ft.**

CERS HAZ WASTE:  
Name: ROUND THE CLOCK CLEANERS  
Address: 36 N LAKE AVE  
City,State,Zip: PASADENA, CA 91101  
Site ID: 273466  
CERS ID: 10622503  
CERS Description: Hazardous Waste Generator

DRYCLEAN SOUTH COAST:  
Name:

ROUND THE CLOCK CLEANERS

Map ID  
Direction  
Distance  
Elevation

MAP FINDINGS

Site

Database(s)

EDR ID Number  
EPA ID Number

**ROUND THE CLOCK CLEANERS (Continued)**

**S117572405**

Address: 36 N LAKE AVE  
City,State,Zip: PASADENA, CA 91101  
Facility ID: 177561  
Application Number: 572754  
Permit Number: G34908  
Status: A  
Representative Name: JOHN KASPARIAN  
Representative Telephone: 626 8261441  
Permit Status: ACTIVE  
BCAT Number: 000233  
BCAT Description: DRY CLEANING EQUIP PETROLEUM SOLVENT  
CCAT Number: Not reported  
CCAT Description: Not reported  
UTM East: 395.6000061  
UTM North: 3778.7900391

Name: ROUND THE CLOCK CLEANERS  
Address: 36 N LAKE AVE  
City,State,Zip: PASADENA, CA 91101  
Facility ID: 177561  
Application Number: 564900  
Permit Number: G31912  
Status: A  
Representative Name: JOHN KASPARIAN  
Representative Telephone: 626 8261441  
Permit Status: ACTIVE  
BCAT Number: 000606  
BCAT Description: Dry Cleaning K4 Solvent  
CCAT Number: Not reported  
CCAT Description: Not reported  
UTM East: 395.6000061  
UTM North: 3778.7900391

**DRYCLEANERS:**

Name: ROUND THE CLOCK CLEANERS  
Address: 36 N LAKE AVE  
City,State,Zip: PASADENA, CA 91101  
EPA Id: CAL000404917  
NAICS Code: 81232  
NAICS Description: Drycleaning and Laundry Services (except Coin-Operated)  
SIC Code: 7211  
SIC Description: Power Laundries, Family and Commercial  
Create Date: 03/05/2015  
Facility Active: Yes  
Inactive Date: Not reported  
Facility Addr2: Not reported  
Owner Name: KASAJO ENTERPRISES INC  
Owner Address: 1119 WOTKYNS DR.  
Owner Address 2: Not reported  
Owner Telephone: 6263455285  
Contact Name: JOHN KASPARIAN  
Contact Address: 2700 FRANKLIN ST.  
Contact Address 2: Not reported  
Contact Telephone: 6268261441  
Mailing Name: Not reported  
Mailing Address 1: 36 N LAKE AVE  
Mailing Address 2: Not reported

Map ID  
Direction  
Distance  
Elevation

MAP FINDINGS

Site

Database(s)

EDR ID Number  
EPA ID Number

**ROUND THE CLOCK CLEANERS (Continued)**

**S117572405**

Mailing City: PASADENA  
Mailing State: CA  
Mailing Zip: 91101  
Owner Fax: Not reported  
Region Code: 3

**CERS:**

Name: ROUND THE CLOCK CLEANERS  
Address: 36 N LAKE AVE  
City,State,Zip: PASADENA, CA 91101  
Site ID: 273466  
CERS ID: 10622503  
CERS Description: Chemical Storage Facilities

**Violations:**

Site ID: 273466  
Site Name: Round The Clock Cleaners  
Violation Date: 03-06-2015  
Citation: HSC 6.95 25508(a)(1) - California Health and Safety Code, Chapter 6.95, Section(s) 25508(a)(1)  
Violation Description: Failure to establish and electronically submit an adequate emergency response plan and procedures for a release or threatened release of a hazardous material.  
Violation Notes: Returned to compliance on 05/21/2015.  
Violation Division: Pasadena Fire Department  
Violation Program: HMRRP  
Violation Source: CERS

Site ID: 273466  
Site Name: Round The Clock Cleaners  
Violation Date: 03-06-2015  
Citation: HSC 6.95 25505(a)(4) - California Health and Safety Code, Chapter 6.95, Section(s) 25505(a)(4)  
Violation Description: Failure to provide initial and annual training to all employees in safety procedures in the event of a release or threatened release of a hazardous material or failure to document and maintain training records for a minimum of three years.  
Violation Notes: Returned to compliance on 05/21/2015.  
Violation Division: Pasadena Fire Department  
Violation Program: HMRRP  
Violation Source: CERS

Site ID: 273466  
Site Name: Round The Clock Cleaners  
Violation Date: 03-06-2015  
Citation: HSC 6.95 25508(a)(1) - California Health and Safety Code, Chapter 6.95, Section(s) 25508(a)(1)  
Violation Description: Failure to complete and electronically submit hazardous material inventory information for all reportable hazardous materials on site at or above reportable quantities.  
Violation Notes: Returned to compliance on 05/21/2015.  
Violation Division: Pasadena Fire Department  
Violation Program: HMRRP  
Violation Source: CERS

Site ID: 273466  
Site Name: Round The Clock Cleaners

Map ID  
Direction  
Distance  
Elevation

MAP FINDINGS

Site

Database(s)

EDR ID Number  
EPA ID Number

**ROUND THE CLOCK CLEANERS (Continued)**

**S117572405**

Violation Date: 03-06-2015  
Citation: HSC 6.95 25508.1(a)-(e) - California Health and Safety Code, Chapter 6.95, Section(s) 25508.1(a)-(e)  
Violation Description: Failure to electronically update business plan within 30 days of any one of the following events: A 100 percent or more increase in the quantity of a previously disclosed material. Any handling of a previously undisclosed hazardous materials at or above reportable quantities. A change of business address, business ownership, or business name.  
Violation Notes: Returned to compliance on 05/21/2015.  
Violation Division: Pasadena Fire Department  
Violation Program: HMRRP  
Violation Source: CERS

Site ID: 273466  
Site Name: Round The Clock Cleaners  
Violation Date: 03-06-2015  
Citation: HSC 6.95 25508(a)(1) - California Health and Safety Code, Chapter 6.95, Section(s) 25508(a)(1)  
Violation Description: Failure to establish and electronically submit an adequate training program in safety procedures in the event of a release or threatened release of a hazardous material.  
Violation Notes: Returned to compliance on 05/21/2015.  
Violation Division: Pasadena Fire Department  
Violation Program: HMRRP  
Violation Source: CERS

Site ID: 273466  
Site Name: Round The Clock Cleaners  
Violation Date: 03-06-2015  
Citation: HSC 6.95 25508.2 - California Health and Safety Code, Chapter 6.95, Section(s) 25508.2  
Violation Description: Failure to annually review and electronically certify that the business plan is complete, accurate, and up-to-date.  
Violation Notes: Returned to compliance on 05/21/2015.  
Violation Division: Pasadena Fire Department  
Violation Program: HMRRP  
Violation Source: CERS

Site ID: 273466  
Site Name: Round The Clock Cleaners  
Violation Date: 03-06-2015  
Citation: HSC 6.95 25508(d) - California Health and Safety Code, Chapter 6.95, Section(s) 25508(d)  
Violation Description: Failure to complete and/or electronically submit a business plan when storing/handling a hazardous material at or above reportable quantities.  
Violation Notes: Returned to compliance on 05/21/2015.  
Violation Division: Pasadena Fire Department  
Violation Program: HMRRP  
Violation Source: CERS

Site ID: 273466  
Site Name: Round The Clock Cleaners  
Violation Date: 03-06-2015  
Citation: 19 CCR 6.95 25508(a)(1) - California Code of Regulations, Title 19, Chapter 6.95, Section(s) 25508(a)(1)

Map ID  
Direction  
Distance  
Elevation

MAP FINDINGS

Site

Database(s)

EDR ID Number  
EPA ID Number

**ROUND THE CLOCK CLEANERS (Continued)**

**S117572405**

Violation Description: Failure to complete and electronically submit the Business Activities Page and/or Business Owner Operator Identification Page.  
Violation Notes: Returned to compliance on 05/21/2015.  
Violation Division: Pasadena Fire Department  
Violation Program: HMRRP  
Violation Source: CERS

Site ID: 273466  
Site Name: Round The Clock Cleaners  
Violation Date: 03-06-2015  
Citation: HSC 6.95 25508(a)(1) - California Health and Safety Code, Chapter 6.95, Section(s) 25508(a)(1)

Violation Description: Failure to complete and electronically submit a site map with all required content.  
Violation Notes: Returned to compliance on 05/21/2015.  
Violation Division: Pasadena Fire Department  
Violation Program: HMRRP  
Violation Source: CERS

Evaluation:  
Eval General Type: Compliance Evaluation Inspection  
Eval Date: 01-08-2016  
Violations Found: No  
Eval Type: Routine done by local agency  
Eval Notes: John Kasparian  
Eval Division: Los Angeles County Fire Department  
Eval Program: HW  
Eval Source: CERS

Eval General Type: Compliance Evaluation Inspection  
Eval Date: 02-04-2019  
Violations Found: No  
Eval Type: Routine done by local agency  
Eval Notes: JOHN KASPARIAN NO SIGNIFICANT VIOLATIONS OBSERVED  
Eval Division: Los Angeles County Fire Department  
Eval Program: HW  
Eval Source: CERS

Eval General Type: Compliance Evaluation Inspection  
Eval Date: 03-06-2015  
Violations Found: Yes  
Eval Type: Routine done by local agency  
Eval Notes: Not reported  
Eval Division: Pasadena Fire Department  
Eval Program: HMRRP  
Eval Source: CERS

Coordinates:  
Site ID: 273466  
Facility Name: Round The Clock Cleaners  
Env Int Type Code: HWG  
Program ID: 10622503  
Coord Name: Not reported  
Ref Point Type Desc: Center of a facility or station.  
Latitude: 34.146640  
Longitude: -118.131960

Map ID  
Direction  
Distance  
Elevation

MAP FINDINGS

Site

Database(s)

EDR ID Number  
EPA ID Number

**ROUND THE CLOCK CLEANERS (Continued)**

**S117572405**

Affiliation:

Affiliation Type Desc: CUPA District  
Entity Name: Los Angeles County Fire  
Entity Title: Not reported  
Affiliation Address: 5825 Rickenbacker Road  
Affiliation City: Commerce  
Affiliation State: CA  
Affiliation Country: Not reported  
Affiliation Zip: 90040-3027  
Affiliation Phone: (323) 890-4045

Affiliation Type Desc: Document Preparer  
Entity Name: John Kasparian  
Entity Title: Not reported  
Affiliation Address: Not reported  
Affiliation City: Not reported  
Affiliation State: Not reported  
Affiliation Country: Not reported  
Affiliation Zip: Not reported  
Affiliation Phone: Not reported

Affiliation Type Desc: Operator  
Entity Name: John Kasparian  
Entity Title: Not reported  
Affiliation Address: Not reported  
Affiliation City: Not reported  
Affiliation State: Not reported  
Affiliation Country: Not reported  
Affiliation Zip: Not reported  
Affiliation Phone: (626) 826-1441

Affiliation Type Desc: Legal Owner  
Entity Name: KASAJO ENTERPRISES INC  
Entity Title: Not reported  
Affiliation Address: 1119 wotkyns drive  
Affiliation City: pasadena  
Affiliation State: CA  
Affiliation Country: United States  
Affiliation Zip: 91103  
Affiliation Phone: (626) 826-1441

Affiliation Type Desc: Parent Corporation  
Entity Name: ROUND THE CLOCK CLEANERS  
Entity Title: Not reported  
Affiliation Address: Not reported  
Affiliation City: Not reported  
Affiliation State: Not reported  
Affiliation Country: Not reported  
Affiliation Zip: Not reported  
Affiliation Phone: Not reported

Affiliation Type Desc: Property Owner  
Entity Name: John Kasparian  
Entity Title: Not reported  
Affiliation Address: 1119 Wotkyns Dr.  
Affiliation City: pasadena  
Affiliation State: CA

Map ID  
Direction  
Distance  
Elevation

MAP FINDINGS

Site

Database(s)

EDR ID Number  
EPA ID Number

**ROUND THE CLOCK CLEANERS (Continued)**

**S117572405**

Affiliation Country: United States  
Affiliation Zip: 91103  
Affiliation Phone: (626) 826-1441

Affiliation Type Desc: Environmental Contact  
Entity Name: JOHn Kaparian  
Entity Title: Not reported  
Affiliation Address: 1119 Wotkyns Drive  
Affiliation City: Pasadena  
Affiliation State: CA  
Affiliation Country: Not reported  
Affiliation Zip: 91103  
Affiliation Phone: Not reported

Affiliation Type Desc: Identification Signer  
Entity Name: John Kasparian  
Entity Title: V.P.  
Affiliation Address: Not reported  
Affiliation City: Not reported  
Affiliation State: Not reported  
Affiliation Country: Not reported  
Affiliation Zip: Not reported  
Affiliation Phone: Not reported

Affiliation Type Desc: Facility Mailing Address  
Entity Name: Mailing Address  
Entity Title: Not reported  
Affiliation Address: 36 N. Lake Ave.  
Affiliation City: Pasadena  
Affiliation State: CA  
Affiliation Country: Not reported  
Affiliation Zip: 91101  
Affiliation Phone: Not reported

**M82**  
**SSW**  
**1/8-1/4**  
**0.199 mi.**  
**1049 ft.**

**ROUND THE CLOCK CLEANERS**  
**36 N LAKE AVE**  
**PASADENA, CA 91101**  
**Site 2 of 2 in cluster M**

**RCRA NonGen / NLR** **1024848904**  
**CAL000404917**

**Relative:**  
**Lower**  
**Actual:**  
**823 ft.**

RCRA NonGen / NLR:  
Date form received by agency: 2015-03-05 00:00:00.0  
Facility name: ROUND THE CLOCK CLEANERS  
Facility address: 36 N LAKE AVE  
PASADENA, CA 91101  
EPA ID: CAL000404917  
Contact: JOHN KASPARIAN  
Contact address: 2700 FRANKLIN ST.  
LA CRESCENTA, CA 91214  
Contact country: Not reported  
Contact telephone: 626-826-1441  
Contact email: JOHN@ROUNDTHECLOCKCLEANERS.COM  
EPA Region: 09  
Classification: Non-Generator  
Description: Handler: Non-Generators do not presently generate hazardous waste

Map ID  
Direction  
Distance  
Elevation

MAP FINDINGS

Site

Database(s)

EDR ID Number  
EPA ID Number

**ROUND THE CLOCK CLEANERS (Continued)**

**1024848904**

Owner/Operator Summary:

Owner/operator name: JOHN KASPARIAN  
Owner/operator address: 2700 FRANKLIN ST.  
LA CRESCENTA, CA 91214  
Owner/operator country: Not reported  
Owner/operator telephone: 626-826-1441  
Owner/operator email: Not reported  
Owner/operator fax: Not reported  
Owner/operator extension: Not reported  
Legal status: Other  
Owner/Operator Type: Operator  
Owner/Op start date: Not reported  
Owner/Op end date: Not reported

Owner/operator name: KASAJO ENTERPRISES INC  
Owner/operator address: 1119 WOTKYNS DR.  
PASADENA, CA 91103  
Owner/operator country: Not reported  
Owner/operator telephone: 626-345-5285  
Owner/operator email: Not reported  
Owner/operator fax: Not reported  
Owner/operator extension: Not reported  
Legal status: Other  
Owner/Operator Type: Owner  
Owner/Op start date: Not reported  
Owner/Op end date: Not reported

Handler Activities Summary:

U.S. importer of hazardous waste: No  
Mixed waste (haz. and radioactive): No  
Recycler of hazardous waste: No  
Transporter of hazardous waste: Yes  
Treater, storer or disposer of HW: No  
Underground injection activity: No  
On-site burner exemption: No  
Furnace exemption: No  
Used oil fuel burner: No  
Used oil processor: No  
User oil refiner: No  
Used oil fuel marketer to burner: No  
Used oil Specification marketer: No  
Used oil transfer facility: No  
Used oil transporter: No

Violation Status: No violations found

**N83**  
**SSE**  
**1/8-1/4**  
**0.211 mi.**  
**1114 ft.**

**KAISER PERMANENTE VISION ESSENTIALS**  
**1055 E COLORADO BLVD**  
**PASADENA, CA 91101**  
**Site 1 of 5 in cluster N**

**RCRA NonGen / NLR** **1024861645**  
**CAL000430131**

**Relative:**  
**Lower**  
**Actual:**  
**810 ft.**

RCRA NonGen / NLR:  
Date form received by agency: 2017-08-18 00:00:00.0  
Facility name: KAISER PERMANENTE VISION ESSENTIALS  
Facility address: 1055 E COLORADO BLVD  
PASADENA, CA 91101  
EPA ID: CAL000430131



Map ID  
Direction  
Distance  
Elevation

MAP FINDINGS

Site

Database(s)

EDR ID Number  
EPA ID Number

**KAISER PERMANENTE VISION ESSENTIALS (Continued)**

**1024861645**

Mailing address: 4867 W SUNSET BLVD  
LOS ANGELES, CA 90027  
Contact: JORGE DIAZ  
Contact address: 4733 SUNSET BLVD 2ND FLOOR  
LOS ANGELES, CA 90027  
Contact country: Not reported  
Contact telephone: 323-783-6986  
Contact email: JORGE.L.DIAZ@KP.ORG  
EPA Region: 09  
Classification: Non-Generator  
Description: Handler: Non-Generators do not presently generate hazardous waste

Owner/Operator Summary:

Owner/operator name: JORGE DIAZ  
Owner/operator address: 4733 SUNSET BLVD 2ND FLOOR  
LOS ANGELES, CA 90027  
Owner/operator country: Not reported  
Owner/operator telephone: 323-783-6986  
Owner/operator email: Not reported  
Owner/operator fax: Not reported  
Owner/operator extension: Not reported  
Legal status: Other  
Owner/Operator Type: Operator  
Owner/Op start date: Not reported  
Owner/Op end date: Not reported

Owner/operator name: KAISER FOUNDATION HEALTH PLAN INC  
Owner/operator address: ONE KAISER PLAZA  
OAKLAND, CA 94612  
Owner/operator country: Not reported  
Owner/operator telephone: 510-625-4737  
Owner/operator email: Not reported  
Owner/operator fax: Not reported  
Owner/operator extension: Not reported  
Legal status: Other  
Owner/Operator Type: Owner  
Owner/Op start date: Not reported  
Owner/Op end date: Not reported

Handler Activities Summary:

U.S. importer of hazardous waste: No  
Mixed waste (haz. and radioactive): No  
Recycler of hazardous waste: No  
Transporter of hazardous waste: Yes  
Treater, storer or disposer of HW: No  
Underground injection activity: No  
On-site burner exemption: No  
Furnace exemption: No  
Used oil fuel burner: No  
Used oil processor: No  
Used oil refiner: No  
Used oil fuel marketer to burner: No  
Used oil Specification marketer: No  
Used oil transfer facility: No  
Used oil transporter: No

Map ID  
Direction  
Distance  
Elevation

MAP FINDINGS

Site

Database(s)

EDR ID Number  
EPA ID Number

**KAISER PERMANENTE VISION ESSENTIALS (Continued)**

**1024861645**

Violation Status: No violations found

**N84**  
**South**  
**1/8-1/4**  
**0.216 mi.**  
**1138 ft.**

**PASADENA NISSAN**  
**1021 E COLORADO BLVD**  
**PASADENA, CA 91106**  
**Site 2 of 5 in cluster N**

**RCRA-SQG 1000145447**  
**CA SWEEPS UST CAD981672801**  
**CA HIST UST**  
**CA FID UST**  
**FINDS**  
**ECHO**  
**CA LOS ANGELES CO. HMS**

**Relative:**  
**Lower**

**Actual:**  
**811 ft.**

**RCRA-SQG:**

Date form received by agency: 1996-09-01 00:00:00.0  
Facility name: PASADENA NISSAN  
Facility address: 1021 E COLORADO BLVD  
PASADENA, CA 91106  
EPA ID: CAD981672801  
Mailing address: E COLORADO BLVD  
PASADENA, CA 91106  
Contact: Not reported  
Contact address: Not reported  
Not reported  
Contact country: US  
Contact telephone: Not reported  
Contact email: Not reported  
EPA Region: 09  
Classification: Small Small Quantity Generator  
Description: Handler: generates more than 100 and less than 1000 kg of hazardous waste during any calendar month and accumulates less than 6000 kg of hazardous waste at any time; or generates 100 kg or less of hazardous waste during any calendar month, and accumulates more than 1000 kg of hazardous waste at any time

**Owner/Operator Summary:**

Owner/operator name: GEORGE WILLIAMS  
Owner/operator address: NOT REQUIRED  
NOT REQUIRED, ME 99999  
Owner/operator country: Not reported  
Owner/operator telephone: 415-555-1212  
Owner/operator email: Not reported  
Owner/operator fax: Not reported  
Owner/operator extension: Not reported  
Legal status: Private  
Owner/Operator Type: Owner  
Owner/Op start date: Not reported  
Owner/Op end date: Not reported  
  
Owner/operator name: NOT REQUIRED  
Owner/operator address: NOT REQUIRED  
NOT REQUIRED, ME 99999  
Owner/operator country: Not reported  
Owner/operator telephone: 415-555-1212  
Owner/operator email: Not reported  
Owner/operator fax: Not reported  
Owner/operator extension: Not reported  
Legal status: Private  
Owner/Operator Type: Operator  
Owner/Op start date: Not reported  
Owner/Op end date: Not reported

Map ID  
Direction  
Distance  
Elevation

MAP FINDINGS

Site

Database(s)

EDR ID Number  
EPA ID Number

**PASADENA NISSAN (Continued)**

**1000145447**

Handler Activities Summary:

U.S. importer of hazardous waste: No  
Mixed waste (haz. and radioactive): No  
Recycler of hazardous waste: No  
Transporter of hazardous waste: No  
Treater, storer or disposer of HW: No  
Underground injection activity: No  
On-site burner exemption: No  
Furnace exemption: No  
Used oil fuel burner: No  
Used oil processor: No  
User oil refiner: No  
Used oil fuel marketer to burner: No  
Used oil Specification marketer: No  
Used oil transfer facility: No  
Used oil transporter: No

Violation Status: No violations found

SWEEPS UST:

Name: PASADENA NISSAN/DODGE  
Address: 1021 E COLORADO BLVD  
City: PASADENA  
Status: Not reported  
Comp Number: 10864  
Number: Not reported  
Board Of Equalization: Not reported  
Referral Date: Not reported  
Action Date: Not reported  
Created Date: Not reported  
Owner Tank Id: Not reported  
SWRCB Tank Id: 19-080-010864-000001  
Tank Status: Not reported  
Capacity: 2000  
Active Date: Not reported  
Tank Use: M.V. FUEL  
STG: PRODUCT  
Content: REG UNLEADED  
Number Of Tanks: 2

Name: PASADENA NISSAN/DODGE  
Address: 1021 E COLORADO BLVD  
City: PASADENA  
Status: Not reported  
Comp Number: 10864  
Number: Not reported  
Board Of Equalization: Not reported  
Referral Date: Not reported  
Action Date: Not reported  
Created Date: Not reported  
Owner Tank Id: Not reported  
SWRCB Tank Id: 19-080-010864-000002  
Tank Status: Not reported  
Capacity: 500  
Active Date: Not reported  
Tank Use: OIL  
STG: WASTE

Map ID  
Direction  
Distance  
Elevation

MAP FINDINGS

Site

Database(s)

EDR ID Number  
EPA ID Number

**PASADENA NISSAN (Continued)**

**1000145447**

Content: WASTE OIL  
Number Of Tanks: Not reported

**HIST UST:**

Name: PASADENA NISSAN/DODGE  
Address: 1021 EAST COLORADO BLVD  
City,State,Zip: PASADENA, CA 91106  
File Number: 00026B55  
URL: <http://geotracker.waterboards.ca.gov/ustpdfs/pdf/00026B55.pdf>  
Region: STATE  
Facility ID: 00000067802  
Facility Type: Other  
Other Type: AUTOMOTIVE SALES & S  
Contact Name: JIM RISNER  
Telephone: 2137922111  
Owner Name: GEORGE WILLIAMS  
Owner Address: 1021 EAST COLORADO BLVD.  
Owner City,St,Zip: LOS ANGELES, CA 91106  
Total Tanks: 0002

Tank Num: 001  
Container Num: #1  
Year Installed: Not reported  
Tank Capacity: 00002000  
Tank Used for: WASTE  
Type of Fuel: 1  
Container Construction Thickness: X  
Leak Detection: Stock Inventor

Tank Num: 002  
Container Num: #2  
Year Installed: Not reported  
Tank Capacity: 00000500  
Tank Used for: WASTE  
Type of Fuel: WASTE OIL  
Container Construction Thickness: Not reported  
Leak Detection: None

[Click here for Geo Tracker PDF:](#)

**CA FID UST:**

Facility ID: 19009282  
Regulated By: UTKNI  
Regulated ID: 00003506  
Cortese Code: Not reported  
SIC Code: Not reported  
Facility Phone: Not reported  
Mail To: Not reported  
Mailing Address: 96751 E LAS TUNIS DR  
Mailing Address 2: Not reported  
Mailing City,St,Zip: PASADENA 91106  
Contact: Not reported  
Contact Phone: Not reported  
DUNS Number: Not reported  
NPDES Number: Not reported  
EPA ID: Not reported

Map ID  
 Direction  
 Distance  
 Elevation

MAP FINDINGS

Site

Database(s)

EDR ID Number  
 EPA ID Number

**PASADENA NISSAN (Continued)**

**1000145447**

Comments: Not reported  
 Status: Inactive

**FINDS:**

Registry ID: 110002745236

**Environmental Interest/Information System**

RCRAInfo is a national information system that supports the Resource Conservation and Recovery Act (RCRA) program through the tracking of events and activities related to facilities that generate, transport, and treat, store, or dispose of hazardous waste. RCRAInfo allows RCRA program staff to track the notification, permit, compliance, and corrective action activities required under RCRA.

[Click this hyperlink](#) while viewing on your computer to access additional FINDS: detail in the EDR Site Report.

**ECHO:**

Envid: 1000145447  
 Registry ID: 110002745236  
 DFR URL: <http://echo.epa.gov/detailed-facility-report?fid=110002745236>

**LOS ANGELES CO. HMS:**

Name: PASADENA NISSAN/DODGE  
 Address: 1021 E COLORADO BLVD  
 City,State,Zip: PASADENA, CA 911012341  
 Region: LA  
 Permit Category: T  
 Facility Id: 010890-010864  
 Facility Type: 0  
 Facility Status: Removed  
 Area: 3J  
 Permit Number: 00002303T  
 Permit Status: Removed

**N85**  
**South**  
**1/8-1/4**  
**0.216 mi.**  
**1138 ft.**

**PASADENA DATSUN**  
**1021 E COLORADO**  
**PASADENA, CA 91106**  
**Site 3 of 5 in cluster N**

**CA HIST UST** **U001566747**  
**N/A**

**Relative:**  
**Lower**  
**Actual:**  
**811 ft.**

**HIST UST:**  
 Name: PASADENA DATSUN  
 Address: 1021 E COLORADO  
 City,State,Zip: PASADENA, CA 91106  
 File Number: 00027C19  
 URL: <http://geotracker.waterboards.ca.gov/ustpdfs/pdf/00027C19.pdf>  
 Region: STATE  
 Facility ID: 00000003506  
 Facility Type: Other  
 Other Type: NEW CAR DEALER  
 Contact Name: WALTER WOLFF  
 Telephone: 8187922111  
 Owner Name: PASADENA DATSUN

Map ID  
Direction  
Distance  
Elevation

MAP FINDINGS

Site

Database(s)

EDR ID Number  
EPA ID Number

**PASADENA DATSUN (Continued)**

**U001566747**

Owner Address: 1021 E. COLORADO BLVD  
Owner City,St,Zip: PASADENA, CA 91106  
Total Tanks: 0002

Tank Num: 001  
Container Num: 2  
Year Installed: Not reported  
Tank Capacity: 00000550  
Tank Used for: WASTE  
Type of Fuel: WASTE OIL  
Container Construction Thickness: 10  
Leak Detection: Stock Inventor

Tank Num: 002  
Container Num: 1  
Year Installed: Not reported  
Tank Capacity: 00002000  
Tank Used for: PRODUCT  
Type of Fuel: UNLEADED  
Container Construction Thickness: 3/16  
Leak Detection: Stock Inventor

[Click here for Geo Tracker PDF:](#)

**O86**  
**SSE**  
**1/8-1/4**  
**0.218 mi.**  
**1152 ft.**

**CALIBER COLLISION CENTERS**  
**1095 E COLORADO BLVD**  
**PASADENA, CA 91106**  
**Site 1 of 9 in cluster O**

**RCRA-SQG 1000298577**  
**CA CERS HAZ WASTE CAD981576770**  
**FINDS**  
**ECHO**  
**CA EMI**  
**CA LOS ANGELES CO. HMS**  
**CA CERS**

**Relative:**  
**Lower**

**Actual:**  
**808 ft.**

RCRA-SQG:  
Date form received by agency: 1986-11-21 00:00:00.0  
Facility name: HOLMES BODY SHOP INC  
Facility address: 1095 E COLORADO BLVD  
PASADENA, CA 91106  
EPA ID: CAD981576770  
Contact: ENVIRONMENTAL MANAGER  
Contact address: 1095 E COLORADO BLVD  
PASADENA, CA 91106  
Contact country: US  
Contact telephone: 818-795-6447  
Contact email: Not reported  
EPA Region: 09  
Classification: Small Small Quantity Generator  
Description: Handler: generates more than 100 and less than 1000 kg of hazardous waste during any calendar month and accumulates less than 6000 kg of hazardous waste at any time; or generates 100 kg or less of hazardous waste during any calendar month, and accumulates more than 1000 kg of hazardous waste at any time

Owner/Operator Summary:  
Owner/operator name: HOLMES BODY SHOP  
Owner/operator address: NOT REQUIRED  
NOT REQUIRED, ME 99999  
Owner/operator country: Not reported

Map ID  
Direction  
Distance  
Elevation

MAP FINDINGS

Site

Database(s)

EDR ID Number  
EPA ID Number

**CALIBER COLLISION CENTERS (Continued)**

**1000298577**

Owner/operator telephone: 415-555-1212  
Owner/operator email: Not reported  
Owner/operator fax: Not reported  
Owner/operator extension: Not reported  
Legal status: Private  
Owner/Operator Type: Owner  
Owner/Op start date: Not reported  
Owner/Op end date: Not reported

Owner/operator name: NOT REQUIRED  
Owner/operator address: NOT REQUIRED  
NOT REQUIRED, ME 99999

Owner/operator country: Not reported  
Owner/operator telephone: 415-555-1212  
Owner/operator email: Not reported  
Owner/operator fax: Not reported  
Owner/operator extension: Not reported  
Legal status: Private  
Owner/Operator Type: Operator  
Owner/Op start date: Not reported  
Owner/Op end date: Not reported

**Handler Activities Summary:**

U.S. importer of hazardous waste: No  
Mixed waste (haz. and radioactive): No  
Recycler of hazardous waste: No  
Transporter of hazardous waste: No  
Treater, storer or disposer of HW: No  
Underground injection activity: No  
On-site burner exemption: No  
Furnace exemption: No  
Used oil fuel burner: No  
Used oil processor: No  
User oil refiner: No  
Used oil fuel marketer to burner: No  
Used oil Specification marketer: No  
Used oil transfer facility: No  
Used oil transporter: No

Violation Status: No violations found

**CERS HAZ WASTE:**

Name: CALIBER BODYWORKS INC. DBA CALIBER COLLISION CENTERS - PASADENA - E CO  
Address: 1095 E COLORADO BLVD  
City,State,Zip: PASADENA, CA 91106  
Site ID: 122996  
CERS ID: 10138049  
CERS Description: Hazardous Waste Generator

**FINDS:**

Registry ID: 110070539358

**Environmental Interest/Information System**

RCRAInfo is a national information system that supports the Resource Conservation and Recovery Act (RCRA) program through the tracking of events and activities related to facilities that generate, transport,

Map ID  
Direction  
Distance  
Elevation

MAP FINDINGS

Site

Database(s)

EDR ID Number  
EPA ID Number

**CALIBER COLLISION CENTERS (Continued)**

**1000298577**

and treat, store, or dispose of hazardous waste. RCRAInfo allows RCRA program staff to track the notification, permit, compliance, and corrective action activities required under RCRA.

Registry ID: 110002720574

Environmental Interest/Information System

AIR EMISSIONS CLASSIFICATION UNKNOWN

RCRAInfo is a national information system that supports the Resource Conservation and Recovery Act (RCRA) program through the tracking of events and activities related to facilities that generate, transport, and treat, store, or dispose of hazardous waste. RCRAInfo allows RCRA program staff to track the notification, permit, compliance, and corrective action activities required under RCRA.

[Click this hyperlink](#) while viewing on your computer to access additional FINDS: detail in the EDR Site Report.

**ECHO:**

Envid: 1000298577  
Registry ID: 110002720574  
DFR URL: <http://echo.epa.gov/detailed-facility-report?fid=110002720574>

**EMI:**

Name: HOLMES BODY SHOP INC  
Address: 1095 E COLORADO BL  
City,State,Zip: PASADENA, CA 911061402  
Year: 1987  
County Code: 19  
Air Basin: SC  
Facility ID: 50847  
Air District Name: SC  
SIC Code: 7538  
Air District Name: SOUTH COAST AQMD  
Community Health Air Pollution Info System: Not reported  
Consolidated Emission Reporting Rule: Not reported  
Total Organic Hydrocarbon Gases Tons/Yr: 2  
Reactive Organic Gases Tons/Yr: 2  
Carbon Monoxide Emissions Tons/Yr: 0  
NOX - Oxides of Nitrogen Tons/Yr: 0  
SOX - Oxides of Sulphur Tons/Yr: 0  
Particulate Matter Tons/Yr: 0  
Part. Matter 10 Micrometers and Smlr Tons/Yr:0

Name: HOLMES BODY SHOP INC  
Address: 1095 E COLORADO BL  
City,State,Zip: PASADENA, CA 911061402  
Year: 1990  
County Code: 19  
Air Basin: SC  
Facility ID: 50847  
Air District Name: SC  
SIC Code: 7538  
Air District Name: SOUTH COAST AQMD



Map ID  
Direction  
Distance  
Elevation

MAP FINDINGS

Site

Database(s)

EDR ID Number  
EPA ID Number

**CALIBER COLLISION CENTERS (Continued)**

1000298577

Community Health Air Pollution Info System: Not reported  
Consolidated Emission Reporting Rule: Not reported  
Total Organic Hydrocarbon Gases Tons/Yr: 3  
Reactive Organic Gases Tons/Yr: 3  
Carbon Monoxide Emissions Tons/Yr: 0  
NOX - Oxides of Nitrogen Tons/Yr: 0  
SOX - Oxides of Sulphur Tons/Yr: 0  
Particulate Matter Tons/Yr: 0  
Part. Matter 10 Micrometers and Smllr Tons/Yr:0

Name: HOLMES BODY SHOP INC  
Address: 1095 E COLORADO BL  
City,State,Zip: PASADENA, CA 911061402  
Year: 1993  
County Code: 19  
Air Basin: SC  
Facility ID: 50847  
Air District Name: SC  
SIC Code: 7538  
Air District Name: SOUTH COAST AQMD  
Community Health Air Pollution Info System: Not reported  
Consolidated Emission Reporting Rule: Not reported  
Total Organic Hydrocarbon Gases Tons/Yr: 8  
Reactive Organic Gases Tons/Yr: 6  
Carbon Monoxide Emissions Tons/Yr: 0  
NOX - Oxides of Nitrogen Tons/Yr: 0  
SOX - Oxides of Sulphur Tons/Yr: 0  
Particulate Matter Tons/Yr: 0  
Part. Matter 10 Micrometers and Smllr Tons/Yr:0

Name: HOLMES BODY SHOP INC  
Address: 1095 E COLORADO BL  
City,State,Zip: PASADENA, CA 911061402  
Year: 1995  
County Code: 19  
Air Basin: SC  
Facility ID: 50847  
Air District Name: SC  
SIC Code: 7538  
Air District Name: SOUTH COAST AQMD  
Community Health Air Pollution Info System: Not reported  
Consolidated Emission Reporting Rule: Not reported  
Total Organic Hydrocarbon Gases Tons/Yr: 8  
Reactive Organic Gases Tons/Yr: 6  
Carbon Monoxide Emissions Tons/Yr: 0  
NOX - Oxides of Nitrogen Tons/Yr: 0  
SOX - Oxides of Sulphur Tons/Yr: 0  
Particulate Matter Tons/Yr: 0  
Part. Matter 10 Micrometers and Smllr Tons/Yr:0

Name: HOLMES BODY SHOP INC  
Address: 1095 E COLORADO BLVD  
City,State,Zip: PASADENA, CA 911061402  
Year: 1996  
County Code: 19  
Air Basin: SC  
Facility ID: 50847

Map ID  
Direction  
Distance  
Elevation

MAP FINDINGS

Site

Database(s)

EDR ID Number  
EPA ID Number

**CALIBER COLLISION CENTERS (Continued)**

1000298577

Air District Name: SC  
SIC Code: 7538  
Air District Name: SOUTH COAST AQMD  
Community Health Air Pollution Info System: Not reported  
Consolidated Emission Reporting Rule: Not reported  
Total Organic Hydrocarbon Gases Tons/Yr: 7  
Reactive Organic Gases Tons/Yr: 5  
Carbon Monoxide Emissions Tons/Yr: 0  
NOX - Oxides of Nitrogen Tons/Yr: 0  
SOX - Oxides of Sulphur Tons/Yr: 0  
Particulate Matter Tons/Yr: 0  
Part. Matter 10 Micrometers and Smlr Tons/Yr:0

Name: HOLMES BODY SHOP INC  
Address: 1095 E COLORADO BL  
City,State,Zip: PASADENA, CA 911061402  
Year: 1997  
County Code: 19  
Air Basin: SC  
Facility ID: 50847  
Air District Name: SC  
SIC Code: 7532  
Air District Name: SOUTH COAST AQMD  
Community Health Air Pollution Info System: Not reported  
Consolidated Emission Reporting Rule: Not reported  
Total Organic Hydrocarbon Gases Tons/Yr: 15  
Reactive Organic Gases Tons/Yr: 7  
Carbon Monoxide Emissions Tons/Yr: 0  
NOX - Oxides of Nitrogen Tons/Yr: 0  
SOX - Oxides of Sulphur Tons/Yr: 0  
Particulate Matter Tons/Yr: 0  
Part. Matter 10 Micrometers and Smlr Tons/Yr:0

Name: HOLMES BODY SHOP INC  
Address: 1095 E COLORADO BL  
City,State,Zip: PASADENA, CA 911061402  
Year: 1998  
County Code: 19  
Air Basin: SC  
Facility ID: 50847  
Air District Name: SC  
SIC Code: 7532  
Air District Name: SOUTH COAST AQMD  
Community Health Air Pollution Info System: Not reported  
Consolidated Emission Reporting Rule: Not reported  
Total Organic Hydrocarbon Gases Tons/Yr: 11  
Reactive Organic Gases Tons/Yr: 5  
Carbon Monoxide Emissions Tons/Yr: 0  
NOX - Oxides of Nitrogen Tons/Yr: 0  
SOX - Oxides of Sulphur Tons/Yr: 0  
Particulate Matter Tons/Yr: 0  
Part. Matter 10 Micrometers and Smlr Tons/Yr:0

Name: HOLMES BODY SHOP INC  
Address: 1095 E COLORADO BL  
City,State,Zip: PASADENA, CA 911061402  
Year: 1999

Map ID  
Direction  
Distance  
Elevation

MAP FINDINGS

Site

Database(s)

EDR ID Number  
EPA ID Number

**CALIBER COLLISION CENTERS (Continued)**

**1000298577**

County Code: 19  
Air Basin: SC  
Facility ID: 50847  
Air District Name: SC  
SIC Code: 7532  
Air District Name: SOUTH COAST AQMD  
Community Health Air Pollution Info System: Not reported  
Consolidated Emission Reporting Rule: Not reported  
Total Organic Hydrocarbon Gases Tons/Yr: 15  
Reactive Organic Gases Tons/Yr: 7  
Carbon Monoxide Emissions Tons/Yr: 0  
NOX - Oxides of Nitrogen Tons/Yr: 0  
SOX - Oxides of Sulphur Tons/Yr: 0  
Particulate Matter Tons/Yr: 0  
Part. Matter 10 Micrometers and Smlr Tons/Yr:0

Name: HOLMES BODY SHOP INC  
Address: 1095 E COLORADO BL  
City,State,Zip: PASADENA, CA 911061402  
Year: 2000  
County Code: 19  
Air Basin: SC  
Facility ID: 50847  
Air District Name: SC  
SIC Code: 7532  
Air District Name: SOUTH COAST AQMD  
Community Health Air Pollution Info System: Not reported  
Consolidated Emission Reporting Rule: Not reported  
Total Organic Hydrocarbon Gases Tons/Yr: 15  
Reactive Organic Gases Tons/Yr: 7  
Carbon Monoxide Emissions Tons/Yr: 0  
NOX - Oxides of Nitrogen Tons/Yr: 0  
SOX - Oxides of Sulphur Tons/Yr: 0  
Particulate Matter Tons/Yr: 0  
Part. Matter 10 Micrometers and Smlr Tons/Yr:0

Name: HOLMES BODY SHOP INC  
Address: 1095 E COLORADO BL  
City,State,Zip: PASADENA, CA 911061402  
Year: 2001  
County Code: 19  
Air Basin: SC  
Facility ID: 50847  
Air District Name: SC  
SIC Code: 7532  
Air District Name: SOUTH COAST AQMD  
Community Health Air Pollution Info System: Not reported  
Consolidated Emission Reporting Rule: Not reported  
Total Organic Hydrocarbon Gases Tons/Yr: 13  
Reactive Organic Gases Tons/Yr: 6  
Carbon Monoxide Emissions Tons/Yr: 0  
NOX - Oxides of Nitrogen Tons/Yr: 0  
SOX - Oxides of Sulphur Tons/Yr: 0  
Particulate Matter Tons/Yr: 0  
Part. Matter 10 Micrometers and Smlr Tons/Yr:0

Name: HOLMES BODY SHOP INC

Map ID  
Direction  
Distance  
Elevation

MAP FINDINGS

Site

Database(s)

EDR ID Number  
EPA ID Number

**CALIBER COLLISION CENTERS (Continued)**

1000298577

Address: 1095 E COLORADO BLVD  
City,State,Zip: PASADENA, CA 911061402  
Year: 2002  
County Code: 19  
Air Basin: SC  
Facility ID: 50847  
Air District Name: SC  
SIC Code: 7532  
Air District Name: SOUTH COAST AQMD  
Community Health Air Pollution Info System: Not reported  
Consolidated Emission Reporting Rule: Not reported  
Total Organic Hydrocarbon Gases Tons/Yr: 8  
Reactive Organic Gases Tons/Yr: 3  
Carbon Monoxide Emissions Tons/Yr: 0  
NOX - Oxides of Nitrogen Tons/Yr: 0  
SOX - Oxides of Sulphur Tons/Yr: 0  
Particulate Matter Tons/Yr: 0  
Part. Matter 10 Micrometers and Smllr Tons/Yr:0

Name: HOLMES BODY SHOP INC  
Address: 1095 E COLORADO BLVD  
City,State,Zip: PASADENA, CA 911061402  
Year: 2003  
County Code: 19  
Air Basin: SC  
Facility ID: 50847  
Air District Name: SC  
SIC Code: 7532  
Air District Name: SOUTH COAST AQMD  
Community Health Air Pollution Info System: Not reported  
Consolidated Emission Reporting Rule: Not reported  
Total Organic Hydrocarbon Gases Tons/Yr: 8  
Reactive Organic Gases Tons/Yr: 3  
Carbon Monoxide Emissions Tons/Yr: 0  
NOX - Oxides of Nitrogen Tons/Yr: 0  
SOX - Oxides of Sulphur Tons/Yr: 0  
Particulate Matter Tons/Yr: 0  
Part. Matter 10 Micrometers and Smllr Tons/Yr:0

Name: HOLMES BODY SHOP INC  
Address: 1095 E COLORADO BLVD  
City,State,Zip: PASADENA, CA 911061402  
Year: 2004  
County Code: 19  
Air Basin: SC  
Facility ID: 50847  
Air District Name: SC  
SIC Code: 7532  
Air District Name: SOUTH COAST AQMD  
Community Health Air Pollution Info System: Not reported  
Consolidated Emission Reporting Rule: Not reported  
Total Organic Hydrocarbon Gases Tons/Yr: 8.01006  
Reactive Organic Gases Tons/Yr: 3.31  
Carbon Monoxide Emissions Tons/Yr: 0.0153  
NOX - Oxides of Nitrogen Tons/Yr: 0.0569  
SOX - Oxides of Sulphur Tons/Yr: 0.000363  
Particulate Matter Tons/Yr: 0.00328

Map ID  
Direction  
Distance  
Elevation

MAP FINDINGS

Site

Database(s)

EDR ID Number  
EPA ID Number

**CALIBER COLLISION CENTERS (Continued)**

**1000298577**

Part. Matter 10 Micrometers and Smlr Tons/Yr:0

Name: HOLMES BODY SHOP INC  
Address: 1095 E COLORADO BLVD  
City,State,Zip: PASADENA, CA 91106  
Year: 2009  
County Code: 19  
Air Basin: SC  
Facility ID: 50847  
Air District Name: SC  
SIC Code: 7532  
Air District Name: SOUTH COAST AQMD  
Community Health Air Pollution Info System: Not reported  
Consolidated Emission Reporting Rule: Not reported  
Total Organic Hydrocarbon Gases Tons/Yr: 2.6747523935881801  
Reactive Organic Gases Tons/Yr: 2.6387299999999998  
Carbon Monoxide Emissions Tons/Yr: 0.01  
NOX - Oxides of Nitrogen Tons/Yr: 5.0000000000000003E-2  
SOX - Oxides of Sulphur Tons/Yr: 3.2299999999999999E-4  
Particulate Matter Tons/Yr: 0.15292  
Part. Matter 10 Micrometers and Smlr Tons/Yr:0.14692

**LOS ANGELES CO. HMS:**

Name: HOLMES  
Address: 1095 E COLORADO BLVD  
City,State,Zip: PASADENA, CA 91106  
Region: LA  
Permit Category: Not reported  
Facility Id: 010268-010150  
Facility Type: Not reported  
Facility Status: Removed  
Area: 3J  
Permit Number: Not reported  
Permit Status: Not reported

**CERS:**

Name: HOLMES BODY SHOP INC  
Address: 1095 E COLORADO BLVD  
City,State,Zip: PASADENA, CA 91106  
Site ID: 472688  
CERS ID: 110002720574  
CERS Description: US EPA Air Emission Inventory System (EIS)

**Affiliation:**

Affiliation Type Desc: Environmental Contact  
Entity Name: ENVIR MGMT  
Entity Title: Not reported  
Affiliation Address: 1095 E CO BLVD  
Affiliation City: PASADENA  
Affiliation State: CA  
Affiliation Country: Not reported  
Affiliation Zip: Not reported  
Affiliation Phone: Not reported

Name: CALIBER BODYWORKS INC. DBA CALIBER COLLISION CENTERS - PASADENA - E CO  
Address: 1095 E COLORADO BLVD

Map ID  
Direction  
Distance  
Elevation

MAP FINDINGS

Site

Database(s)

EDR ID Number  
EPA ID Number

**CALIBER COLLISION CENTERS (Continued)**

**1000298577**

City,State,Zip: PASADENA, CA 91106  
Site ID: 122996  
CERS ID: 10138049  
CERS Description: Chemical Storage Facilities

Violations:  
Site ID: 122996  
Site Name: Caliber Bodyworks Inc. dba Caliber Collision Centers - Pasadena - E Co  
Violation Date: 01-28-2016  
Citation: HSC 6.95 25508(a)(1) - California Health and Safety Code, Chapter 6.95, Section(s) 25508(a)(1)  
Violation Description: Failure to complete and electronically submit a site map with all required content.  
Violation Notes: Returned to compliance on 03/22/2016.  
Violation Division: Pasadena Fire Department  
Violation Program: HMRRP  
Violation Source: CERS

Site ID: 122996  
Site Name: Caliber Bodyworks Inc. dba Caliber Collision Centers - Pasadena - E Co  
Violation Date: 01-28-2016  
Citation: HSC 6.95 25508(a)(1) - California Health and Safety Code, Chapter 6.95, Section(s) 25508(a)(1)  
Violation Description: Failure to complete and electronically submit hazardous material inventory information for all reportable hazardous materials on site at or above reportable quantities.  
Violation Notes: Returned to compliance on 03/22/2016.  
Violation Division: Pasadena Fire Department  
Violation Program: HMRRP  
Violation Source: CERS

Site ID: 122996  
Site Name: Caliber Bodyworks Inc. dba Caliber Collision Centers - Pasadena - E Co  
Violation Date: 01-28-2016  
Citation: HSC 6.95 25508.1(a)-(e) - California Health and Safety Code, Chapter 6.95, Section(s) 25508.1(a)-(e)  
Violation Description: Failure to electronically update business plan within 30 days of any one of the following events: A 100 percent or more increase in the quantity of a previously disclosed material. Any handling of a previously undisclosed hazardous materials at or above reportable quantities. A change of business address, business ownership, or business name.  
Violation Notes: Returned to compliance on 03/22/2016.  
Violation Division: Pasadena Fire Department  
Violation Program: HMRRP  
Violation Source: CERS

Evaluation:  
Eval General Type: Compliance Evaluation Inspection  
Eval Date: 01-05-2019  
Violations Found: No  
Eval Type: Routine done by local agency  
Eval Notes: Jesus Saravia, Body Tech.  
Eval Division: Los Angeles County Fire Department  
Eval Program: HW  
Eval Source: CERS

Map ID  
Direction  
Distance  
Elevation

MAP FINDINGS

Site

Database(s)

EDR ID Number  
EPA ID Number

**CALIBER COLLISION CENTERS (Continued)**

**1000298577**

Eval General Type: Compliance Evaluation Inspection  
Eval Date: 01-28-2016  
Violations Found: Yes  
Eval Type: Routine done by local agency  
Eval Notes: Not reported  
Eval Division: Pasadena Fire Department  
Eval Program: HMRRP  
Eval Source: CERS

Eval General Type: Compliance Evaluation Inspection  
Eval Date: 04-28-2015  
Violations Found: No  
Eval Type: Routine done by local agency  
Eval Notes: Gloria Avila  
Eval Division: Los Angeles County Fire Department  
Eval Program: HW  
Eval Source: CERS

Coordinates:

Site ID: 122996  
Facility Name: Caliber Bodyworks Inc. dba Caliber Collision Centers - Pasadena - E Co  
Env Int Type Code: HWG  
Program ID: 10138049  
Coord Name: Not reported  
Ref Point Type Desc: Center of a facility or station.  
Latitude: 34.146310  
Longitude: -118.127720

Affiliation:

Affiliation Type Desc: Facility Mailing Address  
Entity Name: Mailing Address  
Entity Title: Not reported  
Affiliation Address: 1095 E COLORADO BLVD  
Affiliation City: PASADENA  
Affiliation State: CA  
Affiliation Country: Not reported  
Affiliation Zip: 91106  
Affiliation Phone: Not reported

Affiliation Type Desc: Legal Owner  
Entity Name: Caliber Bodyworks Inc. ? dba Caliber Collision Centers  
Entity Title: Not reported  
Affiliation Address: 2941 Lake Vista Dr  
Affiliation City: Lewisville  
Affiliation State: TX  
Affiliation Country: United States  
Affiliation Zip: 75067  
Affiliation Phone: (469) 948-9500

Affiliation Type Desc: CUPA District  
Entity Name: Los Angeles County Fire  
Entity Title: Not reported  
Affiliation Address: 5825 Rickenbacker Road  
Affiliation City: Commerce  
Affiliation State: CA  
Affiliation Country: Not reported

Map ID  
Direction  
Distance  
Elevation

MAP FINDINGS

Site

Database(s)

EDR ID Number  
EPA ID Number

**CALIBER COLLISION CENTERS (Continued)**

**1000298577**

Affiliation Zip: 90040-3027  
Affiliation Phone: (323) 890-4045

Affiliation Type Desc: Identification Signer  
Entity Name: Christine Abad  
Entity Title: Environmental Health and Safety Director  
Affiliation Address: Not reported  
Affiliation City: Not reported  
Affiliation State: Not reported  
Affiliation Country: Not reported  
Affiliation Zip: Not reported  
Affiliation Phone: Not reported

Affiliation Type Desc: Operator  
Entity Name: Christine Abad  
Entity Title: Not reported  
Affiliation Address: Not reported  
Affiliation City: Not reported  
Affiliation State: Not reported  
Affiliation Country: Not reported  
Affiliation Zip: Not reported  
Affiliation Phone: (916) 305-8386

Affiliation Type Desc: Parent Corporation  
Entity Name: Caliber Bodyworks Inc. dba Caliber Collision Centers California  
Entity Title: Not reported  
Affiliation Address: Not reported  
Affiliation City: Not reported  
Affiliation State: Not reported  
Affiliation Country: Not reported  
Affiliation Zip: Not reported  
Affiliation Phone: Not reported

Affiliation Type Desc: Document Preparer  
Entity Name: KPA LLC  
Entity Title: Not reported  
Affiliation Address: Not reported  
Affiliation City: Not reported  
Affiliation State: Not reported  
Affiliation Country: Not reported  
Affiliation Zip: Not reported  
Affiliation Phone: Not reported

Affiliation Type Desc: Environmental Contact  
Entity Name: Christine Abad  
Entity Title: Not reported  
Affiliation Address: 2990 Lava Ridge Ct Ste 200  
Affiliation City: Roseville  
Affiliation State: CA  
Affiliation Country: Not reported  
Affiliation Zip: 95661  
Affiliation Phone: Not reported



Map ID  
Direction  
Distance  
Elevation

MAP FINDINGS

Site

Database(s)

EDR ID Number  
EPA ID Number

**O87**  
**SSE**  
**1/8-1/4**  
**0.218 mi.**  
**1152 ft.**

**CALIBER COLLISION CENTERS**  
**1095 E COLORADO BLVD**  
**PASADENA, CA 91106**

**RCRA NonGen / NLR**    **1024874535**  
**CAL000443191**

**Site 2 of 9 in cluster O**

**Relative:**  
**Lower**

RCRA NonGen / NLR:

**Actual:**  
**808 ft.**

Date form received by agency: 2019-02-06 00:00:00.0  
Facility name: CALIBER COLLISION CENTERS  
Facility address: 1095 E COLORADO BLVD  
PASADENA, CA 91106  
EPA ID: CAL000443191  
Mailing address: 401 E CORPORATE DR STE 150  
LEWISVILLE, TX 75057  
Contact: SHARON LAWRENCE  
Contact address: 401 E CORPORATE DR STE 150  
LEWISVILLE, TX 75057  
Contact country: Not reported  
Contact telephone: 469-948-9500  
Contact email: LICENSEANDPERMITS@CALIBERCOLLISION.COM  
EPA Region: 09  
Classification: Non-Generator  
Description: Handler: Non-Generators do not presently generate hazardous waste

**Owner/Operator Summary:**

Owner/operator name: CALIBER BODYWORKS INC  
Owner/operator address: 401 E CORPORATE DR STE 150  
LEWISVILLE, TX 75057  
Owner/operator country: Not reported  
Owner/operator telephone: 469-948-9500  
Owner/operator email: Not reported  
Owner/operator fax: Not reported  
Owner/operator extension: Not reported  
Legal status: Other  
Owner/Operator Type: Owner  
Owner/Op start date: Not reported  
Owner/Op end date: Not reported

Owner/operator name: SHARON LAWRENCE  
Owner/operator address: 401 E CORPORATE DR STE 150  
LEWISVILLE, TX 75057  
Owner/operator country: Not reported  
Owner/operator telephone: 469-948-9500  
Owner/operator email: Not reported  
Owner/operator fax: Not reported  
Owner/operator extension: Not reported  
Legal status: Other  
Owner/Operator Type: Operator  
Owner/Op start date: Not reported  
Owner/Op end date: Not reported

**Handler Activities Summary:**

U.S. importer of hazardous waste: No  
Mixed waste (haz. and radioactive): No  
Recycler of hazardous waste: No  
Transporter of hazardous waste: Yes  
Treater, storer or disposer of HW: No  
Underground injection activity: No

Map ID  
Direction  
Distance  
Elevation

MAP FINDINGS

Site

Database(s)

EDR ID Number  
EPA ID Number

**CALIBER COLLISION CENTERS (Continued)**

**1024874535**

On-site burner exemption: No  
Furnace exemption: No  
Used oil fuel burner: No  
Used oil processor: No  
Used oil refiner: No  
Used oil fuel marketer to burner: No  
Used oil Specification marketer: No  
Used oil transfer facility: No  
Used oil transporter: No

Violation Status: No violations found

**O88**  
**SSE**  
**1/8-1/4**  
**0.218 mi.**  
**1152 ft.**

**COOKS COLLISION AN ABRA COMPANY PASA**  
**1095 EAST COLORADO BLVD**  
**PASADENA, CA 91106**

**RCRA NonGen / NLR**

**1024871159**  
**CAL000439803**

**Site 3 of 9 in cluster O**

**Relative:**  
**Lower**

RCRA NonGen / NLR:

**Actual:**  
**808 ft.**

Date form received by agency: 2018-10-15 00:00:00.0  
Facility name: COOKS COLLISION AN ABRA COMPANY PASA  
Facility address: 1095 EAST COLORADO BLVD  
PASADENA, CA 91106  
EPA ID: CAL000439803  
Contact: CHRIS ROSE  
Contact address: 1095 EAST COLORADO BLVD  
BRENTWOOD, CA 91106  
Contact country: Not reported  
Contact telephone: 707-249-0468  
Contact email: Not reported  
EPA Region: 09  
Classification: Non-Generator  
Description: Handler: Non-Generators do not presently generate hazardous waste

**Owner/Operator Summary:**

Owner/operator name: ABRA AUTO BODY & GLASS LP  
Owner/operator address: 7225 NORTHLAND DR #210  
BROOKLYN PARK, MN 55428  
Owner/operator country: Not reported  
Owner/operator telephone: 715-210-3792  
Owner/operator email: Not reported  
Owner/operator fax: Not reported  
Owner/operator extension: Not reported  
Legal status: Other  
Owner/Operator Type: Owner  
Owner/Op start date: Not reported  
Owner/Op end date: Not reported

Owner/operator name: CHRIS ROSE  
Owner/operator address: 1095 EAST COLORADO BLVD  
BRENTWOOD, CA 91106  
Owner/operator country: Not reported  
Owner/operator telephone: 707-249-0468  
Owner/operator email: Not reported  
Owner/operator fax: Not reported  
Owner/operator extension: Not reported  
Legal status: Other  
Owner/Operator Type: Operator

Map ID  
Direction  
Distance  
Elevation

MAP FINDINGS

Site

Database(s)

EDR ID Number  
EPA ID Number

**COOKS COLLISION AN ABRA COMPANY PASA (Continued)**

**1024871159**

Owner/Op start date: Not reported  
Owner/Op end date: Not reported

Handler Activities Summary:

U.S. importer of hazardous waste: No  
Mixed waste (haz. and radioactive): No  
Recycler of hazardous waste: No  
Transporter of hazardous waste: Yes  
Treater, storer or disposer of HW: No  
Underground injection activity: No  
On-site burner exemption: No  
Furnace exemption: No  
Used oil fuel burner: No  
Used oil processor: No  
Used oil refiner: No  
Used oil fuel marketer to burner: No  
Used oil Specification marketer: No  
Used oil transfer facility: No  
Used oil transporter: No

Violation Status: No violations found

**O89**  
**SSE**  
**1/8-1/4**  
**0.218 mi.**  
**1152 ft.**

**COOKS COLLISION OF PASADENA**  
**1095 E COLORADO BLVD**  
**PASADENA, CA 91106**

**RCRA NonGen / NLR 1024845864**  
**CAL000399324**

**Site 4 of 9 in cluster O**

**Relative:**  
**Lower**  
**Actual:**  
**808 ft.**

RCRA NonGen / NLR:  
Date form received by agency: 2014-07-30 00:00:00.0  
Facility name: COOKS COLLISION OF PASADENA  
Facility address: 1095 E COLORADO BLVD  
PASADENA, CA 91106  
EPA ID: CAL000399324  
Mailing address: 2990 LAVA RIDGE CT STE 200  
ROSEVILLE, CA 95661-0000  
Contact: COURTNEY MORGAN-VOYCE  
Contact address: 2990 LAVA RIDGE COURT, SUITE 200  
ROSEVILLE, CA 95661  
Contact country: Not reported  
Contact telephone: 916-719-4193  
Contact email: CMORGAN-VOYCE@COOKSCOLLISION.COM  
EPA Region: 09  
Classification: Non-Generator  
Description: Handler: Non-Generators do not presently generate hazardous waste

Owner/Operator Summary:

Owner/operator name: COOKS COLLISION INC  
Owner/operator address: 2990 LAVA RIDGE COURT STE 200  
ROSEVILLE, CA 95661  
Owner/operator country: Not reported  
Owner/operator telephone: 916-786-2943  
Owner/operator email: Not reported  
Owner/operator fax: Not reported  
Owner/operator extension: Not reported  
Legal status: Other  
Owner/Operator Type: Owner  
Owner/Op start date: Not reported

Map ID  
Direction  
Distance  
Elevation

MAP FINDINGS

Site

Database(s)

EDR ID Number  
EPA ID Number

**COOKS COLLISION OF PASADENA (Continued)**

**1024845864**

Owner/Op end date: Not reported  
  
Owner/operator name: COURTNEY MORGAN-VOYCE  
Owner/operator address: 2990 LAVA RIDGE COURT, SUITE 200  
ROSEVILLE, CA 95661  
  
Owner/operator country: Not reported  
Owner/operator telephone: 916-719-4193  
Owner/operator email: Not reported  
Owner/operator fax: Not reported  
Owner/operator extension: Not reported  
Legal status: Other  
Owner/Operator Type: Operator  
Owner/Op start date: Not reported  
Owner/Op end date: Not reported

Handler Activities Summary:

U.S. importer of hazardous waste: No  
Mixed waste (haz. and radioactive): No  
Recycler of hazardous waste: No  
Transporter of hazardous waste: Yes  
Treater, storer or disposer of HW: No  
Underground injection activity: No  
On-site burner exemption: No  
Furnace exemption: No  
Used oil fuel burner: No  
Used oil processor: No  
User oil refiner: No  
Used oil fuel marketer to burner: No  
Used oil Specification marketer: No  
Used oil transfer facility: No  
Used oil transporter: No

Violation Status: No violations found

**P90**  
**SSW**  
**1/8-1/4**  
**0.224 mi.**  
**1185 ft.**

**FABRICARE CONSULTANTS, JOE TORRES DBA**  
**10 S MENTOR AVE**  
**PASADENA, CA 91106**

**CA DRYCLEANERS** **S121694764**  
**N/A**

**Site 1 of 8 in cluster P**

**Relative:**  
**Lower**  
**Actual:**  
**815 ft.**

**DRYCLEAN SOUTH COAST:**

Name: FABRICARE CONSULTANTS, JOE TORRES DBA  
Address: 10 S MENTOR AVE  
City,State,Zip: PASADENA, CA 91106  
Facility ID: 126993  
Application Number: 381766  
Permit Number: F39023  
Status: O  
Representative Name: JOE TORRES  
Representative Telephone: 818 4130686  
Permit Status: INACTIVE  
BCAT Number: 000234  
BCAT Description: DRY CLEANING EQUIP PERCHLOROETHYLENE  
CCAT Number: 04  
CCAT Description: VAPOR RECOVERY UNIT COMPRESS & CONDENSE  
UTM East: 395.73800659  
UTM North: 3778.6799316

Map ID  
Direction  
Distance  
Elevation

MAP FINDINGS

Site

Database(s)

EDR ID Number  
EPA ID Number

**P91**      **JIM DANDY CLEANERS, S G HWANG DBA**      **CA DRYCLEANERS**      **S121694453**  
**SSW**      **10 S MENTOR AVE**           **N/A**  
**1/8-1/4**      **PASADENA, CA 91106**  
**0.224 mi.**  
**1185 ft.**      **Site 2 of 8 in cluster P**

**Relative:**      DRYCLEAN SOUTH COAST:  
**Lower**      Name:      JIM DANDY CLEANERS, S G HWANG DBA  
                 Address:      10 S MENTOR AVE  
**Actual:**      City,State,Zip:      PASADENA, CA 91106  
**815 ft.**      Facility ID:      121387  
                 Application Number:      290781  
                 Permit Number:      D81376  
                 Status:      S  
                 Representative Name:      SEUNG GOOK HWANG  
                 Representative Telephone:      626 5859236  
                 Permit Status:      INACTIVE  
                 BCAT Number:      000234  
                 BCAT Description:      DRY CLEANING EQUIP PERCHLOROETHYLENE  
                 CCAT Number:      04  
                 CCAT Description:      VAPOR RECOVERY UNIT COMPRESS & CONDENSE  
                 UTM East:      396.72000122  
                 UTM North:      3778.0500488

                 Name:      JIM DANDY CLEANERS, S G HWANG DBA  
                 Address:      10 S MENTOR AVE  
                 City,State,Zip:      PASADENA, CA 91106  
                 Facility ID:      121387  
                 Application Number:      363424  
                 Permit Number:      Not reported  
                 Status:      S  
                 Representative Name:      SEUNG GOOK HWANG  
                 Representative Telephone:      626 5859236  
                 Permit Status:      Not reported  
                 BCAT Number:      000601  
                 BCAT Description:      DRY CLEANING, DRY-TO-DRY NON-VENT, PERC  
                 CCAT Number:      04  
                 CCAT Description:      VAPOR RECOVERY UNIT COMPRESS & CONDENSE  
                 UTM East:      396.72000122  
                 UTM North:      3778.0500488

**P92**      **JIM DANDY CLEANERS**      **CA DRYCLEANERS**      **S106833472**  
**SSW**      **10 S MENTOR ST**      **CA EMI**      **N/A**  
**1/8-1/4**      **PASADENA, CA 91106**  
**0.224 mi.**  
**1185 ft.**      **Site 3 of 8 in cluster P**

**Relative:**      DRYCLEAN SOUTH COAST:  
**Lower**      Name:      JIM DANDY CLEANERS  
                 Address:      10 S MENTOR ST  
**Actual:**      City,State,Zip:      PASADENA, CA 91106  
**815 ft.**      Facility ID:      76953  
                 Application Number:      221865  
                 Permit Number:      D20430  
                 Status:      S  
                 Representative Name:      HAL CHENETZ  
                 Representative Telephone:      818 7828166  
                 Permit Status:      INACTIVE  
                 BCAT Number:      000234  
                 BCAT Description:      DRY CLEANING EQUIP PERCHLOROETHYLENE

Map ID  
 Direction  
 Distance  
 Elevation

MAP FINDINGS

Site

Database(s)

EDR ID Number  
 EPA ID Number

**JIM DANDY CLEANERS (Continued)**

**S106833472**

CCAT Number: 04  
 CCAT Description: VAPOR RECOVERY UNIT COMPRESS & CONDENSE  
 UTM East: 0  
 UTM North: 0

**EMI:**

Name: JIM DANDY CLEANERS  
 Address: 10 S MENTOR ST  
 City,State,Zip: PASADENA, CA 91106  
 Year: 1990  
 County Code: 19  
 Air Basin: SC  
 Facility ID: 76953  
 Air District Name: SC  
 SIC Code: 7216  
 Air District Name: SOUTH COAST AQMD  
 Community Health Air Pollution Info System: Not reported  
 Consolidated Emission Reporting Rule: Not reported  
 Total Organic Hydrocarbon Gases Tons/Yr: 2  
 Reactive Organic Gases Tons/Yr: 0  
 Carbon Monoxide Emissions Tons/Yr: 0  
 NOX - Oxides of Nitrogen Tons/Yr: 0  
 SOX - Oxides of Sulphur Tons/Yr: 0  
 Particulate Matter Tons/Yr: 0  
 Part. Matter 10 Micrometers and Smlr Tons/Yr:0

**P93**  
**SSW**  
**1/8-1/4**  
**0.224 mi.**  
**1185 ft.**

**JIM DANDY CLEANERS**  
**10 S MENTOR AVE**  
**PASADENA, CA 91106**  
**Site 4 of 8 in cluster P**

**RCRA-SQG 1000593289**  
**FINDS CAD982438830**  
**ECHO**  
**CA DRYCLEANERS**  
**CA HAZNET**

**Relative:**  
**Lower**  
**Actual:**  
**815 ft.**

**RCRA-SQG:**  
 Date form received by agency: 1995-07-20 00:00:00.0  
 Facility name: JIM DANDY CLEANERS  
 Facility address: 10 S MENTOR AVE  
 PASADENA, CA 91106  
 EPA ID: CAD982438830  
 Contact: TIMUSHI MIYAWAKA  
 Contact address: 10 S MENTOR AVE  
 PASADENA, CA 91106  
 Contact country: US  
 Contact telephone: 818-585-9236  
 Contact email: Not reported  
 EPA Region: 09  
 Classification: Small Small Quantity Generator  
 Description: Handler: generates more than 100 and less than 1000 kg of hazardous waste during any calendar month and accumulates less than 6000 kg of hazardous waste at any time; or generates 100 kg or less of hazardous waste during any calendar month, and accumulates more than 1000 kg of hazardous waste at any time

**Owner/Operator Summary:**  
 Owner/operator name: TIMUSHI MIYAWAKA  
 Owner/operator address: 10 S MENTOR AVE  
 PASADENA, CA 91106  
 Owner/operator country: Not reported

Map ID  
Direction  
Distance  
Elevation

MAP FINDINGS

Site

Database(s)

EDR ID Number  
EPA ID Number

**JIM DANDY CLEANERS (Continued)**

**1000593289**

Owner/operator telephone: 818-585-9236  
Owner/operator email: Not reported  
Owner/operator fax: Not reported  
Owner/operator extension: Not reported  
Legal status: Private  
Owner/Operator Type: Owner  
Owner/Op start date: Not reported  
Owner/Op end date: Not reported

Owner/operator name: NOT REQUIRED  
Owner/operator address: NOT REQUIRED  
NOT REQUIRED, ME 99999

Owner/operator country: Not reported  
Owner/operator telephone: 415-555-1212  
Owner/operator email: Not reported  
Owner/operator fax: Not reported  
Owner/operator extension: Not reported  
Legal status: Private  
Owner/Operator Type: Operator  
Owner/Op start date: Not reported  
Owner/Op end date: Not reported

Handler Activities Summary:

U.S. importer of hazardous waste: No  
Mixed waste (haz. and radioactive): No  
Recycler of hazardous waste: No  
Transporter of hazardous waste: No  
Treater, storer or disposer of HW: No  
Underground injection activity: No  
On-site burner exemption: No  
Furnace exemption: No  
Used oil fuel burner: No  
Used oil processor: No  
User oil refiner: No  
Used oil fuel marketer to burner: No  
Used oil Specification marketer: No  
Used oil transfer facility: No  
Used oil transporter: No

Violation Status: No violations found

FINDS:

Registry ID: 110002812626

Environmental Interest/Information System

RCRAInfo is a national information system that supports the Resource Conservation and Recovery Act (RCRA) program through the tracking of events and activities related to facilities that generate, transport, and treat, store, or dispose of hazardous waste. RCRAInfo allows RCRA program staff to track the notification, permit, compliance, and corrective action activities required under RCRA.

[Click this hyperlink](#) while viewing on your computer to access additional FINDS: detail in the EDR Site Report.

Map ID  
Direction  
Distance  
Elevation

MAP FINDINGS

Site

Database(s)

EDR ID Number  
EPA ID Number

**JIM DANDY CLEANERS (Continued)**

**1000593289**

**ECHO:**

Envid: 1000593289  
Registry ID: 110002812626  
DFR URL: <http://echo.epa.gov/detailed-facility-report?fid=110002812626>

**DRYCLEAN SOUTH COAST:**

Name: JIM DANDY CLEANERS  
Address: 10 S MENTOR AVE  
City,State,Zip: PASADENA, CA 91106  
Facility ID: 84249  
Application Number: 245318  
Permit Number: D37937  
Status: O  
Representative Name: BANG J. KIM  
Representative Telephone: 818 5859236  
Permit Status: INACTIVE  
BCAT Number: 000234  
BCAT Description: DRY CLEANING EQUIP PERCHLOROETHYLENE  
CCAT Number: 04  
CCAT Description: VAPOR RECOVERY UNIT COMPRESS & CONDENSE  
UTM East: 395.8999939  
UTM North: 3778.6999512

**HAZNET:**

Name: JIM DANDY CLEANERS  
Address: 10 S MENTOR AVE  
City,State,Zip: PASADENA, CA 911060000  
Year: 1999  
GEPaid: CAD982438830  
Contact: NOT REQUIRED  
Telephone: 4155551212  
Mailing Name: Not reported  
Mailing Address: 10 S MENTOR AVE  
Mailing City,St,Zip: PASADENA, CA 911062902  
Gen County: Los Angeles  
TSD EPA ID: CAD981397417  
TSD County: Los Angeles  
Tons: 0.8428  
CA Waste Code: 211-Halogenated solvents (chloroforms, methyl chloride, perchloroethylene, etc)  
Method: R01-Recycler  
Facility County: Los Angeles

Name: JIM DANDY CLEANERS  
Address: 10 S MENTOR AVE  
City,State,Zip: PASADENA, CA 911060000  
Year: 1996  
GEPaid: CAD982438830  
Contact: NOT REQUIRED  
Telephone: 4155551212  
Mailing Name: Not reported  
Mailing Address: 10 S MENTOR AVE  
Mailing City,St,Zip: PASADENA, CA 911062902  
Gen County: Los Angeles  
TSD EPA ID: CAD981397417  
TSD County: Los Angeles  
Tons: 0.417



Map ID  
Direction  
Distance  
Elevation

MAP FINDINGS

Site

Database(s)

EDR ID Number  
EPA ID Number

**JIM DANDY CLEANERS (Continued)**

**1000593289**

CA Waste Code: 211-Halogenated solvents (chloroforms, methyl chloride, perchloroethylene, etc)  
Method: R01-Recycler  
Facility County: Los Angeles

Name: JIM DANDY CLEANERS  
Address: 10 S MENTOR AVE  
City,State,Zip: PASADENA, CA 911060000  
Year: 1995  
GEPaid: CAD982438830  
Contact: NOT REQUIRED  
Telephone: 4155551212  
Mailing Name: Not reported  
Mailing Address: 10 S MENTOR AVE  
Mailing City,St,Zip: PASADENA, CA 911062902  
Gen County: Los Angeles  
TSD EPA ID: CAD981397417  
TSD County: Los Angeles  
Tons: 0  
CA Waste Code: -  
Method: R01-Recycler  
Facility County: Los Angeles

Name: JIM DANDY CLEANERS  
Address: 10 S MENTOR AVE  
City,State,Zip: PASADENA, CA 911060000  
Year: 1995  
GEPaid: CAD982438830  
Contact: NOT REQUIRED  
Telephone: 4155551212  
Mailing Name: Not reported  
Mailing Address: 10 S MENTOR AVE  
Mailing City,St,Zip: PASADENA, CA 911062902  
Gen County: Los Angeles  
TSD EPA ID: CAD981397417  
TSD County: Los Angeles  
Tons: 1.2555  
CA Waste Code: 211-Halogenated solvents (chloroforms, methyl chloride, perchloroethylene, etc)  
Method: R01-Recycler  
Facility County: Los Angeles

**P94**  
**SSW**  
**1/8-1/4**  
**0.224 mi.**  
**1185 ft.**

**SUN CLEANERS**  
**10 S MENTOR AVE**  
**PASADENA, CA 91106**  
**Site 5 of 8 in cluster P**

**CA DRYCLEANERS** **S121695146**  
**N/A**

**Relative:**  
**Lower**  
**Actual:**  
**815 ft.**

DRYCLEAN SOUTH COAST:  
Name: SUN CLEANERS  
Address: 10 S MENTOR AVE  
City,State,Zip: PASADENA, CA 91106  
Facility ID: 134914  
Application Number: 409880  
Permit Number: Not reported  
Status: O  
Representative Name: DAVID HYUN  
Representative Telephone: 626 6663949  
Permit Status: Not reported  
BCAT Number: 000603

Map ID  
Direction  
Distance  
Elevation

MAP FINDINGS

Site

Database(s)

EDR ID Number  
EPA ID Number

**SUN CLEANERS (Continued)**

**S121695146**

BCAT Description: DRY CLEANING, DRY-TO-DRY NV, W/ SIC, PERC  
CCAT Number: Not reported  
CCAT Description: Not reported  
UTM East: 0  
UTM North: 0

**P95**  
**SSW**  
**1/8-1/4**  
**0.224 mi.**  
**1185 ft.**

**JIM DANDY DRY CLEANERS**  
**10 S MENTOR AVE UNIT 101**  
**PASADENA, CA 91106**

**CA DRYCLEANERS**

**S121700299**  
**N/A**

**Site 6 of 8 in cluster P**

**Relative:**  
**Lower**

**DRYCLEAN SOUTH COAST:**

**Actual:**  
**815 ft.**

Name: JIM DANDY DRY CLEANERS  
Address: 10 S MENTOR AVE UNIT 101  
City, State, Zip: PASADENA, CA 91106  
Facility ID: 92057  
Application Number: 268058  
Permit Number: D53611  
Status: A  
Representative Name: SANG KOOK SHIN  
Representative Telephone: 818 5859236  
Permit Status: INACTIVE  
BCAT Number: 000234  
BCAT Description: DRY CLEANING EQUIP PERCHLOROETHYLENE  
CCAT Number: 04  
CCAT Description: VAPOR RECOVERY UNIT COMPRESS & CONDENSE  
UTM East: 0  
UTM North: 0

**96**  
**WSW**  
**1/8-1/4**  
**0.227 mi.**  
**1201 ft.**

**ITANO DENTISTRY**  
**90 N HUDSON AVE**  
**PASADENA, CA 91101**

**RCRA NonGen / NLR**

**1024796697**  
**CAL000178556**

**Relative:**  
**Lower**

**RCRA NonGen / NLR:**

**Actual:**  
**829 ft.**

Date form received by agency: 1996-09-10 00:00:00.0  
Facility name: ITANO DENTISTRY  
Facility address: 90 N HUDSON AVE  
PASADENA, CA 91101-0000  
EPA ID: CAL000178556  
Contact: ALAN ITANO DDS  
Contact address: 90 NORTH HUDSON AVE  
PASADENA, CA 91101  
Contact country: Not reported  
Contact telephone: 626-795-7698  
Contact email: DRITANO@GMAIL.COM  
EPA Region: 09  
Classification: Non-Generator  
Description: Handler: Non-Generators do not presently generate hazardous waste

**Owner/Operator Summary:**

Owner/operator name: ALAN ITANO DDS  
Owner/operator address: 90 NORTH HUDSON AVE  
PASADENA, CA 91101

Map ID  
Direction  
Distance  
Elevation

MAP FINDINGS

Site

Database(s)

EDR ID Number  
EPA ID Number

**ITANO DENTISTRY (Continued)**

**1024796697**

Owner/operator country: Not reported  
Owner/operator telephone: 626-795-7698  
Owner/operator email: Not reported  
Owner/operator fax: Not reported  
Owner/operator extension: Not reported  
Legal status: Other  
Owner/Operator Type: Operator  
Owner/Op start date: Not reported  
Owner/Op end date: Not reported

Owner/operator name: SADAO ITANO DDS/ALAN ITANO DDS  
Owner/operator address: 90 N HUDSON AVE  
PASADENA, CA 91101

Owner/operator country: Not reported  
Owner/operator telephone: 626-795-7698  
Owner/operator email: Not reported  
Owner/operator fax: Not reported  
Owner/operator extension: Not reported  
Legal status: Other  
Owner/Operator Type: Owner  
Owner/Op start date: Not reported  
Owner/Op end date: Not reported

Handler Activities Summary:

U.S. importer of hazardous waste: No  
Mixed waste (haz. and radioactive): No  
Recycler of hazardous waste: No  
Transporter of hazardous waste: Yes  
Treater, storer or disposer of HW: No  
Underground injection activity: No  
On-site burner exemption: No  
Furnace exemption: No  
Used oil fuel burner: No  
Used oil processor: No  
User oil refiner: No  
Used oil fuel marketer to burner: No  
Used oil Specification marketer: No  
Used oil transfer facility: No  
Used oil transporter: No

Violation Status: No violations found

**O97**  
**SE**  
**1/8-1/4**  
**0.238 mi.**  
**1256 ft.**

**PEP BOYS**  
**1135 E COLORADO BLVD**  
**PASADENA, CA 91106**  
**Site 5 of 9 in cluster O**

**CA HIST UST** 1000105126  
**CA LOS ANGELES CO. HMS** N/A

**Relative:**  
**Lower**  
**Actual:**  
**807 ft.**

HIST UST:  
Name: PEP BOYS-PASADENA 7  
Address: 1135 E COLORADO BLVD  
City,State,Zip: PASADENA, CA 91105  
File Number: 00027CAE  
URL: <http://geotracker.waterboards.ca.gov/ustpdfs/pdf/00027CAE.pdf>  
Region: STATE  
Facility ID: 00000003737  
Facility Type: Other  
Other Type: WASTE TANK

Map ID  
Direction  
Distance  
Elevation

MAP FINDINGS

Site

Database(s)

EDR ID Number  
EPA ID Number

**PEP BOYS (Continued)**

**1000105126**

Contact Name: LOUIE HERNANDEZ  
Telephone: 2137485751  
Owner Name: PEP BOYS-MANNY, MOE, JACK  
Owner Address: 1124 W. WASHINGTON BLVD.  
Owner City,St,Zip: LOS ANGELES, CA 90015  
Total Tanks: 0001  
  
Tank Num: 001  
Container Num: 1  
Year Installed: Not reported  
Tank Capacity: 00000550  
Tank Used for: WASTE  
Type of Fuel: WASTE OIL  
Container Construction Thickness: Not reported  
Leak Detection: Visual

[Click here for Geo Tracker PDF:](#)

**LOS ANGELES CO. HMS:**

Name: PEP BOYS  
Address: 1135 E COLORADO BLVD  
City,State,Zip: PASADENA, CA 91106  
Region: LA  
Permit Category: T  
Facility Id: 011875-011943  
Facility Type: 0  
Facility Status: Removed  
Area: 3J  
Permit Number: 00003519T  
Permit Status: Removed

**O98**  
**SE**  
**1/8-1/4**  
**0.238 mi.**  
**1256 ft.**

**PEP BOYS STORE#0607**  
**1135 E COLORADO BLVD**  
**PASADENA, CA 91106**  
**Site 6 of 9 in cluster O**

**RCRA NonGen / NLR** **1024783243**  
**CAD981662679**

**Relative:**  
**Lower**  
**Actual:**  
**807 ft.**

**RCRA NonGen / NLR:**  
Date form received by agency: 1987-04-10 00:00:00.0  
Facility name: PEP BOYS STORE#0607  
Facility address: 1135 E COLORADO BLVD  
PASADENA, CA 91106-1402  
EPA ID: CAD981662679  
Mailing address: 3111 W ALLEGHENY AVE  
PHILADELPHIA, PA 19132-1116  
Contact: ALANA PERSAD  
Contact address: PEP BOYS -MANNY, MOE & JACK 3111 WEST ALLEGHENY AVENUE  
PHILADELPHIA, PA 19132  
Contact country: Not reported  
Contact telephone: 215-430-9226  
Contact email: ALANA\_PERSAD@PEPBOYS.COM  
EPA Region: 09  
Classification: Non-Generator  
Description: Handler: Non-Generators do not presently generate hazardous waste

**Owner/Operator Summary:**  
Owner/operator name: THE PEP BOYS MANNY MOE & JACK OF CA

Map ID  
Direction  
Distance  
Elevation

MAP FINDINGS

Site

Database(s)

EDR ID Number  
EPA ID Number

PEP BOYS STORE#0607 (Continued)

1024783243

Owner/operator address: 3111 WEST ALLEGHENY AVE ENVIRONMENTAL DEPT  
PHILADELPHIA, PA 19132

Owner/operator country: Not reported  
Owner/operator telephone: 215-430-9226  
Owner/operator email: Not reported  
Owner/operator fax: Not reported  
Owner/operator extension: Not reported  
Legal status: Other  
Owner/Operator Type: Owner  
Owner/Op start date: Not reported  
Owner/Op end date: Not reported

Owner/operator name: ALANA PERSAD  
Owner/operator address: PEP BOYS -MANNY, MOE & JACK 3111 WEST ALLEGHENY AVENUE  
PHILADELPHIA, PA 19132

Owner/operator country: Not reported  
Owner/operator telephone: 215-430-9226  
Owner/operator email: Not reported  
Owner/operator fax: Not reported  
Owner/operator extension: Not reported  
Legal status: Other  
Owner/Operator Type: Operator  
Owner/Op start date: Not reported  
Owner/Op end date: Not reported

Handler Activities Summary:

U.S. importer of hazardous waste: No  
Mixed waste (haz. and radioactive): No  
Recycler of hazardous waste: No  
Transporter of hazardous waste: Yes  
Treater, storer or disposer of HW: No  
Underground injection activity: No  
On-site burner exemption: No  
Furnace exemption: No  
Used oil fuel burner: No  
Used oil processor: No  
User oil refiner: No  
Used oil fuel marketer to burner: No  
Used oil Specification marketer: No  
Used oil transfer facility: No  
Used oil transporter: No

Violation Status: No violations found

O99  
SE  
1/8-1/4  
0.238 mi.  
1256 ft.

PEP BOYS #07  
1135 E COLORADO BLVD  
PASADENA, CA 91106

CA SWEEPS UST S101585446  
CA FID UST N/A

Site 7 of 9 in cluster O

Relative:  
Lower  
Actual:  
807 ft.

SWEEPS UST:  
Name: PEP BOYS #07  
Address: 1135 E COLORADO BLVD  
City: PASADENA  
Status: Active  
Comp Number: 11943  
Number: 9  
Board Of Equalization: Not reported

Map ID  
Direction  
Distance  
Elevation

MAP FINDINGS

Site

Database(s)

EDR ID Number  
EPA ID Number

**PEP BOYS #07 (Continued)**

**S101585446**

Referral Date: 12-07-90  
Action Date: 12-07-90  
Created Date: 06-30-89  
Owner Tank Id: Not reported  
SWRCB Tank Id: 19-080-011943-000001  
Tank Status: A  
Capacity: Not reported  
Active Date: 06-30-89  
Tank Use: UNKNOWN  
STG: W  
Content: Not reported  
Number Of Tanks: 1

**CA FID UST:**

Facility ID: 19023632  
Regulated By: UTNKA  
Regulated ID: 00003737  
Cortese Code: Not reported  
SIC Code: Not reported  
Facility Phone: 8180000000  
Mail To: Not reported  
Mailing Address: 1124 W WASHINGTON BLVD  
Mailing Address 2: Not reported  
Mailing City,St,Zip: PASADENA 91106  
Contact: Not reported  
Contact Phone: Not reported  
DUNS Number: Not reported  
NPDES Number: Not reported  
EPA ID: Not reported  
Comments: Not reported  
Status: Active

**O100**  
**SE**  
**1/8-1/4**  
**0.238 mi.**  
**1256 ft.**

**PEP BOYS #607**  
**1135 E. COLORADO BLVD.**  
**PASADENA, CA 91106**  
**Site 8 of 9 in cluster O**

**CA UST** **U003941076**  
**N/A**

**Relative:**  
**Lower**  
**Actual:**  
**807 ft.**

**UST:**  
Name: PEP BOYS #607  
Address: 1135 E. COLORADO BLVD.  
City,State,Zip: PASADENA, CA 91106  
Facility ID: 19-080-000057  
Permitting Agency: PASADENA, CITY OF  
Latitude: 34.147662  
Longitude: -118.125727

Map ID  
Direction  
Distance  
Elevation

MAP FINDINGS

Site

Database(s)

EDR ID Number  
EPA ID Number

O101  
SE  
1/8-1/4  
0.238 mi.  
1256 ft.

PEP BOYS #607  
1135 E COLORADO BLVD  
PASADENA, CA 91106

CA CERS HAZ WASTE  
CA HAZNET  
CA CERS

S113009588  
N/A

Site 9 of 9 in cluster O

Relative:  
Lower

CERS HAZ WASTE:

Actual:  
807 ft.

Name: PEP BOYS #607  
Address: 1135 E COLORADO BLVD  
City,State,Zip: PASADENA, CA 91106  
Site ID: 56145  
CERS ID: 10307746  
CERS Description: Hazardous Waste Generator

HAZNET:

Name: PEP BOYS STORE#0607  
Address: 1135 E COLORADO BLVD  
City,State,Zip: PASADENA, CA 911061402  
Year: 2017  
GEPaid: CAD981662679  
Contact: ALANA PERSAD  
Telephone: 2154309226  
Mailing Name: Not reported  
Mailing Address: 3111 W ALLEGHENY AVE  
Mailing City,St,Zip: PHILADELPHIA, PA 191321116  
Gen County: Los Angeles  
TSD EPA ID: CAD008364432  
TSD County: Los Angeles  
Tons: 0.056  
CA Waste Code: 331-Off-specification, aged or surplus organics  
Method: H141-Storage, Bulking, And/Or Transfer Off Site--No Treatment/Reovery  
(H010-H129) Or (H131-H135)  
Facility County: Los Angeles

Name: PEP BOYS STORE#0607  
Address: 1135 E COLORADO BLVD  
City,State,Zip: PASADENA, CA 911061402  
Year: 2017  
GEPaid: CAD981662679  
Contact: ALANA PERSAD  
Telephone: 2154309226  
Mailing Name: Not reported  
Mailing Address: 3111 W ALLEGHENY AVE  
Mailing City,St,Zip: PHILADELPHIA, PA 191321116  
Gen County: Los Angeles  
TSD EPA ID: CAD008364432  
TSD County: Los Angeles  
Tons: 0.0555  
CA Waste Code: 214-Unspecified solvent mixture  
Method: H141-Storage, Bulking, And/Or Transfer Off Site--No Treatment/Reovery  
(H010-H129) Or (H131-H135)  
Facility County: Los Angeles

Name: PEP BOYS STORE#0607  
Address: 1135 E COLORADO BLVD  
City,State,Zip: PASADENA, CA 911061402  
Year: 2017  
GEPaid: CAD981662679  
Contact: ALANA PERSAD

Map ID  
Direction  
Distance  
Elevation

MAP FINDINGS

Site

Database(s)

EDR ID Number  
EPA ID Number

**PEP BOYS #607 (Continued)**

**S113009588**

Telephone: 2154309226  
Mailing Name: Not reported  
Mailing Address: 3111 W ALLEGHENY AVE  
Mailing City,St,Zip: PHILADELPHIA, PA 191321116  
Gen County: Los Angeles  
TSD EPA ID: CAD008364432  
TSD County: Los Angeles  
Tons: 0.0075  
CA Waste Code: 791-Liquids with pH <= 2  
Method: H141-Storage, Bulking, And/Or Transfer Off Site--No Treatment/Reovery (H010-H129) Or (H131-H135)  
Facility County: Los Angeles

Name: PEP BOYS STORE#0607  
Address: 1135 E COLORADO BLVD  
City,State,Zip: PASADENA, CA 911061402  
Year: 2016  
GEPaid: CAD981662679  
Contact: DEBORAH WARNER  
Telephone: 2154309688  
Mailing Name: Not reported  
Mailing Address: 3111 W ALLEGHENY AVE  
Mailing City,St,Zip: PHILADELPHIA, PA 191321116  
Gen County: Los Angeles  
TSD EPA ID: CAD008364432  
TSD County: Los Angeles  
Tons: 0.0235  
CA Waste Code: 122-Alkaline solution without metals pH >= 12.5  
Method: H141-Storage, Bulking, And/Or Transfer Off Site--No Treatment/Reovery (H010-H129) Or (H131-H135)  
Facility County: Los Angeles

Name: PEP BOYS STORE#0607  
Address: 1135 E COLORADO BLVD  
City,State,Zip: PASADENA, CA 911061402  
Year: 2016  
GEPaid: CAD981662679  
Contact: DEBORAH WARNER  
Telephone: 2154309688  
Mailing Name: Not reported  
Mailing Address: 3111 W ALLEGHENY AVE  
Mailing City,St,Zip: PHILADELPHIA, PA 191321116  
Gen County: Los Angeles  
TSD EPA ID: CAD008364432  
TSD County: Los Angeles  
Tons: 0.043  
CA Waste Code: 214-Unspecified solvent mixture  
Method: H141-Storage, Bulking, And/Or Transfer Off Site--No Treatment/Reovery (H010-H129) Or (H131-H135)  
Facility County: Los Angeles

[Click this hyperlink](#) while viewing on your computer to access 116 additional CA\_HAZNET: record(s) in the EDR Site Report.

**CERS:**

Name: PEP BOYS #607  
Address: 1135 E COLORADO BLVD



Map ID  
Direction  
Distance  
Elevation

MAP FINDINGS

Site

Database(s)

EDR ID Number  
EPA ID Number

**PEP BOYS #607 (Continued)**

**S113009588**

City,State,Zip: PASADENA, CA 91106  
Site ID: 56145  
CERS ID: 10307746  
CERS Description: Chemical Storage Facilities

Violations:

Site ID: 56145  
Site Name: PEP BOYS #607  
Violation Date: 01-28-2016  
Citation: HSC 6.95 25508(a)(1) - California Health and Safety Code, Chapter 6.95, Section(s) 25508(a)(1)  
Violation Description: Failure to establish and electronically submit an adequate training program in safety procedures in the event of a release or threatened release of a hazardous material.  
Violation Notes: Returned to compliance on 01/28/2016.  
Violation Division: Pasadena Fire Department  
Violation Program: HMRRP  
Violation Source: CERS

Site ID: 56145  
Site Name: PEP BOYS #607  
Violation Date: 01-28-2016  
Citation: HSC 6.95 25508(a)(1) - California Health and Safety Code, Chapter 6.95, Section(s) 25508(a)(1)  
Violation Description: Failure to establish and electronically submit an adequate emergency response plan and procedures for a release or threatened release of a hazardous material.  
Violation Notes: Returned to compliance on 01/28/2016.  
Violation Division: Pasadena Fire Department  
Violation Program: HMRRP  
Violation Source: CERS

Site ID: 56145  
Site Name: PEP BOYS #607  
Violation Date: 01-28-2016  
Citation: HSC 6.95 25508.1(a)-(e) - California Health and Safety Code, Chapter 6.95, Section(s) 25508.1(a)-(e)  
Violation Description: Failure to electronically update business plan within 30 days of any one of the following events: A 100 percent or more increase in the quantity of a previously disclosed material. Any handling of a previously undisclosed hazardous materials at or above reportable quantities. A change of business address, business ownership, or business name.  
Violation Notes: Returned to compliance on 01/28/2016.  
Violation Division: Pasadena Fire Department  
Violation Program: HMRRP  
Violation Source: CERS

Site ID: 56145  
Site Name: PEP BOYS #607  
Violation Date: 01-28-2016  
Citation: HSC 6.95 25508(d) - California Health and Safety Code, Chapter 6.95, Section(s) 25508(d)  
Violation Description: Failure to complete and/or electronically submit a business plan when storing/handling a hazardous material at or above reportable quantities.  
Violation Notes: Returned to compliance on 01/28/2016.  
Violation Division: Pasadena Fire Department

Map ID  
Direction  
Distance  
Elevation

MAP FINDINGS

Site

Database(s)

EDR ID Number  
EPA ID Number

**PEP BOYS #607 (Continued)**

**S113009588**

Violation Program: HMRRP  
Violation Source: CERS

Site ID: 56145  
Site Name: PEP BOYS #607  
Violation Date: 01-28-2016  
Citation: HSC 6.95 25508.2 - California Health and Safety Code, Chapter 6.95, Section(s) 25508.2  
Violation Description: Failure to annually review and electronically certify that the business plan is complete, accurate, and up-to-date.  
Violation Notes: Returned to compliance on 01/28/2016.  
Violation Division: Pasadena Fire Department  
Violation Program: HMRRP  
Violation Source: CERS

Site ID: 56145  
Site Name: PEP BOYS #607  
Violation Date: 01-28-2016  
Citation: HSC 6.95 25508(a)(1) - California Health and Safety Code, Chapter 6.95, Section(s) 25508(a)(1)  
Violation Description: Failure to complete and electronically submit hazardous material inventory information for all reportable hazardous materials on site at or above reportable quantities.  
Violation Notes: Returned to compliance on 01/28/2016.  
Violation Division: Pasadena Fire Department  
Violation Program: HMRRP  
Violation Source: CERS

Site ID: 56145  
Site Name: PEP BOYS #607  
Violation Date: 01-28-2016  
Citation: HSC 6.95 25505(a)(4) - California Health and Safety Code, Chapter 6.95, Section(s) 25505(a)(4)  
Violation Description: Failure to provide initial and annual training to all employees in safety procedures in the event of a release or threatened release of a hazardous material or failure to document and maintain training records for a minimum of three years.  
Violation Notes: Returned to compliance on 01/28/2016.  
Violation Division: Pasadena Fire Department  
Violation Program: HMRRP  
Violation Source: CERS

Site ID: 56145  
Site Name: PEP BOYS #607  
Violation Date: 01-28-2016  
Citation: HSC 6.95 25508(a)(1) - California Health and Safety Code, Chapter 6.95, Section(s) 25508(a)(1)  
Violation Description: Failure to complete and electronically submit a site map with all required content.  
Violation Notes: Returned to compliance on 01/28/2016.  
Violation Division: Pasadena Fire Department  
Violation Program: HMRRP  
Violation Source: CERS

Site ID: 56145  
Site Name: PEP BOYS #607  
Violation Date: 01-28-2016

Map ID  
Direction  
Distance  
Elevation

MAP FINDINGS

Site

Database(s)

EDR ID Number  
EPA ID Number

**PEP BOYS #607 (Continued)**

**S113009588**

Citation: 19 CCR 6.95 25508(a)(1) - California Code of Regulations, Title 19, Chapter 6.95, Section(s) 25508(a)(1)  
Violation Description: Failure to complete and electronically submit the Business Activities Page and/or Business Owner Operator Identification Page.  
Violation Notes: Returned to compliance on 01/28/2016.  
Violation Division: Pasadena Fire Department  
Violation Program: HMRRP  
Violation Source: CERS

Evaluation:  
Eval General Type: Compliance Evaluation Inspection  
Eval Date: 01-28-2016  
Violations Found: Yes  
Eval Type: Routine done by local agency  
Eval Notes: Not reported  
Eval Division: Pasadena Fire Department  
Eval Program: HMRRP  
Eval Source: CERS

Eval General Type: Compliance Evaluation Inspection  
Eval Date: 10-09-2014  
Violations Found: No  
Eval Type: Routine done by local agency  
Eval Notes: Chris McMillan  
Eval Division: Los Angeles County Fire Department  
Eval Program: HW  
Eval Source: CERS

Eval General Type: Compliance Evaluation Inspection  
Eval Date: 10-11-2017  
Violations Found: No  
Eval Type: Routine done by local agency  
Eval Notes: Thomas Herdman  
Eval Division: Los Angeles County Fire Department  
Eval Program: HW  
Eval Source: CERS

Coordinates:  
Site ID: 56145  
Facility Name: PEP BOYS #607  
Env Int Type Code: HWG  
Program ID: 10307746  
Coord Name: Not reported  
Ref Point Type Desc: Center of a facility or station.  
Latitude: 34.146310  
Longitude: -118.127080

Affiliation:  
Affiliation Type Desc: Environmental Contact  
Entity Name: David Abraham  
Entity Title: Not reported  
Affiliation Address: 2393 Glasgow Dr.  
Affiliation City: Marysville  
Affiliation State: CA  
Affiliation Country: Not reported  
Affiliation Zip: 95901

Map ID  
Direction  
Distance  
Elevation

MAP FINDINGS

Site

Database(s)

EDR ID Number  
EPA ID Number

**PEP BOYS #607 (Continued)**

**S113009588**

Affiliation Phone: Not reported

Affiliation Type Desc: Legal Owner  
Entity Name: Pep Boys - Manny, Moe & Jack  
Entity Title: Not reported  
Affiliation Address: 3111 W Allegheny Avenue, A??n: Environmental Department  
Affiliation City: Philadelphia  
Affiliation State: PA  
Affiliation Country: United States  
Affiliation Zip: 19132  
Affiliation Phone: (215) 430-9095

Affiliation Type Desc: CUPA District  
Entity Name: Los Angeles County Fire  
Entity Title: Not reported  
Affiliation Address: 5825 Rickenbacker Road  
Affiliation City: Commerce  
Affiliation State: CA  
Affiliation Country: Not reported  
Affiliation Zip: 90040-3027  
Affiliation Phone: (323) 890-4045

Affiliation Type Desc: Operator  
Entity Name: Pep Boys - Manny, Moe & Jack  
Entity Title: Not reported  
Affiliation Address: Not reported  
Affiliation City: Not reported  
Affiliation State: Not reported  
Affiliation Country: Not reported  
Affiliation Zip: Not reported  
Affiliation Phone: (215) 430-9226

Affiliation Type Desc: Parent Corporation  
Entity Name: Pep Boys- Manny, Moe & Jack  
Entity Title: Not reported  
Affiliation Address: Not reported  
Affiliation City: Not reported  
Affiliation State: Not reported  
Affiliation Country: Not reported  
Affiliation Zip: Not reported  
Affiliation Phone: Not reported

Affiliation Type Desc: Document Preparer  
Entity Name: David Abraham  
Entity Title: Not reported  
Affiliation Address: Not reported  
Affiliation City: Not reported  
Affiliation State: Not reported  
Affiliation Country: Not reported  
Affiliation Zip: Not reported  
Affiliation Phone: Not reported

Affiliation Type Desc: Facility Mailing Address  
Entity Name: Mailing Address  
Entity Title: Not reported  
Affiliation Address: 3111 W Allegheny Avenue, Attn: Environmental Department  
Affiliation City: Philadelphia

Map ID  
Direction  
Distance  
Elevation

MAP FINDINGS

Site

Database(s)

EDR ID Number  
EPA ID Number

**PEP BOYS #607 (Continued)**

**S113009588**

Affiliation State: PA  
Affiliation Country: Not reported  
Affiliation Zip: 19132  
Affiliation Phone: Not reported  
  
Affiliation Type Desc: Identification Signer  
Entity Name: David Abraham  
Entity Title: California EHS Manager  
Affiliation Address: Not reported  
Affiliation City: Not reported  
Affiliation State: Not reported  
Affiliation Country: Not reported  
Affiliation Zip: Not reported  
Affiliation Phone: Not reported

**Q102  
NNW  
1/8-1/4  
0.245 mi.  
1291 ft.**

**CIRCLE K STORE #2709453  
392 N LAKE AVE  
PASADENA, CA 91101  
Site 1 of 5 in cluster Q**

**RCRA NonGen / NLR 1024831897  
CAL000369495**

**Relative:  
Higher  
Actual:  
856 ft.**

RCRA NonGen / NLR:  
Date form received by agency: 2011-12-01 00:00:00.0  
Facility name: CIRCLE K STORE #2709453  
Facility address: 392 N LAKE AVE  
PASADENA, CA 91101  
EPA ID: CAL000369495  
Mailing address: 255 E RINCON ST STE 100  
CORONA, CA 92879-0000  
Contact: KRISTI HODGE  
Contact address: 255 E. RINCON ST. SUITE 100  
CORONA, CA 92879  
Contact country: Not reported  
Contact telephone: 951-270-5153  
Contact email: KHODGE@CIRCLEK.COM  
EPA Region: 09  
Classification: Non-Generator  
Description: Handler: Non-Generators do not presently generate hazardous waste

Owner/Operator Summary:  
Owner/operator name: KRISTI HODGE  
Owner/operator address: 255 E. RINCON ST. SUITE 100  
CORONA, CA 92879  
Owner/operator country: Not reported  
Owner/operator telephone: 951-270-5153  
Owner/operator email: Not reported  
Owner/operator fax: Not reported  
Owner/operator extension: Not reported  
Legal status: Other  
Owner/Operator Type: Operator  
Owner/Op start date: Not reported  
Owner/Op end date: Not reported  
  
Owner/operator name: CIRCLE K STORES INC  
Owner/operator address: 255 E RINCON ST STE 100  
CORONA, CA 92879

Map ID  
Direction  
Distance  
Elevation

MAP FINDINGS

Site

Database(s)

EDR ID Number  
EPA ID Number

**CIRCLE K STORE #2709453 (Continued)**

**1024831897**

Owner/operator country: Not reported  
Owner/operator telephone: 951-270-5153  
Owner/operator email: Not reported  
Owner/operator fax: Not reported  
Owner/operator extension: Not reported  
Legal status: Other  
Owner/Operator Type: Owner  
Owner/Op start date: Not reported  
Owner/Op end date: Not reported

Handler Activities Summary:

U.S. importer of hazardous waste: No  
Mixed waste (haz. and radioactive): No  
Recycler of hazardous waste: No  
Transporter of hazardous waste: Yes  
Treater, storer or disposer of HW: No  
Underground injection activity: No  
On-site burner exemption: No  
Furnace exemption: No  
Used oil fuel burner: No  
Used oil processor: No  
User oil refiner: No  
Used oil fuel marketer to burner: No  
Used oil Specification marketer: No  
Used oil transfer facility: No  
Used oil transporter: No

Violation Status: No violations found

**Q103  
NNW  
1/8-1/4  
0.245 mi.  
1291 ft.**

**CIRCLE K STORE #2709453  
392 N LAKE AVE  
PASADENA, CA 91101  
Site 2 of 5 in cluster Q**

**CA CERS HAZ WASTE  
CA CERS TANKS  
CA HAZNET  
CA CERS**

**S113162552  
N/A**

**Relative:  
Higher  
Actual:  
856 ft.**

**CERS HAZ WASTE:**  
Name: CIRCLE K STORES INC. SITE # 2709453  
Address: 392 N LAKE AVE  
City,State,Zip: PASADENA, CA 91101  
Site ID: 105609  
CERS ID: 10216522  
CERS Description: Hazardous Waste Generator

**CERS TANKS:**  
Name: CIRCLE K STORES INC. SITE # 2709453  
Address: 392 N LAKE AVE  
City,State,Zip: PASADENA, CA 91101  
Site ID: 105609  
CERS ID: 10216522  
CERS Description: Underground Storage Tank

**HAZNET:**  
Name: CIRCLE K STORE #2709453  
Address: 392 N LAKE AVE  
City,State,Zip: PASADENA, CA 91101  
Year: 2017  
GEPaid: CAL000369495

Map ID  
Direction  
Distance  
Elevation

MAP FINDINGS

Site

Database(s)

EDR ID Number  
EPA ID Number

**CIRCLE K STORE #2709453 (Continued)**

**S113162552**

Contact: KRISTI HODGE  
Telephone: 9512705153  
Mailing Name: Not reported  
Mailing Address: 255 E RINCON ST STE 100  
Mailing City,St,Zip: CORONA, CA 928790000  
Gen County: Los Angeles  
TSD EPA ID: NVT330010000  
TSD County: 99  
Tons: 0.05  
CA Waste Code: 352-Other organic solids  
Method: H132-Landfill Or Surface Impoundment That Will Be Closed As Landfill(  
To Include On-Site Treatment And/Or Stabilization)  
Facility County: Los Angeles

Name: CIRCLE K STORE #2709453  
Address: 392 N LAKE AVE  
City,State,Zip: PASADENA, CA 91101  
Year: 2017  
GEPaid: CAL000369495  
Contact: KRISTI HODGE  
Telephone: 9512705153  
Mailing Name: Not reported  
Mailing Address: 255 E RINCON ST STE 100  
Mailing City,St,Zip: CORONA, CA 928790000  
Gen County: Los Angeles  
TSD EPA ID: CAT080013352  
TSD County: Los Angeles  
Tons: 0.168  
CA Waste Code: 134-Aqueous solution with total organic residues less than 10 percent  
Method: H039-Other Recovery Of Reclamation For Reuse Including Acid  
Regeneration, Organics Recovery Ect  
Facility County: Los Angeles

Name: CIRCLE K STORE #2709453  
Address: 392 N LAKE AVE  
City,State,Zip: PASADENA, CA 91101  
Year: 2016  
GEPaid: CAL000369495  
Contact: KRISTI HODGE  
Telephone: 9512705153  
Mailing Name: Not reported  
Mailing Address: 255 E RINCON ST STE 100  
Mailing City,St,Zip: CORONA, CA 928790000  
Gen County: Los Angeles  
TSD EPA ID: CAT080013352  
TSD County: Los Angeles  
Tons: 0.0294  
CA Waste Code: 134-Aqueous solution with total organic residues less than 10 percent  
Method: H039-Other Recovery Of Reclamation For Reuse Including Acid  
Regeneration, Organics Recovery Ect  
Facility County: Los Angeles

Name: CIRCLE K STORE #2709453  
Address: 392 N LAKE AVE  
City,State,Zip: PASADENA, CA 91101  
Year: 2016  
GEPaid: CAL000369495

Map ID  
Direction  
Distance  
Elevation

MAP FINDINGS

Site

Database(s)

EDR ID Number  
EPA ID Number

**CIRCLE K STORE #2709453 (Continued)**

**S113162552**

Contact: KRISTI HODGE  
Telephone: 9512705153  
Mailing Name: Not reported  
Mailing Address: 255 E RINCON ST STE 100  
Mailing City,St,Zip: CORONA, CA 928790000  
Gen County: Los Angeles  
TSD EPA ID: NVT330010000  
TSD County: 99  
Tons: 0.04  
CA Waste Code: 352-Other organic solids  
Method: H132-Landfill Or Surface Impoundment That Will Be Closed As Landfill(  
To Include On-Site Treatment And/Or Stabilization)  
Facility County: Los Angeles

Name: CIRCLE K STORE #2709453  
Address: 392 N LAKE AVE  
City,State,Zip: PASADENA, CA 91101  
Year: 2015  
GEPaid: CAL000369495  
Contact: MADELYN MANJARREZ  
Telephone: 9512705168  
Mailing Name: Not reported  
Mailing Address: 255 E RINCON ST STE 100  
Mailing City,St,Zip: CORONA, CA 928790000  
Gen County: Los Angeles  
TSD EPA ID: NVT330010000  
TSD County: 99  
Tons: 0.06  
CA Waste Code: 352-Other organic solids  
Method: H132-Landfill Or Surface Impoundment That Will Be Closed As Landfill(  
To Include On-Site Treatment And/Or Stabilization)  
Facility County: Los Angeles

[Click this hyperlink](#) while viewing on your computer to access  
5 additional CA\_HAZNET: record(s) in the EDR Site Report.

**CERS:**

Name: CIRCLE K STORES INC. SITE # 2709453  
Address: 392 N LAKE AVE  
City,State,Zip: PASADENA, CA 91101  
Site ID: 105609  
CERS ID: 10216522  
CERS Description: Chemical Storage Facilities

**Violations:**

Site ID: 105609  
Site Name: Circle K Stores Inc. Site # 2709453  
Violation Date: 04-19-2017  
Citation: 23 CCR 16 2636(f)(1) - California Code of Regulations, Title 23,  
Chapter 16, Section(s) 2636(f)(1)  
Violation Description: Failure of the double-walled pressurized piping to be continuously  
monitored with a system that activates an audible and visual alarm or  
stops flow at the dispenser when a leak is detected.  
Violation Notes: Returned to compliance on 04/19/2017.  
Violation Division: Pasadena Fire Department  
Violation Program: UST  
Violation Source: CERS



Map ID  
Direction  
Distance  
Elevation

MAP FINDINGS

Site

Database(s)

EDR ID Number  
EPA ID Number

**CIRCLE K STORE #2709453 (Continued)**

**S113162552**

Site ID: 105609  
Site Name: Circle K Stores Inc. Site # 2709453  
Violation Date: 04-19-2017  
Citation: HSC 6.7 25290.1(c), 25290.2(c), 25291(a)(2), 25292(e) - California Health and Safety Code, Chapter 6.7, Section(s) 25290.1(c), 25290.2(c), 25291(a)(2), 25292(e)  
Violation Description: Failure to maintain secondary containment (e.g. failure of secondary containment testing).  
Violation Notes: Returned to compliance on 01/24/2018.  
Violation Division: Pasadena Fire Department  
Violation Program: UST  
Violation Source: CERS

Site ID: 105609  
Site Name: Circle K Stores Inc. Site # 2709453  
Violation Date: 05-06-2014  
Citation: HSC 6.95 25504(a) - California Health and Safety Code, Chapter 6.95, Section(s) 25504(a)  
Violation Description: Failure to complete and/or submit hazardous material inventory forms for all reportable hazardous materials on site.  
Violation Notes: Returned to compliance on 05/13/2014.  
Violation Division: Pasadena Fire Department  
Violation Program: HMRRP  
Violation Source: CERS

Site ID: 105609  
Site Name: Circle K Stores Inc. Site # 2709453  
Violation Date: 04-28-2015  
Citation: HSC 6.7 25286(a) - California Health and Safety Code, Chapter 6.7, Section(s) 25286(a)  
Violation Description: Failure to submit a complete and accurate application for a permit to operate an underground storage tank, or for renewal of the permit.  
Violation Notes: Returned to compliance on 06/03/2016.  
Violation Division: Pasadena Fire Department  
Violation Program: UST  
Violation Source: CERS

Site ID: 105609  
Site Name: Circle K Stores Inc. Site # 2709453  
Violation Date: 05-06-2014  
Citation: HSC 6.95 25510 - California Health and Safety Code, Chapter 6.95, Section(s) 25510  
Violation Description: Failure to update hazardous material inventory within 30 days when one of the following occurs: A 100 percent or more increase in the quantity of a previously disclosed material. Any handling of a previously undisclosed hazardous materials A change of business address, business ownership, or business name.  
Violation Notes: Returned to compliance on 05/13/2014.  
Violation Division: Pasadena Fire Department  
Violation Program: HMRRP  
Violation Source: CERS

Site ID: 105609  
Site Name: Circle K Stores Inc. Site # 2709453  
Violation Date: 04-28-2015  
Citation: HSC 6.95 25508(a)(1) - California Health and Safety Code, Chapter 6.95, Section(s) 25508(a)(1)

Map ID  
Direction  
Distance  
Elevation

MAP FINDINGS

Site

Database(s)

EDR ID Number  
EPA ID Number

**CIRCLE K STORE #2709453 (Continued)**

**S113162552**

Violation Description: Failure to complete and electronically submit hazardous material inventory information for all reportable hazardous materials on site at or above reportable quantities.

Violation Notes: Returned to compliance on 06/03/2016.

Violation Division: Pasadena Fire Department

Violation Program: HMRRP

Violation Source: CERS

Site ID: 105609

Site Name: Circle K Stores Inc. Site # 2709453

Violation Date: 05-06-2014

Citation: HSC 6.7 25286(a) - California Health and Safety Code, Chapter 6.7, Section(s) 25286(a)

Violation Description: Failure to prepare, maintain, and submit accurate CUPA UST Operating Permit Application for Facility information and/or Tank information.

Violation Notes: Returned to compliance on 05/13/2014.

Violation Division: Pasadena Fire Department

Violation Program: UST

Violation Source: CERS

Site ID: 105609

Site Name: Circle K Stores Inc. Site # 2709453

Violation Date: 04-12-2018

Citation: 23 CCR 16 2641(h) - California Code of Regulations, Title 23, Chapter 16, Section(s) 2641(h)

Violation Description: Failure to have an approved UST Monitoring Plan.

Violation Notes: Returned to compliance on 05/17/2018. 1. UST MONITORING PLAN ON CERS MUST BE ACCURATE. (TANK MONITORING SECTION - SHOULD BE CHECKED "NO" UNDER AUTOMATIC TANK GAUGING)

Violation Division: Pasadena Fire Department

Violation Program: UST

Violation Source: CERS

Site ID: 105609

Site Name: Circle K Stores Inc. Site # 2709453

Violation Date: 04-19-2017

Citation: 22 CCR 12 66262.12 - California Code of Regulations, Title 22, Chapter 12, Section(s) 66262.12

Violation Description: Failure to obtain an Identification Number prior to treating, storing, disposing of, transporting or offering for transportation any hazardous waste.

Violation Notes: Returned to compliance on 05/20/2017. OBSERVATION: This facility does not have a valid EPA ID number to manage hazardous waste. A hazardous waste generator shall not treat, store, dispose of, transport or offer for transportation, hazardous waste without an EPA ID number. CORRECTIVE ACTION: Immediately obtain an EPA ID number to manage hazardous waste and submit evidence to the CUPA by 5/19/2017.

Violation Division: Los Angeles County Fire Department

Violation Program: HW

Violation Source: CERS

Site ID: 105609

Site Name: Circle K Stores Inc. Site # 2709453

Violation Date: 04-16-2019

Citation: 23 CCR 16 2636(f)(4) - California Code of Regulations, Title 23, Chapter 16, Section(s) 2636(f)(4)

Violation Description: Failure to meet one or more of the following monitoring requirements

Map ID  
Direction  
Distance  
Elevation

MAP FINDINGS

Site

Database(s)

EDR ID Number  
EPA ID Number

**CIRCLE K STORE #2709453 (Continued)**

**S113162552**

Violation Notes: in lieu of the requirement to be tightness tested every 12 months: The monitoring system maintains all product piping outside the dispenser to be fail-safe and shut down the pump when a leak is detected. The monitoring system shuts down the pump or stops flow when a leak is detected in the under dispenser containment (UDC).  
Returned to compliance on 04/16/2019. sensors that failed were replaced on site and tested and passed

Violation Division: Pasadena Fire Department  
Violation Program: UST  
Violation Source: CERS

Site ID: 105609  
Site Name: Circle K Stores Inc. Site # 2709453  
Violation Date: 04-19-2017  
Citation: 22 CCR 12 66262.40(a) - California Code of Regulations, Title 22, Chapter 12, Section(s) 66262.40(a)

Violation Description: Failure to keep a copy of each properly signed manifest for at least three years from the date the waste was accepted by the initial transporter. The manifest signed at the time the waste was accepted for transport shall be kept until receiving a signed copy from the designated facility which received the waste.

Violation Notes: Returned to compliance on 10/18/2017. OBSERVATION: Copies of hazardous waste disposal records for last 3 years were not found on site. Hazardous waste generators shall retain copies of all manifests signed off by the disposal facility and all receipts used in a consolidated manifesting procedure on site for three years and have them readily available for review. CORRECTIVE ACTION: Immediately locate a copy of all manifests and receipts for the last three years, maintain them on site, and submit copies to the CUPA by 5/19/2017.

Violation Division: Los Angeles County Fire Department  
Violation Program: HW  
Violation Source: CERS

Site ID: 105609  
Site Name: Circle K Stores Inc. Site # 2709453  
Violation Date: 04-28-2015  
Citation: HSC 6.95 25508.1(a)-(e) - California Health and Safety Code, Chapter 6.95, Section(s) 25508.1(a)-(e)

Violation Description: Failure to electronically update business plan within 30 days of any one of the following events: A 100 percent or more increase in the quantity of a previously disclosed material. Any handling of a previously undisclosed hazardous materials at or above reportable quantities. A change of business address, business ownership, or business name.

Violation Notes: Returned to compliance on 06/03/2016.

Violation Division: Pasadena Fire Department  
Violation Program: HMRRP  
Violation Source: CERS

Site ID: 105609  
Site Name: Circle K Stores Inc. Site # 2709453  
Violation Date: 04-19-2017  
Citation: HSC 6.7 25290.1(c)(3), 25290.2(c)(3) - California Health and Safety Code, Chapter 6.7, Section(s) 25290.1(c)(3), 25290.2(c)(3)

Violation Description: Failure to keep water out of the secondary containment of UST systems installed on or after July 1, 2003 and before July 1, 2004, or on or after July 1, 2004.

Map ID  
Direction  
Distance  
Elevation

MAP FINDINGS

Site

Database(s)

EDR ID Number  
EPA ID Number

**CIRCLE K STORE #2709453 (Continued)**

**S113162552**

Violation Notes: Returned to compliance on 01/24/2018.  
Violation Division: Pasadena Fire Department  
Violation Program: UST  
Violation Source: CERS

Site ID: 105609  
Site Name: Circle K Stores Inc. Site # 2709453  
Violation Date: 04-12-2018  
Citation: 23 CCR 16 2641(j) - California Code of Regulations, Title 23, Chapter 16, Section(s) 2641(j)  
Violation Description: Failure of the leak detection equipment to be installed, calibrated, operated, and/or maintained properly.

Violation Notes: Returned to compliance on 04/12/2018. 91 TANK (TANK ID #2) - STP/TURBINE SUMP SENSOR FAILED - REPLACED ON SITE AND TESTED TO PASS  
Violation Division: Pasadena Fire Department  
Violation Program: UST  
Violation Source: CERS

Site ID: 105609  
Site Name: Circle K Stores Inc. Site # 2709453  
Violation Date: 04-19-2017  
Citation: 23 CCR 16 2636(f)(2) - California Code of Regulations, Title 23, Chapter 16, Section(s) 2636(f)(2)  
Violation Description: Failure of the line leak detector (LLD) monitoring pressurized piping to meet one or more of the following requirements: Monitor at least hourly. Be capable of detecting a release of 3.0 gallons per hour at 10 p.s.i.g. Restrict or shut off the flow of product through the piping when a leak is detected.

Violation Notes: Returned to compliance on 04/19/2017.  
Violation Division: Pasadena Fire Department  
Violation Program: UST  
Violation Source: CERS

Site ID: 105609  
Site Name: Circle K Stores Inc. Site # 2709453  
Violation Date: 05-06-2014  
Citation: 23 CCR 16 2711(a)(8) - California Code of Regulations, Title 23, Chapter 16, Section(s) 2711(a)(8)  
Violation Description: Failure to submit, obtain approval, or maintain a complete/accurate plot plan.

Violation Notes: Returned to compliance on 05/13/2014.  
Violation Division: Pasadena Fire Department  
Violation Program: UST  
Violation Source: CERS

Evaluation:  
Eval General Type: Compliance Evaluation Inspection  
Eval Date: 04-12-2018  
Violations Found: No  
Eval Type: Routine done by local agency  
Eval Notes: Not reported  
Eval Division: Pasadena Fire Department  
Eval Program: HMRRP  
Eval Source: CERS

Eval General Type: Compliance Evaluation Inspection  
Eval Date: 04-12-2018

Map ID  
Direction  
Distance  
Elevation

MAP FINDINGS

Site

Database(s)

EDR ID Number  
EPA ID Number

**CIRCLE K STORE #2709453 (Continued)**

**S113162552**

Violations Found: Yes  
Eval Type: Routine done by local agency  
Eval Notes: 1. UST MONITORING PLAN ON CERS MUST BE ACCURATE. (TANK MONITORING SECTION - SHOULD BE CHECKED "NO" UNDER AUTOMATIC TANK GAUGING) 2. 91 TANK (TANK ID #2) - STP/TURBINE SUMP SENSOR FAILED - REPLACED ON SITE AND TESTED TO PASS

Eval Division: Pasadena Fire Department  
Eval Program: UST  
Eval Source: CERS

Eval General Type: Compliance Evaluation Inspection  
Eval Date: 04-16-2019  
Violations Found: No  
Eval Type: Routine done by local agency  
Eval Notes: Not reported  
Eval Division: Pasadena Fire Department  
Eval Program: HMRRP  
Eval Source: CERS

Eval General Type: Compliance Evaluation Inspection  
Eval Date: 04-16-2019  
Violations Found: Yes  
Eval Type: Routine done by local agency  
Eval Notes: 87 SYPHON PIPING SUMP AND 91 FILL SUMP VR208 SENSORS FAILED - MUST REPLACE AND RE-TEST TO PASS (WILL REQUIRE A PERMIT). 87 SYPHON PIPING SUMP AND 91 FILL SUMP VR208 SENSORS FAILED - REPLACED ON SITE WITH BERAND NEW SENSORS LIKE FOR LIKE - TESTED AT TIME OF INSPECTION - PASSED

Eval Division: Pasadena Fire Department  
Eval Program: UST  
Eval Source: CERS

Eval General Type: Compliance Evaluation Inspection  
Eval Date: 04-19-2017  
Violations Found: No  
Eval Type: Routine done by local agency  
Eval Notes: Not reported  
Eval Division: Pasadena Fire Department  
Eval Program: HMRRP  
Eval Source: CERS

Eval General Type: Compliance Evaluation Inspection  
Eval Date: 04-19-2017  
Violations Found: Yes  
Eval Type: Routine done by local agency  
Eval Notes: Not reported  
Eval Division: Los Angeles County Fire Department  
Eval Program: HW  
Eval Source: CERS

Eval General Type: Compliance Evaluation Inspection  
Eval Date: 04-19-2017  
Violations Found: Yes  
Eval Type: Routine done by local agency  
Eval Notes: Not reported  
Eval Division: Pasadena Fire Department  
Eval Program: UST

Map ID  
Direction  
Distance  
Elevation

MAP FINDINGS

Site

Database(s)

EDR ID Number  
EPA ID Number

**CIRCLE K STORE #2709453 (Continued)**

**S113162552**

Eval Source: CERS

Eval General Type: Compliance Evaluation Inspection  
Eval Date: 04-28-2015  
Violations Found: Yes  
Eval Type: Routine done by local agency  
Eval Notes: Not reported  
Eval Division: Pasadena Fire Department  
Eval Program: HMRRP  
Eval Source: CERS

Eval General Type: Compliance Evaluation Inspection  
Eval Date: 04-28-2015  
Violations Found: Yes  
Eval Type: Routine done by local agency  
Eval Notes: Not reported  
Eval Division: Pasadena Fire Department  
Eval Program: UST  
Eval Source: CERS

Eval General Type: Compliance Evaluation Inspection  
Eval Date: 04-29-2016  
Violations Found: No  
Eval Type: Routine done by local agency  
Eval Notes: Not reported  
Eval Division: Pasadena Fire Department  
Eval Program: HMRRP  
Eval Source: CERS

Eval General Type: Compliance Evaluation Inspection  
Eval Date: 04-29-2016  
Violations Found: No  
Eval Type: Routine done by local agency  
Eval Notes: Not reported  
Eval Division: Pasadena Fire Department  
Eval Program: UST  
Eval Source: CERS

Eval General Type: Compliance Evaluation Inspection  
Eval Date: 05-06-2014  
Violations Found: No  
Eval Type: Routine done by local agency  
Eval Notes: Not reported  
Eval Division: Pasadena Fire Department  
Eval Program: HMRRP  
Eval Source: CERS

Eval General Type: Compliance Evaluation Inspection  
Eval Date: 05-06-2014  
Violations Found: Yes  
Eval Type: Routine done by local agency  
Eval Notes: Not reported  
Eval Division: Pasadena Fire Department  
Eval Program: HMRRP  
Eval Source: CERS

Eval General Type: Compliance Evaluation Inspection

Map ID  
Direction  
Distance  
Elevation

MAP FINDINGS

Site

Database(s)

EDR ID Number  
EPA ID Number

**CIRCLE K STORE #2709453 (Continued)**

**S113162552**

Eval Date: 05-06-2014  
Violations Found: Yes  
Eval Type: Routine done by local agency  
Eval Notes: Not reported  
Eval Division: Pasadena Fire Department  
Eval Program: UST  
Eval Source: CERS

Eval General Type: Compliance Evaluation Inspection  
Eval Date: 09-19-2013  
Violations Found: No  
Eval Type: Routine done by local agency  
Eval Notes: Not reported  
Eval Division: Los Angeles County Fire Department  
Eval Program: HW  
Eval Source: CERS

Eval General Type: Compliance Evaluation Inspection  
Eval Date: 09-19-2013  
Violations Found: No  
Eval Type: Routine done by local agency  
Eval Notes: INSPECTED BY Z. SONGCO CONSENT GIVEN NIPUNA VIDANAPATHIRANA  
Eval Division: Los Angeles County Fire Department  
Eval Program: HW  
Eval Source: CERS

Eval General Type: Other/Unknown  
Eval Date: 10-18-2017  
Violations Found: No  
Eval Type: Other, not routine, done by local agency  
Eval Notes: Not reported  
Eval Division: Los Angeles County Fire Department  
Eval Program: HW  
Eval Source: CERS

Coordinates:  
Site ID: 105609  
Facility Name: Circle K Stores Inc. Site # 2709453  
Env Int Type Code: HWG  
Program ID: 10216522  
Coord Name: Not reported  
Ref Point Type Desc: Center of a facility or station.  
Latitude: 34.152680  
Longitude: -118.131940

Affiliation:  
Affiliation Type Desc: Parent Corporation  
Entity Name: Circle K Stores Inc.  
Entity Title: Not reported  
Affiliation Address: Not reported  
Affiliation City: Not reported  
Affiliation State: Not reported  
Affiliation Country: Not reported  
Affiliation Zip: Not reported  
Affiliation Phone: Not reported

Map ID  
Direction  
Distance  
Elevation

MAP FINDINGS

Site

Database(s)

EDR ID Number  
EPA ID Number

**CIRCLE K STORE #2709453 (Continued)**

**S113162552**

Affiliation Type Desc: Document Preparer  
Entity Name: Robert Velasco  
Entity Title: Not reported  
Affiliation Address: Not reported  
Affiliation City: Not reported  
Affiliation State: Not reported  
Affiliation Country: Not reported  
Affiliation Zip: Not reported  
Affiliation Phone: Not reported

Affiliation Type Desc: UST Permit Applicant  
Entity Name: Robert Velasco  
Entity Title: Agent For Circle K  
Affiliation Address: Not reported  
Affiliation City: Not reported  
Affiliation State: Not reported  
Affiliation Country: Not reported  
Affiliation Zip: Not reported  
Affiliation Phone: (661) 250-9300

Affiliation Type Desc: UST Tank Owner  
Entity Name: Circle K Stores Inc.  
Entity Title: Not reported  
Affiliation Address: P.O. Box 52085, Attn: Environmental  
Affiliation City: Phoenix  
Affiliation State: AZ  
Affiliation Country: United States  
Affiliation Zip: 85072  
Affiliation Phone: (980) 875-1745

Affiliation Type Desc: CUPA District  
Entity Name: Los Angeles County Fire  
Entity Title: Not reported  
Affiliation Address: 5825 Rickenbacker Road  
Affiliation City: Commerce  
Affiliation State: CA  
Affiliation Country: Not reported  
Affiliation Zip: 90040-3027  
Affiliation Phone: (323) 890-4045

Affiliation Type Desc: Environmental Contact  
Entity Name: Yolanda Jones  
Entity Title: Not reported  
Affiliation Address: P.O. Box 52085, Attn: Environmental  
Affiliation City: Phoenix  
Affiliation State: AZ  
Affiliation Country: Not reported  
Affiliation Zip: 85072  
Affiliation Phone: Not reported

Affiliation Type Desc: Facility Mailing Address  
Entity Name: Mailing Address  
Entity Title: Not reported  
Affiliation Address: P.O. Box 52085, Attn: Environmental  
Affiliation City: Phoenix  
Affiliation State: AZ  
Affiliation Country: Not reported



Map ID  
Direction  
Distance  
Elevation

MAP FINDINGS

Site

Database(s)

EDR ID Number  
EPA ID Number

**CIRCLE K STORE #2709453 (Continued)**

**S113162552**

Affiliation Zip: 85072  
Affiliation Phone: Not reported

Affiliation Type Desc: Operator  
Entity Name: Circle K Stores Inc.  
Entity Title: Not reported  
Affiliation Address: Not reported  
Affiliation City: Not reported  
Affiliation State: Not reported  
Affiliation Country: Not reported  
Affiliation Zip: Not reported  
Affiliation Phone: (980) 875-1745

Affiliation Type Desc: UST Property Owner Name  
Entity Name: Circle K Stores Inc.  
Entity Title: Not reported  
Affiliation Address: P.O. Box 52085, Attn: Environmental  
Affiliation City: Phoenix  
Affiliation State: AZ  
Affiliation Country: United States  
Affiliation Zip: 85072  
Affiliation Phone: (980) 875-1745

Affiliation Type Desc: Identification Signer  
Entity Name: Robert Velasco  
Entity Title: Agent For Circle K  
Affiliation Address: Not reported  
Affiliation City: Not reported  
Affiliation State: Not reported  
Affiliation Country: Not reported  
Affiliation Zip: Not reported  
Affiliation Phone: Not reported

Affiliation Type Desc: Legal Owner  
Entity Name: Circle K Stores Inc.  
Entity Title: Not reported  
Affiliation Address: P.O. Box 52085, Attn: Environmental  
Affiliation City: Phoenix  
Affiliation State: AZ  
Affiliation Country: United States  
Affiliation Zip: 85072  
Affiliation Phone: (980) 875-1745

Affiliation Type Desc: Property Owner  
Entity Name: Circle K Stores Inc.  
Entity Title: Not reported  
Affiliation Address: P.O. Box 52085, Attn: Environmental  
Affiliation City: Phoenix  
Affiliation State: AZ  
Affiliation Country: United States  
Affiliation Zip: 85072  
Affiliation Phone: (980) 875-1745

Affiliation Type Desc: UST Tank Operator  
Entity Name: Circle K Stores Inc.  
Entity Title: Not reported  
Affiliation Address: P.O. Box 52085, Attn: Environmental

Map ID  
Direction  
Distance  
Elevation

MAP FINDINGS

Site

Database(s)

EDR ID Number  
EPA ID Number

**CIRCLE K STORE #2709453 (Continued)**

**S113162552**

Affiliation City: Phoenix  
Affiliation State: AZ  
Affiliation Country: United States  
Affiliation Zip: 85072  
Affiliation Phone: (980) 875-1745

**Q104**  
**NNW**  
**1/8-1/4**  
**0.245 mi.**  
**1291 ft.**

**392 N LAKE AVE**  
**PASADENA, CA 91101**

**RCRA-LQG 1007200054**  
**CAL000050544**

**Site 3 of 5 in cluster Q**

**Relative:**  
**Higher**

RCRA-LQG:

**Actual:**  
**856 ft.**

Date form received by agency: 2002-02-28 00:00:00.0  
Facility name: Not reported  
Facility address: 392 N LAKE AVE  
PASADENA, CA 91101  
EPA ID: CAL000050544  
Mailing address: 12265 W BAYAUD AVE  
LAKEWOOD, CO 80228  
Contact: JOHN HOOVER  
Contact address: Not reported  
Not reported  
Contact country: US  
Contact telephone: 800-253-8054  
Contact email: Not reported  
EPA Region: Not reported  
Classification: Large Quantity Generator  
Description: Handler: generates 1,000 kg or more of hazardous waste during any calendar month; or generates more than 1 kg of acutely hazardous waste during any calendar month; or generates more than 100 kg of any residue or contaminated soil, waste or other debris resulting from the cleanup of a spill, into or on any land or water, of acutely hazardous waste during any calendar month; or generates 1 kg or less of acutely hazardous waste during any calendar month, and accumulates more than 1 kg of acutely hazardous waste at any time; or generates 100 kg or less of any residue or contaminated soil, waste or other debris resulting from the cleanup of a spill, into or on any land or water, of acutely hazardous waste during any calendar month, and accumulates more than 100 kg of that material at any time

Handler Activities Summary:

U.S. importer of hazardous waste: No  
Mixed waste (haz. and radioactive): No  
Recycler of hazardous waste: No  
Transporter of hazardous waste: No  
Treater, storer or disposer of HW: No  
Underground injection activity: No  
On-site burner exemption: No  
Furnace exemption: No  
Used oil fuel burner: No  
Used oil processor: No  
User oil refiner: No  
Used oil fuel marketer to burner: No  
Used oil Specification marketer: No  
Used oil transfer facility: No

Map ID  
Direction  
Distance  
Elevation

MAP FINDINGS

Site

Database(s)

EDR ID Number  
EPA ID Number

(Continued)

1007200054

Used oil transporter: No

Violation Status: No violations found

Q105  
NNW  
1/8-1/4  
0.245 mi.  
1291 ft.

**MOBIL OIL CORP**  
**392 N LAKE**  
**PASADENA, CA 91101**  
**Site 4 of 5 in cluster Q**

**CA SWEEPS UST** S104571223  
**CA CHMIRS** N/A

Relative:  
Higher  
Actual:  
856 ft.

SWEEPS UST:  
Name: MOBIL OIL CORP  
Address: 392 N LAKE  
City: PASADENA  
Status: Active  
Comp Number: 9413  
Number: 1  
Board Of Equalization: Not reported  
Referral Date: 12-07-90  
Action Date: 12-07-90  
Created Date: 06-30-89  
Owner Tank Id: Not reported  
SWRCB Tank Id: 19-080-009413-000001  
Tank Status: A  
Capacity: 6000  
Active Date: 01-26-90  
Tank Use: M.V. FUEL  
STG: P  
Content: LEADED  
Number Of Tanks: 7

Name: MOBIL OIL CORP  
Address: 392 N LAKE  
City: PASADENA  
Status: Active  
Comp Number: 9413  
Number: 1  
Board Of Equalization: Not reported  
Referral Date: 12-07-90  
Action Date: 12-07-90  
Created Date: 06-30-89  
Owner Tank Id: Not reported  
SWRCB Tank Id: 19-080-009413-000002  
Tank Status: A  
Capacity: 8000  
Active Date: 01-26-90  
Tank Use: M.V. FUEL  
STG: P  
Content: REG UNLEADED  
Number Of Tanks: Not reported

Name: MOBIL OIL CORP  
Address: 392 N LAKE  
City: PASADENA  
Status: Active  
Comp Number: 9413  
Number: 1  
Board Of Equalization: Not reported  
Referral Date: 12-07-90

Map ID  
Direction  
Distance  
Elevation

MAP FINDINGS

Site

Database(s)

EDR ID Number  
EPA ID Number

**MOBIL OIL CORP (Continued)**

**S104571223**

Action Date: 12-07-90  
Created Date: 06-30-89  
Owner Tank Id: Not reported  
SWRCB Tank Id: 19-080-009413-000003  
Tank Status: A  
Capacity: 12000  
Active Date: 01-26-90  
Tank Use: M.V. FUEL  
STG: P  
Content: REG UNLEADED  
Number Of Tanks: Not reported

Name: MOBIL OIL CORP  
Address: 392 N LAKE  
City: PASADENA  
Status: Active  
Comp Number: 9413  
Number: 1  
Board Of Equalization: Not reported  
Referral Date: 12-07-90  
Action Date: 12-07-90  
Created Date: 06-30-89  
Owner Tank Id: Not reported  
SWRCB Tank Id: 19-080-009413-000004  
Tank Status: A  
Capacity: Not reported  
Active Date: 06-30-89  
Tank Use: UNKNOWN  
STG: W  
Content: Not reported  
Number Of Tanks: Not reported

Name: MOBIL OIL CORP  
Address: 392 N LAKE  
City: PASADENA  
Status: Active  
Comp Number: 9413  
Number: 1  
Board Of Equalization: Not reported  
Referral Date: 12-07-90  
Action Date: 12-07-90  
Created Date: 06-30-89  
Owner Tank Id: Not reported  
SWRCB Tank Id: 19-080-009413-000005  
Tank Status: A  
Capacity: Not reported  
Active Date: 06-30-89  
Tank Use: UNKNOWN  
STG: W  
Content: Not reported  
Number Of Tanks: Not reported

Name: MOBIL OIL CORP  
Address: 392 N LAKE  
City: PASADENA  
Status: Active  
Comp Number: 9413

Map ID  
Direction  
Distance  
Elevation

MAP FINDINGS

Site

Database(s)

EDR ID Number  
EPA ID Number

**MOBIL OIL CORP (Continued)**

**S104571223**

Number: 1  
Board Of Equalization: Not reported  
Referral Date: 12-07-90  
Action Date: 12-07-90  
Created Date: 06-30-89  
Owner Tank Id: Not reported  
SWRCB Tank Id: 19-080-009413-000006  
Tank Status: A  
Capacity: Not reported  
Active Date: 06-30-89  
Tank Use: UNKNOWN  
STG: W  
Content: Not reported  
Number Of Tanks: Not reported

Name: MOBIL OIL CORP  
Address: 392 N LAKE  
City: PASADENA  
Status: Active  
Comp Number: 9413  
Number: 1  
Board Of Equalization: Not reported  
Referral Date: 12-07-90  
Action Date: 12-07-90  
Created Date: 06-30-89  
Owner Tank Id: Not reported  
SWRCB Tank Id: 19-080-009413-000007  
Tank Status: A  
Capacity: Not reported  
Active Date: 06-30-89  
Tank Use: UNKNOWN  
STG: W  
Content: Not reported  
Number Of Tanks: Not reported

**CHMIRS:**

Name: Not reported  
Address: 392 N LAKE AVE  
City,State,Zip: PASADENA, CA 90904  
OES Incident Number: 1-5981  
OES notification: 10/19/2001  
OES Date: Not reported  
OES Time: Not reported  
**Date Completed: Not reported**  
Property Use: Not reported  
Agency Id Number: Not reported  
Agency Incident Number: Not reported  
Time Notified: Not reported  
Time Completed: Not reported  
Surrounding Area: Not reported  
Estimated Temperature: Not reported  
Property Management: Not reported  
More Than Two Substances Involved?: Not reported  
Resp Agncy Personel # Of Decontaminated: Not reported  
Responding Agency Personel # Of Injuries: Not reported  
Responding Agency Personel # Of Fatalities: Not reported  
Others Number Of Decontaminated: Not reported

Map ID  
Direction  
Distance  
Elevation

MAP FINDINGS

Site

Database(s)

EDR ID Number  
EPA ID Number

**MOBIL OIL CORP (Continued)**

**S104571223**

Others Number Of Injuries:	Not reported
Others Number Of Fatalities:	Not reported
Vehicle Make/year:	Not reported
Vehicle License Number:	Not reported
Vehicle State:	Not reported
Vehicle Id Number:	Not reported
CA DOT PUC/ICC Number:	Not reported
Company Name:	Not reported
Reporting Officer Name/ID:	Not reported
Report Date:	Not reported
Facility Telephone:	Not reported
Waterway Involved:	No
Waterway:	Not reported
Spill Site:	Not reported
Cleanup By:	Responsible Party
Containment:	Not reported
What Happened:	Not reported
Type:	Not reported
Measure:	Not reported
Other:	Not reported
Date/Time:	Not reported
Year:	2001
Agency:	Veeter Root
Incident Date:	10/18/200112:00:00 AM
Admin Agency:	Pasadena Fire Department
Amount:	Not reported
Contained:	Yes
Site Type:	Merchant/Business
E Date:	Not reported
Substance:	gasoline,unleaded
Unknown:	unknown
Substance #2:	Not reported
Substance #3:	Not reported
Evacuations:	0
Number of Injuries:	0
Number of Fatalities:	0
#1 Pipeline:	Not reported
#2 Pipeline:	Not reported
#3 Pipeline:	Not reported
#1 Vessel >= 300 Tons:	Not reported
#2 Vessel >= 300 Tons:	Not reported
#3 Vessel >= 300 Tons:	Not reported
Evacs:	Not reported
Injuries:	Not reported
Fatals:	Not reported
Comments:	Not reported
Description:	Contaminated soil samples.

MAP FINDINGS

Map ID  
Direction  
Distance  
Elevation

Site

Database(s)

EDR ID Number  
EPA ID Number

**Q106**      **CIRCLE K STORES INC. SITE # 2709453**  
**NNW**        **392 N LAKE AVE**  
**1/8-1/4**      **PASADENA, CA 91101**  
**0.245 mi.**  
**1291 ft.**      **Site 5 of 5 in cluster Q**

**CA UST**      **U004265414**  
**N/A**

**Relative:**      **UST:**  
**Higher**        Name:                      CIRCLE K STORES INC. SITE # 2709453  
                     Address:                  392 N LAKE AVE  
**Actual:**        City,State,Zip:        PASADENA, CA 91101  
**856 ft.**        Facility ID:                LACoFA0015484  
                     Permitting Agency:    Los Angeles County Fire Department  
                     Latitude:                34.15268  
                     Longitude:              -118.13194

**P107**        **THE HERTZ CORPORATION**  
**South**        **980 E COLORADO**  
**1/8-1/4**      **PASADENA, CA 91101**  
**0.245 mi.**  
**1293 ft.**      **Site 7 of 8 in cluster P**

**CA HIST UST**      **U001566675**  
**N/A**

**Relative:**      **HIST UST:**  
**Lower**        Name:                      THE HERTZ CORPORATION  
**Actual:**        Address:                  980 E COLORADO  
**810 ft.**        City,State,Zip:        PASADENA, CA 91101  
                     File Number:            00028B98  
                     URL:                      <http://geotracker.waterboards.ca.gov/ustpdfs/pdf/00028B98.pdf>  
                     Region:                  STATE  
                     Facility ID:              00000056060  
                     Facility Type:          Other  
                     Other Type:              RENT-A-CAR  
                     Contact Name:          CITY MANAGER  
                     Telephone:              2137958634  
                     Owner Name:            THE HERTZ CORPORATION  
                     Owner Address:        1055 W. 6TH ST.  
                     Owner City,St,Zip:    LOS ANGELES, CA 90017  
                     Total Tanks:            0001

Tank Num:              001  
 Container Num:        2  
 Year Installed:        Not reported  
 Tank Capacity:        00007000  
 Tank Used for:        PRODUCT  
 Type of Fuel:         UNLEADED  
 Container Construction Thickness: Not reported  
 Leak Detection:        Stock Inventor

Click here for Geo Tracker PDF:

MAP FINDINGS

Map ID  
 Direction  
 Distance  
 Elevation

Site

Database(s)

EDR ID Number  
 EPA ID Number

**P108**      **HERTZ RENT A CAR**  
**South**    **980 EAST COLORADO**  
**1/8-1/4**   **PASADENA, CA 91101**  
**0.245 mi.**  
**1293 ft.**   **Site 8 of 8 in cluster P**

**CA SWEEPS UST**    **1000423728**  
**RCRA NonGen / NLR**   **CAD981570146**  
**FINDS**  
**ECHO**  
**CA HAZNET**  
**CA LOS ANGELES CO. HMS**

**Relative:**  
**Lower**

**SWEEPS UST:**

**Actual:**  
**810 ft.**

Name:                   HERTZ RENT A CAR  
 Address:               980 E COLORADO BLVD  
 City:                    PASADENA  
 Status:                 Active  
 Comp Number:        12674  
 Number:                9  
 Board Of Equalization: Not reported  
 Referral Date:        12-07-90  
 Action Date:           12-07-90  
 Created Date:         06-30-89  
 Owner Tank Id:        Not reported  
 SWRCB Tank Id:       19-080-012674-000001  
 Tank Status:           A  
 Capacity:              Not reported  
 Active Date:           06-30-89  
 Tank Use:              UNKNOWN  
 STG:                    W  
 Content:                Not reported  
 Number Of Tanks:     2

Name:                   HERTZ RENT A CAR  
 Address:               980 E COLORADO BLVD  
 City:                    PASADENA  
 Status:                 Active  
 Comp Number:        12674  
 Number:                9  
 Board Of Equalization: Not reported  
 Referral Date:        12-07-90  
 Action Date:           12-07-90  
 Created Date:         06-30-89  
 Owner Tank Id:        Not reported  
 SWRCB Tank Id:       19-080-012674-000002  
 Tank Status:           A  
 Capacity:              Not reported  
 Active Date:           06-30-89  
 Tank Use:              UNKNOWN  
 STG:                    W  
 Content:                Not reported  
 Number Of Tanks:     Not reported

**RCRA NonGen / NLR:**

Date form received by agency: 1986-09-24 00:00:00.0  
 Facility name:           HERTZ RENT A CAR  
 Facility address:        980 EAST COLORADO  
                                   PASADENA, CA 91101  
 EPA ID:                 CAD981570146  
 Mailing address:        EAST COLORADO  
                                   PASADENA, CA 91101  
 Contact:                 ENVIRONMENTAL MANAGER  
 Contact address:        980 EAST COLORADO  
                                   PASADENA, CA 91101



Map ID  
Direction  
Distance  
Elevation

MAP FINDINGS

Site

Database(s)

EDR ID Number  
EPA ID Number

**HERTZ RENT A CAR (Continued)**

**1000423728**

Contact country: US  
Contact telephone: 213-482-9075  
Contact email: Not reported  
EPA Region: 09  
Classification: Non-Generator  
Description: Handler: Non-Generators do not presently generate hazardous waste

Owner/Operator Summary:

Owner/operator name: NOT REQUIRED  
Owner/operator address: NOT REQUIRED  
NOT REQUIRED, ME 99999  
Owner/operator country: Not reported  
Owner/operator telephone: 415-555-1212  
Owner/operator email: Not reported  
Owner/operator fax: Not reported  
Owner/operator extension: Not reported  
Legal status: Private  
Owner/Operator Type: Operator  
Owner/Op start date: Not reported  
Owner/Op end date: Not reported

Owner/operator name: HERTZ CORP  
Owner/operator address: NOT REQUIRED  
NOT REQUIRED, ME 99999  
Owner/operator country: Not reported  
Owner/operator telephone: 415-555-1212  
Owner/operator email: Not reported  
Owner/operator fax: Not reported  
Owner/operator extension: Not reported  
Legal status: Private  
Owner/Operator Type: Owner  
Owner/Op start date: Not reported  
Owner/Op end date: Not reported

Handler Activities Summary:

U.S. importer of hazardous waste: No  
Mixed waste (haz. and radioactive): No  
Recycler of hazardous waste: No  
Transporter of hazardous waste: No  
Treater, storer or disposer of HW: No  
Underground injection activity: No  
On-site burner exemption: No  
Furnace exemption: No  
Used oil fuel burner: No  
Used oil processor: No  
User oil refiner: No  
Used oil fuel marketer to burner: No  
Used oil Specification marketer: No  
Used oil transfer facility: No  
Used oil transporter: No

Violation Status: No violations found

FINDS:

Registry ID: 110002717659

Map ID  
Direction  
Distance  
Elevation

MAP FINDINGS

Site

Database(s)

EDR ID Number  
EPA ID Number

**HERTZ RENT A CAR (Continued)**

**1000423728**

Environmental Interest/Information System

RCRAInfo is a national information system that supports the Resource Conservation and Recovery Act (RCRA) program through the tracking of events and activities related to facilities that generate, transport, and treat, store, or dispose of hazardous waste. RCRAInfo allows RCRA program staff to track the notification, permit, compliance, and corrective action activities required under RCRA.

[Click this hyperlink](#) while viewing on your computer to access additional FINDS: detail in the EDR Site Report.

ECHO:

Envid: 1000423728  
Registry ID: 110002717659  
DFR URL: <http://echo.epa.gov/detailed-facility-report?fid=110002717659>

HAZNET:

Name: HERTZ RENT A CAR  
Address: 980 EAST COLORADO  
City,State,Zip: PASADENA, CA 911010000  
Year: 2004  
GEPaid: CAD981570146  
Contact: KELLY GRAHAM  
Telephone: 8185693570  
Mailing Name: Not reported  
Mailing Address: 980 E COLORADO BLVD  
Mailing City,St,Zip: PASADENA, CA 911060000  
Gen County: Los Angeles  
TSD EPA ID: CAT080013352  
TSD County: Los Angeles  
Tons: 0.38  
CA Waste Code: 221-Waste oil and mixed oil  
Method: -  
Facility County: Los Angeles

Name: HERTZ RENT A CAR  
Address: 980 EAST COLORADO  
City,State,Zip: PASADENA, CA 911010000  
Year: 1987  
GEPaid: CAD981570146  
Contact: KELLY GRAHAM  
Telephone: 8185693570  
Mailing Name: Not reported  
Mailing Address: 980 E COLORADO BLVD  
Mailing City,St,Zip: PASADENA, CA 911060000  
Gen County: Los Angeles  
TSD EPA ID: CAT080013352  
TSD County: Los Angeles  
Tons: 0.3127  
CA Waste Code: 241-Tank bottom waste  
Method: R01-Recycler  
Facility County: Los Angeles

Name: HERTZ RENT A CAR  
Address: 980 EAST COLORADO

Map ID  
Direction  
Distance  
Elevation

MAP FINDINGS

Site

Database(s)

EDR ID Number  
EPA ID Number

**HERTZ RENT A CAR (Continued)**

**1000423728**

City,State,Zip: PASADENA, CA 911010000  
Year: 1986  
GEPaid: CAD981570146  
Contact: KELLY GRAHAM  
Telephone: 8185693570  
Mailing Name: Not reported  
Mailing Address: 980 E COLORADO BLVD  
Mailing City,St,Zip: PASADENA, CA 911060000  
Gen County: Los Angeles  
TSD EPA ID: CAT080013352  
TSD County: Los Angeles  
Tons: 4.17  
CA Waste Code: 241-Tank bottom waste  
Method: R01-Recycler  
Facility County: Los Angeles

Name: HERTZ RENT A CAR  
Address: 980 EAST COLORADO  
City,State,Zip: PASADENA, CA 911010000  
Year: 1986  
GEPaid: CAD981570146  
Contact: KELLY GRAHAM  
Telephone: 8185693570  
Mailing Name: Not reported  
Mailing Address: 980 E COLORADO BLVD  
Mailing City,St,Zip: PASADENA, CA 911060000  
Gen County: Los Angeles  
TSD EPA ID: CAT080013352  
TSD County: Los Angeles  
Tons: 2.502  
CA Waste Code: 343-Unspecified organic liquid mixture  
Method: R01-Recycler  
Facility County: Los Angeles

**LOS ANGELES CO. HMS:**

Name: HERTZ RENT A CAR  
Address: 980 E COLORADO BLVD  
City,State,Zip: PASADENA, CA 91106  
Region: LA  
Permit Category: T  
Facility Id: 012519-012674  
Facility Type: 0  
Facility Status: Removed  
Area: 3J  
Permit Number: 00004496T  
Permit Status: Removed

**N109**  
**South**  
**1/8-1/4**  
**0.247 mi.**  
**1306 ft.**

**RITE AID #6255**  
**1038 E COLORADO BLVD**  
**PASADENA, CA 91106**  
**Site 4 of 5 in cluster N**

**CA CERS HAZ WASTE** **S113803063**  
**CA HAZNET** **N/A**  
**CA CERS**

**Relative:**  
**Lower**  
**Actual:**  
**807 ft.**

**CERS HAZ WASTE:**  
Name: RITE AID #6255  
Address: 1038 E COLORADO BLVD  
City,State,Zip: PASADENA, CA 91106

Map ID  
Direction  
Distance  
Elevation

MAP FINDINGS

Site

Database(s)

EDR ID Number  
EPA ID Number

**RITE AID #6255 (Continued)**

**S113803063**

Site ID: 62029  
CERS ID: 10308028  
CERS Description: Hazardous Waste Generator

**HAZNET:**

Name: RITE AID #6255  
Address: 1038 E COLORADO BLVD  
City,State,Zip: PASADENA, CA 911060000  
Year: 2014  
GEPaid: CAL000380289  
Contact: STEPHANIE A. CAIATI  
Telephone: 7177308225  
Mailing Name: Not reported  
Mailing Address: 30 HUNTER LN  
Mailing City,St,Zip: CAMP HILL, PA 170112400  
Gen County: Los Angeles  
TSD EPA ID: INR000110197  
TSD County: Not reported  
Tons: 0.008  
CA Waste Code: 311-Pharmaceutical waste  
Method: H141-Storage, Bulking, And/Or Transfer Off Site--No Treatment/Reovery (H010-H129) Or (H131-H135)  
Facility County: Los Angeles

Name: RITE AID #6255  
Address: 1038 E COLORADO BLVD  
City,State,Zip: PASADENA, CA 911060000  
Year: 2014  
GEPaid: CAL000380289  
Contact: STEPHANIE A. CAIATI  
Telephone: 7177308225  
Mailing Name: Not reported  
Mailing Address: 30 HUNTER LN  
Mailing City,St,Zip: CAMP HILL, PA 170112400  
Gen County: Los Angeles  
TSD EPA ID: INR000110197  
TSD County: Not reported  
Tons: 0.003  
CA Waste Code: 122-Alkaline solution without metals pH >= 12.5  
Method: H141-Storage, Bulking, And/Or Transfer Off Site--No Treatment/Reovery (H010-H129) Or (H131-H135)  
Facility County: Los Angeles

Name: RITE AID #6255  
Address: 1038 E COLORADO BLVD  
City,State,Zip: PASADENA, CA 911060000  
Year: 2014  
GEPaid: CAL000380289  
Contact: STEPHANIE A. CAIATI  
Telephone: 7177308225  
Mailing Name: Not reported  
Mailing Address: 30 HUNTER LN  
Mailing City,St,Zip: CAMP HILL, PA 170112400  
Gen County: Los Angeles  
TSD EPA ID: CAD008364432  
TSD County: Los Angeles  
Tons: 0.0145

Map ID  
Direction  
Distance  
Elevation

MAP FINDINGS

Site

Database(s)

EDR ID Number  
EPA ID Number

**RITE AID #6255 (Continued)**

**S113803063**

CA Waste Code: 214-Unspecified solvent mixture  
Method: H141-Storage, Bulking, And/Or Transfer Off Site--No Treatment/Reovery  
(H010-H129) Or (H131-H135)  
Facility County: Los Angeles

Name: RITE AID #6255  
Address: 1038 E COLORADO BLVD  
City,State,Zip: PASADENA, CA 911060000  
Year: 2014  
GEPaid: CAL000380289  
Contact: STEPHANIE A. CAIATI  
Telephone: 7177308225  
Mailing Name: Not reported  
Mailing Address: 30 HUNTER LN  
Mailing City,St,Zip: CAMP HILL, PA 170112400  
Gen County: Los Angeles  
TSD EPA ID: INR000110197  
TSD County: Not reported  
Tons: 0.002

CA Waste Code: 791-Liquids with pH <= 2  
Method: H141-Storage, Bulking, And/Or Transfer Off Site--No Treatment/Reovery  
(H010-H129) Or (H131-H135)  
Facility County: Los Angeles

Name: RITE AID #6255  
Address: 1038 E COLORADO BLVD  
City,State,Zip: PASADENA, CA 911060000  
Year: 2014  
GEPaid: CAL000380289  
Contact: STEPHANIE A. CAIATI  
Telephone: 7177308225  
Mailing Name: Not reported  
Mailing Address: 30 HUNTER LN  
Mailing City,St,Zip: CAMP HILL, PA 170112400  
Gen County: Los Angeles  
TSD EPA ID: CAD008364432  
TSD County: Los Angeles  
Tons: 0.0015

CA Waste Code: 311-Pharmaceutical waste  
Method: H141-Storage, Bulking, And/Or Transfer Off Site--No Treatment/Reovery  
(H010-H129) Or (H131-H135)  
Facility County: Los Angeles

[Click this hyperlink](#) while viewing on your computer to access  
8 additional CA\_HAZNET: record(s) in the EDR Site Report.

**CERS:**

Name: RITE AID #6255  
Address: 1038 E COLORADO BLVD  
City,State,Zip: PASADENA, CA 91106  
Site ID: 62029  
CERS ID: 10308028  
CERS Description: Chemical Storage Facilities

**Evaluation:**

Eval General Type: Compliance Evaluation Inspection  
Eval Date: 05-15-2013

Map ID  
Direction  
Distance  
Elevation

MAP FINDINGS

Site

Database(s)

EDR ID Number  
EPA ID Number

**RITE AID #6255 (Continued)**

**S113803063**

Violations Found: No  
Eval Type: Routine done by local agency  
Eval Notes: Inspected by Z Songco, HMS II Consent by D Morgan  
Eval Division: Los Angeles County Fire Department  
Eval Program: HW  
Eval Source: CERS

Eval General Type: Compliance Evaluation Inspection  
Eval Date: 06-27-2017  
Violations Found: No  
Eval Type: Routine done by local agency  
Eval Notes: Not reported  
Eval Division: Pasadena Fire Department  
Eval Program: HMRRP  
Eval Source: CERS

Eval General Type: Compliance Evaluation Inspection  
Eval Date: 09-29-2016  
Violations Found: No  
Eval Type: Routine done by local agency  
Eval Notes: Liz Torres  
Eval Division: Los Angeles County Fire Department  
Eval Program: HW  
Eval Source: CERS

**Coordinates:**

Site ID: 62029  
Facility Name: RITE AID #6255  
Env Int Type Code: HWG  
Program ID: 10308028  
Coord Name: Not reported  
Ref Point Type Desc: Center of a facility or station.  
Latitude: 34.145540  
Longitude: -118.128960

**Affiliation:**

Affiliation Type Desc: Facility Mailing Address  
Entity Name: Mailing Address  
Entity Title: Not reported  
Affiliation Address: 30 HUNTER LANE, ATTN EHS  
Affiliation City: CAMP HILL  
Affiliation State: PA  
Affiliation Country: Not reported  
Affiliation Zip: 17011-2400  
Affiliation Phone: Not reported

Affiliation Type Desc: Identification Signer  
Entity Name: Joseph A. Chest  
Entity Title: Manager, EHS  
Affiliation Address: Not reported  
Affiliation City: Not reported  
Affiliation State: Not reported  
Affiliation Country: Not reported  
Affiliation Zip: Not reported  
Affiliation Phone: Not reported

Map ID  
Direction  
Distance  
Elevation

MAP FINDINGS

Site

Database(s)

EDR ID Number  
EPA ID Number

**RITE AID #6255 (Continued)**

**S113803063**

Affiliation Type Desc:	Legal Owner
Entity Name:	Thrifty Payless, Inc
Entity Title:	Not reported
Affiliation Address:	30 HUNTER LANE
Affiliation City:	CAMP HILL
Affiliation State:	PA
Affiliation Country:	United States
Affiliation Zip:	17011-2400
Affiliation Phone:	(717) 761-2633
Affiliation Type Desc:	Operator
Entity Name:	Rite Aid #6255
Entity Title:	Not reported
Affiliation Address:	Not reported
Affiliation City:	Not reported
Affiliation State:	Not reported
Affiliation Country:	Not reported
Affiliation Zip:	Not reported
Affiliation Phone:	(626) 796-5539
Affiliation Type Desc:	Parent Corporation
Entity Name:	RITE AID CORPORATION
Entity Title:	Not reported
Affiliation Address:	Not reported
Affiliation City:	Not reported
Affiliation State:	Not reported
Affiliation Country:	Not reported
Affiliation Zip:	Not reported
Affiliation Phone:	Not reported
Affiliation Type Desc:	Property Owner
Entity Name:	RA2 Pasadena, LLC
Entity Title:	Not reported
Affiliation Address:	5623 Willowcreek Road
Affiliation City:	Las Vegas
Affiliation State:	NV
Affiliation Country:	United States
Affiliation Zip:	89031
Affiliation Phone:	(702) 649-4924
Affiliation Type Desc:	CUPA District
Entity Name:	Los Angeles County Fire
Entity Title:	Not reported
Affiliation Address:	5825 Rickenbacker Road
Affiliation City:	Commerce
Affiliation State:	CA
Affiliation Country:	Not reported
Affiliation Zip:	90040-3027
Affiliation Phone:	(323) 890-4045
Affiliation Type Desc:	Environmental Contact
Entity Name:	Joseph A. Chest
Entity Title:	Not reported
Affiliation Address:	30 Hunter Lane
Affiliation City:	Camp Hill
Affiliation State:	PA
Affiliation Country:	Not reported

Map ID  
Direction  
Distance  
Elevation

MAP FINDINGS

Site

Database(s)

EDR ID Number  
EPA ID Number

**RITE AID #6255 (Continued)**

**S113803063**

Affiliation Zip: 17011  
Affiliation Phone: Not reported

Affiliation Type Desc: Document Preparer  
Entity Name: Jordan Anderson  
Entity Title: Not reported  
Affiliation Address: Not reported  
Affiliation City: Not reported  
Affiliation State: Not reported  
Affiliation Country: Not reported  
Affiliation Zip: Not reported  
Affiliation Phone: Not reported

**N110**  
**South**  
**1/8-1/4**  
**0.247 mi.**  
**1306 ft.**

**RITE AID #6255**  
**1038 E COLORADO BLVD**  
**PASADENA, CA 91106**

**RCRA-LQG** **1014387683**  
**CAR000212548**

**Site 5 of 5 in cluster N**

**Relative:**  
**Lower**  
**Actual:**  
**807 ft.**

**RCRA-LQG:**  
Date form received by agency: 2018-02-02 00:00:00.0  
Facility name: RITE AID #6255  
Facility address: 1038 E COLORADO BLVD  
PASADENA, CA 91106-0000  
EPA ID: CAR000212548  
Mailing address: HUNTER LN  
CAMP HILL, PA 17011  
Contact: DAVID W CROZIER  
Contact address: HUNTER LN  
CAMP HILL, PA 17011  
Contact country: US  
Contact telephone: 717-975-8643  
Contact email: EHS@RITEAID.COM  
EPA Region: 09  
Classification: Large Quantity Generator  
Description: Handler: generates 1,000 kg or more of hazardous waste during any calendar month; or generates more than 1 kg of acutely hazardous waste during any calendar month; or generates more than 100 kg of any residue or contaminated soil, waste or other debris resulting from the cleanup of a spill, into or on any land or water, of acutely hazardous waste during any calendar month; or generates 1 kg or less of acutely hazardous waste during any calendar month, and accumulates more than 1 kg of acutely hazardous waste at any time; or generates 100 kg or less of any residue or contaminated soil, waste or other debris resulting from the cleanup of a spill, into or on any land or water, of acutely hazardous waste during any calendar month, and accumulates more than 100 kg of that material at any time

**Owner/Operator Summary:**  
Owner/operator name: RA2 PASADENA LLC  
Owner/operator address: 5623 WILLOWCREEK RD  
LAS VEGAS, NV 89031  
Owner/operator country: US  
Owner/operator telephone: 702-649-4924  
Owner/operator email: Not reported  
Owner/operator fax: Not reported



Map ID  
Direction  
Distance  
Elevation

MAP FINDINGS

Site

Database(s)

EDR ID Number  
EPA ID Number

**RITE AID #6255 (Continued)**

**1014387683**

Owner/operator extension: Not reported  
Legal status: Private  
Owner/Operator Type: Owner  
Owner/Op start date: 1998-08-28 00:00:00.0  
Owner/Op end date: Not reported

Owner/operator name: THRIFTY PAYLESS INC  
Owner/operator address: Not reported  
Not reported  
Owner/operator country: US  
Owner/operator telephone: Not reported  
Owner/operator email: Not reported  
Owner/operator fax: Not reported  
Owner/operator extension: Not reported  
Legal status: Private  
Owner/Operator Type: Operator  
Owner/Op start date: 1998-09-07 00:00:00.0  
Owner/Op end date: Not reported

Owner/operator name: RA2 PASADENA LLC C/O STIMSON DSM LLC  
Owner/operator address: WILLOWCREEK RD  
LAS VEGAS, NV 89031  
Owner/operator country: US  
Owner/operator telephone: 702-649-4924  
Owner/operator email: EHS@RITEAID.COM  
Owner/operator fax: Not reported  
Owner/operator extension: Not reported  
Legal status: Private  
Owner/Operator Type: Owner  
Owner/Op start date: 1998-08-28 00:00:00.0  
Owner/Op end date: Not reported

Owner/operator name: THRIFTY PAYLESS INC  
Owner/operator address: HUNTER LN  
CAMP HILL, PA 17011  
Owner/operator country: US  
Owner/operator telephone: 717-761-2633  
Owner/operator email: EHS@RITEAID.COM  
Owner/operator fax: Not reported  
Owner/operator extension: Not reported  
Legal status: Private  
Owner/Operator Type: Operator  
Owner/Op start date: 1998-09-07 00:00:00.0  
Owner/Op end date: Not reported

Handler Activities Summary:

U.S. importer of hazardous waste: No  
Mixed waste (haz. and radioactive): No  
Recycler of hazardous waste: No  
Transporter of hazardous waste: No  
Treater, storer or disposer of HW: No  
Underground injection activity: No  
On-site burner exemption: No  
Furnace exemption: No  
Used oil fuel burner: No  
Used oil processor: No  
User oil refiner: No

Map ID  
Direction  
Distance  
Elevation

MAP FINDINGS

Site

Database(s)

EDR ID Number  
EPA ID Number

**RITE AID #6255 (Continued)**

**1014387683**

Used oil fuel marketer to burner: No  
Used oil Specification marketer: No  
Used oil transfer facility: No  
Used oil transporter: No

Historical Generators:

Date form received by agency: 2017-04-14 00:00:00.0  
Site name: RITE AID #6255  
Classification: Conditionally Exempt Small Quantity Generator

Date form received by agency: 2017-02-09 00:00:00.0  
Site name: RITE AID # 6255  
Classification: Large Quantity Generator

Date form received by agency: 2014-08-05 00:00:00.0  
Site name: RITE AID NO 6255  
Classification: Large Quantity Generator

Date form received by agency: 2010-09-03 00:00:00.0  
Site name: RITE AID 6255  
Classification: Conditionally Exempt Small Quantity Generator

Hazardous Waste Summary:

- . Waste code: 122
- . Waste name: Alkaline solution without metals (pH > 12.5)
  
- . Waste code: 131
- . Waste name: Aqueous solution (2 < pH < 12.5) containing reactive anions (azide, bromate, chlorate, cyanide, fluoride, hypochlorite, nitrite, perchlorate, and sulfide anions)
  
- . Waste code: 141
- . Waste name: Off-specification, aged, or surplus inorganics
  
- . Waste code: 181
- . Waste name: Other inorganic solid waste
  
- . Waste code: 214
- . Waste name: Unspecified solvent mixture
  
- . Waste code: 221
- . Waste name: Waste oil and mixed oil
  
- . Waste code: 223
- . Waste name: Unspecified oil-containing waste
  
- . Waste code: 232
- . Waste name: Pesticides and other waste associated with pesticide production
  
- . Waste code: 261
- . Waste name: Polychlorinated biphenyls and material containing PCB's
  
- . Waste code: 291
- . Waste name: Latex waste

Map ID  
Direction  
Distance  
Elevation

MAP FINDINGS

Site

Database(s)

EDR ID Number  
EPA ID Number

**RITE AID #6255 (Continued)**

**1014387683**

. Waste code: 311  
. Waste name: Pharmaceutical waste

. Waste code: 331  
. Waste name: Off-specification, aged, or surplus organics

. Waste code: 343  
. Waste name: Unspecified organic liquid mixture

. Waste code: 352  
. Waste name: Other organic solids

. Waste code: 541  
. Waste name: Photochemicals / photo processing waste

. Waste code: 561  
. Waste name: Detergent and soap

. Waste code: 791  
. Waste name: Liquids with pH < 2

. Waste code: D001  
. Waste name: IGNITABLE WASTE

. Waste code: D002  
. Waste name: CORROSIVE WASTE

. Waste code: D005  
. Waste name: BARIUM

. Waste code: D006  
. Waste name: CADMIUM

. Waste code: D007  
. Waste name: CHROMIUM

. Waste code: D008  
. Waste name: LEAD

. Waste code: D009  
. Waste name: MERCURY

. Waste code: D010  
. Waste name: SELENIUM

. Waste code: D011  
. Waste name: SILVER

. Waste code: D016  
. Waste name: 2,4-D (2,4-DICHLOROPHENOXYACETIC ACID)

. Waste code: D024  
. Waste name: M-CRESOL

. Waste code: D026  
. Waste name: CRESOL

Map ID  
 Direction  
 Distance  
 Elevation

MAP FINDINGS

Site

Database(s)

EDR ID Number  
 EPA ID Number

**RITE AID #6255 (Continued)**

**1014387683**

- . Waste code: D035
- . Waste name: METHYL ETHYL KETONE
  
- . Waste code: P001
- . Waste name: 2H-1-BENZOPYRAN-2-ONE, 4-HYDROXY-3-(3-OXO-1-PHENYLBUTYL)-, & SALTS, WHEN PRESENT AT CONCENTRATIONS GREATER THAN 0.3% (OR) WARFARIN, & SALTS, WHEN PRESENT AT CONCENTRATIONS GREATER THAN 0.3%
  
- . Waste code: P075
- . Waste name: NICOTINE, & SALTS (OR) PYRIDINE, 3-(1-METHYL-2-PYRROLIDINYL)-,(S)-, & SALTS
  
- . Waste code: U002
- . Waste name: 2-PROPANONE (I) (OR) ACETONE (I)
  
- . Waste code: U080
- . Waste name: METHANE, DICHLORO- (OR) METHYLENE CHLORIDE
  
- . Waste code: U160
- . Waste name: 2-BUTANONE, PEROXIDE (R,T) (OR) METHYL ETHYL KETONE PEROXIDE (R,T)
  
- . Waste code: U165
- . Waste name: NAPHTHALENE
  
- . Waste code: U188
- . Waste name: PHENOL
  
- . Waste code: U201
- . Waste name: 1,3-BENZENEDIOL (OR) RESORCINOL
  
- . Waste code: U279
- . Waste name: CARBARYL (OR) 1-NAPHTHALENOL, METHYLCARBAMATE
  
- Violation Status: No violations found

**R111**  
**South**  
**1/4-1/2**  
**0.283 mi.**  
**1494 ft.**

**HQ SOUTH DIST., 9TH SERVICE COMMAND**  
**PASADENA, CA**  
**Site 1 of 2 in cluster R**

**CA ENVIROSTOR** **S109548344**  
**N/A**

**Relative:**  
**Lower**  
**Actual:**  
**807 ft.**

ENVIROSTOR:  
 Name: HQ SOUTH DIST., 9TH SERVICE COMMAND  
 Address: Not reported  
 City,State,Zip: PASADENA, CA  
 Facility ID: 80001019  
 Status: Inactive - Needs Evaluation  
 Status Date: 07/01/2005  
 Site Code: Not reported  
 Site Type: Military Evaluation  
 Site Type Detailed: FUDS  
 Acres: 0  
 NPL: NO  
 Regulatory Agencies: SMBRP  
 Lead Agency: SMBRP  
 Program Manager: Not reported  
 Supervisor: Douglas Bautista  
 Division Branch: Cleanup Cypress  
 Assembly: 41

Map ID  
 Direction  
 Distance  
 Elevation

MAP FINDINGS

Site

Database(s)

EDR ID Number  
 EPA ID Number

**HQ SOUTH DIST., 9TH SERVICE COMMAND (Continued)**

**S109548344**

Senate: 25  
 Special Program: Not reported  
 Restricted Use: NO  
 Site Mgmt Req: NONE SPECIFIED  
 Funding: DERA  
 Latitude: 34.145  
 Longitude: -118.1305  
 APN: NONE SPECIFIED  
 Past Use: NONE SPECIFIED  
 Potential COC: NONE SPECIFIED  
 Confirmed COC: NONE SPECIFIED  
 Potential Description: NONE SPECIFIED  
 Alias Name: CA99799FA40900  
 Alias Type: Federal Facility ID  
 Alias Name: J09CA7382  
 Alias Type: INPR  
 Alias Name: 80001019  
 Alias Type: Envirostor ID Number

Completed Info:

Completed Area Name: PROJECT WIDE  
 Completed Sub Area Name: Not reported  
 Completed Document Type: Inventory Project Report (INPR)  
 Completed Date: 07/16/1999  
 Comments: Not reported

Future Area Name: Not reported  
 Future Sub Area Name: Not reported  
 Future Document Type: Not reported  
 Future Due Date: Not reported  
 Schedule Area Name: Not reported  
 Schedule Sub Area Name: Not reported  
 Schedule Document Type: Not reported  
 Schedule Due Date: Not reported  
 Schedule Revised Date: Not reported

**R112**  
**South**  
**1/4-1/2**  
**0.283 mi.**  
**1496 ft.**

**HQ SOUTH DIST., 9TH SERVICE COMMAND**  
**PASADENA, CA**  
**Site 2 of 2 in cluster R**

**FUDS 1024904045**  
**N/A**

**Relative:**  
**Lower**  
**Actual:**  
**807 ft.**

FUDS:  
 EPA Region: 9  
 Installation ID: CA99799FA40900  
 Congressional District Number: 27  
 Facility Name: HQ SOUTH DIST., 9TH SERVICE COMMAND  
 FUDS Number: J09CA7382  
 City: PASADENA  
 State: CA  
 County: LOS ANGELES  
 Telephone: 213-452-3920  
 USACE Division: South Pacific Division (SPD)  
 USACE District: Los Angeles District (SPL)  
 Status: Properties without projects  
 Current Owner: Not reported  
 X Coord: -118.13055555958999  
 Y Coord: 34.14499999850903

Map ID  
 Direction  
 Distance  
 Elevation

MAP FINDINGS

Site

Database(s)

EDR ID Number  
 EPA ID Number

**HQ SOUTH DIST., 9TH SERVICE COMMAND (Continued)**

**1024904045**

Latitude: 34.145000000000003  
 Longitude: -118.13055556

**113**  
**West**  
**1/4-1/2**  
**0.315 mi.**  
**1661 ft.**

**DESERT PETROLEUM INC**  
**720 WALNUT ST E**  
**PASADENA, CA 91101**

**CA LUST**  
**CA HIST CORTESE**  
**CA LOS ANGELES CO. HMS**  
**CA CERS**

**S102056809**  
**N/A**

**Relative:**  
**Higher**  
**Actual:**  
**841 ft.**

**Relative:** LUST REG 4:  
**Higher** Region: 4  
 Regional Board: 04  
 County: Los Angeles  
 Facility Id: R-13687  
 Status: Preliminary site assessment underway  
 Substance: Hydrocarbons  
 Substance Quantity: Not reported  
 Local Case No: Not reported  
 Case Type: Soil  
 Abatement Method Used at the Site: Not reported  
 Global ID: T0603705203  
 W Global ID: W0603710124  
 Staff: UNK  
 Local Agency: 19000  
 Cross Street: OAK KNOLL AVE  
 Enforcement Type: Not reported  
 Date Leak Discovered: 5/1/1995  
 Date Leak First Reported: 5/1/1995  
 Date Leak Record Entered: 11/13/1996  
 Date Confirmation Began: Not reported  
 Date Leak Stopped: Not reported  
 Date Case Last Changed on Database: 10/23/1996  
 Date the Case was Closed: Not reported  
 How Leak Discovered: Tank Closure  
 How Leak Stopped: Not reported  
 Cause of Leak: Not reported  
 Leak Source: Not reported  
 Operator: Not reported  
 Water System: PASADENA-CITY, WATER DEPT.  
 Well Name: Not reported  
 Approx. Dist To Production Well (ft): 1706.3876287787389074765994044  
 Source of Cleanup Funding: Not reported  
 Preliminary Site Assessment Workplan Submitted: Not reported  
 Preliminary Site Assessment Began: 10/14/1996  
 Pollution Characterization Began: Not reported  
 Remediation Plan Submitted: Not reported  
 Remedial Action Underway: Not reported  
 Post Remedial Action Monitoring Began: Not reported  
 Enforcement Action Date: Not reported  
 Historical Max MTBE Date: Not reported  
 Hist Max MTBE Conc in Groundwater: Not reported  
 Hist Max MTBE Conc in Soil: Not reported  
 Significant Interim Remedial Action Taken: Not reported  
 GW Qualifier: Not reported  
 Soil Qualifier: Not reported  
 Organization: Not reported  
 Owner Contact: Not reported  
 Responsible Party: DESERT PETROLEUM

Map ID  
Direction  
Distance  
Elevation

MAP FINDINGS

Site

Database(s)

EDR ID Number  
EPA ID Number

**DESERT PETROLEUM INC (Continued)**

**S102056809**

RP Address: P.O. BOX 1601, OXNARD CA 93032  
Program: LUST  
Lat/Long: 34.149481 / -1  
Local Agency Staff: Not reported  
Beneficial Use: Not reported  
Priority: Not reported  
Cleanup Fund Id: Not reported  
Suspended: Not reported  
Assigned Name: G19/124-FLBLVLG  
Summary: Not reported

**LUST:**

Name: DESERT PETROLEUM INC  
Address: 720 WALNUT ST E  
City,State,Zip: PASADENA, CA 91101  
Lead Agency: PASADENA, CITY OF  
Case Type: LUST Cleanup Site  
Geo Track: [http://geotracker.waterboards.ca.gov/profile\\_report.asp?global\\_id=T0603705203](http://geotracker.waterboards.ca.gov/profile_report.asp?global_id=T0603705203)  
Global Id: T0603705203  
Latitude: 34.1495503  
Longitude: -118.1358975  
Status: Completed - Case Closed  
Status Date: 01/28/1997  
Case Worker: JW  
RB Case Number: R-13687  
Local Agency: PASADENA, CITY OF  
File Location: Not reported  
Local Case Number: 013687  
Potential Media Affect: Soil  
Potential Contaminants of Concern: Other Solvent or Non-Petroleum Hydrocarbon  
Site History: Not reported

**LUST:**

Global Id: T0603705203  
Contact Type: Local Agency Caseworker  
Contact Name: JOHN AWUJO  
Organization Name: LOS ANGELES COUNTY  
Address: 900 S FREMONT AVE  
City: ALHAMBRA  
Email: [jawujo@dpw.lacounty.gov](mailto:jawujo@dpw.lacounty.gov)  
Phone Number: 6264583507

Global Id: T0603705203  
Contact Type: Regional Board Caseworker  
Contact Name: YUE RONG  
Organization Name: LOS ANGELES RWQCB (REGION 4)  
Address: 320 W. 4TH ST., SUITE 200  
City: Los Angeles  
Email: [yrong@waterboards.ca.gov](mailto:yrong@waterboards.ca.gov)  
Phone Number: Not reported

**LUST:**

Global Id: T0603705203  
Action Type: Other  
Date: 05/01/1995  
Action: Leak Discovery

Map ID  
Direction  
Distance  
Elevation

MAP FINDINGS

Site

Database(s)

EDR ID Number  
EPA ID Number

**DESERT PETROLEUM INC (Continued)**

**S102056809**

Global Id: T0603705203  
Action Type: Other  
Date: 05/01/1995  
Action: Leak Reported

**LUST:**

Global Id: T0603705203  
Status: Open - Case Begin Date  
Status Date: 03/09/1990

Global Id: T0603705203  
Status: Open - Site Assessment  
Status Date: 10/14/1996

Global Id: T0603705203  
Status: Completed - Case Closed  
Status Date: 01/28/1997

**HIST CORTESE:**

edr\_fname: DESERT PETROLEUM INC  
edr\_fadd1: 720 WALNUT  
City,State,Zip: PASADENA, CA 93032  
Region: CORTESE  
Facility County Code: 19  
Reg By: LTNKA  
Reg Id: R-13687

**LOS ANGELES CO. HMS:**

Name: DESERT PETROLEUM INC  
Address: 720 E WALNUT ST  
City,State,Zip: PASADENA, CA 91101  
Region: LA  
Permit Category: T  
Facility Id: 013350-013687  
Facility Type: 0  
Facility Status: Removed  
Area: 3J  
Permit Number: 00005646T  
Permit Status: Removed

**CERS:**

Name: DESERT PETROLEUM INC  
Address: 720 WALNUT ST E  
City,State,Zip: PASADENA, CA 91101  
Site ID: 190443  
CERS ID: T0603705203  
CERS Description: Leaking Underground Storage Tank Cleanup Site

**Affiliation:**

Affiliation Type Desc: Local Agency Caseworker  
Entity Name: JOHN AWUJO - LOS ANGELES COUNTY  
Entity Title: Not reported  
Affiliation Address: 900 S FREMONT AVE  
Affiliation City: ALHAMBRA  
Affiliation State: CA



Map ID  
Direction  
Distance  
Elevation

MAP FINDINGS

Site

Database(s)

EDR ID Number  
EPA ID Number

**DESERT PETROLEUM INC (Continued)**

**S102056809**

Affiliation Country: Not reported  
Affiliation Zip: Not reported  
Affiliation Phone: 6264583507  
  
Affiliation Type Desc: Regional Board Caseworker  
Entity Name: YUE RONG - LOS ANGELES RWQCB (REGION 4)  
Entity Title: Not reported  
Affiliation Address: 320 W. 4TH ST., SUITE 200  
Affiliation City: Los Angeles  
Affiliation State: CA  
Affiliation Country: Not reported  
Affiliation Zip: Not reported  
Affiliation Phone: Not reported

114  
SE  
1/4-1/2  
0.346 mi.  
1827 ft.

**CROWN OLDSMOBILE  
1253 E COLORADO BLVD  
PASADENA, CA 91106**

**RCRA-SQG 1000437642  
CA LUST CAD982034647  
CA HIST UST  
CA CERS**

**Relative:  
Lower  
Actual:  
801 ft.**

**RCRA-SQG:**  
Date form received by agency: 1996-09-01 00:00:00.0  
Facility name: CROWN OLDSMOBILE  
Facility address: 1253 E COLORADO BLVD  
PASADENA, CA 91106  
  
EPA ID: CAD982034647  
Mailing address: E COLORADO BLVD  
PASADENA, CA 91106  
  
Contact: Not reported  
Contact address: Not reported  
Not reported  
  
Contact country: US  
Contact telephone: Not reported  
Contact email: Not reported  
EPA Region: 09  
Classification: Small Small Quantity Generator  
Description: Handler: generates more than 100 and less than 1000 kg of hazardous waste during any calendar month and accumulates less than 6000 kg of hazardous waste at any time; or generates 100 kg or less of hazardous waste during any calendar month, and accumulates more than 1000 kg of hazardous waste at any time

**Owner/Operator Summary:**  
Owner/operator name: CHARLES TACHAVAN  
Owner/operator address: NOT REQUIRED  
NOT REQUIRED, ME 99999  
  
Owner/operator country: Not reported  
Owner/operator telephone: 415-555-1212  
Owner/operator email: Not reported  
Owner/operator fax: Not reported  
Owner/operator extension: Not reported  
Legal status: Private  
Owner/Operator Type: Owner  
Owner/Op start date: Not reported  
Owner/Op end date: Not reported

Map ID  
Direction  
Distance  
Elevation

MAP FINDINGS

Site

Database(s)

EDR ID Number  
EPA ID Number

**CROWN OLDSMOBILE (Continued)**

**1000437642**

Owner/operator name: NOT REQUIRED  
Owner/operator address: NOT REQUIRED  
NOT REQUIRED, ME 99999  
Owner/operator country: Not reported  
Owner/operator telephone: 415-555-1212  
Owner/operator email: Not reported  
Owner/operator fax: Not reported  
Owner/operator extension: Not reported  
Legal status: Private  
Owner/Operator Type: Operator  
Owner/Op start date: Not reported  
Owner/Op end date: Not reported

Handler Activities Summary:

U.S. importer of hazardous waste: No  
Mixed waste (haz. and radioactive): No  
Recycler of hazardous waste: No  
Transporter of hazardous waste: No  
Treater, storer or disposer of HW: No  
Underground injection activity: No  
On-site burner exemption: No  
Furnace exemption: No  
Used oil fuel burner: No  
Used oil processor: No  
User oil refiner: No  
Used oil fuel marketer to burner: No  
Used oil Specification marketer: No  
Used oil transfer facility: No  
Used oil transporter: No

Violation Status: No violations found

LUST:

Name: CROWN OLDSMOBILE  
Address: 1253 E COLORADO BL  
City,State,Zip: PASADENA, CA 91107  
Lead Agency: PASADENA, CITY OF  
Case Type: LUST Cleanup Site  
Geo Track: [http://geotracker.waterboards.ca.gov/profile\\_report.asp?global\\_id=T0603714667](http://geotracker.waterboards.ca.gov/profile_report.asp?global_id=T0603714667)  
Global Id: T0603714667  
Latitude: 34.1463  
Longitude: -118.124745  
Status: Completed - Case Closed  
Status Date: 10/26/1994  
Case Worker: JW  
RB Case Number: Not reported  
Local Agency: PASADENA, CITY OF  
File Location: Not reported  
Local Case Number: Not reported  
Potential Media Affect: Soil  
Potential Contaminants of Concern: Gasoline  
Site History: Not reported

LUST:

Global Id: T0603714667  
Contact Type: Local Agency Caseworker  
Contact Name: JAMES WECKERLE  
Organization Name: PASADENA, CITY OF

Map ID  
Direction  
Distance  
Elevation

MAP FINDINGS

Site

Database(s)

EDR ID Number  
EPA ID Number

**CROWN OLDSMOBILE (Continued)**

**1000437642**

Address: 199 S Los Robles Ave  
City: Pasadena  
Email: jweckerle@ci.pasadena.ca.us  
Phone Number: 6267444115

Global Id: T0603714667  
Contact Type: Regional Board Caseworker  
Contact Name: YUE RONG  
Organization Name: LOS ANGELES RWQCB (REGION 4)  
Address: 320 W. 4TH ST., SUITE 200  
City: Los Angeles  
Email: yrong@waterboards.ca.gov  
Phone Number: Not reported

**LUST:**

Global Id: T0603714667  
Action Type: Other  
Date: 06/24/1991  
Action: Leak Discovery

Global Id: T0603714667  
Action Type: REMEDIATION  
Date: 03/15/1994  
Action: Soil Vapor Extraction (SVE)

Global Id: T0603714667  
Action Type: REMEDIATION  
Date: 05/31/1994  
Action: Excavation

Global Id: T0603714667  
Action Type: Other  
Date: 05/04/1993  
Action: Leak Reported

**LUST:**

Global Id: T0603714667  
Status: Open - Case Begin Date  
Status Date: 06/24/1991

Global Id: T0603714667  
Status: Completed - Case Closed  
Status Date: 10/26/1994

**HIST UST:**

Name: CROWN OLDSMOBILE  
Address: 1253 E COLORADO BLVD  
City,State,Zip: PASADENA, CA 91106  
File Number: 0002749D  
URL: <http://geotracker.waterboards.ca.gov/ustpdfs/pdf/0002749D.pdf>  
Region: STATE  
Facility ID: 00000003651  
Facility Type: Other  
Other Type: Not reported  
Contact Name: Not reported

Map ID  
Direction  
Distance  
Elevation

MAP FINDINGS

Site

Database(s)

EDR ID Number  
EPA ID Number

**CROWN OLDSMOBILE (Continued)**

**1000437642**

Telephone: 8187939134  
Owner Name: CROWN OLDSMOBILE  
Owner Address: 1253 E COLORADO BLVD  
Owner City,St,Zip: PASADENA, CA 91106  
Total Tanks: 0002

Tank Num: 001  
Container Num: 1  
Year Installed: 1971  
Tank Capacity: 00000500  
Tank Used for: PRODUCT  
Type of Fuel: UNLEADED  
Container Construction Thickness: Not reported  
Leak Detection: None

Tank Num: 002  
Container Num: 2  
Year Installed: 1972  
Tank Capacity: 00000500  
Tank Used for: WASTE  
Type of Fuel: WASTE OIL  
Container Construction Thickness: Not reported  
Leak Detection: None

[Click here for Geo Tracker PDF:](#)

**CERS:**

Name: CROWN OLDSMOBILE  
Address: 1253 E COLORADO BL  
City,State,Zip: PASADENA, CA 91107  
Site ID: 246850  
CERS ID: T0603714667  
CERS Description: Leaking Underground Storage Tank Cleanup Site

**Affiliation:**

Affiliation Type Desc: Local Agency Caseworker  
Entity Name: JAMES WECKERLE - PASADENA, CITY OF  
Entity Title: Not reported  
Affiliation Address: 199 S Los Robles Ave  
Affiliation City: Pasadena  
Affiliation State: CA  
Affiliation Country: Not reported  
Affiliation Zip: Not reported  
Affiliation Phone: 6267444115

Affiliation Type Desc: Regional Board Caseworker  
Entity Name: YUE RONG - LOS ANGELES RWQCB (REGION 4)  
Entity Title: Not reported  
Affiliation Address: 320 W. 4TH ST., SUITE 200  
Affiliation City: Los Angeles  
Affiliation State: CA  
Affiliation Country: Not reported  
Affiliation Zip: Not reported  
Affiliation Phone: Not reported

MAP FINDINGS

Map ID  
 Direction  
 Distance  
 Elevation

Site

Database(s)

EDR ID Number  
 EPA ID Number

**115**  
**East**  
**1/4-1/2**  
**0.458 mi.**  
**2416 ft.**

**JET PROPULSION LAB**  
**129 N HILL ST**  
**PASADENA, CA 91103**

**CA ENVIROSTOR** **S106833464**  
**CA EMI** **N/A**

**Relative:**  
**Lower**  
**Actual:**  
**801 ft.**

**ENVIROSTOR:**  
 Name: JET PROPULSION LAB  
 Address: Not reported  
 City,State,Zip: PASADENA, CA 91109  
 Facility ID: 80000269  
 Status: No Further Action  
 Status Date: 05/29/2015  
 Site Code: Not reported  
 Site Type: Military Evaluation  
 Site Type Detailed: FUDS  
 Acres: 176  
 NPL: NO  
 Regulatory Agencies: SMBRP  
 Lead Agency: SMBRP  
 Program Manager: Not reported  
 Supervisor: Douglas Bautista  
 Division Branch: Cleanup Cypress  
 Assembly: 43  
 Senate: 25  
 Special Program: Not reported  
 Restricted Use: NO  
 Site Mgmt Req: NONE SPECIFIED  
 Funding: DERA  
 Latitude: 34.20277  
 Longitude: -118.175  
 APN: NONE SPECIFIED  
 Past Use: NONE SPECIFIED  
 Potential COC: NONE SPECIFIED  
 Confirmed COC: NONE SPECIFIED  
 Potential Description: NONE SPECIFIED  
 Alias Name: CA99799F546700  
 Alias Type: Federal Facility ID  
 Alias Name: J09CA0402  
 Alias Type: INPR  
 Alias Name: 80000269  
 Alias Type: Envirostor ID Number

**Completed Info:**  
 Completed Area Name: PROJECT WIDE  
 Completed Sub Area Name: Not reported  
 Completed Document Type: No Department of Defense Action Indicated (NDAI)  
 Completed Date: 05/29/2015  
 Comments: Not reported  
  
 Future Area Name: Not reported  
 Future Sub Area Name: Not reported  
 Future Document Type: Not reported  
 Future Due Date: Not reported  
 Schedule Area Name: Not reported  
 Schedule Sub Area Name: Not reported  
 Schedule Document Type: Not reported  
 Schedule Due Date: Not reported  
 Schedule Revised Date: Not reported

Map ID  
 Direction  
 Distance  
 Elevation

MAP FINDINGS

Site

Database(s)

EDR ID Number  
 EPA ID Number

**JET PROPULSION LAB (Continued)**

**S106833464**

EMI:

Name: JET PROPULSION LAB  
 Address: 129 N HILL ST  
 City,State,Zip: PASADENA, CA 91103  
 Year: 1987  
 County Code: 19  
 Air Basin: SC  
 Facility ID: 53435  
 Air District Name: SC  
 SIC Code: 3764  
 Air District Name: SOUTH COAST AQMD  
 Community Health Air Pollution Info System: Not reported  
 Consolidated Emission Reporting Rule: Not reported  
 Total Organic Hydrocarbon Gases Tons/Yr: 2  
 Reactive Organic Gases Tons/Yr: 2  
 Carbon Monoxide Emissions Tons/Yr: 0  
 NOX - Oxides of Nitrogen Tons/Yr: 0  
 SOX - Oxides of Sulphur Tons/Yr: 0  
 Particulate Matter Tons/Yr: 0  
 Part. Matter 10 Micrometers and Smlr Tons/Yr:0

Name: JET PROPULSION LAB  
 Address: 129 N HILL ST  
 City,State,Zip: PASADENA, CA 91103  
 Year: 1990  
 County Code: 19  
 Air Basin: SC  
 Facility ID: 53435  
 Air District Name: SC  
 SIC Code: 8731  
 Air District Name: SOUTH COAST AQMD  
 Community Health Air Pollution Info System: Not reported  
 Consolidated Emission Reporting Rule: Not reported  
 Total Organic Hydrocarbon Gases Tons/Yr: 2  
 Reactive Organic Gases Tons/Yr: 2  
 Carbon Monoxide Emissions Tons/Yr: 0  
 NOX - Oxides of Nitrogen Tons/Yr: 0  
 SOX - Oxides of Sulphur Tons/Yr: 0  
 Particulate Matter Tons/Yr: 0  
 Part. Matter 10 Micrometers and Smlr Tons/Yr:0

**S116**  
**East**  
**1/4-1/2**  
**0.468 mi.**  
**2470 ft.**

**76 PRODUCTS STATION #1099**  
**200 HILL AVE N**  
**PASADENA, CA 91106**  
**Site 1 of 2 in cluster S**

**CA LUST S102628296**  
**CA CERS N/A**

**Relative:**  
**Lower**  
**Actual:**  
**805 ft.**

LUST REG 4:  
 Region: 4  
 Regional Board: 04  
 County: Los Angeles  
 Facility Id: 911060025  
 Status: Pollution Characterization  
 Substance: Gasoline  
 Substance Quantity: Not reported  
 Local Case No: Not reported  
 Case Type: Soil

Map ID  
Direction  
Distance  
Elevation

MAP FINDINGS

Site

Database(s)

EDR ID Number  
EPA ID Number

**76 PRODUCTS STATION #1099 (Continued)**

**S102628296**

Abatement Method Used at the Site: Not reported  
Global ID: T0603702028  
W Global ID: Not reported  
Staff: UNK  
Local Agency: 19080  
Cross Street: WALNUT  
Enforcement Type: Not reported  
Date Leak Discovered: Not reported  
Date Leak First Reported: 2/8/1991  
Date Leak Record Entered: 6/6/1995  
Date Confirmation Began: 2/8/1991  
Date Leak Stopped: Not reported  
Date Case Last Changed on Database: 6/6/1995  
Date the Case was Closed: Not reported  
How Leak Discovered: Tank Closure  
How Leak Stopped: Not reported  
Cause of Leak: UNK  
Leak Source: UNK  
Operator: OLD CASE #060695-14  
Water System: Not reported  
Well Name: Not reported  
Approx. Dist To Production Well (ft): 1378.2062000137771140214070578  
Source of Cleanup Funding: UNK  
Preliminary Site Assessment Workplan Submitted: Not reported  
Preliminary Site Assessment Began: Not reported  
Pollution Characterization Began: 10/7/1996  
Remediation Plan Submitted: Not reported  
Remedial Action Underway: Not reported  
Post Remedial Action Monitoring Began: Not reported  
Enforcement Action Date: Not reported  
Historical Max MTBE Date: Not reported  
Hist Max MTBE Conc in Groundwater: Not reported  
Hist Max MTBE Conc in Soil: Not reported  
Significant Interim Remedial Action Taken: Not reported  
GW Qualifier: Not reported  
Soil Qualifier: Not reported  
Organization: Not reported  
Owner Contact: Not reported  
Responsible Party: TOSCO/76 PRODUCTS TEAM  
RP Address: 555 ANTON, COSTA MESA, CA 92626  
Program: LUST  
Lat/Long: 34.149681 / -1  
Local Agency Staff: UNK  
Beneficial Use: Not reported  
Priority: Not reported  
Cleanup Fund Id: Not reported  
Suspended: Not reported  
Assigned Name: Not reported  
Summary: Not reported

**LUST:**

Name: TOSCO - 76 STATION #1099  
Address: 200 HILL AVE N  
City,State,Zip: PASADENA, CA 91106  
Lead Agency: PASADENA, CITY OF  
Case Type: LUST Cleanup Site  
Geo Track: [http://geotracker.waterboards.ca.gov/profile\\_report.asp?global\\_id=T0603702028](http://geotracker.waterboards.ca.gov/profile_report.asp?global_id=T0603702028)

Map ID  
Direction  
Distance  
Elevation

MAP FINDINGS

Site

Database(s)

EDR ID Number  
EPA ID Number

**76 PRODUCTS STATION #1099 (Continued)**

**S102628296**

Global Id: T0603702028  
Latitude: 34.149681  
Longitude: -118.1212196  
Status: Completed - Case Closed  
Status Date: 03/03/2003  
Case Worker: JW  
RB Case Number: 911060025  
Local Agency: PASADENA, CITY OF  
File Location: Not reported  
Local Case Number: Not reported  
Potential Media Affect: Soil  
Potential Contaminants of Concern: Gasoline  
Site History: Not reported

LUST:

Global Id: T0603702028  
Contact Type: Local Agency Caseworker  
Contact Name: JAMES WECKERLE  
Organization Name: PASADENA, CITY OF  
Address: 199 S Los Robles Ave  
City: Pasadena  
Email: jweckerle@ci.pasadena.ca.us  
Phone Number: 6267444115

Global Id: T0603702028  
Contact Type: Regional Board Caseworker  
Contact Name: YUE RONG  
Organization Name: LOS ANGELES RWQCB (REGION 4)  
Address: 320 W. 4TH ST., SUITE 200  
City: Los Angeles  
Email: yrong@waterboards.ca.gov  
Phone Number: Not reported

LUST:

Global Id: T0603702028  
Action Type: ENFORCEMENT  
Date: 03/03/2003  
Action: Closure/No Further Action Letter

Global Id: T0603702028  
Action Type: Other  
Date: 02/08/1991  
Action: Leak Reported

LUST:

Global Id: T0603702028  
Status: Open - Case Begin Date  
Status Date: 02/08/1991

Global Id: T0603702028  
Status: Open - Site Assessment  
Status Date: 02/08/1991

Global Id: T0603702028  
Status: Open - Site Assessment  
Status Date: 10/07/1996



Map ID  
 Direction  
 Distance  
 Elevation

MAP FINDINGS

Site

Database(s)

EDR ID Number  
 EPA ID Number

**76 PRODUCTS STATION #1099 (Continued)**

**S102628296**

Global Id: T0603702028  
 Status: Completed - Case Closed  
 Status Date: 03/03/2003

**CERS:**

Name: TOSCO - 76 STATION #1099  
 Address: 200 HILL AVE N  
 City,State,Zip: PASADENA, CA 91106  
 Site ID: 257330  
 CERS ID: T0603702028  
 CERS Description: Leaking Underground Storage Tank Cleanup Site

**Affiliation:**

Affiliation Type Desc: Regional Board Caseworker  
 Entity Name: YUE RONG - LOS ANGELES RWQCB (REGION 4)  
 Entity Title: Not reported  
 Affiliation Address: 320 W. 4TH ST., SUITE 200  
 Affiliation City: Los Angeles  
 Affiliation State: CA  
 Affiliation Country: Not reported  
 Affiliation Zip: Not reported  
 Affiliation Phone: Not reported

Affiliation Type Desc: Local Agency Caseworker  
 Entity Name: JAMES WECKERLE - PASADENA, CITY OF  
 Entity Title: Not reported  
 Affiliation Address: 199 S Los Robles Ave  
 Affiliation City: Pasadena  
 Affiliation State: CA  
 Affiliation Country: Not reported  
 Affiliation Zip: Not reported  
 Affiliation Phone: 6267444115

**S117**  
**East**  
**1/4-1/2**  
**0.487 mi.**  
**2570 ft.**

**JIFFY LUBE STORE #1027**  
**1420 WALNUT**  
**PASADENA, CA 91106**  
**Site 2 of 2 in cluster S**

**CA LUST** **S102431919**  
**CA HIST CORTESE** **N/A**

**Relative:**  
**Lower**  
**Actual:**  
**804 ft.**

LUST REG 4:  
 Region: 4  
 Regional Board: 04  
 County: Los Angeles  
 Facility Id: 911060034  
 Status: Leak being confirmed  
 Substance: Diesel  
 Substance Quantity: Not reported  
 Local Case No: Not reported  
 Case Type: Soil  
 Abatement Method Used at the Site: Not reported  
 Global ID: T0603702029  
 W Global ID: Not reported  
 Staff: UNK  
 Local Agency: 19080  
 Cross Street: HILL AVE N  
 Enforcement Type: Not reported

Map ID  
Direction  
Distance  
Elevation

MAP FINDINGS

Site

Database(s)

EDR ID Number  
EPA ID Number

**JIFFY LUBE STORE #1027 (Continued)**

**S102431919**

Date Leak Discovered: 2/20/1995  
Date Leak First Reported: 6/15/1995  
Date Leak Record Entered: 7/17/1995  
Date Confirmation Began: 6/15/1995  
Date Leak Stopped: Not reported  
Date Case Last Changed on Database: 6/15/1995  
Date the Case was Closed: Not reported  
How Leak Discovered: Subsurface Monitoring  
How Leak Stopped: Not reported  
Cause of Leak: UNK  
Leak Source: UNK  
Operator: Not reported  
Water System: Not reported  
Well Name: Not reported  
Approx. Dist To Production Well (ft): 1357.1838288336154044663397455  
Source of Cleanup Funding: UNK  
Preliminary Site Assessment Workplan Submitted: Not reported  
Preliminary Site Assessment Began: Not reported  
Pollution Characterization Began: Not reported  
Remediation Plan Submitted: Not reported  
Remedial Action Underway: Not reported  
Post Remedial Action Monitoring Began: Not reported  
Enforcement Action Date: Not reported  
Historical Max MTBE Date: Not reported  
Hist Max MTBE Conc in Groundwater: Not reported  
Hist Max MTBE Conc in Soil: Not reported  
Significant Interim Remedial Action Taken: No  
GW Qualifier: Not reported  
Soil Qualifier: Not reported  
Organization: Not reported  
Owner Contact: Not reported  
Responsible Party: JIFFY LUBE INTERNATIONAL  
RP Address: 700 MILAM HOUSTON TX 77002  
Program: LUST  
Lat/Long: 34.149391 / -1  
Local Agency Staff: UNK  
Beneficial Use: Not reported  
Priority: Not reported  
Cleanup Fund Id: Not reported  
Suspended: Not reported  
Assigned Name: Not reported  
Summary: WORKPLAN FOR EXCAVATION OF IMPACTED SOILS TO BE SUBMITTED TOPASADENA  
FIRE DEPARTMENT HAZARDOUS MATERIALS DIVISION  
ONLY INFORMATION IS OWNER  
SUBMITTED URF!

**HIST CORTESE:**

edr\_fname: JIFFY LUBE STORE #1027  
edr\_fadd1: 1420 WALNUT  
City,State,Zip: PASADENA, CA 91106  
Region: CORTESE  
Facility County Code: 19  
Reg By: LTNKA  
Reg Id: 911060034

Map ID  
 Direction  
 Distance  
 Elevation

MAP FINDINGS

Site

Database(s)

EDR ID Number  
 EPA ID Number

118  
 SSW  
 1/4-1/2  
 0.490 mi.  
 2585 ft.

**PASADENA CORPORATE CENTER**  
**225 LAKE AVE S**  
**PASADENA, CA 91106**

**CA LUST**  
**CA HIST CORTESE**  
**CA CERS**

**S102435004**  
**N/A**

**Relative:**  
**Lower**  
**Actual:**  
**798 ft.**

**Relative:** LUST REG 4:  
**Lower** Region: 4  
 Regional Board: 04  
**Actual:** County: Los Angeles  
 Facility Id: 911060016  
 Status: Preliminary site assessment underway  
 Substance: Diesel  
 Substance Quantity: Not reported  
 Local Case No: Not reported  
 Case Type: Soil  
 Abatement Method Used at the Site: Not reported  
 Global ID: T0603702027  
 W Global ID: W0603710124  
 Staff: UNK  
 Local Agency: 19080  
 Cross Street: COLORADO BLVD  
 Enforcement Type: Not reported  
 Date Leak Discovered: 4/8/1995  
 Date Leak First Reported: 4/13/1995  
 Date Leak Record Entered: 1/31/1996  
 Date Confirmation Began: Not reported  
 Date Leak Stopped: 4/8/1995  
 Date Case Last Changed on Database: 4/13/1995  
 Date the Case was Closed: Not reported  
 How Leak Discovered: Subsurface Monitoring  
 How Leak Stopped: Not reported  
 Cause of Leak: UNK  
 Leak Source: Tank  
 Operator: OLD CASE #960131-01  
 Water System: PASADENA-CITY, WATER DEPT.  
 Well Name: Not reported  
 Approx. Dist To Production Well (ft): 2160.8108052738517840972499449  
 Source of Cleanup Funding: Tank  
 Preliminary Site Assessment Workplan Submitted: Not reported  
 Preliminary Site Assessment Began: 12/30/1995  
 Pollution Characterization Began: Not reported  
 Remediation Plan Submitted: Not reported  
 Remedial Action Underway: Not reported  
 Post Remedial Action Monitoring Began: Not reported  
 Enforcement Action Date: Not reported  
 Historical Max MTBE Date: Not reported  
 Hist Max MTBE Conc in Groundwater: Not reported  
 Hist Max MTBE Conc in Soil: Not reported  
 Significant Interim Remedial Action Taken: Not reported  
 GW Qualifier: Not reported  
 Soil Qualifier: Not reported  
 Organization: Not reported  
 Owner Contact: Not reported  
 Responsible Party: AETNA REALTY INVESTIGATORS  
 RP Address: 1740 TECHNOLOGY DR, #600, SAN JOSE, CA 95116  
 Program: LUST  
 Lat/Long: 34.1422663 / -1  
 Local Agency Staff: UNK

Map ID  
Direction  
Distance  
Elevation

MAP FINDINGS

Site

Database(s)

EDR ID Number  
EPA ID Number

**PASADENA CORPORATE CENTER (Continued)**

**S102435004**

Beneficial Use: Not reported  
Priority: Not reported  
Cleanup Fund Id: Not reported  
Suspended: Not reported  
Assigned Name: G19/124-FLBLVLG  
Summary: Not reported

LUST:

Name: PASADENA CORPORATE CENTER  
Address: 225 LAKE AVE S  
City,State,Zip: PASADENA, CA 91106  
Lead Agency: LOS ANGELES RWQCB (REGION 4)  
Case Type: LUST Cleanup Site  
Geo Track: [http://geotracker.waterboards.ca.gov/profile\\_report.asp?global\\_id=T0603702027](http://geotracker.waterboards.ca.gov/profile_report.asp?global_id=T0603702027)  
Global Id: T0603702027  
Latitude: 34.1422663  
Longitude: -118.1324819  
Status: Completed - Case Closed  
Status Date: 07/08/2016  
Case Worker: JC  
RB Case Number: 911060016  
Local Agency: PASADENA, CITY OF  
File Location: Not reported  
Local Case Number: TT  
Potential Media Affect: Soil  
Potential Contaminants of Concern: Diesel  
Site History: Not reported

LUST:

Global Id: T0603702027  
Contact Type: Local Agency Caseworker  
Contact Name: JAMES WECKERLE  
Organization Name: PASADENA, CITY OF  
Address: 199 S Los Robles Ave  
City: Pasadena  
Email: [jweckerle@ci.pasadena.ca.us](mailto:jweckerle@ci.pasadena.ca.us)  
Phone Number: 6267444115

Global Id: T0603702027  
Contact Type: Regional Board Caseworker  
Contact Name: JOSHUA CWIKLA  
Organization Name: LOS ANGELES RWQCB (REGION 4)  
Address: 320 W. 4th Street, Suite 200  
City: LOS ANGELES  
Email: [joshua.cwikla@waterboards.ca.gov](mailto:joshua.cwikla@waterboards.ca.gov)  
Phone Number: 2135766713

LUST:

Global Id: T0603702027  
Action Type: ENFORCEMENT  
Date: 03/30/2015  
Action: Staff Letter

Global Id: T0603702027  
Action Type: ENFORCEMENT  
Date: 07/23/2015  
Action: Health and Safety Code Section 25296.10(c)

Map ID  
Direction  
Distance  
Elevation

MAP FINDINGS

Site

Database(s)

EDR ID Number  
EPA ID Number

**PASADENA CORPORATE CENTER (Continued)**

**S102435004**

Global Id:	T0603702027
Action Type:	ENFORCEMENT
Date:	03/18/2015
Action:	Referral to Regional Board
Global Id:	T0603702027
Action Type:	ENFORCEMENT
Date:	06/16/2015
Action:	Health and Safety Code Section 25296.10(c)
Global Id:	T0603702027
Action Type:	Other
Date:	04/08/1995
Action:	Leak Discovery
Global Id:	T0603702027
Action Type:	RESPONSE
Date:	10/15/2015
Action:	Site Assessment Report
Global Id:	T0603702027
Action Type:	ENFORCEMENT
Date:	07/08/2016
Action:	Closure/No Further Action Letter
Global Id:	T0603702027
Action Type:	Other
Date:	04/08/1995
Action:	Leak Stopped
Global Id:	T0603702027
Action Type:	ENFORCEMENT
Date:	11/16/2015
Action:	Notification - Preclosure
Global Id:	T0603702027
Action Type:	RESPONSE
Date:	08/15/2015
Action:	Soil and Water Investigation Workplan - Regulator Responded
Global Id:	T0603702027
Action Type:	RESPONSE
Date:	07/17/2015
Action:	Request for Closure - Regulator Responded
Global Id:	T0603702027
Action Type:	RESPONSE
Date:	09/10/2015
Action:	Request for Closure - Regulator Responded
Global Id:	T0603702027
Action Type:	REMEDIATION
Date:	04/17/1999
Action:	Excavation
Global Id:	T0603702027
Action Type:	Other

Map ID  
Direction  
Distance  
Elevation

MAP FINDINGS

Site

Database(s)

EDR ID Number  
EPA ID Number

**PASADENA CORPORATE CENTER (Continued)**

**S102435004**

Date: 04/13/1995  
Action: Leak Reported

Global Id: T0603702027  
Action Type: RESPONSE  
Date: 04/13/1995  
Action: Unauthorized Release Form

Global Id: T0603702027  
Action Type: RESPONSE  
Date: 06/02/1994  
Action: Other Report / Document

Global Id: T0603702027  
Action Type: RESPONSE  
Date: 08/15/2015  
Action: Soil and Water Investigation Workplan

**LUST:**

Global Id: T0603702027  
Status: Open - Case Begin Date  
Status Date: 04/08/1995

Global Id: T0603702027  
Status: Open - Site Assessment  
Status Date: 12/30/1995

Global Id: T0603702027  
Status: Completed - Case Closed  
Status Date: 07/08/2016

**HIST CORTESE:**

edr\_fname: PASADENA CORPORATE CENTER  
edr\_fadd1: 225 LAKE  
City,State,Zip: PASADENA, CA 91101  
Region: CORTESE  
Facility County Code: 19  
Reg By: LTNKA  
Reg Id: 911060016

**CERS:**

Name: PASADENA CORPORATE CENTER  
Address: 225 LAKE AVE S  
City,State,Zip: PASADENA, CA 91106  
Site ID: 221351  
CERS ID: T0603702027  
CERS Description: Leaking Underground Storage Tank Cleanup Site

**Affiliation:**

Affiliation Type Desc: Local Agency Caseworker  
Entity Name: JAMES WECKERLE - PASADENA, CITY OF  
Entity Title: Not reported  
Affiliation Address: 199 S Los Robles Ave  
Affiliation City: Pasadena  
Affiliation State: CA

Map ID  
 Direction  
 Distance  
 Elevation

MAP FINDINGS

Site

Database(s)

EDR ID Number  
 EPA ID Number

**PASADENA CORPORATE CENTER (Continued)**

**S102435004**

Affiliation Country: Not reported  
 Affiliation Zip: Not reported  
 Affiliation Phone: 6267444115

Affiliation Type Desc: Regional Board Caseworker  
 Entity Name: JOSHUA CWIKLA - LOS ANGELES RWQCB (REGION 4)  
 Entity Title: Not reported  
 Affiliation Address: 320 W. 4th Street, Suite 200  
 Affiliation City: LOS ANGELES  
 Affiliation State: CA  
 Affiliation Country: Not reported  
 Affiliation Zip: Not reported  
 Affiliation Phone: 2135766713

119  
 WSW  
 1/2-1  
 0.773 mi.  
 4082 ft.

**ELECTRO CIRCUITS, INC.**  
**401 EAST GREEN STREET**  
**PASADENA, CA**

**FUSRAP 1016603119**  
**N/A**

**Relative:**  
**Higher**  
**Actual:**  
**843 ft.**

**FUSRAP:**  
 Site Name: ELECTRO CIRCUITS, INC.  
 Site Id: CA.08  
 Site Status: Eliminated from consideration under FUSRAP  
 Designated Name: Not Designated  
 Alternate Name: None  
 Location Street Address: 401 EAST GREEN STREET  
 Location City: PASADENA  
 Location State: CA  
 Location County: Not reported  
 Evaluation Year: 1994  
 Site Operations: Conducted ultrasonic tests on uranium ingots in the early 1950s.  
 Site Disposition: Eliminated - Potential for contamination remote based on limited operations at the site

Radioactive Materials Handled: Yes  
 Primary Radioactive Materials Handled: Uranium Metal  
 Radiological Survey(S): No  
 Long Term Care Requirements: Not reported  
 Historical Operations: Not reported  
 Website URL: [www.lm.doe.gov/Considered\\_Sites/Electro\\_Circuits\\_Inc\\_-\\_CA\\_08.aspx](http://www.lm.doe.gov/Considered_Sites/Electro_Circuits_Inc_-_CA_08.aspx)

T120  
 SSE  
 1/2-1  
 0.840 mi.  
 4437 ft.

**NAVY TRAINING SCHOOL**  
**PASADENA, CA**  
**Site 1 of 2 in cluster T**

**FUDS 1024904070**  
**N/A**

**Relative:**  
**Lower**  
**Actual:**  
**761 ft.**

**FUDS:**  
 EPA Region: 9  
 Installation ID: CA99799FA44600  
 Congressional District Number: 27  
 Facility Name: NAVY TRAINING SCHOOL  
 FUDS Number: J09CA7419  
 City: PASADENA  
 State: CA

Map ID  
Direction  
Distance  
Elevation

MAP FINDINGS

Site

Database(s)

EDR ID Number  
EPA ID Number

**NAVY TRAINING SCHOOL (Continued)**

**1024904070**

County: LOS ANGELES  
Telephone: 213-452-3920  
USACE Division: South Pacific Division (SPD)  
USACE District: Los Angeles District (SPL)  
Status: Properties without projects  
Current Owner: Not reported  
X Coord: -118.125000000349  
Y Coord: 34.1375000002257  
Latitude: 34.137500000000003  
Longitude: -118.125

**T121**  
**SSE**  
**1/2-1**  
**0.840 mi.**  
**4437 ft.**

**NAVY TRAINING SCHOOL**  
**PASADENA, CA**  
**Site 2 of 2 in cluster T**

**CA ENVIROSTOR** **S107736866**  
**N/A**

**Relative:**  
**Lower**  
**Actual:**  
**761 ft.**

**ENVIROSTOR:**  
Name: NAVY TRAINING SCHOOL  
Address: Not reported  
City,State,Zip: PASADENA, CA  
Facility ID: 80001117  
Status: Inactive - Needs Evaluation  
Status Date: 07/01/2005  
Site Code: Not reported  
Site Type: Military Evaluation  
Site Type Detailed: FUDS  
Acres: Not reported  
NPL: NO  
Regulatory Agencies: SMBRP  
Lead Agency: SMBRP  
Program Manager: Not reported  
Supervisor: Douglas Bautista  
Division Branch: Cleanup Cypress  
Assembly: 41  
Senate: 25  
Special Program: Not reported  
Restricted Use: NO  
Site Mgmt Req: NONE SPECIFIED  
Funding: DERA  
Latitude: 34.1375  
Longitude: -118.125  
APN: NONE SPECIFIED  
Past Use: NONE SPECIFIED  
Potential COC: NONE SPECIFIED  
Confirmed COC: NONE SPECIFIED  
Potential Description: NONE SPECIFIED  
Alias Name: CA99799FA44600  
Alias Type: Federal Facility ID  
Alias Name: J09CA7419  
Alias Type: INPR  
Alias Name: 80001117  
Alias Type: Envirostor ID Number

**Completed Info:**  
Completed Area Name: Not reported  
Completed Sub Area Name: Not reported  
Completed Document Type: Not reported



Map ID  
 Direction  
 Distance  
 Elevation

MAP FINDINGS

Site

Database(s)

EDR ID Number  
 EPA ID Number

**NAVY TRAINING SCHOOL (Continued)**

**S107736866**

Completed Date: Not reported  
 Comments: Not reported  
 Future Area Name: Not reported  
 Future Sub Area Name: Not reported  
 Future Document Type: Not reported  
 Future Due Date: Not reported  
 Schedule Area Name: Not reported  
 Schedule Sub Area Name: Not reported  
 Schedule Document Type: Not reported  
 Schedule Due Date: Not reported  
 Schedule Revised Date: Not reported

**122**  
**SSE**  
**1/2-1**  
**0.968 mi.**  
**5109 ft.**

**CALIFORNIA INSTITUTE OF T**  
**1201 CALIFORNIA**  
**PASADENA, CA 91125**

**CA ENVIROSTOR**  
**CA HIST CORTESE**

**S105025530**  
**N/A**

**Relative:**  
**Lower**  
**Actual:**  
**746 ft.**

**ENVIROSTOR:**  
 Name: CALIFORNIA INSTITUTE OF TECH - HOT LAB  
 Address: 1201 EAST CALIFORNIA BLVD  
 City,State,Zip: PASADENA, CA 91106  
 Facility ID: 19281193  
 Status: Refer: Other Agency  
 Status Date: 06/20/1995  
 Site Code: Not reported  
 Site Type: Historical  
 Site Type Detailed: \* Historical  
 Acres: Not reported  
 NPL: NO  
 Regulatory Agencies: NONE SPECIFIED  
 Lead Agency: NONE SPECIFIED  
 Program Manager: Not reported  
 Supervisor: Referred - Not Assigned  
 Division Branch: Cleanup Chatsworth  
 Assembly: 41  
 Senate: 25  
 Special Program: Not reported  
 Restricted Use: NO  
 Site Mgmt Req: NONE SPECIFIED  
 Funding: Not reported  
 Latitude: 34.13688  
 Longitude: -118.1245  
 APN: NONE SPECIFIED  
 Past Use: NONE SPECIFIED  
 Potential COC: \* Laboratory Waste Chemicals \* OTHER ORGANIC SOLIDS \* UNSPECIFIED  
 ACID SOLUTION Cyanide (free  
 Confirmed COC: NONE SPECIFIED  
 Potential Description: NONE SPECIFIED  
 Alias Name: CAD009584210  
 Alias Type: EPA Identification Number  
 Alias Name: 19281193  
 Alias Type: Envirostor ID Number  
 Completed Info:  
 Completed Area Name: PROJECT WIDE  
 Completed Sub Area Name: Not reported

Map ID  
Direction  
Distance  
Elevation

MAP FINDINGS

Site

Database(s)

EDR ID Number  
EPA ID Number

**CALIFORNIA INSTITUTE OF T (Continued)**

**S105025530**

Completed Document Type: \* Discovery  
Completed Date: 09/26/1983  
Comments: FACILITY IDENTIFIED ID FROM ERRIS

Completed Area Name: PROJECT WIDE  
Completed Sub Area Name: Not reported  
Completed Document Type: Site Screening  
Completed Date: 11/19/1987  
Comments: SITE SCREENING DONE FAC IS A GENERATOR OF LAB CHEM & RADIO- ACTIVE WASTE; WASTE DISPOSED ONSITE PIT

Completed Area Name: PROJECT WIDE  
Completed Sub Area Name: Not reported  
Completed Document Type: Preliminary Assessment Report  
Completed Date: 05/02/1984  
Comments: T/C W/ W FRANCIS, CAL TEC, (818)356-6727 5/1/84 - 1)SOURCE ACT: LAB ACTIVITY, 2) YRS OF OPERATION: 1965 TO PRESENT 3) FACILITY TYPE: STORAGE OF SMALL CON- TAINERS IN BOXES IN A ROOM; FLAMMABLE LIQUID STORAGE CONTAINERS; HAULER: FINDLEY CHEMICAL WASTE DISPOSAL, THOMAS GARY & ASSOCIATES TO CASMALIA LANDFILL; FROM 1965 TO 1979 15 FT DEEP UNLINED PIT ADJACENT TO STORM DRAIN USED 1700 GALLONS OF WATER SOLUBLE CHEMICALS; CAPPED OFF WITH BUILDING ON TOP OF PIT SUBMIT TO EPA PRELIM ASSESS DONE RCRA 3012

Future Area Name: Not reported  
Future Sub Area Name: Not reported  
Future Document Type: Not reported  
Future Due Date: Not reported  
Schedule Area Name: Not reported  
Schedule Sub Area Name: Not reported  
Schedule Document Type: Not reported  
Schedule Due Date: Not reported  
Schedule Revised Date: Not reported

HIST CORTESE:  
edr\_fname: CALIFORNIA INSTITUTE OF T  
edr\_fadd1: 1201 CALIFORNIA  
City,State,Zip: PASADENA, CA 91125  
Region: CORTESE  
Facility County Code: 19  
Reg By: CALSI  
Reg Id: 19281193

Count: 0 records.

ORPHAN SUMMARY

City	EDR ID	Site Name	Site Address	Zip	Database(s)
NO SITES FOUND					

# GOVERNMENT RECORDS SEARCHED / DATA CURRENCY TRACKING

To maintain currency of the following federal and state databases, EDR contacts the appropriate governmental agency on a monthly or quarterly basis, as required.

**Number of Days to Update:** Provides confirmation that EDR is reporting records that have been updated within 90 days from the date the government agency made the information available to the public.

## **STANDARD ENVIRONMENTAL RECORDS**

### ***Federal NPL site list***

#### **NPL: National Priority List**

National Priorities List (Superfund). The NPL is a subset of CERCLIS and identifies over 1,200 sites for priority cleanup under the Superfund Program. NPL sites may encompass relatively large areas. As such, EDR provides polygon coverage for over 1,000 NPL site boundaries produced by EPA's Environmental Photographic Interpretation Center (EPIC) and regional EPA offices.

Date of Government Version: 07/19/2019	Source: EPA
Date Data Arrived at EDR: 07/30/2019	Telephone: N/A
Date Made Active in Reports: 09/03/2019	Last EDR Contact: 10/02/2019
Number of Days to Update: 35	Next Scheduled EDR Contact: 01/13/2020
	Data Release Frequency: Quarterly

#### **NPL Site Boundaries**

##### **Sources:**

EPA's Environmental Photographic Interpretation Center (EPIC)  
Telephone: 202-564-7333

EPA Region 1  
Telephone 617-918-1143

EPA Region 6  
Telephone: 214-655-6659

EPA Region 3  
Telephone 215-814-5418

EPA Region 7  
Telephone: 913-551-7247

EPA Region 4  
Telephone 404-562-8033

EPA Region 8  
Telephone: 303-312-6774

EPA Region 5  
Telephone 312-886-6686

EPA Region 9  
Telephone: 415-947-4246

EPA Region 10  
Telephone 206-553-8665

#### **Proposed NPL: Proposed National Priority List Sites**

A site that has been proposed for listing on the National Priorities List through the issuance of a proposed rule in the Federal Register. EPA then accepts public comments on the site, responds to the comments, and places on the NPL those sites that continue to meet the requirements for listing.

Date of Government Version: 07/19/2019	Source: EPA
Date Data Arrived at EDR: 07/30/2019	Telephone: N/A
Date Made Active in Reports: 09/03/2019	Last EDR Contact: 10/02/2019
Number of Days to Update: 35	Next Scheduled EDR Contact: 01/13/2020
	Data Release Frequency: Quarterly

#### **NPL LIENS: Federal Superfund Liens**

Federal Superfund Liens. Under the authority granted the USEPA by CERCLA of 1980, the USEPA has the authority to file liens against real property in order to recover remedial action expenditures or when the property owner received notification of potential liability. USEPA compiles a listing of filed notices of Superfund Liens.

# GOVERNMENT RECORDS SEARCHED / DATA CURRENCY TRACKING

Date of Government Version: 10/15/1991  
Date Data Arrived at EDR: 02/02/1994  
Date Made Active in Reports: 03/30/1994  
Number of Days to Update: 56

Source: EPA  
Telephone: 202-564-4267  
Last EDR Contact: 08/15/2011  
Next Scheduled EDR Contact: 11/28/2011  
Data Release Frequency: No Update Planned

## ***Federal Delisted NPL site list***

Delisted NPL: National Priority List Deletions

The National Oil and Hazardous Substances Pollution Contingency Plan (NCP) establishes the criteria that the EPA uses to delete sites from the NPL. In accordance with 40 CFR 300.425.(e), sites may be deleted from the NPL where no further response is appropriate.

Date of Government Version: 07/19/2019  
Date Data Arrived at EDR: 07/30/2019  
Date Made Active in Reports: 09/03/2019  
Number of Days to Update: 35

Source: EPA  
Telephone: N/A  
Last EDR Contact: 10/02/2019  
Next Scheduled EDR Contact: 01/13/2020  
Data Release Frequency: Quarterly

## ***Federal CERCLIS list***

FEDERAL FACILITY: Federal Facility Site Information listing

A listing of National Priority List (NPL) and Base Realignment and Closure (BRAC) sites found in the Comprehensive Environmental Response, Compensation and Liability Information System (CERCLIS) Database where EPA Federal Facilities Restoration and Reuse Office is involved in cleanup activities.

Date of Government Version: 04/03/2019  
Date Data Arrived at EDR: 04/05/2019  
Date Made Active in Reports: 05/14/2019  
Number of Days to Update: 39

Source: Environmental Protection Agency  
Telephone: 703-603-8704  
Last EDR Contact: 10/04/2019  
Next Scheduled EDR Contact: 01/13/2020  
Data Release Frequency: Varies

SEMS: Superfund Enterprise Management System

SEMS (Superfund Enterprise Management System) tracks hazardous waste sites, potentially hazardous waste sites, and remedial activities performed in support of EPA's Superfund Program across the United States. The list was formerly known as CERCLIS, renamed to SEMS by the EPA in 2015. The list contains data on potentially hazardous waste sites that have been reported to the USEPA by states, municipalities, private companies and private persons, pursuant to Section 103 of the Comprehensive Environmental Response, Compensation, and Liability Act (CERCLA). This dataset also contains sites which are either proposed to or on the National Priorities List (NPL) and the sites which are in the screening and assessment phase for possible inclusion on the NPL.

Date of Government Version: 07/19/2019  
Date Data Arrived at EDR: 07/30/2019  
Date Made Active in Reports: 09/03/2019  
Number of Days to Update: 35

Source: EPA  
Telephone: 800-424-9346  
Last EDR Contact: 10/02/2019  
Next Scheduled EDR Contact: 01/27/2020  
Data Release Frequency: Quarterly

## ***Federal CERCLIS NFRAP site list***

SEMS-ARCHIVE: Superfund Enterprise Management System Archive

# GOVERNMENT RECORDS SEARCHED / DATA CURRENCY TRACKING

SEMS-ARCHIVE (Superfund Enterprise Management System Archive) tracks sites that have no further interest under the Federal Superfund Program based on available information. The list was formerly known as the CERCLIS-NFRAP, renamed to SEMS ARCHIVE by the EPA in 2015. EPA may perform a minimal level of assessment work at a site while it is archived if site conditions change and/or new information becomes available. Archived sites have been removed and archived from the inventory of SEMS sites. Archived status indicates that, to the best of EPA's knowledge, assessment at a site has been completed and that EPA has determined no further steps will be taken to list the site on the National Priorities List (NPL), unless information indicates this decision was not appropriate or other considerations require a recommendation for listing at a later time. The decision does not necessarily mean that there is no hazard associated with a given site; it only means that, based upon available information, the location is not judged to be potential NPL site.

Date of Government Version: 07/19/2019	Source: EPA
Date Data Arrived at EDR: 07/30/2019	Telephone: 800-424-9346
Date Made Active in Reports: 09/03/2019	Last EDR Contact: 10/02/2019
Number of Days to Update: 35	Next Scheduled EDR Contact: 01/27/2020
	Data Release Frequency: Quarterly

## ***Federal RCRA CORRACTS facilities list***

CORRACTS: Corrective Action Report

CORRACTS identifies hazardous waste handlers with RCRA corrective action activity.

Date of Government Version: 06/24/2019	Source: EPA
Date Data Arrived at EDR: 06/26/2019	Telephone: 800-424-9346
Date Made Active in Reports: 10/17/2019	Last EDR Contact: 09/16/2019
Number of Days to Update: 113	Next Scheduled EDR Contact: 01/06/2020
	Data Release Frequency: Quarterly

## ***Federal RCRA non-CORRACTS TSD facilities list***

RCRA-TSDF: RCRA - Treatment, Storage and Disposal

RCRAInfo is EPA's comprehensive information system, providing access to data supporting the Resource Conservation and Recovery Act (RCRA) of 1976 and the Hazardous and Solid Waste Amendments (HSWA) of 1984. The database includes selective information on sites which generate, transport, store, treat and/or dispose of hazardous waste as defined by the Resource Conservation and Recovery Act (RCRA). Transporters are individuals or entities that move hazardous waste from the generator offsite to a facility that can recycle, treat, store, or dispose of the waste. TSDFs treat, store, or dispose of the waste.

Date of Government Version: 06/24/2019	Source: Environmental Protection Agency
Date Data Arrived at EDR: 06/26/2019	Telephone: (415) 495-8895
Date Made Active in Reports: 10/17/2019	Last EDR Contact: 09/16/2019
Number of Days to Update: 113	Next Scheduled EDR Contact: 01/06/2020
	Data Release Frequency: Quarterly

## ***Federal RCRA generators list***

RCRA-LQG: RCRA - Large Quantity Generators

RCRAInfo is EPA's comprehensive information system, providing access to data supporting the Resource Conservation and Recovery Act (RCRA) of 1976 and the Hazardous and Solid Waste Amendments (HSWA) of 1984. The database includes selective information on sites which generate, transport, store, treat and/or dispose of hazardous waste as defined by the Resource Conservation and Recovery Act (RCRA). Large quantity generators (LQGs) generate over 1,000 kilograms (kg) of hazardous waste, or over 1 kg of acutely hazardous waste per month.

Date of Government Version: 06/24/2019	Source: Environmental Protection Agency
Date Data Arrived at EDR: 06/26/2019	Telephone: (415) 495-8895
Date Made Active in Reports: 10/17/2019	Last EDR Contact: 09/16/2019
Number of Days to Update: 113	Next Scheduled EDR Contact: 01/06/2020
	Data Release Frequency: Quarterly

# GOVERNMENT RECORDS SEARCHED / DATA CURRENCY TRACKING

## RCRA-SQG: RCRA - Small Quantity Generators

RCRAInfo is EPA's comprehensive information system, providing access to data supporting the Resource Conservation and Recovery Act (RCRA) of 1976 and the Hazardous and Solid Waste Amendments (HSWA) of 1984. The database includes selective information on sites which generate, transport, store, treat and/or dispose of hazardous waste as defined by the Resource Conservation and Recovery Act (RCRA). Small quantity generators (SQGs) generate between 100 kg and 1,000 kg of hazardous waste per month.

Date of Government Version: 06/24/2019	Source: Environmental Protection Agency
Date Data Arrived at EDR: 06/26/2019	Telephone: (415) 495-8895
Date Made Active in Reports: 10/17/2019	Last EDR Contact: 09/16/2019
Number of Days to Update: 113	Next Scheduled EDR Contact: 01/06/2020
	Data Release Frequency: Quarterly

## RCRA-VSQG: RCRA - Very Small Quantity Generators (Formerly Conditionally Exempt Small Quantity Generators)

RCRAInfo is EPA's comprehensive information system, providing access to data supporting the Resource Conservation and Recovery Act (RCRA) of 1976 and the Hazardous and Solid Waste Amendments (HSWA) of 1984. The database includes selective information on sites which generate, transport, store, treat and/or dispose of hazardous waste as defined by the Resource Conservation and Recovery Act (RCRA). Very small quantity generators (VSQGs) generate less than 100 kg of hazardous waste, or less than 1 kg of acutely hazardous waste per month.

Date of Government Version: 06/24/2019	Source: Environmental Protection Agency
Date Data Arrived at EDR: 06/26/2019	Telephone: (415) 495-8895
Date Made Active in Reports: 10/17/2019	Last EDR Contact: 09/16/2019
Number of Days to Update: 113	Next Scheduled EDR Contact: 01/06/2020
	Data Release Frequency: Quarterly

## ***Federal institutional controls / engineering controls registries***

### LUCIS: Land Use Control Information System

LUCIS contains records of land use control information pertaining to the former Navy Base Realignment and Closure properties.

Date of Government Version: 08/13/2019	Source: Department of the Navy
Date Data Arrived at EDR: 08/20/2019	Telephone: 843-820-7326
Date Made Active in Reports: 08/26/2019	Last EDR Contact: 08/07/2019
Number of Days to Update: 6	Next Scheduled EDR Contact: 11/25/2019
	Data Release Frequency: Varies

### US ENG CONTROLS: Engineering Controls Sites List

A listing of sites with engineering controls in place. Engineering controls include various forms of caps, building foundations, liners, and treatment methods to create pathway elimination for regulated substances to enter environmental media or effect human health.

Date of Government Version: 08/19/2019	Source: Environmental Protection Agency
Date Data Arrived at EDR: 08/20/2019	Telephone: 703-603-0695
Date Made Active in Reports: 08/26/2019	Last EDR Contact: 08/20/2019
Number of Days to Update: 6	Next Scheduled EDR Contact: 12/09/2019
	Data Release Frequency: Varies

### US INST CONTROL: Sites with Institutional Controls

A listing of sites with institutional controls in place. Institutional controls include administrative measures, such as groundwater use restrictions, construction restrictions, property use restrictions, and post remediation care requirements intended to prevent exposure to contaminants remaining on site. Deed restrictions are generally required as part of the institutional controls.

Date of Government Version: 08/19/2019	Source: Environmental Protection Agency
Date Data Arrived at EDR: 08/20/2019	Telephone: 703-603-0695
Date Made Active in Reports: 08/26/2019	Last EDR Contact: 08/20/2019
Number of Days to Update: 6	Next Scheduled EDR Contact: 12/09/2019
	Data Release Frequency: Varies

# GOVERNMENT RECORDS SEARCHED / DATA CURRENCY TRACKING

## ***Federal ERNS list***

ERNS: Emergency Response Notification System

Emergency Response Notification System. ERNS records and stores information on reported releases of oil and hazardous substances.

Date of Government Version: 09/09/2019

Date Data Arrived at EDR: 09/09/2019

Date Made Active in Reports: 09/23/2019

Number of Days to Update: 14

Source: National Response Center, United States Coast Guard

Telephone: 202-267-2180

Last EDR Contact: 09/09/2019

Next Scheduled EDR Contact: 01/06/2020

Data Release Frequency: Quarterly

## ***State- and tribal - equivalent NPL***

RESPONSE: State Response Sites

Identifies confirmed release sites where DTSC is involved in remediation, either in a lead or oversight capacity.

These confirmed release sites are generally high-priority and high potential risk.

Date of Government Version: 07/29/2019

Date Data Arrived at EDR: 07/31/2019

Date Made Active in Reports: 10/08/2019

Number of Days to Update: 69

Source: Department of Toxic Substances Control

Telephone: 916-323-3400

Last EDR Contact: 07/31/2019

Next Scheduled EDR Contact: 11/11/2019

Data Release Frequency: Quarterly

## ***State- and tribal - equivalent CERCLIS***

ENVIROSTOR: EnviroStor Database

The Department of Toxic Substances Control's (DTSC's) Site Mitigation and Brownfields Reuse Program's (SMBRP's) EnviroStor database identifies sites that have known contamination or sites for which there may be reasons to investigate further. The database includes the following site types: Federal Superfund sites (National Priorities List (NPL)); State Response, including Military Facilities and State Superfund; Voluntary Cleanup; and School sites. EnviroStor provides similar information to the information that was available in CalSites, and provides additional site information, including, but not limited to, identification of formerly-contaminated properties that have been released for reuse, properties where environmental deed restrictions have been recorded to prevent inappropriate land uses, and risk characterization information that is used to assess potential impacts to public health and the environment at contaminated sites.

Date of Government Version: 07/29/2019

Date Data Arrived at EDR: 07/31/2019

Date Made Active in Reports: 10/08/2019

Number of Days to Update: 69

Source: Department of Toxic Substances Control

Telephone: 916-323-3400

Last EDR Contact: 07/31/2019

Next Scheduled EDR Contact: 11/11/2019

Data Release Frequency: Quarterly

## ***State and tribal landfill and/or solid waste disposal site lists***

SWF/LF (SWIS): Solid Waste Information System

Active, Closed and Inactive Landfills. SWF/LF records typically contain an inventory of solid waste disposal facilities or landfills. These may be active or inactive facilities or open dumps that failed to meet RCRA Section 4004 criteria for solid waste landfills or disposal sites.

Date of Government Version: 08/12/2019

Date Data Arrived at EDR: 08/13/2019

Date Made Active in Reports: 10/09/2019

Number of Days to Update: 57

Source: Department of Resources Recycling and Recovery

Telephone: 916-341-6320

Last EDR Contact: 08/13/2019

Next Scheduled EDR Contact: 11/25/2019

Data Release Frequency: Quarterly

## ***State and tribal leaking storage tank lists***



# GOVERNMENT RECORDS SEARCHED / DATA CURRENCY TRACKING

## LUST REG 3: Leaking Underground Storage Tank Database

Leaking Underground Storage Tank locations. Monterey, San Benito, San Luis Obispo, Santa Barbara, Santa Cruz counties.

Date of Government Version: 05/19/2003	Source: California Regional Water Quality Control Board Central Coast Region (3)
Date Data Arrived at EDR: 05/19/2003	Telephone: 805-542-4786
Date Made Active in Reports: 06/02/2003	Last EDR Contact: 07/18/2011
Number of Days to Update: 14	Next Scheduled EDR Contact: 10/31/2011
	Data Release Frequency: No Update Planned

## LUST REG 2: Fuel Leak List

Leaking Underground Storage Tank locations. Alameda, Contra Costa, Marin, Napa, San Francisco, San Mateo, Santa Clara, Solano, Sonoma counties.

Date of Government Version: 09/30/2004	Source: California Regional Water Quality Control Board San Francisco Bay Region (2)
Date Data Arrived at EDR: 10/20/2004	Telephone: 510-622-2433
Date Made Active in Reports: 11/19/2004	Last EDR Contact: 09/19/2011
Number of Days to Update: 30	Next Scheduled EDR Contact: 01/02/2012
	Data Release Frequency: No Update Planned

## LUST REG 1: Active Toxic Site Investigation

Del Norte, Humboldt, Lake, Mendocino, Modoc, Siskiyou, Sonoma, Trinity counties. For more current information, please refer to the State Water Resources Control Board's LUST database.

Date of Government Version: 02/01/2001	Source: California Regional Water Quality Control Board North Coast (1)
Date Data Arrived at EDR: 02/28/2001	Telephone: 707-570-3769
Date Made Active in Reports: 03/29/2001	Last EDR Contact: 08/01/2011
Number of Days to Update: 29	Next Scheduled EDR Contact: 11/14/2011
	Data Release Frequency: No Update Planned

## LUST REG 4: Underground Storage Tank Leak List

Los Angeles, Ventura counties. For more current information, please refer to the State Water Resources Control Board's LUST database.

Date of Government Version: 09/07/2004	Source: California Regional Water Quality Control Board Los Angeles Region (4)
Date Data Arrived at EDR: 09/07/2004	Telephone: 213-576-6710
Date Made Active in Reports: 10/12/2004	Last EDR Contact: 09/06/2011
Number of Days to Update: 35	Next Scheduled EDR Contact: 12/19/2011
	Data Release Frequency: No Update Planned

## LUST REG 6V: Leaking Underground Storage Tank Case Listing

Leaking Underground Storage Tank locations. Inyo, Kern, Los Angeles, Mono, San Bernardino counties.

Date of Government Version: 06/07/2005	Source: California Regional Water Quality Control Board Victorville Branch Office (6)
Date Data Arrived at EDR: 06/07/2005	Telephone: 760-241-7365
Date Made Active in Reports: 06/29/2005	Last EDR Contact: 09/12/2011
Number of Days to Update: 22	Next Scheduled EDR Contact: 12/26/2011
	Data Release Frequency: No Update Planned

## LUST REG 7: Leaking Underground Storage Tank Case Listing

Leaking Underground Storage Tank locations. Imperial, Riverside, San Diego, Santa Barbara counties.

Date of Government Version: 02/26/2004	Source: California Regional Water Quality Control Board Colorado River Basin Region (7)
Date Data Arrived at EDR: 02/26/2004	Telephone: 760-776-8943
Date Made Active in Reports: 03/24/2004	Last EDR Contact: 08/01/2011
Number of Days to Update: 27	Next Scheduled EDR Contact: 11/14/2011
	Data Release Frequency: No Update Planned

## LUST REG 5: Leaking Underground Storage Tank Database

Leaking Underground Storage Tank locations. Alameda, Alpine, Amador, Butte, Colusa, Contra Costa, Calveras, El Dorado, Fresno, Glenn, Kern, Kings, Lake, Lassen, Madera, Mariposa, Merced, Modoc, Napa, Nevada, Placer, Plumas, Sacramento, San Joaquin, Shasta, Solano, Stanislaus, Sutter, Tehama, Tulare, Tuolumne, Yolo, Yuba counties.

# GOVERNMENT RECORDS SEARCHED / DATA CURRENCY TRACKING

Date of Government Version: 07/01/2008  
Date Data Arrived at EDR: 07/22/2008  
Date Made Active in Reports: 07/31/2008  
Number of Days to Update: 9

Source: California Regional Water Quality Control Board Central Valley Region (5)  
Telephone: 916-464-4834  
Last EDR Contact: 07/01/2011  
Next Scheduled EDR Contact: 10/17/2011  
Data Release Frequency: No Update Planned

## LUST REG 6L: Leaking Underground Storage Tank Case Listing

For more current information, please refer to the State Water Resources Control Board's LUST database.

Date of Government Version: 09/09/2003  
Date Data Arrived at EDR: 09/10/2003  
Date Made Active in Reports: 10/07/2003  
Number of Days to Update: 27

Source: California Regional Water Quality Control Board Lahontan Region (6)  
Telephone: 530-542-5572  
Last EDR Contact: 09/12/2011  
Next Scheduled EDR Contact: 12/26/2011  
Data Release Frequency: No Update Planned

## LUST: Leaking Underground Fuel Tank Report (GEOTRACKER)

Leaking Underground Storage Tank (LUST) Sites included in GeoTracker. GeoTracker is the Water Boards data management system for sites that impact, or have the potential to impact, water quality in California, with emphasis on groundwater.

Date of Government Version: 06/10/2019  
Date Data Arrived at EDR: 06/11/2019  
Date Made Active in Reports: 08/05/2019  
Number of Days to Update: 55

Source: State Water Resources Control Board  
Telephone: see region list  
Last EDR Contact: 09/09/2019  
Next Scheduled EDR Contact: 12/23/2019  
Data Release Frequency: Quarterly

## LUST REG 8: Leaking Underground Storage Tanks

California Regional Water Quality Control Board Santa Ana Region (8). For more current information, please refer to the State Water Resources Control Board's LUST database.

Date of Government Version: 02/14/2005  
Date Data Arrived at EDR: 02/15/2005  
Date Made Active in Reports: 03/28/2005  
Number of Days to Update: 41

Source: California Regional Water Quality Control Board Santa Ana Region (8)  
Telephone: 909-782-4496  
Last EDR Contact: 08/15/2011  
Next Scheduled EDR Contact: 11/28/2011  
Data Release Frequency: No Update Planned

## LUST REG 9: Leaking Underground Storage Tank Report

Orange, Riverside, San Diego counties. For more current information, please refer to the State Water Resources Control Board's LUST database.

Date of Government Version: 03/01/2001  
Date Data Arrived at EDR: 04/23/2001  
Date Made Active in Reports: 05/21/2001  
Number of Days to Update: 28

Source: California Regional Water Quality Control Board San Diego Region (9)  
Telephone: 858-637-5595  
Last EDR Contact: 09/26/2011  
Next Scheduled EDR Contact: 01/09/2012  
Data Release Frequency: No Update Planned

## INDIAN LUST R1: Leaking Underground Storage Tanks on Indian Land

A listing of leaking underground storage tank locations on Indian Land.

Date of Government Version: 04/11/2019  
Date Data Arrived at EDR: 07/29/2019  
Date Made Active in Reports: 10/17/2019  
Number of Days to Update: 80

Source: EPA Region 1  
Telephone: 617-918-1313  
Last EDR Contact: 07/29/2019  
Next Scheduled EDR Contact: 11/04/2019  
Data Release Frequency: Varies

## INDIAN LUST R6: Leaking Underground Storage Tanks on Indian Land

LUSTs on Indian land in New Mexico and Oklahoma.

Date of Government Version: 05/01/2019  
Date Data Arrived at EDR: 07/29/2019  
Date Made Active in Reports: 10/17/2019  
Number of Days to Update: 80

Source: EPA Region 6  
Telephone: 214-665-6597  
Last EDR Contact: 07/29/2019  
Next Scheduled EDR Contact: 11/04/2019  
Data Release Frequency: Varies

# GOVERNMENT RECORDS SEARCHED / DATA CURRENCY TRACKING

INDIAN LUST R4: Leaking Underground Storage Tanks on Indian Land  
LUSTs on Indian land in Florida, Mississippi and North Carolina.

Date of Government Version: 04/12/2019	Source: EPA Region 4
Date Data Arrived at EDR: 07/29/2019	Telephone: 404-562-8677
Date Made Active in Reports: 10/17/2019	Last EDR Contact: 07/23/2019
Number of Days to Update: 80	Next Scheduled EDR Contact: 11/04/2019
	Data Release Frequency: Varies

INDIAN LUST R5: Leaking Underground Storage Tanks on Indian Land  
Leaking underground storage tanks located on Indian Land in Michigan, Minnesota and Wisconsin.

Date of Government Version: 04/08/2019	Source: EPA, Region 5
Date Data Arrived at EDR: 07/30/2019	Telephone: 312-886-7439
Date Made Active in Reports: 10/17/2019	Last EDR Contact: 07/29/2019
Number of Days to Update: 79	Next Scheduled EDR Contact: 11/04/2019
	Data Release Frequency: Varies

INDIAN LUST R9: Leaking Underground Storage Tanks on Indian Land  
LUSTs on Indian land in Arizona, California, New Mexico and Nevada

Date of Government Version: 04/08/2019	Source: Environmental Protection Agency
Date Data Arrived at EDR: 07/29/2019	Telephone: 415-972-3372
Date Made Active in Reports: 10/17/2019	Last EDR Contact: 07/29/2019
Number of Days to Update: 80	Next Scheduled EDR Contact: 11/04/2019
	Data Release Frequency: Varies

INDIAN LUST R8: Leaking Underground Storage Tanks on Indian Land  
LUSTs on Indian land in Colorado, Montana, North Dakota, South Dakota, Utah and Wyoming.

Date of Government Version: 10/16/2018	Source: EPA Region 8
Date Data Arrived at EDR: 03/07/2019	Telephone: 303-312-6271
Date Made Active in Reports: 05/01/2019	Last EDR Contact: 07/29/2019
Number of Days to Update: 55	Next Scheduled EDR Contact: 11/04/2019
	Data Release Frequency: Varies

INDIAN LUST R10: Leaking Underground Storage Tanks on Indian Land  
LUSTs on Indian land in Alaska, Idaho, Oregon and Washington.

Date of Government Version: 04/16/2019	Source: EPA Region 10
Date Data Arrived at EDR: 07/29/2019	Telephone: 206-553-2857
Date Made Active in Reports: 10/17/2019	Last EDR Contact: 07/29/2019
Number of Days to Update: 80	Next Scheduled EDR Contact: 11/04/2019
	Data Release Frequency: Varies

INDIAN LUST R7: Leaking Underground Storage Tanks on Indian Land  
LUSTs on Indian land in Iowa, Kansas, and Nebraska

Date of Government Version: 02/19/2019	Source: EPA Region 7
Date Data Arrived at EDR: 03/07/2019	Telephone: 913-551-7003
Date Made Active in Reports: 05/01/2019	Last EDR Contact: 10/16/2019
Number of Days to Update: 55	Next Scheduled EDR Contact: 11/04/2019
	Data Release Frequency: Varies

CPS-SLIC: Statewide SLIC Cases (GEOTRACKER)

Cleanup Program Sites (CPS; also known as Site Cleanups [SC] and formerly known as Spills, Leaks, Investigations, and Cleanups [SLIC] sites) included in GeoTracker. GeoTracker is the Water Boards data management system for sites that impact, or have the potential to impact, water quality in California, with emphasis on groundwater.

Date of Government Version: 06/10/2019	Source: State Water Resources Control Board
Date Data Arrived at EDR: 06/11/2019	Telephone: 866-480-1028
Date Made Active in Reports: 08/05/2019	Last EDR Contact: 09/09/2019
Number of Days to Update: 55	Next Scheduled EDR Contact: 12/23/2019
	Data Release Frequency: Varies

# GOVERNMENT RECORDS SEARCHED / DATA CURRENCY TRACKING

## SLIC REG 1: Active Toxic Site Investigations

The SLIC (Spills, Leaks, Investigations and Cleanup) program is designed to protect and restore water quality from spills, leaks, and similar discharges.

Date of Government Version: 04/03/2003  
Date Data Arrived at EDR: 04/07/2003  
Date Made Active in Reports: 04/25/2003  
Number of Days to Update: 18

Source: California Regional Water Quality Control Board, North Coast Region (1)  
Telephone: 707-576-2220  
Last EDR Contact: 08/01/2011  
Next Scheduled EDR Contact: 11/14/2011  
Data Release Frequency: No Update Planned

## SLIC REG 2: Spills, Leaks, Investigation & Cleanup Cost Recovery Listing

The SLIC (Spills, Leaks, Investigations and Cleanup) program is designed to protect and restore water quality from spills, leaks, and similar discharges.

Date of Government Version: 09/30/2004  
Date Data Arrived at EDR: 10/20/2004  
Date Made Active in Reports: 11/19/2004  
Number of Days to Update: 30

Source: Regional Water Quality Control Board San Francisco Bay Region (2)  
Telephone: 510-286-0457  
Last EDR Contact: 09/19/2011  
Next Scheduled EDR Contact: 01/02/2012  
Data Release Frequency: No Update Planned

## SLIC REG 3: Spills, Leaks, Investigation & Cleanup Cost Recovery Listing

The SLIC (Spills, Leaks, Investigations and Cleanup) program is designed to protect and restore water quality from spills, leaks, and similar discharges.

Date of Government Version: 05/18/2006  
Date Data Arrived at EDR: 05/18/2006  
Date Made Active in Reports: 06/15/2006  
Number of Days to Update: 28

Source: California Regional Water Quality Control Board Central Coast Region (3)  
Telephone: 805-549-3147  
Last EDR Contact: 07/18/2011  
Next Scheduled EDR Contact: 10/31/2011  
Data Release Frequency: No Update Planned

## SLIC REG 4: Spills, Leaks, Investigation & Cleanup Cost Recovery Listing

The SLIC (Spills, Leaks, Investigations and Cleanup) program is designed to protect and restore water quality from spills, leaks, and similar discharges.

Date of Government Version: 11/17/2004  
Date Data Arrived at EDR: 11/18/2004  
Date Made Active in Reports: 01/04/2005  
Number of Days to Update: 47

Source: Region Water Quality Control Board Los Angeles Region (4)  
Telephone: 213-576-6600  
Last EDR Contact: 07/01/2011  
Next Scheduled EDR Contact: 10/17/2011  
Data Release Frequency: No Update Planned

## SLIC REG 5: Spills, Leaks, Investigation & Cleanup Cost Recovery Listing

The SLIC (Spills, Leaks, Investigations and Cleanup) program is designed to protect and restore water quality from spills, leaks, and similar discharges.

Date of Government Version: 04/01/2005  
Date Data Arrived at EDR: 04/05/2005  
Date Made Active in Reports: 04/21/2005  
Number of Days to Update: 16

Source: Regional Water Quality Control Board Central Valley Region (5)  
Telephone: 916-464-3291  
Last EDR Contact: 09/12/2011  
Next Scheduled EDR Contact: 12/26/2011  
Data Release Frequency: No Update Planned

## SLIC REG 6V: Spills, Leaks, Investigation & Cleanup Cost Recovery Listing

The SLIC (Spills, Leaks, Investigations and Cleanup) program is designed to protect and restore water quality from spills, leaks, and similar discharges.

Date of Government Version: 05/24/2005  
Date Data Arrived at EDR: 05/25/2005  
Date Made Active in Reports: 06/16/2005  
Number of Days to Update: 22

Source: Regional Water Quality Control Board, Victorville Branch  
Telephone: 619-241-6583  
Last EDR Contact: 08/15/2011  
Next Scheduled EDR Contact: 11/28/2011  
Data Release Frequency: No Update Planned

# GOVERNMENT RECORDS SEARCHED / DATA CURRENCY TRACKING

## SLIC REG 6L: SLIC Sites

The SLIC (Spills, Leaks, Investigations and Cleanup) program is designed to protect and restore water quality from spills, leaks, and similar discharges.

Date of Government Version: 09/07/2004  
Date Data Arrived at EDR: 09/07/2004  
Date Made Active in Reports: 10/12/2004  
Number of Days to Update: 35

Source: California Regional Water Quality Control Board, Lahontan Region  
Telephone: 530-542-5574  
Last EDR Contact: 08/15/2011  
Next Scheduled EDR Contact: 11/28/2011  
Data Release Frequency: No Update Planned

## SLIC REG 7: SLIC List

The SLIC (Spills, Leaks, Investigations and Cleanup) program is designed to protect and restore water quality from spills, leaks, and similar discharges.

Date of Government Version: 11/24/2004  
Date Data Arrived at EDR: 11/29/2004  
Date Made Active in Reports: 01/04/2005  
Number of Days to Update: 36

Source: California Regional Quality Control Board, Colorado River Basin Region  
Telephone: 760-346-7491  
Last EDR Contact: 08/01/2011  
Next Scheduled EDR Contact: 11/14/2011  
Data Release Frequency: No Update Planned

## SLIC REG 8: Spills, Leaks, Investigation & Cleanup Cost Recovery Listing

The SLIC (Spills, Leaks, Investigations and Cleanup) program is designed to protect and restore water quality from spills, leaks, and similar discharges.

Date of Government Version: 04/03/2008  
Date Data Arrived at EDR: 04/03/2008  
Date Made Active in Reports: 04/14/2008  
Number of Days to Update: 11

Source: California Region Water Quality Control Board Santa Ana Region (8)  
Telephone: 951-782-3298  
Last EDR Contact: 09/12/2011  
Next Scheduled EDR Contact: 12/26/2011  
Data Release Frequency: No Update Planned

## SLIC REG 9: Spills, Leaks, Investigation & Cleanup Cost Recovery Listing

The SLIC (Spills, Leaks, Investigations and Cleanup) program is designed to protect and restore water quality from spills, leaks, and similar discharges.

Date of Government Version: 09/10/2007  
Date Data Arrived at EDR: 09/11/2007  
Date Made Active in Reports: 09/28/2007  
Number of Days to Update: 17

Source: California Regional Water Quality Control Board San Diego Region (9)  
Telephone: 858-467-2980  
Last EDR Contact: 08/08/2011  
Next Scheduled EDR Contact: 11/21/2011  
Data Release Frequency: No Update Planned

## **State and tribal registered storage tank lists**

### FEMA UST: Underground Storage Tank Listing

A listing of all FEMA owned underground storage tanks.

Date of Government Version: 05/15/2017  
Date Data Arrived at EDR: 05/30/2017  
Date Made Active in Reports: 10/13/2017  
Number of Days to Update: 136

Source: FEMA  
Telephone: 202-646-5797  
Last EDR Contact: 10/11/2019  
Next Scheduled EDR Contact: 01/20/2020  
Data Release Frequency: Varies

### UST: Active UST Facilities

Active UST facilities gathered from the local regulatory agencies

Date of Government Version: 06/10/2019  
Date Data Arrived at EDR: 06/11/2019  
Date Made Active in Reports: 07/23/2019  
Number of Days to Update: 42

Source: SWRCB  
Telephone: 916-341-5851  
Last EDR Contact: 09/09/2019  
Next Scheduled EDR Contact: 12/23/2019  
Data Release Frequency: Semi-Annually

# GOVERNMENT RECORDS SEARCHED / DATA CURRENCY TRACKING

## MILITARY UST SITES: Military UST Sites (GEOTRACKER)

Military ust sites

Date of Government Version: 06/10/2019	Source: State Water Resources Control Board
Date Data Arrived at EDR: 06/11/2019	Telephone: 866-480-1028
Date Made Active in Reports: 07/24/2019	Last EDR Contact: 09/09/2019
Number of Days to Update: 43	Next Scheduled EDR Contact: 12/23/2019
	Data Release Frequency: Varies

## UST CLOSURE: Proposed Closure of Underground Storage Tank (UST) Cases

UST cases that are being considered for closure by either the State Water Resources Control Board or the Executive Director have been posted for a 60-day public comment period. UST Case Closures being proposed for consideration by the State Water Resources Control Board. These are primarily UST cases that meet closure criteria under the decisional framework in State Water Board Resolution No. 92-49 and other Board orders. UST Case Closures proposed for consideration by the Executive Director pursuant to State Water Board Resolution No. 2012-0061. These are cases that meet the criteria of the Low-Threat UST Case Closure Policy. UST Case Closure Review Denials and Approved Orders.

Date of Government Version: 06/10/2019	Source: State Water Resources Control Board
Date Data Arrived at EDR: 06/12/2019	Telephone: 916-327-7844
Date Made Active in Reports: 07/23/2019	Last EDR Contact: 09/09/2019
Number of Days to Update: 41	Next Scheduled EDR Contact: 12/23/2019
	Data Release Frequency: Varies

## AST: Aboveground Petroleum Storage Tank Facilities

A listing of aboveground storage tank petroleum storage tank locations.

Date of Government Version: 07/06/2016	Source: California Environmental Protection Agency
Date Data Arrived at EDR: 07/12/2016	Telephone: 916-327-5092
Date Made Active in Reports: 09/19/2016	Last EDR Contact: 09/12/2019
Number of Days to Update: 69	Next Scheduled EDR Contact: 12/30/2019
	Data Release Frequency: Varies

## INDIAN UST R9: Underground Storage Tanks on Indian Land

The Indian Underground Storage Tank (UST) database provides information about underground storage tanks on Indian land in EPA Region 9 (Arizona, California, Hawaii, Nevada, the Pacific Islands, and Tribal Nations).

Date of Government Version: 04/08/2019	Source: EPA Region 9
Date Data Arrived at EDR: 07/29/2019	Telephone: 415-972-3368
Date Made Active in Reports: 10/17/2019	Last EDR Contact: 07/29/2019
Number of Days to Update: 80	Next Scheduled EDR Contact: 11/04/2019
	Data Release Frequency: Varies

## INDIAN UST R8: Underground Storage Tanks on Indian Land

The Indian Underground Storage Tank (UST) database provides information about underground storage tanks on Indian land in EPA Region 8 (Colorado, Montana, North Dakota, South Dakota, Utah, Wyoming and 27 Tribal Nations).

Date of Government Version: 10/16/2018	Source: EPA Region 8
Date Data Arrived at EDR: 03/07/2019	Telephone: 303-312-6137
Date Made Active in Reports: 05/01/2019	Last EDR Contact: 08/05/2019
Number of Days to Update: 55	Next Scheduled EDR Contact: 11/04/2019
	Data Release Frequency: Varies

## INDIAN UST R6: Underground Storage Tanks on Indian Land

The Indian Underground Storage Tank (UST) database provides information about underground storage tanks on Indian land in EPA Region 6 (Louisiana, Arkansas, Oklahoma, New Mexico, Texas and 65 Tribes).

Date of Government Version: 05/01/2019	Source: EPA Region 6
Date Data Arrived at EDR: 07/29/2019	Telephone: 214-665-7591
Date Made Active in Reports: 10/17/2019	Last EDR Contact: 07/29/2019
Number of Days to Update: 80	Next Scheduled EDR Contact: 11/04/2019
	Data Release Frequency: Varies

# GOVERNMENT RECORDS SEARCHED / DATA CURRENCY TRACKING

## INDIAN UST R5: Underground Storage Tanks on Indian Land

The Indian Underground Storage Tank (UST) database provides information about underground storage tanks on Indian land in EPA Region 5 (Michigan, Minnesota and Wisconsin and Tribal Nations).

Date of Government Version: 04/08/2019	Source: EPA Region 5
Date Data Arrived at EDR: 07/29/2019	Telephone: 312-886-6136
Date Made Active in Reports: 10/17/2019	Last EDR Contact: 07/29/2019
Number of Days to Update: 80	Next Scheduled EDR Contact: 11/05/2019
	Data Release Frequency: Varies

## INDIAN UST R4: Underground Storage Tanks on Indian Land

The Indian Underground Storage Tank (UST) database provides information about underground storage tanks on Indian land in EPA Region 4 (Alabama, Florida, Georgia, Kentucky, Mississippi, North Carolina, South Carolina, Tennessee and Tribal Nations)

Date of Government Version: 04/12/2019	Source: EPA Region 4
Date Data Arrived at EDR: 07/29/2019	Telephone: 404-562-9424
Date Made Active in Reports: 10/17/2019	Last EDR Contact: 07/23/2019
Number of Days to Update: 80	Next Scheduled EDR Contact: 11/04/2019
	Data Release Frequency: Varies

## INDIAN UST R1: Underground Storage Tanks on Indian Land

The Indian Underground Storage Tank (UST) database provides information about underground storage tanks on Indian land in EPA Region 1 (Connecticut, Maine, Massachusetts, New Hampshire, Rhode Island, Vermont and ten Tribal Nations).

Date of Government Version: 04/11/2019	Source: EPA, Region 1
Date Data Arrived at EDR: 07/30/2019	Telephone: 617-918-1313
Date Made Active in Reports: 10/17/2019	Last EDR Contact: 07/29/2019
Number of Days to Update: 79	Next Scheduled EDR Contact: 11/04/2019
	Data Release Frequency: Varies

## INDIAN UST R7: Underground Storage Tanks on Indian Land

The Indian Underground Storage Tank (UST) database provides information about underground storage tanks on Indian land in EPA Region 7 (Iowa, Kansas, Missouri, Nebraska, and 9 Tribal Nations).

Date of Government Version: 05/02/2019	Source: EPA Region 7
Date Data Arrived at EDR: 07/29/2019	Telephone: 913-551-7003
Date Made Active in Reports: 10/17/2019	Last EDR Contact: 07/29/2019
Number of Days to Update: 80	Next Scheduled EDR Contact: 11/04/2019
	Data Release Frequency: Varies

## INDIAN UST R10: Underground Storage Tanks on Indian Land

The Indian Underground Storage Tank (UST) database provides information about underground storage tanks on Indian land in EPA Region 10 (Alaska, Idaho, Oregon, Washington, and Tribal Nations).

Date of Government Version: 04/16/2019	Source: EPA Region 10
Date Data Arrived at EDR: 07/30/2019	Telephone: 206-553-2857
Date Made Active in Reports: 10/17/2019	Last EDR Contact: 07/29/2019
Number of Days to Update: 79	Next Scheduled EDR Contact: 11/04/2019
	Data Release Frequency: Varies

## ***State and tribal voluntary cleanup sites***

### VCP: Voluntary Cleanup Program Properties

Contains low threat level properties with either confirmed or unconfirmed releases and the project proponents have request that DTSC oversee investigation and/or cleanup activities and have agreed to provide coverage for DTSC's costs.

# GOVERNMENT RECORDS SEARCHED / DATA CURRENCY TRACKING

Date of Government Version: 07/29/2019  
Date Data Arrived at EDR: 07/31/2019  
Date Made Active in Reports: 10/08/2019  
Number of Days to Update: 69

Source: Department of Toxic Substances Control  
Telephone: 916-323-3400  
Last EDR Contact: 07/31/2019  
Next Scheduled EDR Contact: 11/11/2019  
Data Release Frequency: Quarterly

## INDIAN VCP R1: Voluntary Cleanup Priority Listing

A listing of voluntary cleanup priority sites located on Indian Land located in Region 1.

Date of Government Version: 07/27/2015  
Date Data Arrived at EDR: 09/29/2015  
Date Made Active in Reports: 02/18/2016  
Number of Days to Update: 142

Source: EPA, Region 1  
Telephone: 617-918-1102  
Last EDR Contact: 09/19/2019  
Next Scheduled EDR Contact: 01/06/2020  
Data Release Frequency: Varies

## INDIAN VCP R7: Voluntary Cleanup Priority Listing

A listing of voluntary cleanup priority sites located on Indian Land located in Region 7.

Date of Government Version: 03/20/2008  
Date Data Arrived at EDR: 04/22/2008  
Date Made Active in Reports: 05/19/2008  
Number of Days to Update: 27

Source: EPA, Region 7  
Telephone: 913-551-7365  
Last EDR Contact: 04/20/2009  
Next Scheduled EDR Contact: 07/20/2009  
Data Release Frequency: Varies

## **State and tribal Brownfields sites**

### BROWNFIELDS: Considered Brownfields Sites Listing

A listing of sites the SWRCB considers to be Brownfields since these are sites have come to them through the MOA Process.

Date of Government Version: 06/24/2019  
Date Data Arrived at EDR: 06/25/2019  
Date Made Active in Reports: 08/21/2019  
Number of Days to Update: 57

Source: State Water Resources Control Board  
Telephone: 916-323-7905  
Last EDR Contact: 09/24/2019  
Next Scheduled EDR Contact: 01/06/2020  
Data Release Frequency: Quarterly

## **ADDITIONAL ENVIRONMENTAL RECORDS**

### **Local Brownfield lists**

#### US BROWNFIELDS: A Listing of Brownfields Sites

Brownfields are real property, the expansion, redevelopment, or reuse of which may be complicated by the presence or potential presence of a hazardous substance, pollutant, or contaminant. Cleaning up and reinvesting in these properties takes development pressures off of undeveloped, open land, and both improves and protects the environment. Assessment, Cleanup and Redevelopment Exchange System (ACRES) stores information reported by EPA Brownfields grant recipients on brownfields properties assessed or cleaned up with grant funding as well as information on Targeted Brownfields Assessments performed by EPA Regions. A listing of ACRES Brownfield sites is obtained from Cleanups in My Community. Cleanups in My Community provides information on Brownfields properties for which information is reported back to EPA, as well as areas served by Brownfields grant programs.

Date of Government Version: 06/03/2019  
Date Data Arrived at EDR: 06/04/2019  
Date Made Active in Reports: 08/26/2019  
Number of Days to Update: 83

Source: Environmental Protection Agency  
Telephone: 202-566-2777  
Last EDR Contact: 09/19/2019  
Next Scheduled EDR Contact: 12/30/2019  
Data Release Frequency: Semi-Annually

### **Local Lists of Landfill / Solid Waste Disposal Sites**

#### WMUDS/SWAT: Waste Management Unit Database

Waste Management Unit Database System. WMUDS is used by the State Water Resources Control Board staff and the Regional Water Quality Control Boards for program tracking and inventory of waste management units. WMUDS is composed of the following databases: Facility Information, Scheduled Inspections Information, Waste Management Unit Information, SWAT Program Information, SWAT Report Summary Information, SWAT Report Summary Data, Chapter 15 (formerly Subchapter 15) Information, Chapter 15 Monitoring Parameters, TPCA Program Information, RCRA Program Information, Closure Information, and Interested Parties Information.



# GOVERNMENT RECORDS SEARCHED / DATA CURRENCY TRACKING

Date of Government Version: 04/01/2000  
Date Data Arrived at EDR: 04/10/2000  
Date Made Active in Reports: 05/10/2000  
Number of Days to Update: 30

Source: State Water Resources Control Board  
Telephone: 916-227-4448  
Last EDR Contact: 07/25/2019  
Next Scheduled EDR Contact: 11/11/2019  
Data Release Frequency: No Update Planned

## SWRCY: Recycler Database

A listing of recycling facilities in California.

Date of Government Version: 06/11/2019  
Date Data Arrived at EDR: 06/12/2019  
Date Made Active in Reports: 08/15/2019  
Number of Days to Update: 64

Source: Department of Conservation  
Telephone: 916-323-3836  
Last EDR Contact: 09/09/2019  
Next Scheduled EDR Contact: 12/23/2019  
Data Release Frequency: Quarterly

## HAULERS: Registered Waste Tire Haulers Listing

A listing of registered waste tire haulers.

Date of Government Version: 03/26/2019  
Date Data Arrived at EDR: 03/27/2019  
Date Made Active in Reports: 04/30/2019  
Number of Days to Update: 34

Source: Integrated Waste Management Board  
Telephone: 916-341-6422  
Last EDR Contact: 08/07/2019  
Next Scheduled EDR Contact: 11/25/2019  
Data Release Frequency: Varies

## INDIAN ODI: Report on the Status of Open Dumps on Indian Lands

Location of open dumps on Indian land.

Date of Government Version: 12/31/1998  
Date Data Arrived at EDR: 12/03/2007  
Date Made Active in Reports: 01/24/2008  
Number of Days to Update: 52

Source: Environmental Protection Agency  
Telephone: 703-308-8245  
Last EDR Contact: 07/25/2019  
Next Scheduled EDR Contact: 11/11/2019  
Data Release Frequency: Varies

## DEBRIS REGION 9: Torres Martinez Reservation Illegal Dump Site Locations

A listing of illegal dump sites location on the Torres Martinez Indian Reservation located in eastern Riverside County and northern Imperial County, California.

Date of Government Version: 01/12/2009  
Date Data Arrived at EDR: 05/07/2009  
Date Made Active in Reports: 09/21/2009  
Number of Days to Update: 137

Source: EPA, Region 9  
Telephone: 415-947-4219  
Last EDR Contact: 10/17/2019  
Next Scheduled EDR Contact: 02/03/2020  
Data Release Frequency: No Update Planned

## ODI: Open Dump Inventory

An open dump is defined as a disposal facility that does not comply with one or more of the Part 257 or Part 258 Subtitle D Criteria.

Date of Government Version: 06/30/1985  
Date Data Arrived at EDR: 08/09/2004  
Date Made Active in Reports: 09/17/2004  
Number of Days to Update: 39

Source: Environmental Protection Agency  
Telephone: 800-424-9346  
Last EDR Contact: 06/09/2004  
Next Scheduled EDR Contact: N/A  
Data Release Frequency: No Update Planned

## IHS OPEN DUMPS: Open Dumps on Indian Land

A listing of all open dumps located on Indian Land in the United States.

Date of Government Version: 04/01/2014  
Date Data Arrived at EDR: 08/06/2014  
Date Made Active in Reports: 01/29/2015  
Number of Days to Update: 176

Source: Department of Health & Human Services, Indian Health Service  
Telephone: 301-443-1452  
Last EDR Contact: 08/02/2019  
Next Scheduled EDR Contact: 11/11/2019  
Data Release Frequency: Varies

# GOVERNMENT RECORDS SEARCHED / DATA CURRENCY TRACKING

## **Local Lists of Hazardous waste / Contaminated Sites**

### **US HIST CDL: National Clandestine Laboratory Register**

A listing of clandestine drug lab locations that have been removed from the DEAs National Clandestine Laboratory Register.

Date of Government Version: 06/11/2019	Source: Drug Enforcement Administration
Date Data Arrived at EDR: 06/13/2019	Telephone: 202-307-1000
Date Made Active in Reports: 09/03/2019	Last EDR Contact: 08/21/2019
Number of Days to Update: 82	Next Scheduled EDR Contact: 12/09/2019
	Data Release Frequency: No Update Planned

### **HIST CAL-SITES: Calsites Database**

The Calsites database contains potential or confirmed hazardous substance release properties. In 1996, California EPA reevaluated and significantly reduced the number of sites in the Calsites database. No longer updated by the state agency. It has been replaced by ENVIROSTOR.

Date of Government Version: 08/08/2005	Source: Department of Toxic Substance Control
Date Data Arrived at EDR: 08/03/2006	Telephone: 916-323-3400
Date Made Active in Reports: 08/24/2006	Last EDR Contact: 02/23/2009
Number of Days to Update: 21	Next Scheduled EDR Contact: 05/25/2009
	Data Release Frequency: No Update Planned

### **SCH: School Property Evaluation Program**

This category contains proposed and existing school sites that are being evaluated by DTSC for possible hazardous materials contamination. In some cases, these properties may be listed in the CalSites category depending on the level of threat to public health and safety or the environment they pose.

Date of Government Version: 07/29/2019	Source: Department of Toxic Substances Control
Date Data Arrived at EDR: 07/31/2019	Telephone: 916-323-3400
Date Made Active in Reports: 10/08/2019	Last EDR Contact: 07/31/2019
Number of Days to Update: 69	Next Scheduled EDR Contact: 11/11/2019
	Data Release Frequency: Quarterly

### **CDL: Clandestine Drug Labs**

A listing of drug lab locations. Listing of a location in this database does not indicate that any illegal drug lab materials were or were not present there, and does not constitute a determination that the location either requires or does not require additional cleanup work.

Date of Government Version: 06/30/2018	Source: Department of Toxic Substances Control
Date Data Arrived at EDR: 07/16/2019	Telephone: 916-255-6504
Date Made Active in Reports: 09/24/2019	Last EDR Contact: 09/24/2019
Number of Days to Update: 70	Next Scheduled EDR Contact: 01/20/2020
	Data Release Frequency: Varies

### **CERS HAZ WASTE: CERS HAZ WASTE**

List of sites in the California Environmental Protection Agency (CalEPA) Regulated Site Portal which fall under the Hazardous Chemical Management, Hazardous Waste Onsite Treatment, Household Hazardous Waste Collection, Hazardous Waste Generator, and RCRA LQ HW Generator programs.

Date of Government Version: 08/14/2019	Source: CalEPA
Date Data Arrived at EDR: 08/14/2019	Telephone: 916-323-2514
Date Made Active in Reports: 08/21/2019	Last EDR Contact: 08/14/2019
Number of Days to Update: 7	Next Scheduled EDR Contact: 11/04/2019
	Data Release Frequency: Quarterly

### **TOXIC PITS: Toxic Pits Cleanup Act Sites**

Toxic PITS Cleanup Act Sites. TOXIC PITS identifies sites suspected of containing hazardous substances where cleanup has not yet been completed.

# GOVERNMENT RECORDS SEARCHED / DATA CURRENCY TRACKING

Date of Government Version: 07/01/1995  
Date Data Arrived at EDR: 08/30/1995  
Date Made Active in Reports: 09/26/1995  
Number of Days to Update: 27

Source: State Water Resources Control Board  
Telephone: 916-227-4364  
Last EDR Contact: 01/26/2009  
Next Scheduled EDR Contact: 04/27/2009  
Data Release Frequency: No Update Planned

## US CDL: Clandestine Drug Labs

A listing of clandestine drug lab locations. The U.S. Department of Justice ("the Department") provides this web site as a public service. It contains addresses of some locations where law enforcement agencies reported they found chemicals or other items that indicated the presence of either clandestine drug laboratories or dumpsites. In most cases, the source of the entries is not the Department, and the Department has not verified the entry and does not guarantee its accuracy. Members of the public must verify the accuracy of all entries by, for example, contacting local law enforcement and local health departments.

Date of Government Version: 06/11/2019  
Date Data Arrived at EDR: 06/13/2019  
Date Made Active in Reports: 09/03/2019  
Number of Days to Update: 82

Source: Drug Enforcement Administration  
Telephone: 202-307-1000  
Last EDR Contact: 08/21/2019  
Next Scheduled EDR Contact: 12/09/2019  
Data Release Frequency: Quarterly

## PFAS: PFAS Contamination Site Location Listing

A listing of PFAS contaminated sites included in the GeoTracker database.

Date of Government Version: 06/28/2019  
Date Data Arrived at EDR: 06/28/2019  
Date Made Active in Reports: 07/24/2019  
Number of Days to Update: 26

Source: State Water Resources Control Board  
Telephone: 866-480-1028  
Last EDR Contact: 09/09/2019  
Next Scheduled EDR Contact: 12/23/2019  
Data Release Frequency: Varies

## Local Lists of Registered Storage Tanks

### SWEEPS UST: SWEEPS UST Listing

Statewide Environmental Evaluation and Planning System. This underground storage tank listing was updated and maintained by a company contacted by the SWRCB in the early 1990's. The listing is no longer updated or maintained. The local agency is the contact for more information on a site on the SWEEPS list.

Date of Government Version: 06/01/1994  
Date Data Arrived at EDR: 07/07/2005  
Date Made Active in Reports: 08/11/2005  
Number of Days to Update: 35

Source: State Water Resources Control Board  
Telephone: N/A  
Last EDR Contact: 06/03/2005  
Next Scheduled EDR Contact: N/A  
Data Release Frequency: No Update Planned

### UST MENDOCINO: Mendocino County UST Database

A listing of underground storage tank locations in Mendocino County.

Date of Government Version: 12/04/2018  
Date Data Arrived at EDR: 12/06/2018  
Date Made Active in Reports: 12/14/2018  
Number of Days to Update: 8

Source: Department of Public Health  
Telephone: 707-463-4466  
Last EDR Contact: 08/21/2019  
Next Scheduled EDR Contact: 12/09/2019  
Data Release Frequency: Annually

### HIST UST: Hazardous Substance Storage Container Database

The Hazardous Substance Storage Container Database is a historical listing of UST sites. Refer to local/county source for current data.

Date of Government Version: 10/15/1990  
Date Data Arrived at EDR: 01/25/1991  
Date Made Active in Reports: 02/12/1991  
Number of Days to Update: 18

Source: State Water Resources Control Board  
Telephone: 916-341-5851  
Last EDR Contact: 07/26/2001  
Next Scheduled EDR Contact: N/A  
Data Release Frequency: No Update Planned

# GOVERNMENT RECORDS SEARCHED / DATA CURRENCY TRACKING

## SAN FRANCISCO AST: Aboveground Storage Tank Site Listing Aboveground storage tank sites

Date of Government Version: 08/01/2019	Source: San Francisco County Department of Public Health
Date Data Arrived at EDR: 08/02/2019	Telephone: 415-252-3896
Date Made Active in Reports: 10/11/2019	Last EDR Contact: 07/31/2019
Number of Days to Update: 70	Next Scheduled EDR Contact: 11/18/2019
	Data Release Frequency: Varies

## CA FID UST: Facility Inventory Database

The Facility Inventory Database (FID) contains a historical listing of active and inactive underground storage tank locations from the State Water Resource Control Board. Refer to local/county source for current data.

Date of Government Version: 10/31/1994	Source: California Environmental Protection Agency
Date Data Arrived at EDR: 09/05/1995	Telephone: 916-341-5851
Date Made Active in Reports: 09/29/1995	Last EDR Contact: 12/28/1998
Number of Days to Update: 24	Next Scheduled EDR Contact: N/A
	Data Release Frequency: No Update Planned

## CERS TANKS: California Environmental Reporting System (CERS) Tanks

List of sites in the California Environmental Protection Agency (CalEPA) Regulated Site Portal which fall under the Aboveground Petroleum Storage and Underground Storage Tank regulatory programs.

Date of Government Version: 08/14/2019	Source: California Environmental Protection Agency
Date Data Arrived at EDR: 08/14/2019	Telephone: 916-323-2514
Date Made Active in Reports: 08/21/2019	Last EDR Contact: 08/14/2019
Number of Days to Update: 7	Next Scheduled EDR Contact: 11/04/2019
	Data Release Frequency: Quarterly

## **Local Land Records**

### LIENS: Environmental Liens Listing

A listing of property locations with environmental liens for California where DTSC is a lien holder.

Date of Government Version: 06/05/2019	Source: Department of Toxic Substances Control
Date Data Arrived at EDR: 06/06/2019	Telephone: 916-323-3400
Date Made Active in Reports: 08/09/2019	Last EDR Contact: 08/28/2019
Number of Days to Update: 64	Next Scheduled EDR Contact: 12/16/2019
	Data Release Frequency: Varies

### LIENS 2: CERCLA Lien Information

A Federal CERCLA ('Superfund') lien can exist by operation of law at any site or property at which EPA has spent Superfund monies. These monies are spent to investigate and address releases and threatened releases of contamination. CERCLIS provides information as to the identity of these sites and properties.

Date of Government Version: 07/30/2019	Source: Environmental Protection Agency
Date Data Arrived at EDR: 07/30/2019	Telephone: 202-564-6023
Date Made Active in Reports: 09/03/2019	Last EDR Contact: 10/02/2019
Number of Days to Update: 35	Next Scheduled EDR Contact: 01/13/2020
	Data Release Frequency: Semi-Annually

### DEED: Deed Restriction Listing

# GOVERNMENT RECORDS SEARCHED / DATA CURRENCY TRACKING

Site Mitigation and Brownfields Reuse Program Facility Sites with Deed Restrictions & Hazardous Waste Management Program Facility Sites with Deed / Land Use Restriction. The DTSC Site Mitigation and Brownfields Reuse Program (SMBRP) list includes sites cleaned up under the program's oversight and generally does not include current or former hazardous waste facilities that required a hazardous waste facility permit. The list represents deed restrictions that are active. Some sites have multiple deed restrictions. The DTSC Hazardous Waste Management Program (HWMP) has developed a list of current or former hazardous waste facilities that have a recorded land use restriction at the local county recorder's office. The land use restrictions on this list were required by the DTSC HWMP as a result of the presence of hazardous substances that remain on site after the facility (or part of the facility) has been closed or cleaned up. The types of land use restriction include deed notice, deed restriction, or a land use restriction that binds current and future owners.

Date of Government Version: 06/04/2019	Source: DTSC and SWRCB
Date Data Arrived at EDR: 06/04/2019	Telephone: 916-323-3400
Date Made Active in Reports: 08/08/2019	Last EDR Contact: 09/04/2019
Number of Days to Update: 65	Next Scheduled EDR Contact: 12/16/2019
	Data Release Frequency: Semi-Annually

## **Records of Emergency Release Reports**

### **HMIRS: Hazardous Materials Information Reporting System**

Hazardous Materials Incident Report System. HMIRS contains hazardous material spill incidents reported to DOT.

Date of Government Version: 06/24/2019	Source: U.S. Department of Transportation
Date Data Arrived at EDR: 06/26/2019	Telephone: 202-366-4555
Date Made Active in Reports: 09/23/2019	Last EDR Contact: 09/24/2019
Number of Days to Update: 89	Next Scheduled EDR Contact: 01/06/2020
	Data Release Frequency: Quarterly

### **CHMIRS: California Hazardous Material Incident Report System**

California Hazardous Material Incident Reporting System. CHMIRS contains information on reported hazardous material incidents (accidental releases or spills).

Date of Government Version: 05/15/2019	Source: Office of Emergency Services
Date Data Arrived at EDR: 06/24/2019	Telephone: 916-845-8400
Date Made Active in Reports: 08/21/2019	Last EDR Contact: 07/26/2019
Number of Days to Update: 58	Next Scheduled EDR Contact: 11/04/2019
	Data Release Frequency: Semi-Annually

### **LDS: Land Disposal Sites Listing (GEOTRACKER)**

Land Disposal sites (Landfills) included in GeoTracker. GeoTracker is the Water Boards data management system for sites that impact, or have the potential to impact, water quality in California, with emphasis on groundwater.

Date of Government Version: 06/10/2019	Source: State Water Quality Control Board
Date Data Arrived at EDR: 06/11/2019	Telephone: 866-480-1028
Date Made Active in Reports: 08/05/2019	Last EDR Contact: 09/09/2019
Number of Days to Update: 55	Next Scheduled EDR Contact: 12/23/2019
	Data Release Frequency: Quarterly

### **MCS: Military Cleanup Sites Listing (GEOTRACKER)**

Military sites (consisting of: Military UST sites; Military Privatized sites; and Military Cleanup sites [formerly known as DoD non UST]) included in GeoTracker. GeoTracker is the Water Boards data management system for sites that impact, or have the potential to impact, water quality in California, with emphasis on groundwater.

Date of Government Version: 06/10/2019	Source: State Water Resources Control Board
Date Data Arrived at EDR: 06/11/2019	Telephone: 866-480-1028
Date Made Active in Reports: 07/24/2019	Last EDR Contact: 09/09/2019
Number of Days to Update: 43	Next Scheduled EDR Contact: 12/23/2019
	Data Release Frequency: Quarterly

# GOVERNMENT RECORDS SEARCHED / DATA CURRENCY TRACKING

## SPILLS 90: SPILLS90 data from FirstSearch

Spills 90 includes those spill and release records available exclusively from FirstSearch databases. Typically, they may include chemical, oil and/or hazardous substance spills recorded after 1990. Duplicate records that are already included in EDR incident and release records are not included in Spills 90.

Date of Government Version: 06/06/2012	Source: FirstSearch
Date Data Arrived at EDR: 01/03/2013	Telephone: N/A
Date Made Active in Reports: 02/22/2013	Last EDR Contact: 01/03/2013
Number of Days to Update: 50	Next Scheduled EDR Contact: N/A
	Data Release Frequency: No Update Planned

## Other Ascertainable Records

### RCRA NonGen / NLR: RCRA - Non Generators / No Longer Regulated

RCRAInfo is EPA's comprehensive information system, providing access to data supporting the Resource Conservation and Recovery Act (RCRA) of 1976 and the Hazardous and Solid Waste Amendments (HSWA) of 1984. The database includes selective information on sites which generate, transport, store, treat and/or dispose of hazardous waste as defined by the Resource Conservation and Recovery Act (RCRA). Non-Generators do not presently generate hazardous waste.

Date of Government Version: 06/24/2019	Source: Environmental Protection Agency
Date Data Arrived at EDR: 06/26/2019	Telephone: (415) 495-8895
Date Made Active in Reports: 10/17/2019	Last EDR Contact: 09/16/2019
Number of Days to Update: 113	Next Scheduled EDR Contact: 01/06/2020
	Data Release Frequency: Quarterly

### FUDS: Formerly Used Defense Sites

The listing includes locations of Formerly Used Defense Sites properties where the US Army Corps of Engineers is actively working or will take necessary cleanup actions.

Date of Government Version: 05/15/2019	Source: U.S. Army Corps of Engineers
Date Data Arrived at EDR: 05/21/2019	Telephone: 202-528-4285
Date Made Active in Reports: 08/08/2019	Last EDR Contact: 08/23/2019
Number of Days to Update: 79	Next Scheduled EDR Contact: 12/02/2019
	Data Release Frequency: Varies

### DOD: Department of Defense Sites

This data set consists of federally owned or administered lands, administered by the Department of Defense, that have any area equal to or greater than 640 acres of the United States, Puerto Rico, and the U.S. Virgin Islands.

Date of Government Version: 12/31/2005	Source: USGS
Date Data Arrived at EDR: 11/10/2006	Telephone: 888-275-8747
Date Made Active in Reports: 01/11/2007	Last EDR Contact: 10/11/2019
Number of Days to Update: 62	Next Scheduled EDR Contact: 01/20/2020
	Data Release Frequency: Semi-Annually

### FEDLAND: Federal and Indian Lands

Federally and Indian administrated lands of the United States. Lands included are administrated by: Army Corps of Engineers, Bureau of Reclamation, National Wild and Scenic River, National Wildlife Refuge, Public Domain Land, Wilderness, Wilderness Study Area, Wildlife Management Area, Bureau of Indian Affairs, Bureau of Land Management, Department of Justice, Forest Service, Fish and Wildlife Service, National Park Service.

Date of Government Version: 12/31/2005	Source: U.S. Geological Survey
Date Data Arrived at EDR: 02/06/2006	Telephone: 888-275-8747
Date Made Active in Reports: 01/11/2007	Last EDR Contact: 10/07/2019
Number of Days to Update: 339	Next Scheduled EDR Contact: 01/20/2020
	Data Release Frequency: N/A

### SCRD DRYCLEANERS: State Coalition for Remediation of Drycleaners Listing

The State Coalition for Remediation of Drycleaners was established in 1998, with support from the U.S. EPA Office of Superfund Remediation and Technology Innovation. It is comprised of representatives of states with established drycleaner remediation programs. Currently the member states are Alabama, Connecticut, Florida, Illinois, Kansas, Minnesota, Missouri, North Carolina, Oregon, South Carolina, Tennessee, Texas, and Wisconsin.

# GOVERNMENT RECORDS SEARCHED / DATA CURRENCY TRACKING

Date of Government Version: 01/01/2017  
Date Data Arrived at EDR: 02/03/2017  
Date Made Active in Reports: 04/07/2017  
Number of Days to Update: 63

Source: Environmental Protection Agency  
Telephone: 615-532-8599  
Last EDR Contact: 08/16/2019  
Next Scheduled EDR Contact: 11/25/2019  
Data Release Frequency: Varies

## US FIN ASSUR: Financial Assurance Information

All owners and operators of facilities that treat, store, or dispose of hazardous waste are required to provide proof that they will have sufficient funds to pay for the clean up, closure, and post-closure care of their facilities.

Date of Government Version: 06/24/2019  
Date Data Arrived at EDR: 06/26/2019  
Date Made Active in Reports: 09/23/2019  
Number of Days to Update: 89

Source: Environmental Protection Agency  
Telephone: 202-566-1917  
Last EDR Contact: 09/24/2019  
Next Scheduled EDR Contact: 01/06/2020  
Data Release Frequency: Quarterly

## EPA WATCH LIST: EPA WATCH LIST

EPA maintains a "Watch List" to facilitate dialogue between EPA, state and local environmental agencies on enforcement matters relating to facilities with alleged violations identified as either significant or high priority. Being on the Watch List does not mean that the facility has actually violated the law only that an investigation by EPA or a state or local environmental agency has led those organizations to allege that an unproven violation has in fact occurred. Being on the Watch List does not represent a higher level of concern regarding the alleged violations that were detected, but instead indicates cases requiring additional dialogue between EPA, state and local agencies - primarily because of the length of time the alleged violation has gone unaddressed or unresolved.

Date of Government Version: 08/30/2013  
Date Data Arrived at EDR: 03/21/2014  
Date Made Active in Reports: 06/17/2014  
Number of Days to Update: 88

Source: Environmental Protection Agency  
Telephone: 617-520-3000  
Last EDR Contact: 08/05/2019  
Next Scheduled EDR Contact: 11/18/2019  
Data Release Frequency: Quarterly

## 2020 COR ACTION: 2020 Corrective Action Program List

The EPA has set ambitious goals for the RCRA Corrective Action program by creating the 2020 Corrective Action Universe. This RCRA cleanup baseline includes facilities expected to need corrective action. The 2020 universe contains a wide variety of sites. Some properties are heavily contaminated while others were contaminated but have since been cleaned up. Still others have not been fully investigated yet, and may require little or no remediation. Inclusion in the 2020 Universe does not necessarily imply failure on the part of a facility to meet its RCRA obligations.

Date of Government Version: 09/30/2017  
Date Data Arrived at EDR: 05/08/2018  
Date Made Active in Reports: 07/20/2018  
Number of Days to Update: 73

Source: Environmental Protection Agency  
Telephone: 703-308-4044  
Last EDR Contact: 08/09/2019  
Next Scheduled EDR Contact: 11/18/2019  
Data Release Frequency: Varies

## TSCA: Toxic Substances Control Act

Toxic Substances Control Act. TSCA identifies manufacturers and importers of chemical substances included on the TSCA Chemical Substance Inventory list. It includes data on the production volume of these substances by plant site.

Date of Government Version: 12/31/2016  
Date Data Arrived at EDR: 06/21/2017  
Date Made Active in Reports: 01/05/2018  
Number of Days to Update: 198

Source: EPA  
Telephone: 202-260-5521  
Last EDR Contact: 09/19/2019  
Next Scheduled EDR Contact: 12/30/2019  
Data Release Frequency: Every 4 Years

## TRIS: Toxic Chemical Release Inventory System

Toxic Release Inventory System. TRIS identifies facilities which release toxic chemicals to the air, water and land in reportable quantities under SARA Title III Section 313.

# GOVERNMENT RECORDS SEARCHED / DATA CURRENCY TRACKING

Date of Government Version: 12/31/2016  
Date Data Arrived at EDR: 01/10/2018  
Date Made Active in Reports: 01/12/2018  
Number of Days to Update: 2

Source: EPA  
Telephone: 202-566-0250  
Last EDR Contact: 08/23/2019  
Next Scheduled EDR Contact: 12/02/2019  
Data Release Frequency: Annually

## SSTS: Section 7 Tracking Systems

Section 7 of the Federal Insecticide, Fungicide and Rodenticide Act, as amended (92 Stat. 829) requires all registered pesticide-producing establishments to submit a report to the Environmental Protection Agency by March 1st each year. Each establishment must report the types and amounts of pesticides, active ingredients and devices being produced, and those having been produced and sold or distributed in the past year.

Date of Government Version: 09/30/2018  
Date Data Arrived at EDR: 04/24/2019  
Date Made Active in Reports: 08/08/2019  
Number of Days to Update: 106

Source: EPA  
Telephone: 202-564-4203  
Last EDR Contact: 07/26/2019  
Next Scheduled EDR Contact: 11/04/2019  
Data Release Frequency: Annually

## ROD: Records Of Decision

Record of Decision. ROD documents mandate a permanent remedy at an NPL (Superfund) site containing technical and health information to aid in the cleanup.

Date of Government Version: 07/19/2019  
Date Data Arrived at EDR: 07/30/2019  
Date Made Active in Reports: 09/03/2019  
Number of Days to Update: 35

Source: EPA  
Telephone: 703-416-0223  
Last EDR Contact: 10/02/2019  
Next Scheduled EDR Contact: 12/16/2019  
Data Release Frequency: Annually

## RMP: Risk Management Plans

When Congress passed the Clean Air Act Amendments of 1990, it required EPA to publish regulations and guidance for chemical accident prevention at facilities using extremely hazardous substances. The Risk Management Program Rule (RMP Rule) was written to implement Section 112(r) of these amendments. The rule, which built upon existing industry codes and standards, requires companies of all sizes that use certain flammable and toxic substances to develop a Risk Management Program, which includes a(n): Hazard assessment that details the potential effects of an accidental release, an accident history of the last five years, and an evaluation of worst-case and alternative accidental releases; Prevention program that includes safety precautions and maintenance, monitoring, and employee training measures; and Emergency response program that spells out emergency health care, employee training measures and procedures for informing the public and response agencies (e.g the fire department) should an accident occur.

Date of Government Version: 04/25/2019  
Date Data Arrived at EDR: 05/02/2019  
Date Made Active in Reports: 05/23/2019  
Number of Days to Update: 21

Source: Environmental Protection Agency  
Telephone: 202-564-8600  
Last EDR Contact: 07/22/2019  
Next Scheduled EDR Contact: 11/04/2019  
Data Release Frequency: Varies

## RAATS: RCRA Administrative Action Tracking System

RCRA Administration Action Tracking System. RAATS contains records based on enforcement actions issued under RCRA pertaining to major violators and includes administrative and civil actions brought by the EPA. For administration actions after September 30, 1995, data entry in the RAATS database was discontinued. EPA will retain a copy of the database for historical records. It was necessary to terminate RAATS because a decrease in agency resources made it impossible to continue to update the information contained in the database.

Date of Government Version: 04/17/1995  
Date Data Arrived at EDR: 07/03/1995  
Date Made Active in Reports: 08/07/1995  
Number of Days to Update: 35

Source: EPA  
Telephone: 202-564-4104  
Last EDR Contact: 06/02/2008  
Next Scheduled EDR Contact: 09/01/2008  
Data Release Frequency: No Update Planned



# GOVERNMENT RECORDS SEARCHED / DATA CURRENCY TRACKING

## PRP: Potentially Responsible Parties

A listing of verified Potentially Responsible Parties

Date of Government Version: 08/20/2019	Source: EPA
Date Data Arrived at EDR: 09/05/2019	Telephone: 202-564-6023
Date Made Active in Reports: 09/23/2019	Last EDR Contact: 10/02/2019
Number of Days to Update: 18	Next Scheduled EDR Contact: 11/18/2019
	Data Release Frequency: Quarterly

## PADS: PCB Activity Database System

PCB Activity Database. PADS Identifies generators, transporters, commercial storers and/or brokers and disposers of PCB's who are required to notify the EPA of such activities.

Date of Government Version: 03/20/2019	Source: EPA
Date Data Arrived at EDR: 04/10/2019	Telephone: 202-566-0500
Date Made Active in Reports: 05/14/2019	Last EDR Contact: 10/11/2019
Number of Days to Update: 34	Next Scheduled EDR Contact: 01/20/2020
	Data Release Frequency: Annually

## ICIS: Integrated Compliance Information System

The Integrated Compliance Information System (ICIS) supports the information needs of the national enforcement and compliance program as well as the unique needs of the National Pollutant Discharge Elimination System (NPDES) program.

Date of Government Version: 11/18/2016	Source: Environmental Protection Agency
Date Data Arrived at EDR: 11/23/2016	Telephone: 202-564-2501
Date Made Active in Reports: 02/10/2017	Last EDR Contact: 10/07/2019
Number of Days to Update: 79	Next Scheduled EDR Contact: 01/20/2020
	Data Release Frequency: Quarterly

## FTTS: FIFRA/ TSCA Tracking System - FIFRA (Federal Insecticide, Fungicide, & Rodenticide Act)/TSCA (Toxic Substances Control Act)

FTTS tracks administrative cases and pesticide enforcement actions and compliance activities related to FIFRA, TSCA and EPCRA (Emergency Planning and Community Right-to-Know Act). To maintain currency, EDR contacts the Agency on a quarterly basis.

Date of Government Version: 04/09/2009	Source: EPA/Office of Prevention, Pesticides and Toxic Substances
Date Data Arrived at EDR: 04/16/2009	Telephone: 202-566-1667
Date Made Active in Reports: 05/11/2009	Last EDR Contact: 08/18/2017
Number of Days to Update: 25	Next Scheduled EDR Contact: 12/04/2017
	Data Release Frequency: No Update Planned

## FTTS INSP: FIFRA/ TSCA Tracking System - FIFRA (Federal Insecticide, Fungicide, & Rodenticide Act)/TSCA (Toxic Substances Control Act)

A listing of FIFRA/TSCA Tracking System (FTTS) inspections and enforcements.

Date of Government Version: 04/09/2009	Source: EPA
Date Data Arrived at EDR: 04/16/2009	Telephone: 202-566-1667
Date Made Active in Reports: 05/11/2009	Last EDR Contact: 08/18/2017
Number of Days to Update: 25	Next Scheduled EDR Contact: 12/04/2017
	Data Release Frequency: No Update Planned

## MLTS: Material Licensing Tracking System

MLTS is maintained by the Nuclear Regulatory Commission and contains a list of approximately 8,100 sites which possess or use radioactive materials and which are subject to NRC licensing requirements. To maintain currency, EDR contacts the Agency on a quarterly basis.

Date of Government Version: 06/20/2019	Source: Nuclear Regulatory Commission
Date Data Arrived at EDR: 06/20/2019	Telephone: 301-415-7169
Date Made Active in Reports: 08/08/2019	Last EDR Contact: 09/04/2019
Number of Days to Update: 49	Next Scheduled EDR Contact: 11/04/2019
	Data Release Frequency: Quarterly

# GOVERNMENT RECORDS SEARCHED / DATA CURRENCY TRACKING

## COAL ASH DOE: Steam-Electric Plant Operation Data

A listing of power plants that store ash in surface ponds.

Date of Government Version: 12/31/2005	Source: Department of Energy
Date Data Arrived at EDR: 08/07/2009	Telephone: 202-586-8719
Date Made Active in Reports: 10/22/2009	Last EDR Contact: 09/06/2019
Number of Days to Update: 76	Next Scheduled EDR Contact: 12/16/2019
	Data Release Frequency: Varies

## COAL ASH EPA: Coal Combustion Residues Surface Impoundments List

A listing of coal combustion residues surface impoundments with high hazard potential ratings.

Date of Government Version: 07/01/2014	Source: Environmental Protection Agency
Date Data Arrived at EDR: 09/10/2014	Telephone: N/A
Date Made Active in Reports: 10/20/2014	Last EDR Contact: 09/03/2019
Number of Days to Update: 40	Next Scheduled EDR Contact: 12/16/2019
	Data Release Frequency: Varies

## PCB TRANSFORMER: PCB Transformer Registration Database

The database of PCB transformer registrations that includes all PCB registration submittals.

Date of Government Version: 05/24/2017	Source: Environmental Protection Agency
Date Data Arrived at EDR: 11/30/2017	Telephone: 202-566-0517
Date Made Active in Reports: 12/15/2017	Last EDR Contact: 08/09/2019
Number of Days to Update: 15	Next Scheduled EDR Contact: 11/04/2019
	Data Release Frequency: Varies

## RADINFO: Radiation Information Database

The Radiation Information Database (RADINFO) contains information about facilities that are regulated by U.S. Environmental Protection Agency (EPA) regulations for radiation and radioactivity.

Date of Government Version: 07/01/2019	Source: Environmental Protection Agency
Date Data Arrived at EDR: 07/01/2019	Telephone: 202-343-9775
Date Made Active in Reports: 09/23/2019	Last EDR Contact: 10/15/2019
Number of Days to Update: 84	Next Scheduled EDR Contact: 01/13/2020
	Data Release Frequency: Quarterly

## HIST FTTS: FIFRA/TSCA Tracking System Administrative Case Listing

A complete administrative case listing from the FIFRA/TSCA Tracking System (FTTS) for all ten EPA regions. The information was obtained from the National Compliance Database (NCDB). NCDB supports the implementation of FIFRA (Federal Insecticide, Fungicide, and Rodenticide Act) and TSCA (Toxic Substances Control Act). Some EPA regions are now closing out records. Because of that, and the fact that some EPA regions are not providing EPA Headquarters with updated records, it was decided to create a HIST FTTS database. It included records that may not be included in the newer FTTS database updates. This database is no longer updated.

Date of Government Version: 10/19/2006	Source: Environmental Protection Agency
Date Data Arrived at EDR: 03/01/2007	Telephone: 202-564-2501
Date Made Active in Reports: 04/10/2007	Last EDR Contact: 12/17/2007
Number of Days to Update: 40	Next Scheduled EDR Contact: 03/17/2008
	Data Release Frequency: No Update Planned

## HIST FTTS INSP: FIFRA/TSCA Tracking System Inspection & Enforcement Case Listing

A complete inspection and enforcement case listing from the FIFRA/TSCA Tracking System (FTTS) for all ten EPA regions. The information was obtained from the National Compliance Database (NCDB). NCDB supports the implementation of FIFRA (Federal Insecticide, Fungicide, and Rodenticide Act) and TSCA (Toxic Substances Control Act). Some EPA regions are now closing out records. Because of that, and the fact that some EPA regions are not providing EPA Headquarters with updated records, it was decided to create a HIST FTTS database. It included records that may not be included in the newer FTTS database updates. This database is no longer updated.

# GOVERNMENT RECORDS SEARCHED / DATA CURRENCY TRACKING

Date of Government Version: 10/19/2006  
Date Data Arrived at EDR: 03/01/2007  
Date Made Active in Reports: 04/10/2007  
Number of Days to Update: 40

Source: Environmental Protection Agency  
Telephone: 202-564-2501  
Last EDR Contact: 12/17/2008  
Next Scheduled EDR Contact: 03/17/2008  
Data Release Frequency: No Update Planned

## DOT OPS: Incident and Accident Data

Department of Transportation, Office of Pipeline Safety Incident and Accident data.

Date of Government Version: 04/01/2019  
Date Data Arrived at EDR: 04/30/2019  
Date Made Active in Reports: 08/08/2019  
Number of Days to Update: 100

Source: Department of Transportation, Office of Pipeline Safety  
Telephone: 202-366-4595  
Last EDR Contact: 07/31/2019  
Next Scheduled EDR Contact: 11/11/2019  
Data Release Frequency: Quarterly

## CONSENT: Superfund (CERCLA) Consent Decrees

Major legal settlements that establish responsibility and standards for cleanup at NPL (Superfund) sites. Released periodically by United States District Courts after settlement by parties to litigation matters.

Date of Government Version: 06/30/2019  
Date Data Arrived at EDR: 07/16/2019  
Date Made Active in Reports: 10/02/2019  
Number of Days to Update: 78

Source: Department of Justice, Consent Decree Library  
Telephone: Varies  
Last EDR Contact: 10/02/2019  
Next Scheduled EDR Contact: 01/20/2020  
Data Release Frequency: Varies

## BRS: Biennial Reporting System

The Biennial Reporting System is a national system administered by the EPA that collects data on the generation and management of hazardous waste. BRS captures detailed data from two groups: Large Quantity Generators (LQG) and Treatment, Storage, and Disposal Facilities.

Date of Government Version: 12/31/2015  
Date Data Arrived at EDR: 02/22/2017  
Date Made Active in Reports: 09/28/2017  
Number of Days to Update: 218

Source: EPA/NTIS  
Telephone: 800-424-9346  
Last EDR Contact: 09/16/2019  
Next Scheduled EDR Contact: 01/06/2020  
Data Release Frequency: Biennially

## INDIAN RESERV: Indian Reservations

This map layer portrays Indian administered lands of the United States that have any area equal to or greater than 640 acres.

Date of Government Version: 12/31/2014  
Date Data Arrived at EDR: 07/14/2015  
Date Made Active in Reports: 01/10/2017  
Number of Days to Update: 546

Source: USGS  
Telephone: 202-208-3710  
Last EDR Contact: 10/06/2019  
Next Scheduled EDR Contact: 01/19/2020  
Data Release Frequency: Semi-Annually

## FUSRAP: Formerly Utilized Sites Remedial Action Program

DOE established the Formerly Utilized Sites Remedial Action Program (FUSRAP) in 1974 to remediate sites where radioactive contamination remained from Manhattan Project and early U.S. Atomic Energy Commission (AEC) operations.

Date of Government Version: 08/08/2017  
Date Data Arrived at EDR: 09/11/2018  
Date Made Active in Reports: 09/14/2018  
Number of Days to Update: 3

Source: Department of Energy  
Telephone: 202-586-3559  
Last EDR Contact: 07/30/2019  
Next Scheduled EDR Contact: 11/18/2019  
Data Release Frequency: Varies

## UMTRA: Uranium Mill Tailings Sites

Uranium ore was mined by private companies for federal government use in national defense programs. When the mills shut down, large piles of the sand-like material (mill tailings) remain after uranium has been extracted from the ore. Levels of human exposure to radioactive materials from the piles are low; however, in some cases tailings were used as construction materials before the potential health hazards of the tailings were recognized.

# GOVERNMENT RECORDS SEARCHED / DATA CURRENCY TRACKING

Date of Government Version: 06/23/2017  
Date Data Arrived at EDR: 10/11/2017  
Date Made Active in Reports: 11/03/2017  
Number of Days to Update: 23

Source: Department of Energy  
Telephone: 505-845-0011  
Last EDR Contact: 08/21/2019  
Next Scheduled EDR Contact: 12/02/2019  
Data Release Frequency: Varies

## LEAD SMELTER 1: Lead Smelter Sites

A listing of former lead smelter site locations.

Date of Government Version: 07/19/2019  
Date Data Arrived at EDR: 07/30/2019  
Date Made Active in Reports: 09/03/2019  
Number of Days to Update: 35

Source: Environmental Protection Agency  
Telephone: 703-603-8787  
Last EDR Contact: 10/02/2019  
Next Scheduled EDR Contact: 01/13/2020  
Data Release Frequency: Varies

## LEAD SMELTER 2: Lead Smelter Sites

A list of several hundred sites in the U.S. where secondary lead smelting was done from 1931 and 1964. These sites may pose a threat to public health through ingestion or inhalation of contaminated soil or dust

Date of Government Version: 04/05/2001  
Date Data Arrived at EDR: 10/27/2010  
Date Made Active in Reports: 12/02/2010  
Number of Days to Update: 36

Source: American Journal of Public Health  
Telephone: 703-305-6451  
Last EDR Contact: 12/02/2009  
Next Scheduled EDR Contact: N/A  
Data Release Frequency: No Update Planned

## US AIRS (AFS): Aerometric Information Retrieval System Facility Subsystem (AFS)

The database is a sub-system of Aerometric Information Retrieval System (AIRS). AFS contains compliance data on air pollution point sources regulated by the U.S. EPA and/or state and local air regulatory agencies. This information comes from source reports by various stationary sources of air pollution, such as electric power plants, steel mills, factories, and universities, and provides information about the air pollutants they produce. Action, air program, air program pollutant, and general level plant data. It is used to track emissions and compliance data from industrial plants.

Date of Government Version: 10/12/2016  
Date Data Arrived at EDR: 10/26/2016  
Date Made Active in Reports: 02/03/2017  
Number of Days to Update: 100

Source: EPA  
Telephone: 202-564-2496  
Last EDR Contact: 09/26/2017  
Next Scheduled EDR Contact: 01/08/2018  
Data Release Frequency: Annually

## US AIRS MINOR: Air Facility System Data

A listing of minor source facilities.

Date of Government Version: 10/12/2016  
Date Data Arrived at EDR: 10/26/2016  
Date Made Active in Reports: 02/03/2017  
Number of Days to Update: 100

Source: EPA  
Telephone: 202-564-2496  
Last EDR Contact: 09/26/2017  
Next Scheduled EDR Contact: 01/08/2018  
Data Release Frequency: Annually

## US MINES: Mines Master Index File

Contains all mine identification numbers issued for mines active or opened since 1971. The data also includes violation information.

Date of Government Version: 05/03/2019  
Date Data Arrived at EDR: 05/29/2019  
Date Made Active in Reports: 08/08/2019  
Number of Days to Update: 71

Source: Department of Labor, Mine Safety and Health Administration  
Telephone: 303-231-5959  
Last EDR Contact: 08/27/2019  
Next Scheduled EDR Contact: 12/09/2019  
Data Release Frequency: Semi-Annually

## US MINES 2: Ferrous and Nonferrous Metal Mines Database Listing

This map layer includes ferrous (ferrous metal mines are facilities that extract ferrous metals, such as iron ore or molybdenum) and nonferrous (Nonferrous metal mines are facilities that extract nonferrous metals, such as gold, silver, copper, zinc, and lead) metal mines in the United States.

# GOVERNMENT RECORDS SEARCHED / DATA CURRENCY TRACKING

Date of Government Version: 12/05/2005  
Date Data Arrived at EDR: 02/29/2008  
Date Made Active in Reports: 04/18/2008  
Number of Days to Update: 49

Source: USGS  
Telephone: 703-648-7709  
Last EDR Contact: 08/30/2019  
Next Scheduled EDR Contact: 12/09/2019  
Data Release Frequency: Varies

## US MINES 3: Active Mines & Mineral Plants Database Listing

Active Mines and Mineral Processing Plant operations for commodities monitored by the Minerals Information Team of the USGS.

Date of Government Version: 04/14/2011  
Date Data Arrived at EDR: 06/08/2011  
Date Made Active in Reports: 09/13/2011  
Number of Days to Update: 97

Source: USGS  
Telephone: 703-648-7709  
Last EDR Contact: 08/30/2019  
Next Scheduled EDR Contact: 12/09/2019  
Data Release Frequency: Varies

## ABANDONED MINES: Abandoned Mines

An inventory of land and water impacted by past mining (primarily coal mining) is maintained by OSMRE to provide information needed to implement the Surface Mining Control and Reclamation Act of 1977 (SMCRA). The inventory contains information on the location, type, and extent of AML impacts, as well as, information on the cost associated with the reclamation of those problems. The inventory is based upon field surveys by State, Tribal, and OSMRE program officials. It is dynamic to the extent that it is modified as new problems are identified and existing problems are reclaimed.

Date of Government Version: 09/10/2019  
Date Data Arrived at EDR: 09/10/2019  
Date Made Active in Reports: 10/17/2019  
Number of Days to Update: 37

Source: Department of Interior  
Telephone: 202-208-2609  
Last EDR Contact: 09/10/2019  
Next Scheduled EDR Contact: 12/23/2019  
Data Release Frequency: Quarterly

## FINDS: Facility Index System/Facility Registry System

Facility Index System. FINDS contains both facility information and 'pointers' to other sources that contain more detail. EDR includes the following FINDS databases in this report: PCS (Permit Compliance System), AIRS (Aerometric Information Retrieval System), DOCKET (Enforcement Docket used to manage and track information on civil judicial enforcement cases for all environmental statutes), FURS (Federal Underground Injection Control), C-DOCKET (Criminal Docket System used to track criminal enforcement actions for all environmental statutes), FFIS (Federal Facilities Information System), STATE (State Environmental Laws and Statutes), and PADS (PCB Activity Data System).

Date of Government Version: 05/03/2019  
Date Data Arrived at EDR: 06/05/2019  
Date Made Active in Reports: 09/03/2019  
Number of Days to Update: 90

Source: EPA  
Telephone: (415) 947-8000  
Last EDR Contact: 09/04/2019  
Next Scheduled EDR Contact: 12/16/2019  
Data Release Frequency: Quarterly

## UXO: Unexploded Ordnance Sites

A listing of unexploded ordnance site locations

Date of Government Version: 12/31/2017  
Date Data Arrived at EDR: 01/17/2019  
Date Made Active in Reports: 04/01/2019  
Number of Days to Update: 74

Source: Department of Defense  
Telephone: 703-704-1564  
Last EDR Contact: 10/10/2019  
Next Scheduled EDR Contact: 01/27/2020  
Data Release Frequency: Varies

## ECHO: Enforcement & Compliance History Information

ECHO provides integrated compliance and enforcement information for about 800,000 regulated facilities nationwide.

Date of Government Version: 07/06/2019  
Date Data Arrived at EDR: 07/09/2019  
Date Made Active in Reports: 10/02/2019  
Number of Days to Update: 85

Source: Environmental Protection Agency  
Telephone: 202-564-2280  
Last EDR Contact: 10/08/2019  
Next Scheduled EDR Contact: 01/20/2020  
Data Release Frequency: Quarterly

# GOVERNMENT RECORDS SEARCHED / DATA CURRENCY TRACKING

## DOCKET HWC: Hazardous Waste Compliance Docket Listing

A complete list of the Federal Agency Hazardous Waste Compliance Docket Facilities.

Date of Government Version: 05/31/2018	Source: Environmental Protection Agency
Date Data Arrived at EDR: 07/26/2018	Telephone: 202-564-0527
Date Made Active in Reports: 10/05/2018	Last EDR Contact: 08/21/2019
Number of Days to Update: 71	Next Scheduled EDR Contact: 12/09/2019
	Data Release Frequency: Varies

## FUELS PROGRAM: EPA Fuels Program Registered Listing

This listing includes facilities that are registered under the Part 80 (Code of Federal Regulations) EPA Fuels Programs. All companies now are required to submit new and updated registrations.

Date of Government Version: 05/20/2019	Source: EPA
Date Data Arrived at EDR: 05/21/2019	Telephone: 800-385-6164
Date Made Active in Reports: 08/08/2019	Last EDR Contact: 08/20/2019
Number of Days to Update: 79	Next Scheduled EDR Contact: 12/02/2019
	Data Release Frequency: Quarterly

## CA BOND EXP. PLAN: Bond Expenditure Plan

Department of Health Services developed a site-specific expenditure plan as the basis for an appropriation of Hazardous Substance Cleanup Bond Act funds. It is not updated.

Date of Government Version: 01/01/1989	Source: Department of Health Services
Date Data Arrived at EDR: 07/27/1994	Telephone: 916-255-2118
Date Made Active in Reports: 08/02/1994	Last EDR Contact: 05/31/1994
Number of Days to Update: 6	Next Scheduled EDR Contact: N/A
	Data Release Frequency: No Update Planned

## CORTESE: "Cortese" Hazardous Waste & Substances Sites List

The sites for the list are designated by the State Water Resource Control Board (LUST), the Integrated Waste Board (SWF/LS), and the Department of Toxic Substances Control (Cal-Sites).

Date of Government Version: 06/24/2019	Source: CAL EPA/Office of Emergency Information
Date Data Arrived at EDR: 06/25/2019	Telephone: 916-323-3400
Date Made Active in Reports: 08/21/2019	Last EDR Contact: 09/24/2019
Number of Days to Update: 57	Next Scheduled EDR Contact: 01/06/2020
	Data Release Frequency: Quarterly

## CUPA LIVERMORE-PLEASANTON: CUPA Facility Listing

list of facilities associated with the various CUPA programs in Livermore-Pleasanton

Date of Government Version: 05/01/2019	Source: Livermore-Pleasanton Fire Department
Date Data Arrived at EDR: 05/14/2019	Telephone: 925-454-2361
Date Made Active in Reports: 07/17/2019	Last EDR Contact: 08/15/2019
Number of Days to Update: 64	Next Scheduled EDR Contact: 11/25/2019
	Data Release Frequency: Varies

## CUPA SAN FRANCISCO CO: CUPA Facility Listing

Cupa facilities

Date of Government Version: 08/01/2019	Source: San Francisco County Department of Environmental Health
Date Data Arrived at EDR: 08/02/2019	Telephone: 415-252-3896
Date Made Active in Reports: 10/09/2019	Last EDR Contact: 07/31/2019
Number of Days to Update: 68	Next Scheduled EDR Contact: 11/18/2019
	Data Release Frequency: Varies

## DRYCLEAN SOUTH COAST: South Coast Air Quality Management District Drycleaner Listing

A listing of dry cleaners in the South Coast Air Quality Management District

# GOVERNMENT RECORDS SEARCHED / DATA CURRENCY TRACKING

Date of Government Version: 03/19/2019  
Date Data Arrived at EDR: 03/22/2019  
Date Made Active in Reports: 04/09/2019  
Number of Days to Update: 18

Source: South Coast Air Quality Management District  
Telephone: 909-396-3211  
Last EDR Contact: 08/21/2019  
Next Scheduled EDR Contact: 12/09/2019  
Data Release Frequency: Varies

## DRYCLEAN AVAQMD: Antelope Valley Air Quality Management District Drycleaner Listing

A listing of dry cleaners in the Antelope Valley Air Quality Management District.

Date of Government Version: 06/03/2019  
Date Data Arrived at EDR: 06/04/2019  
Date Made Active in Reports: 08/08/2019  
Number of Days to Update: 65

Source: Antelope Valley Air Quality Management District  
Telephone: 661-723-8070  
Last EDR Contact: 08/28/2019  
Next Scheduled EDR Contact: 12/16/2019  
Data Release Frequency: Varies

## DRYCLEANERS: Cleaner Facilities

A list of drycleaner related facilities that have EPA ID numbers. These are facilities with certain SIC codes: power laundries, family and commercial; garment pressing and cleaner's agents; linen supply; coin-operated laundries and cleaning; drycleaning plants, except rugs; carpet and upholster cleaning; industrial launderers; laundry and garment services.

Date of Government Version: 06/04/2019  
Date Data Arrived at EDR: 06/28/2019  
Date Made Active in Reports: 08/22/2019  
Number of Days to Update: 55

Source: Department of Toxic Substance Control  
Telephone: 916-327-4498  
Last EDR Contact: 08/28/2019  
Next Scheduled EDR Contact: 12/16/2019  
Data Release Frequency: Annually

## EMI: Emissions Inventory Data

Toxics and criteria pollutant emissions data collected by the ARB and local air pollution agencies.

Date of Government Version: 12/31/2017  
Date Data Arrived at EDR: 06/24/2019  
Date Made Active in Reports: 08/22/2019  
Number of Days to Update: 59

Source: California Air Resources Board  
Telephone: 916-322-2990  
Last EDR Contact: 09/18/2019  
Next Scheduled EDR Contact: 12/30/2019  
Data Release Frequency: Varies

## ENF: Enforcement Action Listing

A listing of Water Board Enforcement Actions. Formal is everything except Oral/Verbal Communication, Notice of Violation, Expedited Payment Letter, and Staff Enforcement Letter.

Date of Government Version: 07/19/2019  
Date Data Arrived at EDR: 07/22/2019  
Date Made Active in Reports: 09/26/2019  
Number of Days to Update: 66

Source: State Water Resources Control Board  
Telephone: 916-445-9379  
Last EDR Contact: 10/17/2019  
Next Scheduled EDR Contact: 02/03/2020  
Data Release Frequency: Varies

## Financial Assurance 1: Financial Assurance Information Listing

Financial Assurance information

Date of Government Version: 07/19/2019  
Date Data Arrived at EDR: 07/23/2019  
Date Made Active in Reports: 09/30/2019  
Number of Days to Update: 69

Source: Department of Toxic Substances Control  
Telephone: 916-255-3628  
Last EDR Contact: 10/17/2019  
Next Scheduled EDR Contact: 02/03/2020  
Data Release Frequency: Varies

## Financial Assurance 2: Financial Assurance Information Listing

A listing of financial assurance information for solid waste facilities. Financial assurance is intended to ensure that resources are available to pay for the cost of closure, post-closure care, and corrective measures if the owner or operator of a regulated facility is unable or unwilling to pay.

# GOVERNMENT RECORDS SEARCHED / DATA CURRENCY TRACKING

Date of Government Version: 08/16/2019  
Date Data Arrived at EDR: 08/20/2019  
Date Made Active in Reports: 10/18/2019  
Number of Days to Update: 59

Source: California Integrated Waste Management Board  
Telephone: 916-341-6066  
Last EDR Contact: 08/07/2019  
Next Scheduled EDR Contact: 11/25/2019  
Data Release Frequency: Varies

## HAZNET: Facility and Manifest Data

Facility and Manifest Data. The data is extracted from the copies of hazardous waste manifests received each year by the DTSC. The annual volume of manifests is typically 700,000 - 1,000,000 annually, representing approximately 350,000 - 500,000 shipments. Data are from the manifests submitted without correction, and therefore many contain some invalid values for data elements such as generator ID, TSD ID, waste category, and disposal method. This database begins with calendar year 1993.

Date of Government Version: 12/31/2017  
Date Data Arrived at EDR: 05/29/2019  
Date Made Active in Reports: 07/22/2019  
Number of Days to Update: 54

Source: California Environmental Protection Agency  
Telephone: 916-255-1136  
Last EDR Contact: 10/11/2019  
Next Scheduled EDR Contact: 01/20/2020  
Data Release Frequency: Annually

## ICE: ICE

Contains data pertaining to the Permitted Facilities with Inspections / Enforcements sites tracked in Envirostor.

Date of Government Version: 08/19/2019  
Date Data Arrived at EDR: 08/20/2019  
Date Made Active in Reports: 10/18/2019  
Number of Days to Update: 59

Source: Department of Toxic Substances Control  
Telephone: 877-786-9427  
Last EDR Contact: 08/20/2019  
Next Scheduled EDR Contact: 12/02/2019  
Data Release Frequency: Quarterly

## HIST CORTESE: Hazardous Waste & Substance Site List

The sites for the list are designated by the State Water Resource Control Board [LUST], the Integrated Waste Board [SWF/LS], and the Department of Toxic Substances Control [CALSITES]. This listing is no longer updated by the state agency.

Date of Government Version: 04/01/2001  
Date Data Arrived at EDR: 01/22/2009  
Date Made Active in Reports: 04/08/2009  
Number of Days to Update: 76

Source: Department of Toxic Substances Control  
Telephone: 916-323-3400  
Last EDR Contact: 01/22/2009  
Next Scheduled EDR Contact: N/A  
Data Release Frequency: No Update Planned

## HWP: EnviroStor Permitted Facilities Listing

Detailed information on permitted hazardous waste facilities and corrective action ("cleanups") tracked in EnviroStor.

Date of Government Version: 08/19/2019  
Date Data Arrived at EDR: 08/20/2019  
Date Made Active in Reports: 10/18/2019  
Number of Days to Update: 59

Source: Department of Toxic Substances Control  
Telephone: 916-323-3400  
Last EDR Contact: 08/20/2019  
Next Scheduled EDR Contact: 12/02/2019  
Data Release Frequency: Quarterly

## HWT: Registered Hazardous Waste Transporter Database

A listing of hazardous waste transporters. In California, unless specifically exempted, it is unlawful for any person to transport hazardous wastes unless the person holds a valid registration issued by DTSC. A hazardous waste transporter registration is valid for one year and is assigned a unique registration number.

Date of Government Version: 07/08/2019  
Date Data Arrived at EDR: 07/09/2019  
Date Made Active in Reports: 09/08/2019  
Number of Days to Update: 73

Source: Department of Toxic Substances Control  
Telephone: 916-440-7145  
Last EDR Contact: 10/08/2019  
Next Scheduled EDR Contact: 01/20/2020  
Data Release Frequency: Quarterly



# GOVERNMENT RECORDS SEARCHED / DATA CURRENCY TRACKING

## MINES: Mines Site Location Listing

A listing of mine site locations from the Office of Mine Reclamation.

Date of Government Version: 06/10/2019	Source: Department of Conservation
Date Data Arrived at EDR: 06/11/2019	Telephone: 916-322-1080
Date Made Active in Reports: 08/15/2019	Last EDR Contact: 09/09/2019
Number of Days to Update: 65	Next Scheduled EDR Contact: 12/23/2019
	Data Release Frequency: Quarterly

## MWMP: Medical Waste Management Program Listing

The Medical Waste Management Program (MWMP) ensures the proper handling and disposal of medical waste by permitting and inspecting medical waste Offsite Treatment Facilities (PDF) and Transfer Stations (PDF) throughout the state. MWMP also oversees all Medical Waste Transporters.

Date of Government Version: 05/17/2019	Source: Department of Public Health
Date Data Arrived at EDR: 06/04/2019	Telephone: 916-558-1784
Date Made Active in Reports: 08/09/2019	Last EDR Contact: 09/04/2019
Number of Days to Update: 66	Next Scheduled EDR Contact: 12/16/2019
	Data Release Frequency: Varies

## NPDES: NPDES Permits Listing

A listing of NPDES permits, including stormwater.

Date of Government Version: 08/12/2019	Source: State Water Resources Control Board
Date Data Arrived at EDR: 08/13/2019	Telephone: 916-445-9379
Date Made Active in Reports: 10/16/2019	Last EDR Contact: 08/13/2019
Number of Days to Update: 64	Next Scheduled EDR Contact: 11/25/2019
	Data Release Frequency: Quarterly

## PEST LIC: Pesticide Regulation Licenses Listing

A listing of licenses and certificates issued by the Department of Pesticide Regulation. The DPR issues licenses and/or certificates to: Persons and businesses that apply or sell pesticides; Pest control dealers and brokers; Persons who advise on agricultural pesticide applications.

Date of Government Version: 06/04/2019	Source: Department of Pesticide Regulation
Date Data Arrived at EDR: 06/04/2019	Telephone: 916-445-4038
Date Made Active in Reports: 08/09/2019	Last EDR Contact: 09/04/2019
Number of Days to Update: 66	Next Scheduled EDR Contact: 12/16/2019
	Data Release Frequency: Quarterly

## PROC: Certified Processors Database

A listing of certified processors.

Date of Government Version: 06/11/2019	Source: Department of Conservation
Date Data Arrived at EDR: 06/12/2019	Telephone: 916-323-3836
Date Made Active in Reports: 08/15/2019	Last EDR Contact: 09/09/2019
Number of Days to Update: 64	Next Scheduled EDR Contact: 12/23/2019
	Data Release Frequency: Quarterly

## NOTIFY 65: Proposition 65 Records

Listings of all Proposition 65 incidents reported to counties by the State Water Resources Control Board and the Regional Water Quality Control Board. This database is no longer updated by the reporting agency.

Date of Government Version: 06/17/2019	Source: State Water Resources Control Board
Date Data Arrived at EDR: 06/18/2019	Telephone: 916-445-3846
Date Made Active in Reports: 08/22/2019	Last EDR Contact: 09/16/2019
Number of Days to Update: 65	Next Scheduled EDR Contact: 12/30/2019
	Data Release Frequency: No Update Planned

# GOVERNMENT RECORDS SEARCHED / DATA CURRENCY TRACKING

## UIC: UIC Listing

A listing of wells identified as underground injection wells, in the California Oil and Gas Wells database.

Date of Government Version: 04/27/2018	Source: Department of Conservation
Date Data Arrived at EDR: 06/13/2018	Telephone: 916-445-2408
Date Made Active in Reports: 07/17/2018	Last EDR Contact: 08/20/2019
Number of Days to Update: 34	Next Scheduled EDR Contact: 12/23/2019
	Data Release Frequency: Varies

## UIC GEO: Underground Injection Control Sites (GEOTRACKER)

Underground control injection sites

Date of Government Version: 06/10/2019	Source: State Water Resource Control Board
Date Data Arrived at EDR: 06/11/2019	Telephone: 866-480-1028
Date Made Active in Reports: 07/24/2019	Last EDR Contact: 09/09/2019
Number of Days to Update: 43	Next Scheduled EDR Contact: 12/23/2019
	Data Release Frequency: Varies

## WASTEWATER PITS: Oil Wastewater Pits Listing

Water officials discovered that oil producers have been dumping chemical-laden wastewater into hundreds of unlined pits that are operating without proper permits. Inspections completed by the Central Valley Regional Water Quality Control Board revealed the existence of previously unidentified waste sites. The water boards review found that more than one-third of the region's active disposal pits are operating without permission.

Date of Government Version: 05/08/2018	Source: RWQCB, Central Valley Region
Date Data Arrived at EDR: 07/11/2018	Telephone: 559-445-5577
Date Made Active in Reports: 09/13/2018	Last EDR Contact: 10/11/2019
Number of Days to Update: 64	Next Scheduled EDR Contact: 01/20/2020
	Data Release Frequency: Varies

## WDS: Waste Discharge System

Sites which have been issued waste discharge requirements.

Date of Government Version: 06/19/2007	Source: State Water Resources Control Board
Date Data Arrived at EDR: 06/20/2007	Telephone: 916-341-5227
Date Made Active in Reports: 06/29/2007	Last EDR Contact: 08/14/2019
Number of Days to Update: 9	Next Scheduled EDR Contact: 12/02/2019
	Data Release Frequency: No Update Planned

## WIP: Well Investigation Program Case List

Well Investigation Program case in the San Gabriel and San Fernando Valley area.

Date of Government Version: 07/03/2009	Source: Los Angeles Water Quality Control Board
Date Data Arrived at EDR: 07/21/2009	Telephone: 213-576-6726
Date Made Active in Reports: 08/03/2009	Last EDR Contact: 09/19/2019
Number of Days to Update: 13	Next Scheduled EDR Contact: 01/06/2020
	Data Release Frequency: No Update Planned

## MILITARY PRIV SITES: Military Privatized Sites (GEOTRACKER)

Military privatized sites

Date of Government Version: 06/10/2019	Source: State Water Resources Control Board
Date Data Arrived at EDR: 06/11/2019	Telephone: 866-480-1028
Date Made Active in Reports: 07/24/2019	Last EDR Contact: 09/09/2019
Number of Days to Update: 43	Next Scheduled EDR Contact: 12/23/2019
	Data Release Frequency: Varies

## PROJECT: Project Sites (GEOTRACKER)

Projects sites

# GOVERNMENT RECORDS SEARCHED / DATA CURRENCY TRACKING

Date of Government Version: 06/10/2019  
Date Data Arrived at EDR: 06/11/2019  
Date Made Active in Reports: 07/24/2019  
Number of Days to Update: 43

Source: State Water Resources Control Board  
Telephone: 866-480-1028  
Last EDR Contact: 09/09/2019  
Next Scheduled EDR Contact: 12/23/2019  
Data Release Frequency: Varies

## WDR: Waste Discharge Requirements Listing

In general, the Waste Discharge Requirements (WDRs) Program (sometimes also referred to as the "Non Chapter 15 (Non 15) Program") regulates point discharges that are exempt pursuant to Subsection 20090 of Title 27 and not subject to the Federal Water Pollution Control Act. Exemptions from Title 27 may be granted for nine categories of discharges (e.g., sewage, wastewater, etc.) that meet, and continue to meet, the preconditions listed for each specific exemption. The scope of the WDRs Program also includes the discharge of wastes classified as inert, pursuant to section 20230 of Title 27.

Date of Government Version: 06/11/2019  
Date Data Arrived at EDR: 06/12/2019  
Date Made Active in Reports: 08/15/2019  
Number of Days to Update: 64

Source: State Water Resources Control Board  
Telephone: 916-341-5810  
Last EDR Contact: 09/09/2019  
Next Scheduled EDR Contact: 12/23/2019  
Data Release Frequency: Quarterly

## CIWQS: California Integrated Water Quality System

The California Integrated Water Quality System (CIWQS) is a computer system used by the State and Regional Water Quality Control Boards to track information about places of environmental interest, manage permits and other orders, track inspections, and manage violations and enforcement activities.

Date of Government Version: 06/04/2019  
Date Data Arrived at EDR: 06/04/2019  
Date Made Active in Reports: 08/08/2019  
Number of Days to Update: 65

Source: State Water Resources Control Board  
Telephone: 866-794-4977  
Last EDR Contact: 09/04/2019  
Next Scheduled EDR Contact: 12/16/2019  
Data Release Frequency: Varies

## CERS: CalEPA Regulated Site Portal Data

The CalEPA Regulated Site Portal database combines data about environmentally regulated sites and facilities in California into a single database. It combines data from a variety of state and federal databases, and provides an overview of regulated activities across the spectrum of environmental programs for any given location in California. These activities include hazardous materials and waste, state and federal cleanups, impacted ground and surface waters, and toxic materials

Date of Government Version: 08/14/2019  
Date Data Arrived at EDR: 08/14/2019  
Date Made Active in Reports: 08/21/2019  
Number of Days to Update: 7

Source: California Environmental Protection Agency  
Telephone: 916-323-2514  
Last EDR Contact: 08/14/2019  
Next Scheduled EDR Contact: 11/04/2019  
Data Release Frequency: Varies

## NON-CASE INFO: Non-Case Information Sites (GEOTRACKER)

Non-Case Information sites

Date of Government Version: 06/10/2019  
Date Data Arrived at EDR: 06/11/2019  
Date Made Active in Reports: 07/24/2019  
Number of Days to Update: 43

Source: State Water Resources Control Board  
Telephone: 866-480-1028  
Last EDR Contact: 09/09/2019  
Next Scheduled EDR Contact: 12/23/2019  
Data Release Frequency: Varies

## OTHER OIL GAS: Other Oil & Gas Projects Sites (GEOTRACKER)

Other Oil & Gas Projects sites

Date of Government Version: 06/10/2019  
Date Data Arrived at EDR: 06/11/2019  
Date Made Active in Reports: 07/24/2019  
Number of Days to Update: 43

Source: State Water Resources Control Board  
Telephone: 866-480-1028  
Last EDR Contact: 09/09/2019  
Next Scheduled EDR Contact: 12/23/2019  
Data Release Frequency: Varies

# GOVERNMENT RECORDS SEARCHED / DATA CURRENCY TRACKING

## PROD WATER PONDS: Produced Water Ponds Sites (GEOTRACKER)

Produced water ponds sites

Date of Government Version: 06/10/2019  
Date Data Arrived at EDR: 06/11/2019  
Date Made Active in Reports: 07/24/2019  
Number of Days to Update: 43

Source: State Water Resources Control Board  
Telephone: 866-480-1028  
Last EDR Contact: 09/09/2019  
Next Scheduled EDR Contact: 12/23/2019  
Data Release Frequency: Varies

## SAMPLING POINT: Sampling Point ? Public Sites (GEOTRACKER)

Sampling point - public sites

Date of Government Version: 06/10/2019  
Date Data Arrived at EDR: 06/11/2019  
Date Made Active in Reports: 07/24/2019  
Number of Days to Update: 43

Source: State Water Resources Control Board  
Telephone: 866-480-1028  
Last EDR Contact: 09/09/2019  
Next Scheduled EDR Contact: 12/23/2019  
Data Release Frequency: Varies

## WELL STIM PROJ: Well Stimulation Project (GEOTRACKER)

Includes areas of groundwater monitoring plans, a depiction of the monitoring network, and the facilities, boundaries, and subsurface characteristics of the oilfield and the features (oil and gas wells, produced water ponds, UIC wells, water supply wells, etc?) being monitored

Date of Government Version: 06/10/2019  
Date Data Arrived at EDR: 06/11/2019  
Date Made Active in Reports: 07/24/2019  
Number of Days to Update: 43

Source: State Water Resources Control Board  
Telephone: 866-480-1028  
Last EDR Contact: 09/09/2019  
Next Scheduled EDR Contact: 12/23/2019  
Data Release Frequency: Varies

## EDR HIGH RISK HISTORICAL RECORDS

### *EDR Exclusive Records*

#### EDR MGP: EDR Proprietary Manufactured Gas Plants

The EDR Proprietary Manufactured Gas Plant Database includes records of coal gas plants (manufactured gas plants) compiled by EDR's researchers. Manufactured gas sites were used in the United States from the 1800's to 1950's to produce a gas that could be distributed and used as fuel. These plants used whale oil, rosin, coal, or a mixture of coal, oil, and water that also produced a significant amount of waste. Many of the byproducts of the gas production, such as coal tar (oily waste containing volatile and non-volatile chemicals), sludges, oils and other compounds are potentially hazardous to human health and the environment. The byproduct from this process was frequently disposed of directly at the plant site and can remain or spread slowly, serving as a continuous source of soil and groundwater contamination.

Date of Government Version: N/A  
Date Data Arrived at EDR: N/A  
Date Made Active in Reports: N/A  
Number of Days to Update: N/A

Source: EDR, Inc.  
Telephone: N/A  
Last EDR Contact: N/A  
Next Scheduled EDR Contact: N/A  
Data Release Frequency: No Update Planned

#### EDR Hist Auto: EDR Exclusive Historical Auto Stations

EDR has searched selected national collections of business directories and has collected listings of potential gas station/filling station/service station sites that were available to EDR researchers. EDR's review was limited to those categories of sources that might, in EDR's opinion, include gas station/filling station/service station establishments. The categories reviewed included, but were not limited to gas, gas station, gasoline station, filling station, auto, automobile repair, auto service station, service station, etc. This database falls within a category of information EDR classifies as "High Risk Historical Records", or HRHR. EDR's HRHR effort presents unique and sometimes proprietary data about past sites and operations that typically create environmental concerns, but may not show up in current government records searches.

Date of Government Version: N/A  
Date Data Arrived at EDR: N/A  
Date Made Active in Reports: N/A  
Number of Days to Update: N/A

Source: EDR, Inc.  
Telephone: N/A  
Last EDR Contact: N/A  
Next Scheduled EDR Contact: N/A  
Data Release Frequency: Varies

# GOVERNMENT RECORDS SEARCHED / DATA CURRENCY TRACKING

## EDR Hist Cleaner: EDR Exclusive Historical Cleaners

EDR has searched selected national collections of business directories and has collected listings of potential dry cleaner sites that were available to EDR researchers. EDR's review was limited to those categories of sources that might, in EDR's opinion, include dry cleaning establishments. The categories reviewed included, but were not limited to dry cleaners, cleaners, laundry, laundromat, cleaning/laundry, wash & dry etc. This database falls within a category of information EDR classifies as "High Risk Historical Records", or HRHR. EDR's HRHR effort presents unique and sometimes proprietary data about past sites and operations that typically create environmental concerns, but may not show up in current government records searches.

Date of Government Version: N/A	Source: EDR, Inc.
Date Data Arrived at EDR: N/A	Telephone: N/A
Date Made Active in Reports: N/A	Last EDR Contact: N/A
Number of Days to Update: N/A	Next Scheduled EDR Contact: N/A
	Data Release Frequency: Varies

## EDR RECOVERED GOVERNMENT ARCHIVES

### *Exclusive Recovered Govt. Archives*

#### RGA LF: Recovered Government Archive Solid Waste Facilities List

The EDR Recovered Government Archive Landfill database provides a list of landfills derived from historical databases and includes many records that no longer appear in current government lists. Compiled from Records formerly available from the Department of Resources Recycling and Recovery in California.

Date of Government Version: N/A	Source: Department of Resources Recycling and Recovery
Date Data Arrived at EDR: 07/01/2013	Telephone: N/A
Date Made Active in Reports: 01/13/2014	Last EDR Contact: 06/01/2012
Number of Days to Update: 196	Next Scheduled EDR Contact: N/A
	Data Release Frequency: Varies

#### RGA LUST: Recovered Government Archive Leaking Underground Storage Tank

The EDR Recovered Government Archive Leaking Underground Storage Tank database provides a list of LUST incidents derived from historical databases and includes many records that no longer appear in current government lists. Compiled from Records formerly available from the State Water Resources Control Board in California.

Date of Government Version: N/A	Source: State Water Resources Control Board
Date Data Arrived at EDR: 07/01/2013	Telephone: N/A
Date Made Active in Reports: 12/30/2013	Last EDR Contact: 06/01/2012
Number of Days to Update: 182	Next Scheduled EDR Contact: N/A
	Data Release Frequency: Varies

## COUNTY RECORDS

### ALAMEDA COUNTY:

#### CS ALAMEDA: Contaminated Sites

A listing of contaminated sites overseen by the Toxic Release Program (oil and groundwater contamination from chemical releases and spills) and the Leaking Underground Storage Tank Program (soil and ground water contamination from leaking petroleum USTs).

Date of Government Version: 01/09/2019	Source: Alameda County Environmental Health Services
Date Data Arrived at EDR: 01/11/2019	Telephone: 510-567-6700
Date Made Active in Reports: 03/05/2019	Last EDR Contact: 10/02/2019
Number of Days to Update: 53	Next Scheduled EDR Contact: 01/20/2020
	Data Release Frequency: Semi-Annually

#### UST ALAMEDA: Underground Tanks

Underground storage tank sites located in Alameda county.

Date of Government Version: 04/10/2019	Source: Alameda County Environmental Health Services
Date Data Arrived at EDR: 04/11/2019	Telephone: 510-567-6700
Date Made Active in Reports: 06/20/2019	Last EDR Contact: 10/02/2019
Number of Days to Update: 70	Next Scheduled EDR Contact: 04/24/2047
	Data Release Frequency: Semi-Annually

### AMADOR COUNTY:

# GOVERNMENT RECORDS SEARCHED / DATA CURRENCY TRACKING

## CUPA AMADOR: CUPA Facility List Cupa Facility List

Date of Government Version: 06/27/2019  
Date Data Arrived at EDR: 06/28/2019  
Date Made Active in Reports: 07/24/2019  
Number of Days to Update: 26

Source: Amador County Environmental Health  
Telephone: 209-223-6439  
Last EDR Contact: 08/28/2019  
Next Scheduled EDR Contact: 12/16/2019  
Data Release Frequency: Varies

## BUTTE COUNTY:

### CUPA BUTTE: CUPA Facility Listing Cupa facility list.

Date of Government Version: 04/21/2017  
Date Data Arrived at EDR: 04/25/2017  
Date Made Active in Reports: 08/09/2017  
Number of Days to Update: 106

Source: Public Health Department  
Telephone: 530-538-7149  
Last EDR Contact: 10/02/2019  
Next Scheduled EDR Contact: 01/20/2020  
Data Release Frequency: No Update Planned

## CALVERAS COUNTY:

### CUPA CALVERAS: CUPA Facility Listing Cupa Facility Listing

Date of Government Version: 08/05/2019  
Date Data Arrived at EDR: 08/07/2019  
Date Made Active in Reports: 10/09/2019  
Number of Days to Update: 63

Source: Calveras County Environmental Health  
Telephone: 209-754-6399  
Last EDR Contact: 09/23/2019  
Next Scheduled EDR Contact: 01/06/2020  
Data Release Frequency: Quarterly

## COLUSA COUNTY:

### CUPA COLUSA: CUPA Facility List Cupa facility list.

Date of Government Version: 08/14/2019  
Date Data Arrived at EDR: 08/20/2019  
Date Made Active in Reports: 10/18/2019  
Number of Days to Update: 59

Source: Health & Human Services  
Telephone: 530-458-0396  
Last EDR Contact: 08/14/2019  
Next Scheduled EDR Contact: 11/18/2019  
Data Release Frequency: Semi-Annually

## CONTRA COSTA COUNTY:

### SL CONTRA COSTA: Site List

List includes sites from the underground tank, hazardous waste generator and business plan/2185 programs.

Date of Government Version: 05/22/2019  
Date Data Arrived at EDR: 05/23/2019  
Date Made Active in Reports: 07/18/2019  
Number of Days to Update: 56

Source: Contra Costa Health Services Department  
Telephone: 925-646-2286  
Last EDR Contact: 07/26/2019  
Next Scheduled EDR Contact: 11/11/2019  
Data Release Frequency: Semi-Annually

## DEL NORTE COUNTY:

# GOVERNMENT RECORDS SEARCHED / DATA CURRENCY TRACKING

## CUPA DEL NORTE: CUPA Facility List Cupa Facility list

Date of Government Version: 07/30/2019  
Date Data Arrived at EDR: 08/02/2019  
Date Made Active in Reports: 10/09/2019  
Number of Days to Update: 68

Source: Del Norte County Environmental Health Division  
Telephone: 707-465-0426  
Last EDR Contact: 07/25/2019  
Next Scheduled EDR Contact: 11/11/2019  
Data Release Frequency: Varies

## EL DORADO COUNTY:

### CUPA EL DORADO: CUPA Facility List CUPA facility list.

Date of Government Version: 06/05/2019  
Date Data Arrived at EDR: 06/06/2019  
Date Made Active in Reports: 07/23/2019  
Number of Days to Update: 47

Source: El Dorado County Environmental Management Department  
Telephone: 530-621-6623  
Last EDR Contact: 09/05/2019  
Next Scheduled EDR Contact: 11/11/2019  
Data Release Frequency: Varies

## FRESNO COUNTY:

### CUPA FRESNO: CUPA Resources List

Certified Unified Program Agency. CUPA's are responsible for implementing a unified hazardous materials and hazardous waste management regulatory program. The agency provides oversight of businesses that deal with hazardous materials, operate underground storage tanks or aboveground storage tanks.

Date of Government Version: 07/11/2019  
Date Data Arrived at EDR: 07/11/2019  
Date Made Active in Reports: 09/20/2019  
Number of Days to Update: 71

Source: Dept. of Community Health  
Telephone: 559-445-3271  
Last EDR Contact: 10/09/2019  
Next Scheduled EDR Contact: 01/13/2020  
Data Release Frequency: Semi-Annually

## GLENN COUNTY:

### CUPA GLENN: CUPA Facility List Cupa facility list

Date of Government Version: 01/22/2018  
Date Data Arrived at EDR: 01/24/2018  
Date Made Active in Reports: 03/14/2018  
Number of Days to Update: 49

Source: Glenn County Air Pollution Control District  
Telephone: 830-934-6500  
Last EDR Contact: 10/17/2019  
Next Scheduled EDR Contact: 02/03/2020  
Data Release Frequency: No Update Planned

## HUMBOLDT COUNTY:

### CUPA HUMBOLDT: CUPA Facility List CUPA facility list.

Date of Government Version: 07/08/2019  
Date Data Arrived at EDR: 07/10/2019  
Date Made Active in Reports: 09/20/2019  
Number of Days to Update: 72

Source: Humboldt County Environmental Health  
Telephone: N/A  
Last EDR Contact: 08/19/2019  
Next Scheduled EDR Contact: 12/02/2019  
Data Release Frequency: Semi-Annually

## IMPERIAL COUNTY:

# GOVERNMENT RECORDS SEARCHED / DATA CURRENCY TRACKING

## CUPA IMPERIAL: CUPA Facility List Cupa facility list.

Date of Government Version: 07/19/2019  
Date Data Arrived at EDR: 07/23/2019  
Date Made Active in Reports: 09/26/2019  
Number of Days to Update: 65

Source: San Diego Border Field Office  
Telephone: 760-339-2777  
Last EDR Contact: 10/17/2019  
Next Scheduled EDR Contact: 02/03/2020  
Data Release Frequency: Varies

## INYO COUNTY:

### CUPA INYO: CUPA Facility List Cupa facility list.

Date of Government Version: 04/02/2018  
Date Data Arrived at EDR: 04/03/2018  
Date Made Active in Reports: 06/14/2018  
Number of Days to Update: 72

Source: Inyo County Environmental Health Services  
Telephone: 760-878-0238  
Last EDR Contact: 08/14/2019  
Next Scheduled EDR Contact: 12/02/2019  
Data Release Frequency: Varies

## KERN COUNTY:

### UST KERN: Underground Storage Tank Sites & Tank Listing Kern County Sites and Tanks Listing.

Date of Government Version: 08/01/2019  
Date Data Arrived at EDR: 08/06/2019  
Date Made Active in Reports: 10/08/2019  
Number of Days to Update: 63

Source: Kern County Environment Health Services Department  
Telephone: 661-862-8700  
Last EDR Contact: 07/31/2019  
Next Scheduled EDR Contact: 11/18/2019  
Data Release Frequency: Quarterly

## KINGS COUNTY:

### CUPA KINGS: CUPA Facility List

A listing of sites included in the county's Certified Unified Program Agency database. California's Secretary for Environmental Protection established the unified hazardous materials and hazardous waste regulatory program as required by chapter 6.11 of the California Health and Safety Code. The Unified Program consolidates the administration, permits, inspections, and enforcement activities.

Date of Government Version: 08/14/2019  
Date Data Arrived at EDR: 08/20/2019  
Date Made Active in Reports: 10/18/2019  
Number of Days to Update: 59

Source: Kings County Department of Public Health  
Telephone: 559-584-1411  
Last EDR Contact: 08/14/2019  
Next Scheduled EDR Contact: 12/02/2019  
Data Release Frequency: Varies

## LAKE COUNTY:

### CUPA LAKE: CUPA Facility List Cupa facility list

Date of Government Version: 08/16/2019  
Date Data Arrived at EDR: 08/20/2019  
Date Made Active in Reports: 10/18/2019  
Number of Days to Update: 59

Source: Lake County Environmental Health  
Telephone: 707-263-1164  
Last EDR Contact: 10/15/2019  
Next Scheduled EDR Contact: 01/27/2020  
Data Release Frequency: Varies

## LASSEN COUNTY:



# GOVERNMENT RECORDS SEARCHED / DATA CURRENCY TRACKING

## CUPA LASSEN: CUPA Facility List Cupa facility list

Date of Government Version: 07/22/2019  
Date Data Arrived at EDR: 07/23/2019  
Date Made Active in Reports: 09/26/2019  
Number of Days to Update: 65

Source: Lassen County Environmental Health  
Telephone: 530-251-8528  
Last EDR Contact: 10/17/2019  
Next Scheduled EDR Contact: 02/03/2020  
Data Release Frequency: Varies

## LOS ANGELES COUNTY:

### AOCONCERN: Key Areas of Concerns in Los Angeles County

San Gabriel Valley areas where VOC contamination is at or above the MCL as designated by region 9 EPA office. Date of Government Version: 3/30/2009 Exide Site area is a cleanup plan of lead-impacted soil surrounding the former Exide Facility as designated by the DTSC. Date of Government Version: 7/17/2017

Date of Government Version: 03/30/2009  
Date Data Arrived at EDR: 03/31/2009  
Date Made Active in Reports: 10/23/2009  
Number of Days to Update: 206

Source: N/A  
Telephone: N/A  
Last EDR Contact: 09/12/2019  
Next Scheduled EDR Contact: 12/30/2019  
Data Release Frequency: No Update Planned

### HMS LOS ANGELES: HMS: Street Number List

Industrial Waste and Underground Storage Tank Sites.

Date of Government Version: 07/09/2019  
Date Data Arrived at EDR: 07/11/2019  
Date Made Active in Reports: 09/20/2019  
Number of Days to Update: 71

Source: Department of Public Works  
Telephone: 626-458-3517  
Last EDR Contact: 10/02/2019  
Next Scheduled EDR Contact: 01/20/2020  
Data Release Frequency: Semi-Annually

### LF LOS ANGELES: List of Solid Waste Facilities

Solid Waste Facilities in Los Angeles County.

Date of Government Version: 07/15/2019  
Date Data Arrived at EDR: 07/17/2019  
Date Made Active in Reports: 09/26/2019  
Number of Days to Update: 71

Source: La County Department of Public Works  
Telephone: 818-458-5185  
Last EDR Contact: 10/16/2019  
Next Scheduled EDR Contact: 01/27/2020  
Data Release Frequency: Varies

### LF LOS ANGELES CITY: City of Los Angeles Landfills

Landfills owned and maintained by the City of Los Angeles.

Date of Government Version: 01/01/2019  
Date Data Arrived at EDR: 01/15/2019  
Date Made Active in Reports: 03/07/2019  
Number of Days to Update: 51

Source: Engineering & Construction Division  
Telephone: 213-473-7869  
Last EDR Contact: 10/09/2019  
Next Scheduled EDR Contact: 01/27/2020  
Data Release Frequency: Varies

### LOS ANGELES AST: Active & Inactive AST Inventory

A listing of active & inactive above ground petroleum storage tank site locations, located in the City of Los Angeles.

Date of Government Version: 06/01/2019  
Date Data Arrived at EDR: 06/25/2019  
Date Made Active in Reports: 08/22/2019  
Number of Days to Update: 58

Source: Los Angeles Fire Department  
Telephone: 213-978-3800  
Last EDR Contact: 09/27/2019  
Next Scheduled EDR Contact: 01/06/2020  
Data Release Frequency: Varies

# GOVERNMENT RECORDS SEARCHED / DATA CURRENCY TRACKING

## LOS ANGELES CO LF METHANE: Methane Producing Landfills

This data was created on April 30, 2012 to represent known disposal sites in Los Angeles County that may produce and emanate methane gas. The shapefile contains disposal sites within Los Angeles County that once accepted degradable refuse material. Information used to create this data was extracted from a landfill survey performed by County Engineers (Major Waste System Map, 1973) as well as historical records from CalRecycle, Regional Water Quality Control Board, and Los Angeles County Department of Public Health

Date of Government Version: 04/30/2012	Source: Los Angeles County Department of Public Works
Date Data Arrived at EDR: 04/17/2019	Telephone: 626-458-6973
Date Made Active in Reports: 05/29/2019	Last EDR Contact: 10/18/2019
Number of Days to Update: 42	Next Scheduled EDR Contact: 01/27/2020
	Data Release Frequency: No Update Planned

## LOS ANGELES HM: Active & Inactive Hazardous Materials Inventory

A listing of active & inactive hazardous materials facility locations, located in the City of Los Angeles.

Date of Government Version: 06/01/2019	Source: Los Angeles Fire Department
Date Data Arrived at EDR: 06/25/2019	Telephone: 213-978-3800
Date Made Active in Reports: 08/22/2019	Last EDR Contact: 09/27/2019
Number of Days to Update: 58	Next Scheduled EDR Contact: 01/06/2020
	Data Release Frequency: Varies

## LOS ANGELES UST: Active & Inactive UST Inventory

A listing of active & inactive underground storage tank site locations and underground storage tank historical sites, located in the City of Los Angeles.

Date of Government Version: 06/01/2019	Source: Los Angeles Fire Department
Date Data Arrived at EDR: 06/25/2019	Telephone: 213-978-3800
Date Made Active in Reports: 08/22/2019	Last EDR Contact: 06/25/2019
Number of Days to Update: 58	Next Scheduled EDR Contact: 10/07/2019
	Data Release Frequency: Varies

## SITE MIT LOS ANGELES: Site Mitigation List

Industrial sites that have had some sort of spill or complaint.

Date of Government Version: 07/15/2019	Source: Community Health Services
Date Data Arrived at EDR: 07/17/2019	Telephone: 323-890-7806
Date Made Active in Reports: 08/05/2019	Last EDR Contact: 10/18/2019
Number of Days to Update: 19	Next Scheduled EDR Contact: 01/27/2020
	Data Release Frequency: Annually

## UST EL SEGUNDO: City of El Segundo Underground Storage Tank

Underground storage tank sites located in El Segundo city.

Date of Government Version: 01/21/2017	Source: City of El Segundo Fire Department
Date Data Arrived at EDR: 04/19/2017	Telephone: 310-524-2236
Date Made Active in Reports: 05/10/2017	Last EDR Contact: 10/09/2019
Number of Days to Update: 21	Next Scheduled EDR Contact: 01/27/2020
	Data Release Frequency: No Update Planned

## UST LONG BEACH: City of Long Beach Underground Storage Tank

Underground storage tank sites located in the city of Long Beach.

Date of Government Version: 04/22/2019	Source: City of Long Beach Fire Department
Date Data Arrived at EDR: 04/23/2019	Telephone: 562-570-2563
Date Made Active in Reports: 06/27/2019	Last EDR Contact: 10/17/2019
Number of Days to Update: 65	Next Scheduled EDR Contact: 02/03/2020
	Data Release Frequency: Varies

# GOVERNMENT RECORDS SEARCHED / DATA CURRENCY TRACKING

UST TORRANCE: City of Torrance Underground Storage Tank  
Underground storage tank sites located in the city of Torrance.

Date of Government Version: 06/27/2019	Source: City of Torrance Fire Department
Date Data Arrived at EDR: 07/30/2019	Telephone: 310-618-2973
Date Made Active in Reports: 10/02/2019	Last EDR Contact: 10/17/2019
Number of Days to Update: 64	Next Scheduled EDR Contact: 02/03/2020
	Data Release Frequency: Semi-Annually

MADERA COUNTY:

CUPA MADERA: CUPA Facility List

A listing of sites included in the county's Certified Unified Program Agency database. California's Secretary for Environmental Protection established the unified hazardous materials and hazardous waste regulatory program as required by chapter 6.11 of the California Health and Safety Code. The Unified Program consolidates the administration, permits, inspections, and enforcement activities.

Date of Government Version: 05/28/2019	Source: Madera County Environmental Health
Date Data Arrived at EDR: 05/30/2019	Telephone: 559-675-7823
Date Made Active in Reports: 08/05/2019	Last EDR Contact: 08/14/2019
Number of Days to Update: 67	Next Scheduled EDR Contact: 12/02/2019
	Data Release Frequency: Varies

MARIN COUNTY:

UST MARIN: Underground Storage Tank Sites  
Currently permitted USTs in Marin County.

Date of Government Version: 09/26/2018	Source: Public Works Department Waste Management
Date Data Arrived at EDR: 10/04/2018	Telephone: 415-473-6647
Date Made Active in Reports: 11/02/2018	Last EDR Contact: 09/25/2019
Number of Days to Update: 29	Next Scheduled EDR Contact: 01/13/2020
	Data Release Frequency: Semi-Annually

MERCED COUNTY:

CUPA MERCED: CUPA Facility List  
CUPA facility list.

Date of Government Version: 05/29/2019	Source: Merced County Environmental Health
Date Data Arrived at EDR: 05/30/2019	Telephone: 209-381-1094
Date Made Active in Reports: 07/22/2019	Last EDR Contact: 08/14/2019
Number of Days to Update: 53	Next Scheduled EDR Contact: 12/02/2019
	Data Release Frequency: Varies

MONO COUNTY:

CUPA MONO: CUPA Facility List  
CUPA Facility List

Date of Government Version: 05/23/2019	Source: Mono County Health Department
Date Data Arrived at EDR: 05/30/2019	Telephone: 760-932-5580
Date Made Active in Reports: 07/22/2019	Last EDR Contact: 08/21/2019
Number of Days to Update: 53	Next Scheduled EDR Contact: 12/09/2019
	Data Release Frequency: Varies

MONTEREY COUNTY:

# GOVERNMENT RECORDS SEARCHED / DATA CURRENCY TRACKING

## CUPA MONTEREY: CUPA Facility Listing

CUPA Program listing from the Environmental Health Division.

Date of Government Version: 07/25/2019  
Date Data Arrived at EDR: 07/30/2019  
Date Made Active in Reports: 09/30/2019  
Number of Days to Update: 62

Source: Monterey County Health Department  
Telephone: 831-796-1297  
Last EDR Contact: 09/30/2019  
Next Scheduled EDR Contact: 01/13/2020  
Data Release Frequency: Varies

## NAPA COUNTY:

### LUST NAPA: Sites With Reported Contamination

A listing of leaking underground storage tank sites located in Napa county.

Date of Government Version: 01/09/2017  
Date Data Arrived at EDR: 01/11/2017  
Date Made Active in Reports: 03/02/2017  
Number of Days to Update: 50

Source: Napa County Department of Environmental Management  
Telephone: 707-253-4269  
Last EDR Contact: 08/21/2019  
Next Scheduled EDR Contact: 12/09/2019  
Data Release Frequency: No Update Planned

### UST NAPA: Closed and Operating Underground Storage Tank Sites

Underground storage tank sites located in Napa county.

Date of Government Version: 02/21/2019  
Date Data Arrived at EDR: 02/22/2019  
Date Made Active in Reports: 03/08/2019  
Number of Days to Update: 14

Source: Napa County Department of Environmental Management  
Telephone: 707-253-4269  
Last EDR Contact: 09/05/2019  
Next Scheduled EDR Contact: 12/09/2019  
Data Release Frequency: No Update Planned

## NEVADA COUNTY:

### CUPA NEVADA: CUPA Facility List

CUPA facility list.

Date of Government Version: 07/23/2019  
Date Data Arrived at EDR: 07/30/2019  
Date Made Active in Reports: 10/02/2019  
Number of Days to Update: 64

Source: Community Development Agency  
Telephone: 530-265-1467  
Last EDR Contact: 07/25/2019  
Next Scheduled EDR Contact: 11/11/2019  
Data Release Frequency: Varies

## ORANGE COUNTY:

### IND\_SITE ORANGE: List of Industrial Site Cleanups

Petroleum and non-petroleum spills.

Date of Government Version: 07/10/2019  
Date Data Arrived at EDR: 08/07/2019  
Date Made Active in Reports: 10/09/2019  
Number of Days to Update: 63

Source: Health Care Agency  
Telephone: 714-834-3446  
Last EDR Contact: 08/05/2019  
Next Scheduled EDR Contact: 11/18/2019  
Data Release Frequency: Annually

### LUST ORANGE: List of Underground Storage Tank Cleanups

Orange County Underground Storage Tank Cleanups (LUST).

Date of Government Version: 07/10/2019  
Date Data Arrived at EDR: 08/09/2019  
Date Made Active in Reports: 10/09/2019  
Number of Days to Update: 61

Source: Health Care Agency  
Telephone: 714-834-3446  
Last EDR Contact: 08/05/2019  
Next Scheduled EDR Contact: 11/18/2019  
Data Release Frequency: Quarterly

# GOVERNMENT RECORDS SEARCHED / DATA CURRENCY TRACKING

## UST ORANGE: List of Underground Storage Tank Facilities

Orange County Underground Storage Tank Facilities (UST).

Date of Government Version: 07/10/2019  
Date Data Arrived at EDR: 08/06/2019  
Date Made Active in Reports: 10/09/2019  
Number of Days to Update: 64

Source: Health Care Agency  
Telephone: 714-834-3446  
Last EDR Contact: 08/05/2019  
Next Scheduled EDR Contact: 11/18/2019  
Data Release Frequency: Quarterly

## PLACER COUNTY:

### MS PLACER: Master List of Facilities

List includes aboveground tanks, underground tanks and cleanup sites.

Date of Government Version: 06/03/2019  
Date Data Arrived at EDR: 06/04/2019  
Date Made Active in Reports: 08/12/2019  
Number of Days to Update: 69

Source: Placer County Health and Human Services  
Telephone: 530-745-2363  
Last EDR Contact: 08/28/2019  
Next Scheduled EDR Contact: 12/16/2019  
Data Release Frequency: Semi-Annually

## PLUMAS COUNTY:

### CUPA PLUMAS: CUPA Facility List

Plumas County CUPA Program facilities.

Date of Government Version: 03/31/2019  
Date Data Arrived at EDR: 04/23/2019  
Date Made Active in Reports: 06/26/2019  
Number of Days to Update: 64

Source: Plumas County Environmental Health  
Telephone: 530-283-6355  
Last EDR Contact: 10/17/2019  
Next Scheduled EDR Contact: 02/03/2020  
Data Release Frequency: Varies

## RIVERSIDE COUNTY:

### LUST RIVERSIDE: Listing of Underground Tank Cleanup Sites

Riverside County Underground Storage Tank Cleanup Sites (LUST).

Date of Government Version: 07/10/2019  
Date Data Arrived at EDR: 07/11/2019  
Date Made Active in Reports: 09/20/2019  
Number of Days to Update: 71

Source: Department of Environmental Health  
Telephone: 951-358-5055  
Last EDR Contact: 09/16/2019  
Next Scheduled EDR Contact: 12/30/2019  
Data Release Frequency: Quarterly

### UST RIVERSIDE: Underground Storage Tank Tank List

Underground storage tank sites located in Riverside county.

Date of Government Version: 07/10/2019  
Date Data Arrived at EDR: 07/11/2019  
Date Made Active in Reports: 09/23/2019  
Number of Days to Update: 74

Source: Department of Environmental Health  
Telephone: 951-358-5055  
Last EDR Contact: 09/16/2019  
Next Scheduled EDR Contact: 12/30/2019  
Data Release Frequency: Quarterly

## SACRAMENTO COUNTY:

### CS SACRAMENTO: Toxic Site Clean-Up List

List of sites where unauthorized releases of potentially hazardous materials have occurred.

# GOVERNMENT RECORDS SEARCHED / DATA CURRENCY TRACKING

Date of Government Version: 05/06/2019  
Date Data Arrived at EDR: 06/28/2019  
Date Made Active in Reports: 08/22/2019  
Number of Days to Update: 55

Source: Sacramento County Environmental Management  
Telephone: 916-875-8406  
Last EDR Contact: 10/01/2019  
Next Scheduled EDR Contact: 01/13/2020  
Data Release Frequency: Quarterly

## ML SACRAMENTO: Master Hazardous Materials Facility List

Any business that has hazardous materials on site - hazardous material storage sites, underground storage tanks, waste generators.

Date of Government Version: 05/06/2019  
Date Data Arrived at EDR: 06/28/2019  
Date Made Active in Reports: 09/13/2019  
Number of Days to Update: 77

Source: Sacramento County Environmental Management  
Telephone: 916-875-8406  
Last EDR Contact: 10/01/2019  
Next Scheduled EDR Contact: 01/13/2020  
Data Release Frequency: Quarterly

## SAN BENITO COUNTY:

### CUPA SAN BENITO: CUPA Facility List

Cupa facility list

Date of Government Version: 07/16/2019  
Date Data Arrived at EDR: 07/16/2019  
Date Made Active in Reports: 09/24/2019  
Number of Days to Update: 70

Source: San Benito County Environmental Health  
Telephone: N/A  
Last EDR Contact: 07/16/2019  
Next Scheduled EDR Contact: 11/18/2019  
Data Release Frequency: Varies

## SAN BERNARDINO COUNTY:

### PERMITS SAN BERNARDINO: Hazardous Material Permits

This listing includes underground storage tanks, medical waste handlers/generators, hazardous materials handlers, hazardous waste generators, and waste oil generators/handlers.

Date of Government Version: 05/31/2019  
Date Data Arrived at EDR: 05/31/2019  
Date Made Active in Reports: 07/22/2019  
Number of Days to Update: 52

Source: San Bernardino County Fire Department Hazardous Materials Division  
Telephone: 909-387-3041  
Last EDR Contact: 08/05/2019  
Next Scheduled EDR Contact: 11/18/2019  
Data Release Frequency: Quarterly

## SAN DIEGO COUNTY:

### HMMD SAN DIEGO: Hazardous Materials Management Division Database

The database includes: HE58 - This report contains the business name, site address, business phone number, establishment 'H' permit number, type of permit, and the business status. HE17 - In addition to providing the same information provided in the HE58 listing, HE17 provides inspection dates, violations received by the establishment, hazardous waste generated, the quantity, method of storage, treatment/disposal of waste and the hauler, and information on underground storage tanks. Unauthorized Release List - Includes a summary of environmental contamination cases in San Diego County (underground tank cases, non-tank cases, groundwater contamination, and soil contamination are included.)

Date of Government Version: 06/04/2019  
Date Data Arrived at EDR: 06/04/2019  
Date Made Active in Reports: 08/08/2019  
Number of Days to Update: 65

Source: Hazardous Materials Management Division  
Telephone: 619-338-2268  
Last EDR Contact: 09/04/2019  
Next Scheduled EDR Contact: 12/16/2019  
Data Release Frequency: Quarterly

# GOVERNMENT RECORDS SEARCHED / DATA CURRENCY TRACKING

## LF SAN DIEGO: Solid Waste Facilities

San Diego County Solid Waste Facilities.

Date of Government Version: 04/18/2018  
Date Data Arrived at EDR: 04/24/2018  
Date Made Active in Reports: 06/19/2018  
Number of Days to Update: 56

Source: Department of Health Services  
Telephone: 619-338-2209  
Last EDR Contact: 10/17/2019  
Next Scheduled EDR Contact: 02/03/2020  
Data Release Frequency: Varies

## SAN DIEGO CO LOP: Local Oversight Program Listing

A listing of all LOP release sites that are or were under the County of San Diego's jurisdiction. Included are closed or transferred cases, open cases, and cases that did not have a case type indicated. The cases without a case type are mostly complaints; however, some of them could be LOP cases.

Date of Government Version: 07/16/2019  
Date Data Arrived at EDR: 07/23/2019  
Date Made Active in Reports: 09/30/2019  
Number of Days to Update: 69

Source: Department of Environmental Health  
Telephone: 858-505-6874  
Last EDR Contact: 10/17/2019  
Next Scheduled EDR Contact: 02/03/2020  
Data Release Frequency: Varies

## SAN DIEGO CO SAM: Environmental Case Listing

The listing contains all underground tank release cases and projects pertaining to properties contaminated with hazardous substances that are actively under review by the Site Assessment and Mitigation Program.

Date of Government Version: 03/23/2010  
Date Data Arrived at EDR: 06/15/2010  
Date Made Active in Reports: 07/09/2010  
Number of Days to Update: 24

Source: San Diego County Department of Environmental Health  
Telephone: 619-338-2371  
Last EDR Contact: 08/28/2019  
Next Scheduled EDR Contact: 12/16/2019  
Data Release Frequency: No Update Planned

## SAN FRANCISCO COUNTY:

### LUST SAN FRANCISCO: Local Oversight Facilities

A listing of leaking underground storage tank sites located in San Francisco county.

Date of Government Version: 09/19/2008  
Date Data Arrived at EDR: 09/19/2008  
Date Made Active in Reports: 09/29/2008  
Number of Days to Update: 10

Source: Department Of Public Health San Francisco County  
Telephone: 415-252-3920  
Last EDR Contact: 07/31/2019  
Next Scheduled EDR Contact: 11/18/2019  
Data Release Frequency: No Update Planned

### UST SAN FRANCISCO: Underground Storage Tank Information

Underground storage tank sites located in San Francisco county.

Date of Government Version: 08/01/2019  
Date Data Arrived at EDR: 08/02/2019  
Date Made Active in Reports: 10/08/2019  
Number of Days to Update: 67

Source: Department of Public Health  
Telephone: 415-252-3920  
Last EDR Contact: 07/31/2019  
Next Scheduled EDR Contact: 11/18/2019  
Data Release Frequency: Quarterly

## SAN JOAQUIN COUNTY:

### UST SAN JOAQUIN: San Joaquin Co. UST

A listing of underground storage tank locations in San Joaquin county.

Date of Government Version: 06/22/2018  
Date Data Arrived at EDR: 06/26/2018  
Date Made Active in Reports: 07/11/2018  
Number of Days to Update: 15

Source: Environmental Health Department  
Telephone: N/A  
Last EDR Contact: 09/11/2019  
Next Scheduled EDR Contact: 12/29/2019  
Data Release Frequency: Semi-Annually

## SAN LUIS OBISPO COUNTY:

# GOVERNMENT RECORDS SEARCHED / DATA CURRENCY TRACKING

## CUPA SAN LUIS OBISPO: CUPA Facility List Cupa Facility List.

Date of Government Version: 08/14/2019  
Date Data Arrived at EDR: 08/20/2019  
Date Made Active in Reports: 10/18/2019  
Number of Days to Update: 59

Source: San Luis Obispo County Public Health Department  
Telephone: 805-781-5596  
Last EDR Contact: 08/14/2019  
Next Scheduled EDR Contact: 12/02/2019  
Data Release Frequency: Varies

## SAN MATEO COUNTY:

### BI SAN MATEO: Business Inventory

List includes Hazardous Materials Business Plan, hazardous waste generators, and underground storage tanks.

Date of Government Version: 08/06/2019  
Date Data Arrived at EDR: 08/14/2019  
Date Made Active in Reports: 08/15/2019  
Number of Days to Update: 1

Source: San Mateo County Environmental Health Services Division  
Telephone: 650-363-1921  
Last EDR Contact: 09/09/2019  
Next Scheduled EDR Contact: 12/23/2019  
Data Release Frequency: Annually

### LUST SAN MATEO: Fuel Leak List

A listing of leaking underground storage tank sites located in San Mateo county.

Date of Government Version: 03/29/2019  
Date Data Arrived at EDR: 03/29/2019  
Date Made Active in Reports: 05/29/2019  
Number of Days to Update: 61

Source: San Mateo County Environmental Health Services Division  
Telephone: 650-363-1921  
Last EDR Contact: 09/05/2019  
Next Scheduled EDR Contact: 12/23/2019  
Data Release Frequency: Semi-Annually

## SANTA BARBARA COUNTY:

### CUPA SANTA BARBARA: CUPA Facility Listing

CUPA Program Listing from the Environmental Health Services division.

Date of Government Version: 09/08/2011  
Date Data Arrived at EDR: 09/09/2011  
Date Made Active in Reports: 10/07/2011  
Number of Days to Update: 28

Source: Santa Barbara County Public Health Department  
Telephone: 805-686-8167  
Last EDR Contact: 08/14/2019  
Next Scheduled EDR Contact: 12/02/2019  
Data Release Frequency: No Update Planned

## SANTA CLARA COUNTY:

### CUPA SANTA CLARA: Cupa Facility List

Cupa facility list

Date of Government Version: 08/14/2019  
Date Data Arrived at EDR: 08/20/2019  
Date Made Active in Reports: 10/18/2019  
Number of Days to Update: 59

Source: Department of Environmental Health  
Telephone: 408-918-1973  
Last EDR Contact: 08/14/2019  
Next Scheduled EDR Contact: 12/02/2019  
Data Release Frequency: Varies

### HIST LUST SANTA CLARA: HIST LUST - Fuel Leak Site Activity Report

A listing of open and closed leaking underground storage tanks. This listing is no longer updated by the county. Leaking underground storage tanks are now handled by the Department of Environmental Health.

Date of Government Version: 03/29/2005  
Date Data Arrived at EDR: 03/30/2005  
Date Made Active in Reports: 04/21/2005  
Number of Days to Update: 22

Source: Santa Clara Valley Water District  
Telephone: 408-265-2600  
Last EDR Contact: 03/23/2009  
Next Scheduled EDR Contact: 06/22/2009  
Data Release Frequency: No Update Planned



# GOVERNMENT RECORDS SEARCHED / DATA CURRENCY TRACKING

## LUST SANTA CLARA: LOP Listing

A listing of leaking underground storage tanks located in Santa Clara county.

Date of Government Version: 03/03/2014  
Date Data Arrived at EDR: 03/05/2014  
Date Made Active in Reports: 03/18/2014  
Number of Days to Update: 13

Source: Department of Environmental Health  
Telephone: 408-918-3417  
Last EDR Contact: 08/21/2019  
Next Scheduled EDR Contact: 12/09/2019  
Data Release Frequency: No Update Planned

## SAN JOSE HAZMAT: Hazardous Material Facilities

Hazardous material facilities, including underground storage tank sites.

Date of Government Version: 07/30/2019  
Date Data Arrived at EDR: 08/02/2019  
Date Made Active in Reports: 10/08/2019  
Number of Days to Update: 67

Source: City of San Jose Fire Department  
Telephone: 408-535-7694  
Last EDR Contact: 07/31/2019  
Next Scheduled EDR Contact: 11/18/2019  
Data Release Frequency: Annually

## SANTA CRUZ COUNTY:

### CUPA SANTA CRUZ: CUPA Facility List

CUPA facility listing.

Date of Government Version: 01/21/2017  
Date Data Arrived at EDR: 02/22/2017  
Date Made Active in Reports: 05/23/2017  
Number of Days to Update: 90

Source: Santa Cruz County Environmental Health  
Telephone: 831-464-2761  
Last EDR Contact: 08/14/2019  
Next Scheduled EDR Contact: 12/02/2019  
Data Release Frequency: Varies

## SHASTA COUNTY:

### CUPA SHASTA: CUPA Facility List

Cupa Facility List.

Date of Government Version: 06/15/2017  
Date Data Arrived at EDR: 06/19/2017  
Date Made Active in Reports: 08/09/2017  
Number of Days to Update: 51

Source: Shasta County Department of Resource Management  
Telephone: 530-225-5789  
Last EDR Contact: 08/14/2019  
Next Scheduled EDR Contact: 12/02/2019  
Data Release Frequency: Varies

## SOLANO COUNTY:

### LUST SOLANO: Leaking Underground Storage Tanks

A listing of leaking underground storage tank sites located in Solano county.

Date of Government Version: 06/04/2019  
Date Data Arrived at EDR: 06/06/2019  
Date Made Active in Reports: 08/13/2019  
Number of Days to Update: 68

Source: Solano County Department of Environmental Management  
Telephone: 707-784-6770  
Last EDR Contact: 08/28/2019  
Next Scheduled EDR Contact: 12/16/2019  
Data Release Frequency: Quarterly

### UST SOLANO: Underground Storage Tanks

Underground storage tank sites located in Solano county.

Date of Government Version: 06/04/2019  
Date Data Arrived at EDR: 06/06/2019  
Date Made Active in Reports: 07/23/2019  
Number of Days to Update: 47

Source: Solano County Department of Environmental Management  
Telephone: 707-784-6770  
Last EDR Contact: 08/28/2019  
Next Scheduled EDR Contact: 12/16/2019  
Data Release Frequency: Quarterly

## SONOMA COUNTY:

# GOVERNMENT RECORDS SEARCHED / DATA CURRENCY TRACKING

## CUPA SONOMA: Cupa Facility List Cupa Facility list

Date of Government Version: 06/18/2019  
Date Data Arrived at EDR: 06/25/2019  
Date Made Active in Reports: 07/24/2019  
Number of Days to Update: 29

Source: County of Sonoma Fire & Emergency Services Department  
Telephone: 707-565-1174  
Last EDR Contact: 10/17/2019  
Next Scheduled EDR Contact: 01/06/2020  
Data Release Frequency: Varies

## LUST SONOMA: Leaking Underground Storage Tank Sites

A listing of leaking underground storage tank sites located in Sonoma county.

Date of Government Version: 07/02/2019  
Date Data Arrived at EDR: 07/02/2019  
Date Made Active in Reports: 09/20/2019  
Number of Days to Update: 80

Source: Department of Health Services  
Telephone: 707-565-6565  
Last EDR Contact: 09/19/2019  
Next Scheduled EDR Contact: 01/06/2020  
Data Release Frequency: Quarterly

## STANISLAUS COUNTY:

### CUPA STANISLAUS: CUPA Facility List Cupa facility list

Date of Government Version: 07/18/2019  
Date Data Arrived at EDR: 07/18/2019  
Date Made Active in Reports: 09/26/2019  
Number of Days to Update: 70

Source: Stanislaus County Department of Environmental Protection  
Telephone: 209-525-6751  
Last EDR Contact: 10/15/2019  
Next Scheduled EDR Contact: 01/27/2020  
Data Release Frequency: Varies

## SUTTER COUNTY:

### UST SUTTER: Underground Storage Tanks

Underground storage tank sites located in Sutter county.

Date of Government Version: 06/03/2019  
Date Data Arrived at EDR: 06/04/2019  
Date Made Active in Reports: 07/23/2019  
Number of Days to Update: 49

Source: Sutter County Environmental Health Services  
Telephone: 530-822-7500  
Last EDR Contact: 08/28/2019  
Next Scheduled EDR Contact: 12/16/2019  
Data Release Frequency: Semi-Annually

## TEHAMA COUNTY:

### CUPA TEHAMA: CUPA Facility List Cupa facilities

Date of Government Version: 05/20/2019  
Date Data Arrived at EDR: 05/21/2019  
Date Made Active in Reports: 07/18/2019  
Number of Days to Update: 58

Source: Tehama County Department of Environmental Health  
Telephone: 530-527-8020  
Last EDR Contact: 07/31/2019  
Next Scheduled EDR Contact: 11/18/2019  
Data Release Frequency: Varies

## TRINITY COUNTY:

### CUPA TRINITY: CUPA Facility List Cupa facility list

# GOVERNMENT RECORDS SEARCHED / DATA CURRENCY TRACKING

Date of Government Version: 07/19/2019  
Date Data Arrived at EDR: 07/23/2019  
Date Made Active in Reports: 09/26/2019  
Number of Days to Update: 65

Source: Department of Toxic Substances Control  
Telephone: 760-352-0381  
Last EDR Contact: 10/17/2019  
Next Scheduled EDR Contact: 02/03/2020  
Data Release Frequency: Varies

## TULARE COUNTY:

### CUPA TULARE: CUPA Facility List Cupa program facilities

Date of Government Version: 08/12/2019  
Date Data Arrived at EDR: 08/14/2019  
Date Made Active in Reports: 10/17/2019  
Number of Days to Update: 64

Source: Tulare County Environmental Health Services Division  
Telephone: 559-624-7400  
Last EDR Contact: 08/05/2019  
Next Scheduled EDR Contact: 11/18/2019  
Data Release Frequency: Varies

## TUOLUMNE COUNTY:

### CUPA TUOLUMNE: CUPA Facility List Cupa facility list

Date of Government Version: 04/23/2018  
Date Data Arrived at EDR: 04/25/2018  
Date Made Active in Reports: 06/25/2018  
Number of Days to Update: 61

Source: Division of Environmental Health  
Telephone: 209-533-5633  
Last EDR Contact: 10/17/2019  
Next Scheduled EDR Contact: 02/03/2020  
Data Release Frequency: Varies

## VENTURA COUNTY:

### BWT VENTURA: Business Plan, Hazardous Waste Producers, and Operating Underground Tanks

The BWT list indicates by site address whether the Environmental Health Division has Business Plan (B), Waste Producer (W), and/or Underground Tank (T) information.

Date of Government Version: 05/29/2019  
Date Data Arrived at EDR: 07/29/2019  
Date Made Active in Reports: 09/30/2019  
Number of Days to Update: 63

Source: Ventura County Environmental Health Division  
Telephone: 805-654-2813  
Last EDR Contact: 07/22/2019  
Next Scheduled EDR Contact: 11/04/2019  
Data Release Frequency: Quarterly

### LF VENTURA: Inventory of Illegal Abandoned and Inactive Sites

Ventura County Inventory of Closed, Illegal Abandoned, and Inactive Sites.

Date of Government Version: 12/01/2011  
Date Data Arrived at EDR: 12/01/2011  
Date Made Active in Reports: 01/19/2012  
Number of Days to Update: 49

Source: Environmental Health Division  
Telephone: 805-654-2813  
Last EDR Contact: 09/25/2019  
Next Scheduled EDR Contact: 01/13/2020  
Data Release Frequency: No Update Planned

### LUST VENTURA: Listing of Underground Tank Cleanup Sites

Ventura County Underground Storage Tank Cleanup Sites (LUST).

Date of Government Version: 05/29/2008  
Date Data Arrived at EDR: 06/24/2008  
Date Made Active in Reports: 07/31/2008  
Number of Days to Update: 37

Source: Environmental Health Division  
Telephone: 805-654-2813  
Last EDR Contact: 08/07/2019  
Next Scheduled EDR Contact: 11/25/2019  
Data Release Frequency: No Update Planned

# GOVERNMENT RECORDS SEARCHED / DATA CURRENCY TRACKING

## MED WASTE VENTURA: Medical Waste Program List

To protect public health and safety and the environment from potential exposure to disease causing agents, the Environmental Health Division Medical Waste Program regulates the generation, handling, storage, treatment and disposal of medical waste throughout the County.

Date of Government Version: 05/29/2019	Source: Ventura County Resource Management Agency
Date Data Arrived at EDR: 07/29/2019	Telephone: 805-654-2813
Date Made Active in Reports: 09/30/2019	Last EDR Contact: 07/22/2019
Number of Days to Update: 63	Next Scheduled EDR Contact: 11/04/2019
	Data Release Frequency: Quarterly

## UST VENTURA: Underground Tank Closed Sites List

Ventura County Operating Underground Storage Tank Sites (UST)/Underground Tank Closed Sites List.

Date of Government Version: 06/10/2019	Source: Environmental Health Division
Date Data Arrived at EDR: 06/12/2019	Telephone: 805-654-2813
Date Made Active in Reports: 07/24/2019	Last EDR Contact: 09/09/2019
Number of Days to Update: 42	Next Scheduled EDR Contact: 12/23/2019
	Data Release Frequency: Quarterly

## YOLO COUNTY:

### UST YOLO: Underground Storage Tank Comprehensive Facility Report

Underground storage tank sites located in Yolo county.

Date of Government Version: 06/26/2019	Source: Yolo County Department of Health
Date Data Arrived at EDR: 06/28/2019	Telephone: 530-666-8646
Date Made Active in Reports: 07/31/2019	Last EDR Contact: 09/25/2019
Number of Days to Update: 33	Next Scheduled EDR Contact: 01/13/2020
	Data Release Frequency: Annually

## YUBA COUNTY:

### CUPA YUBA: CUPA Facility List

CUPA facility listing for Yuba County.

Date of Government Version: 07/26/2019	Source: Yuba County Environmental Health Department
Date Data Arrived at EDR: 07/31/2019	Telephone: 530-749-7523
Date Made Active in Reports: 10/08/2019	Last EDR Contact: 07/25/2019
Number of Days to Update: 69	Next Scheduled EDR Contact: 11/11/2019
	Data Release Frequency: Varies

## OTHER DATABASE(S)

Depending on the geographic area covered by this report, the data provided in these specialty databases may or may not be complete. For example, the existence of wetlands information data in a specific report does not mean that all wetlands in the area covered by the report are included. Moreover, the absence of any reported wetlands information does not necessarily mean that wetlands do not exist in the area covered by the report.

### CT MANIFEST: Hazardous Waste Manifest Data

Facility and manifest data. Manifest is a document that lists and tracks hazardous waste from the generator through transporters to a tsd facility.

Date of Government Version: 05/14/2019	Source: Department of Energy & Environmental Protection
Date Data Arrived at EDR: 05/14/2019	Telephone: 860-424-3375
Date Made Active in Reports: 08/05/2019	Last EDR Contact: 08/07/2019
Number of Days to Update: 83	Next Scheduled EDR Contact: 11/25/2019
	Data Release Frequency: No Update Planned

# GOVERNMENT RECORDS SEARCHED / DATA CURRENCY TRACKING

## NJ MANIFEST: Manifest Information

Hazardous waste manifest information.

Date of Government Version: 12/31/2018  
Date Data Arrived at EDR: 04/10/2019  
Date Made Active in Reports: 05/16/2019  
Number of Days to Update: 36

Source: Department of Environmental Protection  
Telephone: N/A  
Last EDR Contact: 10/02/2019  
Next Scheduled EDR Contact: 01/20/2020  
Data Release Frequency: Annually

## NY MANIFEST: Facility and Manifest Data

Manifest is a document that lists and tracks hazardous waste from the generator through transporters to a TSD facility.

Date of Government Version: 01/01/2019  
Date Data Arrived at EDR: 05/01/2019  
Date Made Active in Reports: 06/21/2019  
Number of Days to Update: 51

Source: Department of Environmental Conservation  
Telephone: 518-402-8651  
Last EDR Contact: 07/29/2019  
Next Scheduled EDR Contact: 11/11/2019  
Data Release Frequency: Quarterly

## PA MANIFEST: Manifest Information

Hazardous waste manifest information.

Date of Government Version: 06/30/2018  
Date Data Arrived at EDR: 07/19/2019  
Date Made Active in Reports: 09/10/2019  
Number of Days to Update: 53

Source: Department of Environmental Protection  
Telephone: 717-783-8990  
Last EDR Contact: 10/09/2019  
Next Scheduled EDR Contact: 12/07/2020  
Data Release Frequency: Annually

## RI MANIFEST: Manifest information

Hazardous waste manifest information

Date of Government Version: 12/31/2017  
Date Data Arrived at EDR: 02/23/2018  
Date Made Active in Reports: 04/09/2018  
Number of Days to Update: 45

Source: Department of Environmental Management  
Telephone: 401-222-2797  
Last EDR Contact: 08/16/2019  
Next Scheduled EDR Contact: 12/02/2019  
Data Release Frequency: Annually

## WI MANIFEST: Manifest Information

Hazardous waste manifest information.

Date of Government Version: 05/31/2018  
Date Data Arrived at EDR: 06/19/2019  
Date Made Active in Reports: 09/03/2019  
Number of Days to Update: 76

Source: Department of Natural Resources  
Telephone: N/A  
Last EDR Contact: 09/06/2019  
Next Scheduled EDR Contact: 12/23/2019  
Data Release Frequency: Annually

## Oil/Gas Pipelines

Source: Endeavor Business Media

Petroleum Bundle (Crude Oil, Refined Products, Petrochemicals, Gas Liquids (LPG/NGL), and Specialty Gases (Miscellaneous)) N = Natural Gas Bundle (Natural Gas, Gas Liquids (LPG/NGL), and Specialty Gases (Miscellaneous)). This map includes information copyrighted by Endeavor Business Media. This information is provided on a best effort basis and Endeavor Business Media does not guarantee its accuracy nor warrant its fitness for any particular purpose. Such information has been reprinted with the permission of Endeavor Business Media.

## Electric Power Transmission Line Data

Source: Endeavor Business Media

This map includes information copyrighted by Endeavor Business Media. This information is provided on a best effort basis and Endeavor Business Media does not guarantee its accuracy nor warrant its fitness for any particular purpose. Such information has been reprinted with the permission of Endeavor Business Media.

**Sensitive Receptors:** There are individuals deemed sensitive receptors due to their fragile immune systems and special sensitivity to environmental discharges. These sensitive receptors typically include the elderly, the sick, and children. While the location of all sensitive receptors cannot be determined, EDR indicates those buildings and facilities - schools, daycares, hospitals, medical centers, and nursing homes - where individuals who are sensitive receptors are likely to be located.

# GOVERNMENT RECORDS SEARCHED / DATA CURRENCY TRACKING

## AHA Hospitals:

Source: American Hospital Association, Inc.

Telephone: 312-280-5991

The database includes a listing of hospitals based on the American Hospital Association's annual survey of hospitals.

## Medical Centers: Provider of Services Listing

Source: Centers for Medicare & Medicaid Services

Telephone: 410-786-3000

A listing of hospitals with Medicare provider number, produced by Centers for Medicare & Medicaid Services, a federal agency within the U.S. Department of Health and Human Services.

## Nursing Homes

Source: National Institutes of Health

Telephone: 301-594-6248

Information on Medicare and Medicaid certified nursing homes in the United States.

## Public Schools

Source: National Center for Education Statistics

Telephone: 202-502-7300

The National Center for Education Statistics' primary database on elementary and secondary public education in the United States. It is a comprehensive, annual, national statistical database of all public elementary and secondary schools and school districts, which contains data that are comparable across all states.

## Private Schools

Source: National Center for Education Statistics

Telephone: 202-502-7300

The National Center for Education Statistics' primary database on private school locations in the United States.

## Daycare Centers: Licensed Facilities

Source: Department of Social Services

Telephone: 916-657-4041

**Flood Zone Data:** This data was obtained from the Federal Emergency Management Agency (FEMA). It depicts 100-year and 500-year flood zones as defined by FEMA. It includes the National Flood Hazard Layer (NFHL) which incorporates Flood Insurance Rate Map (FIRM) data and Q3 data from FEMA in areas not covered by NFHL.

Source: FEMA

Telephone: 877-336-2627

Date of Government Version: 2003, 2015

**NWI:** National Wetlands Inventory. This data, available in select counties across the country, was obtained by EDR in 2002, 2005 and 2010 from the U.S. Fish and Wildlife Service.

## State Wetlands Data: Wetland Inventory

Source: Department of Fish and Wildlife

Telephone: 916-445-0411

## Current USGS 7.5 Minute Topographic Map

Source: U.S. Geological Survey

## **STREET AND ADDRESS INFORMATION**

© 2015 TomTom North America, Inc. All rights reserved. This material is proprietary and the subject of copyright protection and other intellectual property rights owned by or licensed to Tele Atlas North America, Inc. The use of this material is subject to the terms of a license agreement. You will be held liable for any unauthorized copying or disclosure of this material.

## GEOCHECK<sup>®</sup> - PHYSICAL SETTING SOURCE ADDENDUM

### TARGET PROPERTY ADDRESS

1000 E WALNUT STREET  
1000 E WALNUT ST  
PASADENA, CA 91106

### TARGET PROPERTY COORDINATES

Latitude (North):	34.149309 - 34° 8' 57.51"
Longitude (West):	118.129835 - 118° 7' 47.41"
Universal Tranverse Mercator:	Zone 11
UTM X (Meters):	395840.2
UTM Y (Meters):	3779093.0
Elevation:	832 ft. above sea level

### USGS TOPOGRAPHIC MAP

Target Property Map:	5636829 PASADENA, CA
Version Date:	2012

Northeast Map:	5636853 MOUNT WILSON, CA
Version Date:	2012

EDR's GeoCheck Physical Setting Source Addendum is provided to assist the environmental professional in forming an opinion about the impact of potential contaminant migration.

Assessment of the impact of contaminant migration generally has two principle investigative components:

1. Groundwater flow direction, and
2. Groundwater flow velocity.

Groundwater flow direction may be impacted by surface topography, hydrology, hydrogeology, characteristics of the soil, and nearby wells. Groundwater flow velocity is generally impacted by the nature of the geologic strata.

# GEOCHECK® - PHYSICAL SETTING SOURCE SUMMARY

## GROUNDWATER FLOW DIRECTION INFORMATION

Groundwater flow direction for a particular site is best determined by a qualified environmental professional using site-specific well data. If such data is not reasonably ascertainable, it may be necessary to rely on other sources of information, such as surface topographic information, hydrologic information, hydrogeologic data collected on nearby properties, and regional groundwater flow information (from deep aquifers).

## TOPOGRAPHIC INFORMATION

Surface topography may be indicative of the direction of surficial groundwater flow. This information can be used to assist the environmental professional in forming an opinion about the impact of nearby contaminated properties or, should contamination exist on the target property, what downgradient sites might be impacted.

## TARGET PROPERTY TOPOGRAPHY

General Topographic Gradient: General SSE

## SURROUNDING TOPOGRAPHY: ELEVATION PROFILES

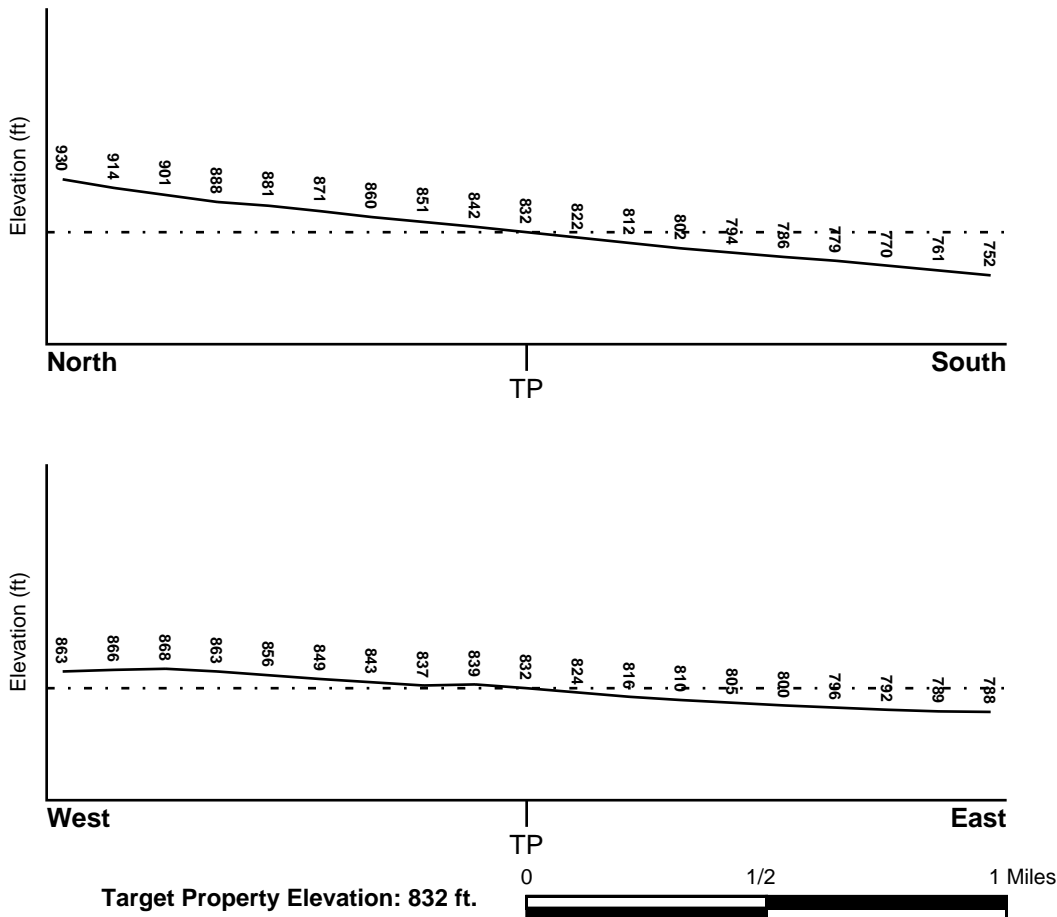

Source: Topography has been determined from the USGS 7.5' Digital Elevation Model and should be evaluated on a relative (not an absolute) basis. Relative elevation information between sites of close proximity should be field verified.



# GEOCHECK® - PHYSICAL SETTING SOURCE SUMMARY

## HYDROLOGIC INFORMATION

Surface water can act as a hydrologic barrier to groundwater flow. Such hydrologic information can be used to assist the environmental professional in forming an opinion about the impact of nearby contaminated properties or, should contamination exist on the target property, what downgradient sites might be impacted.

Refer to the Physical Setting Source Map following this summary for hydrologic information (major waterways and bodies of water).

## **FEMA FLOOD ZONE**

<u>Flood Plain Panel at Target Property</u>	<u>FEMA Source Type</u>
06037C1375F	FEMA FIRM Flood data
<u>Additional Panels in search area:</u>	<u>FEMA Source Type</u>
06037C1400F	FEMA FIRM Flood data

## **NATIONAL WETLAND INVENTORY**

<u>NWI Quad at Target Property</u>	<u>NWI Electronic Data Coverage</u>
PASADENA	YES - refer to the Overview Map and Detail Map

## HYDROGEOLOGIC INFORMATION

Hydrogeologic information obtained by installation of wells on a specific site can often be an indicator of groundwater flow direction in the immediate area. Such hydrogeologic information can be used to assist the environmental professional in forming an opinion about the impact of nearby contaminated properties or, should contamination exist on the target property, what downgradient sites might be impacted.

### **Site-Specific Hydrogeological Data\*:**

Search Radius:	1.25 miles
Status:	Not found

## **AQUIFLOW®**

Search Radius: 1.000 Mile.

EDR has developed the AQUIFLOW Information System to provide data on the general direction of groundwater flow at specific points. EDR has reviewed reports submitted by environmental professionals to regulatory authorities at select sites and has extracted the date of the report, groundwater flow direction as determined hydrogeologically, and the depth to water table.

<u>MAP ID</u>	<u>LOCATION FROM TP</u>	<u>GENERAL DIRECTION GROUNDWATER FLOW</u>
Not Reported		

# GEOCHECK® - PHYSICAL SETTING SOURCE SUMMARY

## GROUNDWATER FLOW VELOCITY INFORMATION

Groundwater flow velocity information for a particular site is best determined by a qualified environmental professional using site specific geologic and soil strata data. If such data are not reasonably ascertainable, it may be necessary to rely on other sources of information, including geologic age identification, rock stratigraphic unit and soil characteristics data collected on nearby properties and regional soil information. In general, contaminant plumes move more quickly through sandy-gravelly types of soils than silty-clayey types of soils.

## GEOLOGIC INFORMATION IN GENERAL AREA OF TARGET PROPERTY

Geologic information can be used by the environmental professional in forming an opinion about the relative speed at which contaminant migration may be occurring.

### **ROCK STRATIGRAPHIC UNIT**

Era: Cenozoic  
System: Quaternary  
Series: Quaternary  
Code: Q (*decoded above as Era, System & Series*)

### **GEOLOGIC AGE IDENTIFICATION**

Category: Stratified Sequence

Geologic Age and Rock Stratigraphic Unit Source: P.G. Schruben, R.E. Arndt and W.J. Bawiec, Geology of the Conterminous U.S. at 1:2,500,000 Scale - a digital representation of the 1974 P.B. King and H.M. Beikman Map, USGS Digital Data Series DDS - 11 (1994).

## DOMINANT SOIL COMPOSITION IN GENERAL AREA OF TARGET PROPERTY

The U.S. Department of Agriculture's (USDA) Soil Conservation Service (SCS) leads the National Cooperative Soil Survey (NCSS) and is responsible for collecting, storing, maintaining and distributing soil survey information for privately owned lands in the United States. A soil map in a soil survey is a representation of soil patterns in a landscape. Soil maps for STATSGO are compiled by generalizing more detailed (SSURGO) soil survey maps. The following information is based on Soil Conservation Service STATSGO data.

Soil Component Name: URBAN LAND

Soil Surface Texture: variable

Hydrologic Group: Not reported

Soil Drainage Class: Not reported

Hydric Status: Soil does not meet the requirements for a hydric soil.

Corrosion Potential - Uncoated Steel: Not Reported

Depth to Bedrock Min: > 10 inches

Depth to Bedrock Max: > 10 inches

## GEOCHECK® - PHYSICAL SETTING SOURCE SUMMARY

Soil Layer Information							
Layer	Boundary		Soil Texture Class	Classification		Permeability Rate (in/hr)	Soil Reaction (pH)
	Upper	Lower		AASHTO Group	Unified Soil		
1	0 inches	6 inches	variable	Not reported	Not reported	Max: 0.00 Min: 0.00	Max: 0.00 Min: 0.00

### OTHER SOIL TYPES IN AREA

Based on Soil Conservation Service STATSGO data, the following additional subordinant soil types may appear within the general area of target property.

Soil Surface Textures: sandy loam  
 gravelly - sandy loam  
 silt loam  
 clay  
 fine sand  
 gravelly - sand  
 sand  
 fine sandy loam

Surficial Soil Types: sandy loam  
 gravelly - sandy loam  
 silt loam  
 clay  
 fine sand  
 gravelly - sand  
 sand  
 fine sandy loam

Shallow Soil Types: fine sandy loam  
 gravelly - loam  
 sandy clay  
 sandy clay loam  
 clay  
 silty clay  
 sand

Deeper Soil Types: gravelly - sandy loam  
 sandy loam  
 very gravelly - sandy loam  
 stratified  
 very fine sandy loam  
 weathered bedrock  
 sand  
 gravelly - fine sandy loam  
 silty clay loam  
 clay loam

# GEOCHECK® - PHYSICAL SETTING SOURCE SUMMARY

## LOCAL / REGIONAL WATER AGENCY RECORDS

EDR Local/Regional Water Agency records provide water well information to assist the environmental professional in assessing sources that may impact ground water flow direction, and in forming an opinion about the impact of contaminant migration on nearby drinking water wells.

## WELL SEARCH DISTANCE INFORMATION

<u>DATABASE</u>	<u>SEARCH DISTANCE (miles)</u>
Federal USGS	1.000
Federal FRDS PWS	Nearest PWS within 1 mile
State Database	1.000

## FEDERAL USGS WELL INFORMATION

<u>MAP ID</u>	<u>WELL ID</u>	<u>LOCATION FROM TP</u>
2	USGS40000142165	1/2 - 1 Mile WNW
3	USGS40000142244	1/2 - 1 Mile North
5	USGS40000142191	1/2 - 1 Mile WNW

## FEDERAL FRDS PUBLIC WATER SUPPLY SYSTEM INFORMATION

<u>MAP ID</u>	<u>WELL ID</u>	<u>LOCATION FROM TP</u>
4	CA1910020	1/2 - 1 Mile West

Note: PWS System location is not always the same as well location.

## STATE DATABASE WELL INFORMATION

<u>MAP ID</u>	<u>WELL ID</u>	<u>LOCATION FROM TP</u>
1	483	1/2 - 1 Mile East

# PHYSICAL SETTING SOURCE MAP - 5838197.2s

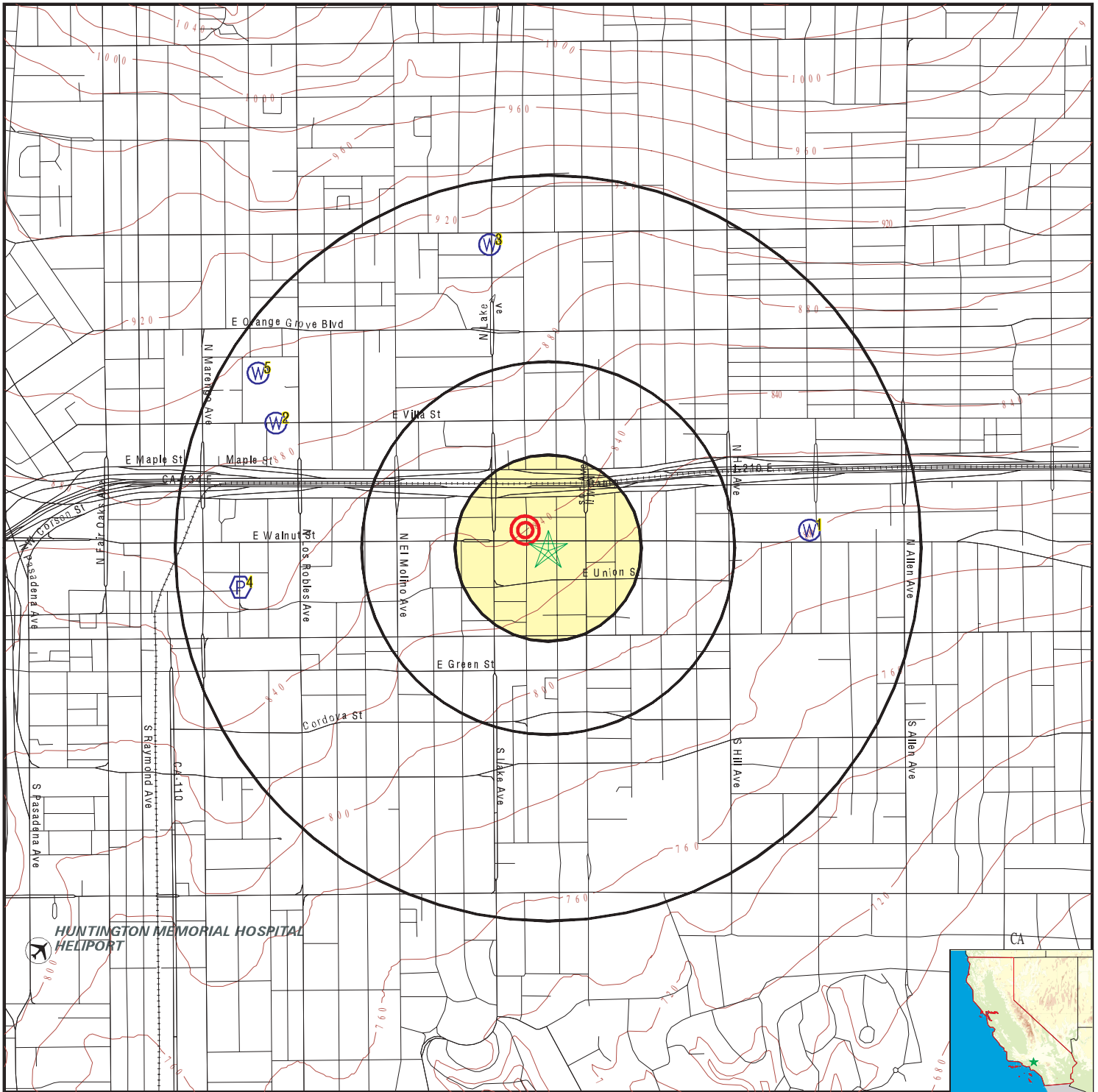

- County Boundary
- Major Roads
- Contour Lines
- Earthquake Fault Lines
- Airports
- Earthquake epicenter, Richter 5 or greater
- Water Wells
- Public Water Supply Wells
- Cluster of Multiple Icons

- Groundwater Flow Direction
- Indeterminate Groundwater Flow at Location
- Groundwater Flow Varies at Location
- Closest Hydrogeological Data
- Oil, gas or related wells



SITE NAME: 1000 E Walnut Street  
 ADDRESS: 1000 E Walnut St  
 Pasadena CA 91106  
 LAT/LONG: 34.149309 / 118.129835

CLIENT: ACC Environmental Cons.  
 CONTACT: Kyle Johnston  
 INQUIRY #: 5838197.2s  
 DATE: October 21, 2019 7:54 pm

# GEOCHECK® - PHYSICAL SETTING SOURCE MAP FINDINGS

Map ID  
 Direction  
 Distance  
 Elevation

Database      EDR ID Number

**1**  
**East**  
**1/2 - 1 Mile**  
**Lower**

**CA WELLS      483**

Seq:	483	Prim sta c:	01N/12W-26C01 S
Frds no:	1910124023	County:	19
District:	15	User id:	MET
System no:	1910124	Water type:	G
Source nam:	WOODBURY	Station ty:	WELL/AMBNT/MUN/INTAKE/SUPPLY
Latitude:	340900.0	Longitude:	1180700.0
Precision:	8	Status:	AR
Comment 1:	Not Reported	Comment 2:	Not Reported
Comment 3:	Not Reported	Comment 4:	Not Reported
Comment 5:	Not Reported	Comment 6:	Not Reported
Comment 7:	Not Reported		

System no:	1910124	System nam:	Pasadena-City, Water Dept.
Hqname:	Not Reported	Address:	150 S. LOS ROBLES AVE. #200
City:	PASADENA	State:	CA
Zip:	91101	Zip ext:	7215
Pop serv:	155000	Connection:	37200
Area serve:	PASADENA		

Sample date:	13-MAR-18	Finding:	7.2
Chemical:	NITRATE (AS N)	Report units:	MG/L
Dir:	0.4		

Sample date:	13-MAR-18	Finding:	4.58
Chemical:	PERCHLORATE	Report units:	UG/L
Dir:	4.		

Sample date:	06-MAR-18	Finding:	7.35
Chemical:	NITRATE (AS N)	Report units:	MG/L
Dir:	0.4		

Sample date:	06-MAR-18	Finding:	4.86
Chemical:	PERCHLORATE	Report units:	UG/L
Dir:	4.		

Sample date:	27-FEB-18	Finding:	7.91
Chemical:	NITRATE (AS N)	Report units:	MG/L
Dir:	0.4		

Sample date:	27-FEB-18	Finding:	4.56
Chemical:	PERCHLORATE	Report units:	UG/L
Dir:	4.		

Sample date:	12-DEC-17	Finding:	7.8e-003
Chemical:	1,2,3-TRICHLOROPROPANE	Report units:	UG/L
Dir:	5.e-003		

Sample date:	12-DEC-17	Finding:	7.06
Chemical:	NITRATE (AS N)	Report units:	MG/L
Dir:	0.4		

Sample date:	12-DEC-17	Finding:	4.3
Chemical:	PERCHLORATE	Report units:	UG/L
Dir:	4.		

## GEOCHECK® - PHYSICAL SETTING SOURCE MAP FINDINGS

Sample date:	05-DEC-17	Finding:	4.36
Chemical:	PERCHLORATE	Report units:	UG/L
Dir:	4.		
Sample date:	05-DEC-17	Finding:	7.02
Chemical:	NITRATE (AS N)	Report units:	MG/L
Dir:	0.4		
Sample date:	28-NOV-17	Finding:	4.24
Chemical:	PERCHLORATE	Report units:	UG/L
Dir:	4.		
Sample date:	28-NOV-17	Finding:	7.1
Chemical:	NITRATE (AS N)	Report units:	MG/L
Dir:	0.4		
Sample date:	21-NOV-17	Finding:	4.51
Chemical:	PERCHLORATE	Report units:	UG/L
Dir:	4.		
Sample date:	21-NOV-17	Finding:	7.08
Chemical:	NITRATE (AS N)	Report units:	MG/L
Dir:	0.4		
Sample date:	14-NOV-17	Finding:	4.59
Chemical:	PERCHLORATE	Report units:	UG/L
Dir:	4.		
Sample date:	14-NOV-17	Finding:	7.06
Chemical:	NITRATE (AS N)	Report units:	MG/L
Dir:	0.4		
Sample date:	07-NOV-17	Finding:	4.62
Chemical:	PERCHLORATE	Report units:	UG/L
Dir:	4.		
Sample date:	07-NOV-17	Finding:	7.1
Chemical:	NITRATE (AS N)	Report units:	MG/L
Dir:	0.4		
Sample date:	31-OCT-17	Finding:	7.17
Chemical:	NITRATE (AS N)	Report units:	MG/L
Dir:	0.4		
Sample date:	31-OCT-17	Finding:	4.4
Chemical:	PERCHLORATE	Report units:	UG/L
Dir:	4.		
Sample date:	24-OCT-17	Finding:	7.13
Chemical:	NITRATE (AS N)	Report units:	MG/L
Dir:	0.4		
Sample date:	24-OCT-17	Finding:	4.84
Chemical:	PERCHLORATE	Report units:	UG/L
Dir:	4.		
Sample date:	10-OCT-17	Finding:	7.06
Chemical:	NITRATE (AS N)	Report units:	MG/L
Dir:	0.4		
Sample date:	10-OCT-17	Finding:	4.57
Chemical:	PERCHLORATE	Report units:	UG/L

## GEOCHECK® - PHYSICAL SETTING SOURCE MAP FINDINGS

Dir:	4.		
Sample date:	03-OCT-17	Finding:	7.08
Chemical:	NITRATE (AS N)	Report units:	MG/L
Dir:	0.4		
Sample date:	03-OCT-17	Finding:	4.91
Chemical:	PERCHLORATE	Report units:	UG/L
Dir:	4.		
Sample date:	19-SEP-17	Finding:	4.47
Chemical:	PERCHLORATE	Report units:	UG/L
Dir:	4.		
Sample date:	19-SEP-17	Finding:	7.2e-003
Chemical:	1,2,3-TRICHLOROPROPANE	Report units:	UG/L
Dir:	5.e-003		
Sample date:	19-SEP-17	Finding:	7.15
Chemical:	NITRATE (AS N)	Report units:	MG/L
Dir:	0.4		
Sample date:	12-SEP-17	Finding:	4.72
Chemical:	PERCHLORATE	Report units:	UG/L
Dir:	4.		
Sample date:	12-SEP-17	Finding:	7.09
Chemical:	NITRATE (AS N)	Report units:	MG/L
Dir:	0.4		
Sample date:	05-SEP-17	Finding:	4.55
Chemical:	PERCHLORATE	Report units:	UG/L
Dir:	4.		
Sample date:	05-SEP-17	Finding:	7.18
Chemical:	NITRATE (AS N)	Report units:	MG/L
Dir:	0.4		
Sample date:	29-AUG-17	Finding:	7.25
Chemical:	NITRATE (AS N)	Report units:	MG/L
Dir:	0.4		
Sample date:	29-AUG-17	Finding:	4.96
Chemical:	PERCHLORATE	Report units:	UG/L
Dir:	4.		
Sample date:	22-AUG-17	Finding:	7.21
Chemical:	NITRATE (AS N)	Report units:	MG/L
Dir:	0.4		
Sample date:	22-AUG-17	Finding:	4.76
Chemical:	PERCHLORATE	Report units:	UG/L
Dir:	4.		
Sample date:	15-AUG-17	Finding:	7.38
Chemical:	NITRATE (AS N)	Report units:	MG/L
Dir:	0.4		
Sample date:	15-AUG-17	Finding:	4.51
Chemical:	PERCHLORATE	Report units:	UG/L
Dir:	4.		



## GEOCHECK® - PHYSICAL SETTING SOURCE MAP FINDINGS

Sample date:	08-AUG-17	Finding:	0.126
Chemical:	TURBIDITY, LABORATORY	Report units:	NTU
Dir:	0.1		
Sample date:	08-AUG-17	Finding:	4.7
Chemical:	PERCHLORATE	Report units:	UG/L
Dir:	4.		
Sample date:	08-AUG-17	Finding:	7.99
Chemical:	PH, LABORATORY	Report units:	Not Reported
Dir:	0.		
Sample date:	08-AUG-17	Finding:	120.
Chemical:	ALKALINITY (TOTAL) AS CaCO3	Report units:	MG/L
Dir:	0.		
Sample date:	08-AUG-17	Finding:	150.
Chemical:	BICARBONATE ALKALINITY	Report units:	MG/L
Dir:	0.		
Sample date:	08-AUG-17	Finding:	194.
Chemical:	HARDNESS (TOTAL) AS CaCO3	Report units:	MG/L
Dir:	0.		
Sample date:	08-AUG-17	Finding:	56.2
Chemical:	CALCIUM	Report units:	MG/L
Dir:	0.		
Sample date:	08-AUG-17	Finding:	13.
Chemical:	MAGNESIUM	Report units:	MG/L
Dir:	0.		
Sample date:	08-AUG-17	Finding:	50.
Chemical:	SODIUM	Report units:	MG/L
Dir:	0.		
Sample date:	08-AUG-17	Finding:	1.6
Chemical:	POTASSIUM	Report units:	MG/L
Dir:	0.		
Sample date:	08-AUG-17	Finding:	22.
Chemical:	SILICA	Report units:	MG/L
Dir:	0.		
Sample date:	08-AUG-17	Finding:	300.
Chemical:	BORON	Report units:	UG/L
Dir:	100.		
Sample date:	08-AUG-17	Finding:	5.7
Chemical:	CHROMIUM, HEXAVALENT	Report units:	UG/L
Dir:	1.		
Sample date:	08-AUG-17	Finding:	9.
Chemical:	MOLYBDENUM	Report units:	UG/L
Dir:	0.		
Sample date:	08-AUG-17	Finding:	0.175
Chemical:	GROSS ALPHA COUNTING ERROR	Report units:	PCI/L
Dir:	0.		
Sample date:	08-AUG-17	Finding:	3.
Chemical:	URANIUM (PCI/L)	Report units:	PCI/L

## GEOCHECK® - PHYSICAL SETTING SOURCE MAP FINDINGS

Dir:	1.		
Sample date:	08-AUG-17	Finding:	430.
Chemical:	TOTAL DISSOLVED SOLIDS	Report units:	MG/L
Dir:	0.		
Sample date:	08-AUG-17	Finding:	0.88
Chemical:	LANGELIER INDEX @ 60 C	Report units:	Not Reported
Dir:	0.		
Sample date:	08-AUG-17	Finding:	3.4e-002
Chemical:	GROSS ALPHA MDA95	Report units:	PCI/L
Dir:	0.		
Sample date:	08-AUG-17	Finding:	725.
Chemical:	SPECIFIC CONDUCTANCE	Report units:	US
Dir:	0.		
Sample date:	08-AUG-17	Finding:	7.56
Chemical:	NITRATE (AS N)	Report units:	MG/L
Dir:	0.4		
Sample date:	08-AUG-17	Finding:	49.8
Chemical:	CHLORIDE	Report units:	MG/L
Dir:	0.		
Sample date:	08-AUG-17	Finding:	118.
Chemical:	SULFATE	Report units:	MG/L
Dir:	0.5		
Sample date:	08-AUG-17	Finding:	1.2
Chemical:	FLUORIDE (F) (NATURAL-SOURCE)	Report units:	MG/L
Dir:	0.1		
Sample date:	01-AUG-17	Finding:	7.74
Chemical:	NITRATE (AS N)	Report units:	MG/L
Dir:	0.4		
Sample date:	01-AUG-17	Finding:	4.52
Chemical:	PERCHLORATE	Report units:	UG/L
Dir:	4.		
Sample date:	25-JUL-17	Finding:	4.22
Chemical:	PERCHLORATE	Report units:	UG/L
Dir:	4.		
Sample date:	25-JUL-17	Finding:	7.48
Chemical:	NITRATE (AS N)	Report units:	MG/L
Dir:	0.4		
Sample date:	18-JUL-17	Finding:	4.35
Chemical:	PERCHLORATE	Report units:	UG/L
Dir:	4.		
Sample date:	18-JUL-17	Finding:	7.54
Chemical:	NITRATE (AS N)	Report units:	MG/L
Dir:	0.4		
Sample date:	11-JUL-17	Finding:	7.56
Chemical:	NITRATE (AS N)	Report units:	MG/L
Dir:	0.4		

## GEOCHECK® - PHYSICAL SETTING SOURCE MAP FINDINGS

Sample date:	05-JUL-17	Finding:	4.15
Chemical:	PERCHLORATE	Report units:	UG/L
Dir:	4.		
Sample date:	05-JUL-17	Finding:	7.49
Chemical:	NITRATE (AS N)	Report units:	MG/L
Dir:	0.4		
Sample date:	27-JUN-17	Finding:	4.61
Chemical:	PERCHLORATE	Report units:	UG/L
Dir:	4.		
Sample date:	27-JUN-17	Finding:	7.47
Chemical:	NITRATE (AS N)	Report units:	MG/L
Dir:	0.4		
Sample date:	20-JUN-17	Finding:	7.92
Chemical:	NITRATE (AS N)	Report units:	MG/L
Dir:	0.4		
Sample date:	20-JUN-17	Finding:	5.31
Chemical:	PERCHLORATE	Report units:	UG/L
Dir:	4.		
Sample date:	13-DEC-16	Finding:	7.7e-003
Chemical:	1,2,3-TRICHLOROPROPANE	Report units:	UG/L
Dir:	5.e-003		
Sample date:	22-NOV-16	Finding:	6.77
Chemical:	NITRATE (AS N)	Report units:	MG/L
Dir:	0.4		
Sample date:	15-NOV-16	Finding:	6.83
Chemical:	NITRATE (AS N)	Report units:	MG/L
Dir:	0.4		
Sample date:	08-NOV-16	Finding:	7.
Chemical:	NITRATE (AS N)	Report units:	MG/L
Dir:	0.4		
Sample date:	01-NOV-16	Finding:	6.9
Chemical:	NITRATE (AS N)	Report units:	MG/L
Dir:	0.4		
Sample date:	25-OCT-16	Finding:	7.34
Chemical:	NITRATE (AS N)	Report units:	MG/L
Dir:	0.4		
Sample date:	25-OCT-16	Finding:	4.18
Chemical:	PERCHLORATE	Report units:	UG/L
Dir:	4.		
Sample date:	18-OCT-16	Finding:	7.35
Chemical:	NITRATE (AS N)	Report units:	MG/L
Dir:	0.4		
Sample date:	18-OCT-16	Finding:	4.23
Chemical:	PERCHLORATE	Report units:	UG/L
Dir:	4.		
Sample date:	11-OCT-16	Finding:	6.83
Chemical:	NITRATE (AS N)	Report units:	MG/L

## GEOCHECK® - PHYSICAL SETTING SOURCE MAP FINDINGS

Dir:	0.4		
Sample date:	11-OCT-16	Finding:	4.2
Chemical:	PERCHLORATE	Report units:	UG/L
Dir:	4.		
Sample date:	04-OCT-16	Finding:	7.37
Chemical:	NITRATE (AS N)	Report units:	MG/L
Dir:	0.4		
Sample date:	04-OCT-16	Finding:	4.03
Chemical:	PERCHLORATE	Report units:	UG/L
Dir:	4.		
Sample date:	27-SEP-16	Finding:	4.07
Chemical:	PERCHLORATE	Report units:	UG/L
Dir:	4.		
Sample date:	27-SEP-16	Finding:	6.88
Chemical:	NITRATE (AS N)	Report units:	MG/L
Dir:	0.4		
Sample date:	20-SEP-16	Finding:	4.39
Chemical:	PERCHLORATE	Report units:	UG/L
Dir:	4.		
Sample date:	20-SEP-16	Finding:	9.1e-003
Chemical:	1,2,3-TRICHLOROPROPANE	Report units:	UG/L
Dir:	5.e-003		
Sample date:	20-SEP-16	Finding:	7.
Chemical:	NITRATE (AS N)	Report units:	MG/L
Dir:	0.4		
Sample date:	13-SEP-16	Finding:	7.03
Chemical:	NITRATE (AS N)	Report units:	MG/L
Dir:	0.4		
Sample date:	06-SEP-16	Finding:	4.65
Chemical:	PERCHLORATE	Report units:	UG/L
Dir:	4.		
Sample date:	06-SEP-16	Finding:	7.03
Chemical:	NITRATE (AS N)	Report units:	MG/L
Dir:	0.4		
Sample date:	30-AUG-16	Finding:	4.14
Chemical:	PERCHLORATE	Report units:	UG/L
Dir:	4.		
Sample date:	30-AUG-16	Finding:	7.06
Chemical:	NITRATE (AS N)	Report units:	MG/L
Dir:	0.4		
Sample date:	23-AUG-16	Finding:	7.21
Chemical:	NITRATE (AS N)	Report units:	MG/L
Dir:	0.4		
Sample date:	23-AUG-16	Finding:	4.2
Chemical:	PERCHLORATE	Report units:	UG/L
Dir:	4.		

## GEOCHECK® - PHYSICAL SETTING SOURCE MAP FINDINGS

Sample date:	16-AUG-16	Finding:	4.13
Chemical:	PERCHLORATE	Report units:	UG/L
Dir:	4.		
Sample date:	16-AUG-16	Finding:	7.19
Chemical:	NITRATE (AS N)	Report units:	MG/L
Dir:	0.4		
Sample date:	09-AUG-16	Finding:	4.54
Chemical:	PERCHLORATE	Report units:	UG/L
Dir:	4.		
Sample date:	09-AUG-16	Finding:	7.23
Chemical:	NITRATE (AS N)	Report units:	MG/L
Dir:	0.4		
Sample date:	02-AUG-16	Finding:	7.42
Chemical:	NITRATE (AS N)	Report units:	MG/L
Dir:	0.4		
Sample date:	02-AUG-16	Finding:	4.44
Chemical:	PERCHLORATE	Report units:	UG/L
Dir:	4.		
Sample date:	14-JUN-16	Finding:	23.8
Chemical:	SOURCE TEMPERATURE C	Report units:	C
Dir:	0.		
Sample date:	14-JUN-16	Finding:	2.
Chemical:	COLOR	Report units:	UNITS
Dir:	0.		
Sample date:	14-JUN-16	Finding:	637.
Chemical:	SPECIFIC CONDUCTANCE	Report units:	US
Dir:	0.		
Sample date:	14-JUN-16	Finding:	7.92
Chemical:	PH, LABORATORY	Report units:	Not Reported
Dir:	0.		
Sample date:	14-JUN-16	Finding:	114.
Chemical:	ALKALINITY (TOTAL) AS CaCO3	Report units:	MG/L
Dir:	0.		
Sample date:	14-JUN-16	Finding:	114.
Chemical:	ALKALINITY (TOTAL) AS CaCO3	Report units:	MG/L
Dir:	0.		
Sample date:	14-JUN-16	Finding:	6.92
Chemical:	NITRATE (AS N)	Report units:	MG/L
Dir:	0.4		
Sample date:	14-JUN-16	Finding:	215.
Chemical:	HARDNESS (TOTAL) AS CaCO3	Report units:	MG/L
Dir:	0.		
Sample date:	14-JUN-16	Finding:	215.
Chemical:	HARDNESS (TOTAL) AS CaCO3	Report units:	MG/L
Dir:	0.		
Sample date:	14-JUN-16	Finding:	48.3
Chemical:	CALCIUM	Report units:	MG/L

## GEOCHECK® - PHYSICAL SETTING SOURCE MAP FINDINGS

Dir:	0.		
Sample date:	14-JUN-16	Finding:	48.3
Chemical:	CALCIUM	Report units:	MG/L
Dir:	0.		
Sample date:	14-JUN-16	Finding:	16.2
Chemical:	MAGNESIUM	Report units:	MG/L
Dir:	0.		
Sample date:	14-JUN-16	Finding:	16.2
Chemical:	MAGNESIUM	Report units:	MG/L
Dir:	0.		
Sample date:	14-JUN-16	Finding:	46.2
Chemical:	CHLORIDE	Report units:	MG/L
Dir:	0.		
Sample date:	14-JUN-16	Finding:	111.
Chemical:	SULFATE	Report units:	MG/L
Dir:	0.5		
Sample date:	14-JUN-16	Finding:	1.18
Chemical:	FLUORIDE (F) (NATURAL-SOURCE)	Report units:	MG/L
Dir:	0.1		
Sample date:	14-JUN-16	Finding:	386.
Chemical:	TOTAL DISSOLVED SOLIDS	Report units:	MG/L
Dir:	0.		
Sample date:	14-JUN-16	Finding:	0.34
Chemical:	LANGELIER INDEX AT SOURCE TEMP.	Report units:	Not Reported
Dir:	0.		
Sample date:	14-JUN-16	Finding:	0.9
Chemical:	TURBIDITY, LABORATORY	Report units:	NTU
Dir:	0.1		
Sample date:	14-JUN-16	Finding:	4.56
Chemical:	PERCHLORATE	Report units:	UG/L
Dir:	4.		
Sample date:	14-JUN-16	Finding:	2.
Chemical:	ODOR THRESHOLD @ 60 C	Report units:	TON
Dir:	1.		
Sample date:	14-JUN-16	Finding:	1.7
Chemical:	POTASSIUM	Report units:	MG/L
Dir:	0.		
Sample date:	14-JUN-16	Finding:	4.7
Chemical:	CHROMIUM, HEXAVALENT	Report units:	UG/L
Dir:	1.		
Sample date:	14-JUN-16	Finding:	130.
Chemical:	IRON	Report units:	UG/L
Dir:	100.		
Sample date:	14-JUN-16	Finding:	7.6
Chemical:	MOLYDBENDUM	Report units:	UG/L
Dir:	0.		

## GEOCHECK® - PHYSICAL SETTING SOURCE MAP FINDINGS

Sample date:	23-FEB-16	Finding:	6.66
Chemical:	NITRATE (AS N)	Report units:	MG/L
Dir:	0.4		
Sample date:	23-FEB-16	Finding:	5.77
Chemical:	PERCHLORATE	Report units:	UG/L
Dir:	4.		
Sample date:	16-FEB-16	Finding:	7.23
Chemical:	NITRATE (AS N)	Report units:	MG/L
Dir:	0.4		
Sample date:	16-FEB-16	Finding:	4.73
Chemical:	PERCHLORATE	Report units:	UG/L
Dir:	4.		
Sample date:	09-FEB-16	Finding:	4.97
Chemical:	PERCHLORATE	Report units:	UG/L
Dir:	4.		
Sample date:	09-FEB-16	Finding:	6.5
Chemical:	NITRATE (AS N)	Report units:	MG/L
Dir:	0.4		
Sample date:	03-FEB-16	Finding:	5.73
Chemical:	NITRATE (AS N)	Report units:	MG/L
Dir:	0.4		
Sample date:	15-DEC-15	Finding:	6.29
Chemical:	NITRATE (AS N)	Report units:	MG/L
Dir:	0.4		
Sample date:	15-DEC-15	Finding:	7.9e-003
Chemical:	1,2,3-TRICHLOROPROPANE	Report units:	UG/L
Dir:	5.e-003		
Sample date:	08-DEC-15	Finding:	6.29
Chemical:	NITRATE (AS N)	Report units:	MG/L
Dir:	0.4		
Sample date:	01-DEC-15	Finding:	4.2
Chemical:	PERCHLORATE	Report units:	UG/L
Dir:	4.		
Sample date:	01-DEC-15	Finding:	6.27
Chemical:	NITRATE (AS N)	Report units:	MG/L
Dir:	0.4		
Sample date:	24-NOV-15	Finding:	4.24
Chemical:	PERCHLORATE	Report units:	UG/L
Dir:	4.		
Sample date:	24-NOV-15	Finding:	6.35
Chemical:	NITRATE (AS N)	Report units:	MG/L
Dir:	0.4		
Sample date:	17-NOV-15	Finding:	6.26
Chemical:	NITRATE (AS N)	Report units:	MG/L
Dir:	0.4		
Sample date:	10-NOV-15	Finding:	6.36
Chemical:	NITRATE (AS N)	Report units:	MG/L

## GEOCHECK® - PHYSICAL SETTING SOURCE MAP FINDINGS

Dir:	0.4		
Sample date:	03-NOV-15	Finding:	6.71
Chemical:	NITRATE (AS N)	Report units:	MG/L
Dir:	0.4		
Sample date:	27-OCT-15	Finding:	4.2
Chemical:	PERCHLORATE	Report units:	UG/L
Dir:	4.		
Sample date:	27-OCT-15	Finding:	27.3
Chemical:	NITRATE (AS NO3)	Report units:	MG/L
Dir:	2.		
Sample date:	20-OCT-15	Finding:	4.35
Chemical:	PERCHLORATE	Report units:	UG/L
Dir:	4.		
Sample date:	20-OCT-15	Finding:	6.17
Chemical:	NITRATE (AS N)	Report units:	MG/L
Dir:	0.4		
Sample date:	20-OCT-15	Finding:	27.3
Chemical:	NITRATE (AS NO3)	Report units:	MG/L
Dir:	2.		
Sample date:	06-OCT-15	Finding:	6.12
Chemical:	NITRATE (AS N)	Report units:	MG/L
Dir:	0.4		
Sample date:	06-OCT-15	Finding:	27.1
Chemical:	NITRATE (AS NO3)	Report units:	MG/L
Dir:	2.		
Sample date:	29-SEP-15	Finding:	27.2
Chemical:	NITRATE (AS NO3)	Report units:	MG/L
Dir:	2.		
Sample date:	22-SEP-15	Finding:	41.7
Chemical:	CHLORIDE	Report units:	MG/L
Dir:	0.		
Sample date:	22-SEP-15	Finding:	99.1
Chemical:	SULFATE	Report units:	MG/L
Dir:	0.5		
Sample date:	22-SEP-15	Finding:	1.25
Chemical:	FLUORIDE (F) (NATURAL-SOURCE)	Report units:	MG/L
Dir:	0.1		
Sample date:	22-SEP-15	Finding:	27.3
Chemical:	NITRATE (AS NO3)	Report units:	MG/L
Dir:	2.		
Sample date:	08-SEP-15	Finding:	4.39
Chemical:	PERCHLORATE	Report units:	UG/L
Dir:	4.		
Sample date:	08-SEP-15	Finding:	27.5
Chemical:	NITRATE (AS NO3)	Report units:	MG/L
Dir:	2.		



## GEOCHECK® - PHYSICAL SETTING SOURCE MAP FINDINGS

Sample date:	01-SEP-15	Finding:	4.05
Chemical:	PERCHLORATE	Report units:	UG/L
Dir:	4.		
Sample date:	01-SEP-15	Finding:	27.3
Chemical:	NITRATE (AS NO3)	Report units:	MG/L
Dir:	2.		
Sample date:	25-AUG-15	Finding:	27.5
Chemical:	NITRATE (AS NO3)	Report units:	MG/L
Dir:	2.		
Sample date:	18-AUG-15	Finding:	27.
Chemical:	NITRATE (AS NO3)	Report units:	MG/L
Dir:	2.		
Sample date:	11-AUG-15	Finding:	110.
Chemical:	ALKALINITY (TOTAL) AS CaCO3	Report units:	MG/L
Dir:	0.		
Sample date:	11-AUG-15	Finding:	110.
Chemical:	BICARBONATE ALKALINITY	Report units:	MG/L
Dir:	0.		
Sample date:	11-AUG-15	Finding:	176.
Chemical:	HARDNESS (TOTAL) AS CaCO3	Report units:	MG/L
Dir:	0.		
Sample date:	11-AUG-15	Finding:	50.5
Chemical:	CALCIUM	Report units:	MG/L
Dir:	0.		
Sample date:	11-AUG-15	Finding:	12.1
Chemical:	MAGNESIUM	Report units:	MG/L
Dir:	0.		
Sample date:	11-AUG-15	Finding:	382.
Chemical:	TOTAL DISSOLVED SOLIDS	Report units:	MG/L
Dir:	0.		
Sample date:	11-AUG-15	Finding:	0.25
Chemical:	LANGELIER INDEX AT SOURCE TEMP.	Report units:	Not Reported
Dir:	0.		
Sample date:	11-AUG-15	Finding:	0.37
Chemical:	TURBIDITY, LABORATORY	Report units:	NTU
Dir:	0.1		
Sample date:	11-AUG-15	Finding:	6.
Chemical:	CHROMIUM, HEXAVALENT	Report units:	UG/L
Dir:	1.		
Sample date:	11-AUG-15	Finding:	9.2e-003
Chemical:	1,2,3-TRICHLOROPROPANE	Report units:	UG/L
Dir:	5.e-003		
Sample date:	11-AUG-15	Finding:	7.95
Chemical:	PH, LABORATORY	Report units:	Not Reported
Dir:	0.		
Sample date:	11-AUG-15	Finding:	630.
Chemical:	SPECIFIC CONDUCTANCE	Report units:	US

## GEOCHECK® - PHYSICAL SETTING SOURCE MAP FINDINGS

Dir:	0.	Finding:	3.
Sample date:	11-AUG-15	Report units:	UNITS
Chemical:	COLOR		
Dir:	0.		
Sample date:	11-AUG-15	Finding:	19.9
Chemical:	SOURCE TEMPERATURE C	Report units:	C
Dir:	0.		
Sample date:	04-AUG-15	Finding:	27.
Chemical:	NITRATE (AS NO3)	Report units:	MG/L
Dir:	2.		
Sample date:	28-JUL-15	Finding:	27.
Chemical:	NITRATE (AS NO3)	Report units:	MG/L
Dir:	2.		
Sample date:	21-JUL-15	Finding:	26.8
Chemical:	NITRATE (AS NO3)	Report units:	MG/L
Dir:	2.		
Sample date:	14-JUL-15	Finding:	27.5
Chemical:	NITRATE (AS NO3)	Report units:	MG/L
Dir:	2.		
Sample date:	07-JUL-15	Finding:	26.9
Chemical:	NITRATE (AS NO3)	Report units:	MG/L
Dir:	2.		
Sample date:	30-JUN-15	Finding:	26.9
Chemical:	NITRATE (AS NO3)	Report units:	MG/L
Dir:	2.		
Sample date:	23-JUN-15	Finding:	27.2
Chemical:	NITRATE (AS NO3)	Report units:	MG/L
Dir:	2.		
Sample date:	16-JUN-15	Finding:	27.1
Chemical:	NITRATE (AS NO3)	Report units:	MG/L
Dir:	2.		
Sample date:	09-JUN-15	Finding:	26.6
Chemical:	NITRATE (AS NO3)	Report units:	MG/L
Dir:	2.		
Sample date:	02-JUN-15	Finding:	27.5
Chemical:	NITRATE (AS NO3)	Report units:	MG/L
Dir:	2.		
Sample date:	13-MAY-15	Finding:	7.e-003
Chemical:	1,2,3-TRICHLOROPROPANE	Report units:	UG/L
Dir:	5.e-003		
Sample date:	05-MAY-15	Finding:	27.9
Chemical:	NITRATE (AS NO3)	Report units:	MG/L
Dir:	2.		
Sample date:	07-APR-15	Finding:	28.1
Chemical:	NITRATE (AS NO3)	Report units:	MG/L
Dir:	2.		

## GEOCHECK® - PHYSICAL SETTING SOURCE MAP FINDINGS

Sample date:	03-MAR-15	Finding:	28.1
Chemical:	NITRATE (AS NO3)	Report units:	MG/L
Dir:	2.		
Sample date:	03-FEB-15	Finding:	8.e-003
Chemical:	1,2,3-TRICHLOROPROPANE	Report units:	UG/L
Dir:	5.e-003		
Sample date:	03-FEB-15	Finding:	28.3
Chemical:	NITRATE (AS NO3)	Report units:	MG/L
Dir:	2.		
Sample date:	06-JAN-15	Finding:	28.3
Chemical:	NITRATE (AS NO3)	Report units:	MG/L
Dir:	2.		
Sample date:	02-DEC-14	Finding:	28.3
Chemical:	NITRATE (AS NO3)	Report units:	MG/L
Dir:	2.		
Sample date:	04-NOV-14	Finding:	27.8
Chemical:	NITRATE (AS NO3)	Report units:	MG/L
Dir:	2.		
Sample date:	07-OCT-14	Finding:	28.5
Chemical:	NITRATE (AS NO3)	Report units:	MG/L
Dir:	2.		
Sample date:	09-SEP-14	Finding:	26.6
Chemical:	NITRATE (AS NO3)	Report units:	MG/L
Dir:	2.		
Sample date:	12-AUG-14	Finding:	10.
Chemical:	COLOR	Report units:	UNITS
Dir:	0.		
Sample date:	12-AUG-14	Finding:	9.e-002
Chemical:	TURBIDITY, LABORATORY	Report units:	NTU
Dir:	0.1		
Sample date:	12-AUG-14	Finding:	27.3
Chemical:	NITRATE (AS NO3)	Report units:	MG/L
Dir:	2.		
Sample date:	12-AUG-14	Finding:	328.
Chemical:	TOTAL DISSOLVED SOLIDS	Report units:	MG/L
Dir:	0.		
Sample date:	12-AUG-14	Finding:	1.24
Chemical:	FLUORIDE (F) (NATURAL-SOURCE)	Report units:	MG/L
Dir:	0.1		
Sample date:	12-AUG-14	Finding:	93.3
Chemical:	SULFATE	Report units:	MG/L
Dir:	0.5		
Sample date:	12-AUG-14	Finding:	40.8
Chemical:	CHLORIDE	Report units:	MG/L
Dir:	0.		
Sample date:	12-AUG-14	Finding:	5.31
Chemical:	MAGNESIUM	Report units:	MG/L

## GEOCHECK® - PHYSICAL SETTING SOURCE MAP FINDINGS

Dir:	0.		
Sample date:	12-AUG-14	Finding:	56.9
Chemical:	CALCIUM	Report units:	MG/L
Dir:	0.		
Sample date:	12-AUG-14	Finding:	164.
Chemical:	HARDNESS (TOTAL) AS CaCO <sub>3</sub>	Report units:	MG/L
Dir:	0.		
Sample date:	12-AUG-14	Finding:	110.
Chemical:	ALKALINITY (TOTAL) AS CaCO <sub>3</sub>	Report units:	MG/L
Dir:	0.		
Sample date:	12-AUG-14	Finding:	7.48
Chemical:	PH, LABORATORY	Report units:	Not Reported
Dir:	0.		
Sample date:	12-AUG-14	Finding:	56.
Chemical:	SODIUM	Report units:	MG/L
Dir:	0.		
Sample date:	12-AUG-14	Finding:	6.1
Chemical:	CHROMIUM, HEXAVALENT	Report units:	UG/L
Dir:	1.		
Sample date:	12-AUG-14	Finding:	6.e-003
Chemical:	1,2,3-TRICHLOROPROPANE	Report units:	UG/L
Dir:	5.e-003		
Sample date:	12-AUG-14	Finding:	24.3
Chemical:	SOURCE TEMPERATURE C	Report units:	C
Dir:	0.		
Sample date:	12-AUG-14	Finding:	610.
Chemical:	SPECIFIC CONDUCTANCE	Report units:	US
Dir:	0.		
Sample date:	15-JUL-14	Finding:	27.7
Chemical:	NITRATE (AS NO <sub>3</sub> )	Report units:	MG/L
Dir:	2.		
Sample date:	03-JUN-14	Finding:	27.7
Chemical:	NITRATE (AS NO <sub>3</sub> )	Report units:	MG/L
Dir:	2.		
Sample date:	06-MAY-14	Finding:	7.e-003
Chemical:	1,2,3-TRICHLOROPROPANE	Report units:	UG/L
Dir:	5.e-003		
Sample date:	06-MAY-14	Finding:	27.6
Chemical:	NITRATE (AS NO <sub>3</sub> )	Report units:	MG/L
Dir:	2.		
Sample date:	01-APR-14	Finding:	26.5
Chemical:	NITRATE (AS NO <sub>3</sub> )	Report units:	MG/L
Dir:	2.		
Sample date:	01-APR-14	Finding:	4.02
Chemical:	PERCHLORATE	Report units:	UG/L
Dir:	4.		

## GEOCHECK® - PHYSICAL SETTING SOURCE MAP FINDINGS

Sample date:	04-MAR-14	Finding:	27.8
Chemical:	NITRATE (AS NO3)	Report units:	MG/L
Dir:	2.		
Sample date:	20-FEB-14	Finding:	9.e-003
Chemical:	1,2,3-TRICHLOROPROPANE	Report units:	UG/L
Dir:	5.e-003		
Sample date:	04-FEB-14	Finding:	4.74
Chemical:	PERCHLORATE	Report units:	UG/L
Dir:	4.		
Sample date:	04-FEB-14	Finding:	28.3
Chemical:	NITRATE (AS NO3)	Report units:	MG/L
Dir:	2.		
Sample date:	14-JAN-14	Finding:	4.03
Chemical:	PERCHLORATE	Report units:	UG/L
Dir:	4.		
Sample date:	14-JAN-14	Finding:	28.
Chemical:	NITRATE (AS NO3)	Report units:	MG/L
Dir:	2.		
Sample date:	10-DEC-13	Finding:	28.5
Chemical:	NITRATE (AS NO3)	Report units:	MG/L
Dir:	2.		
Sample date:	19-NOV-13	Finding:	27.9
Chemical:	NITRATE (AS NO3)	Report units:	MG/L
Dir:	2.		
Sample date:	19-NOV-13	Finding:	4.08
Chemical:	PERCHLORATE	Report units:	UG/L
Dir:	4.		
Sample date:	08-OCT-13	Finding:	27.9
Chemical:	NITRATE (AS NO3)	Report units:	MG/L
Dir:	2.		
Sample date:	11-SEP-13	Finding:	29.8
Chemical:	NITRATE (AS NO3)	Report units:	MG/L
Dir:	2.		
Sample date:	21-AUG-13	Finding:	55.
Chemical:	SODIUM	Report units:	MG/L
Dir:	0.		
Sample date:	21-AUG-13	Finding:	6.1
Chemical:	CHROMIUM, HEXAVALENT	Report units:	UG/L
Dir:	1.		
Sample date:	21-AUG-13	Finding:	7.4e-002
Chemical:	FOAMING AGENTS (MBAS)	Report units:	MG/L
Dir:	0.		
Sample date:	21-AUG-13	Finding:	9.e-003
Chemical:	1,2,3-TRICHLOROPROPANE	Report units:	UG/L
Dir:	5.e-003		
Sample date:	14-AUG-13	Finding:	111.
Chemical:	ALKALINITY (TOTAL) AS CaCO3	Report units:	MG/L

## GEOCHECK® - PHYSICAL SETTING SOURCE MAP FINDINGS

Dir:	0.		
Sample date:	14-AUG-13	Finding:	0.23
Chemical:	TURBIDITY, LABORATORY	Report units:	NTU
Dir:	0.1		
Sample date:	14-AUG-13	Finding:	0.16
Chemical:	LANGELIER INDEX AT SOURCE TEMP.	Report units:	Not Reported
Dir:	0.		
Sample date:	14-AUG-13	Finding:	344.
Chemical:	TOTAL DISSOLVED SOLIDS	Report units:	MG/L
Dir:	0.		
Sample date:	14-AUG-13	Finding:	9.59
Chemical:	MAGNESIUM	Report units:	MG/L
Dir:	0.		
Sample date:	14-AUG-13	Finding:	50.7
Chemical:	CALCIUM	Report units:	MG/L
Dir:	0.		
Sample date:	14-AUG-13	Finding:	166.
Chemical:	HARDNESS (TOTAL) AS CaCO <sub>3</sub>	Report units:	MG/L
Dir:	0.		
Sample date:	14-AUG-13	Finding:	111.
Chemical:	BICARBONATE ALKALINITY	Report units:	MG/L
Dir:	0.		
Sample date:	14-AUG-13	Finding:	7.84
Chemical:	PH, LABORATORY	Report units:	Not Reported
Dir:	0.		
Sample date:	14-AUG-13	Finding:	3.
Chemical:	COLOR	Report units:	UNITS
Dir:	0.		
Sample date:	14-AUG-13	Finding:	20.9
Chemical:	SOURCE TEMPERATURE C	Report units:	C
Dir:	0.		
Sample date:	13-AUG-13	Finding:	91.2
Chemical:	SULFATE	Report units:	MG/L
Dir:	0.5		
Sample date:	13-AUG-13	Finding:	1.23
Chemical:	FLUORIDE (F) (NATURAL-SOURCE)	Report units:	MG/L
Dir:	0.1		
Sample date:	13-AUG-13	Finding:	27.
Chemical:	NITRATE (AS NO <sub>3</sub> )	Report units:	MG/L
Dir:	2.		
Sample date:	13-AUG-13	Finding:	38.7
Chemical:	CHLORIDE	Report units:	MG/L
Dir:	0.		
Sample date:	13-AUG-13	Finding:	585.
Chemical:	SPECIFIC CONDUCTANCE	Report units:	US
Dir:	0.		

## GEOCHECK® - PHYSICAL SETTING SOURCE MAP FINDINGS

Sample date:	09-JUL-13	Finding:	27.2
Chemical:	NITRATE (AS NO3)	Report units:	MG/L
Dir:	2.		
Sample date:	04-JUN-13	Finding:	28.
Chemical:	NITRATE (AS NO3)	Report units:	MG/L
Dir:	2.		
Sample date:	07-MAY-13	Finding:	5.11
Chemical:	PERCHLORATE	Report units:	UG/L
Dir:	4.		
Sample date:	07-MAY-13	Finding:	27.1
Chemical:	NITRATE (AS NO3)	Report units:	MG/L
Dir:	2.		
Sample date:	09-APR-13	Finding:	26.9
Chemical:	NITRATE (AS NO3)	Report units:	MG/L
Dir:	2.		
Sample date:	12-MAR-13	Finding:	28.8
Chemical:	NITRATE (AS NO3)	Report units:	MG/L
Dir:	2.		
Sample date:	05-FEB-13	Finding:	27.6
Chemical:	NITRATE (AS NO3)	Report units:	MG/L
Dir:	2.		
Sample date:	16-JAN-13	Finding:	28.1
Chemical:	NITRATE (AS NO3)	Report units:	MG/L
Dir:	2.		
Sample date:	19-DEC-12	Finding:	29.9
Chemical:	NITRATE (AS NO3)	Report units:	MG/L
Dir:	2.		
Sample date:	07-NOV-12	Finding:	27.2
Chemical:	NITRATE (AS NO3)	Report units:	MG/L
Dir:	2.		
Sample date:	10-OCT-12	Finding:	27.5
Chemical:	NITRATE (AS NO3)	Report units:	MG/L
Dir:	2.		
Sample date:	12-SEP-12	Finding:	26.3
Chemical:	NITRATE (AS NO3)	Report units:	MG/L
Dir:	2.		
Sample date:	08-AUG-12	Finding:	48.1
Chemical:	CALCIUM	Report units:	MG/L
Dir:	0.		
Sample date:	08-AUG-12	Finding:	6.3e-002
Chemical:	TURBIDITY, LABORATORY	Report units:	NTU
Dir:	0.1		
Sample date:	08-AUG-12	Finding:	27.4
Chemical:	NITRATE (AS NO3)	Report units:	MG/L
Dir:	2.		
Sample date:	08-AUG-12	Finding:	0.23
Chemical:	LANGELIER INDEX AT SOURCE TEMP.	Report units:	Not Reported

## GEOCHECK® - PHYSICAL SETTING SOURCE MAP FINDINGS

Dir:	0.		
Sample date:	08-AUG-12	Finding:	330.
Chemical:	TOTAL DISSOLVED SOLIDS	Report units:	MG/L
Dir:	0.		
Sample date:	08-AUG-12	Finding:	1.29
Chemical:	FLUORIDE (F) (NATURAL-SOURCE)	Report units:	MG/L
Dir:	0.1		
Sample date:	08-AUG-12	Finding:	25.
Chemical:	SOURCE TEMPERATURE C	Report units:	C
Dir:	0.		
Sample date:	08-AUG-12	Finding:	2.
Chemical:	COLOR	Report units:	UNITS
Dir:	0.		
Sample date:	08-AUG-12	Finding:	566.
Chemical:	SPECIFIC CONDUCTANCE	Report units:	US
Dir:	0.		
Sample date:	08-AUG-12	Finding:	7.89
Chemical:	PH, LABORATORY	Report units:	Not Reported
Dir:	0.		
Sample date:	08-AUG-12	Finding:	115.
Chemical:	ALKALINITY (TOTAL) AS CaCO <sub>3</sub>	Report units:	MG/L
Dir:	0.		
Sample date:	08-AUG-12	Finding:	115.
Chemical:	BICARBONATE ALKALINITY	Report units:	MG/L
Dir:	0.		
Sample date:	08-AUG-12	Finding:	162.
Chemical:	HARDNESS (TOTAL) AS CaCO <sub>3</sub>	Report units:	MG/L
Dir:	0.		
Sample date:	08-AUG-12	Finding:	10.2
Chemical:	MAGNESIUM	Report units:	MG/L
Dir:	0.		
Sample date:	08-AUG-12	Finding:	39.3
Chemical:	CHLORIDE	Report units:	MG/L
Dir:	0.		
Sample date:	08-AUG-12	Finding:	91.
Chemical:	SULFATE	Report units:	MG/L
Dir:	0.5		
Sample date:	03-JUL-12	Finding:	28.
Chemical:	NITRATE (AS NO <sub>3</sub> )	Report units:	MG/L
Dir:	2.		
Sample date:	06-JUN-12	Finding:	27.1
Chemical:	NITRATE (AS NO <sub>3</sub> )	Report units:	MG/L
Dir:	2.		
Sample date:	01-MAY-12	Finding:	27.3
Chemical:	NITRATE (AS NO <sub>3</sub> )	Report units:	MG/L
Dir:	2.		



## GEOCHECK® - PHYSICAL SETTING SOURCE MAP FINDINGS

Sample date:	17-APR-12	Finding:	31.3
Chemical:	NITRATE (AS NO3)	Report units:	MG/L
Dir:	2.		
Sample date:	06-MAR-12	Finding:	27.
Chemical:	NITRATE (AS NO3)	Report units:	MG/L
Dir:	2.		
Sample date:	10-JAN-12	Finding:	26.2
Chemical:	NITRATE (AS NO3)	Report units:	MG/L
Dir:	2.		

**2**  
**WNW**  
**1/2 - 1 Mile**  
**Higher**

**FED USGS      USGS40000142165**

Organization ID:	USGS-CA		
Organization Name:	USGS California Water Science Center		
Monitor Location:	001N012W21K002S	Type:	Well
Description:	Not Reported	HUC:	18070105
Drainage Area:	Not Reported	Drainage Area Units:	Not Reported
Contrib Drainage Area:	Not Reported	Contrib Drainage Area Unts:	Not Reported
Aquifer:	California Coastal Basin aquifers		
Formation Type:	Not Reported	Aquifer Type:	Not Reported
Construction Date:	Not Reported	Well Depth:	912
Well Depth Units:	ft	Well Hole Depth:	Not Reported
Well Hole Depth Units:	Not Reported		

**3**  
**North**  
**1/2 - 1 Mile**  
**Higher**

**FED USGS      USGS40000142244**

Organization ID:	USGS-CA		
Organization Name:	USGS California Water Science Center		
Monitor Location:	001N024W24B003S	Type:	Well
Description:	Not Reported	HUC:	18070103
Drainage Area:	Not Reported	Drainage Area Units:	Not Reported
Contrib Drainage Area:	Not Reported	Contrib Drainage Area Unts:	Not Reported
Aquifer:	California Coastal Basin aquifers		
Formation Type:	Not Reported	Aquifer Type:	Not Reported
Construction Date:	Not Reported	Well Depth:	204
Well Depth Units:	ft	Well Hole Depth:	204
Well Hole Depth Units:	ft		

**4**  
**West**  
**1/2 - 1 Mile**  
**Higher**

**FRDS PWS      CA1910020**

Epa region:	09	State:	CA
Pwsid:	CA1910020	Pwsname:	EAST PASADENA WATER CO.
Cityserved:	Not Reported	Stateserved:	CA
Zipsserved:	Not Reported	Fipscounty:	06037
Status:	Active	Retpopsrvd:	9834
Pwssvconn:	2980	Psource longname:	Groundwater

## GEOCHECK® - PHYSICAL SETTING SOURCE MAP FINDINGS

Pwstype:	CWS	Owner:	Private
Contact:	MORALES, LAWRENCE	Contactorgname:	MORALES, LAWRENCE
Contactphone:	626-793-6189	Contactaddress1:	3725 MOUNTAIN VIEW AVENUE
Contactaddress2:	Not Reported	Contactcity:	PASADENA
Contactstate:	CA	Contactzip:	91107
Pwsactivitycode:	A		
Pwsid:	CA1910020	Facid:	10
Facname:	WELL 09 - CL2	Factype:	Treatment_plant
Facactivitycode:	A	Trtobjective:	disinfection
Trtprocess:	hypochlorination, post	Factypecode:	TP
Pwsid:	CA1910020	Facid:	5238
Facname:	WELL 09 - CL2	Factype:	Treatment_plant
Facactivitycode:	A	Trtobjective:	disinfection
Trtprocess:	hypochlorination, post	Factypecode:	TP
Pwsid:	CA1910020	Facid:	5271
Facname:	WELL 07 - CL2	Factype:	Treatment_plant
Facactivitycode:	A	Trtobjective:	disinfection
Trtprocess:	hypochlorination, post	Factypecode:	TP
Pwsid:	CA1910020	Facid:	5272
Facname:	WELL 08 - CL2	Factype:	Treatment_plant
Facactivitycode:	A	Trtobjective:	disinfection
Trtprocess:	hypochlorination, post	Factypecode:	TP
Pwsid:	CA1910020	Facid:	55296
Facname:	WELL 11 - CL2	Factype:	Treatment_plant
Facactivitycode:	A	Trtobjective:	disinfection
Trtprocess:	hypochlorination, post	Factypecode:	TP
Pwsid:	CA1910020	Facid:	5894
Facname:	RESERVOIR 01-EFFLUENT	Factype:	Treatment_plant
Facactivitycode:	A	Trtobjective:	inorganics removal
Trtprocess:	rapid mix	Factypecode:	TP
Pwsid:	CA1910020	Facid:	5899
Facname:	RESERVOIR 2 EFF-TREATED (WELL 7&9)	Facactivitycode:	A
Factype:	Treatment_plant	Trtprocess:	rapid mix
Trtobjective:	inorganics removal		
Factypecode:	TP		
Pwsid:	CA1910020	Facid:	6032
Facname:	RESERVOIR 01-INFLUENT (WELLS 7&9) - TRTD	Facactivitycode:	A
Factype:	Treatment_plant	Trtprocess:	rapid mix
Trtobjective:	inorganics removal		
Factypecode:	TP		
Pwsid:	CA1910020	Facid:	8
Facname:	WELL 07 - CL2	Factype:	Treatment_plant
Facactivitycode:	A	Trtobjective:	disinfection
Trtprocess:	hypochlorination, post	Factypecode:	TP
Pwsid:	CA1910020	Facid:	9
Facname:	WELL 08 - CL2	Factype:	Treatment_plant
Facactivitycode:	A	Trtobjective:	disinfection
Trtprocess:	hypochlorination, post	Factypecode:	TP
Pwsid:	CA1910020	Facid:	CA1910020010
Facname:	WELL 09 - CL2	Factype:	Treatment_plant
Facactivitycode:	A	Trtobjective:	disinfection

## GEOCHECK® - PHYSICAL SETTING SOURCE MAP FINDINGS

Trtprocess:	hypochlorination, post	Factypecode:	TP
Pwsid:	CA1910020	Facid:	CA1910020011
Facname:	RESERVOIR 2 EFF-TREATED (WELL 7&9)		
Factype:	Treatment_plant	Facactivitycode:	A
Trtobjective:	inorganics removal	Trtprocess:	rapid mix
Factypecode:	TP		
PWS ID:	CA1910020	PWS name:	EAST PASADENA WATER CO.
Address:	Not Reported	Care of:	Not Reported
City:	PASADENA	State:	CA
Zip:	91107	Owner:	EAST PASADENA WATER CO.
Source code:	Ground water	Population:	6782
PWS ID:	CA1910020	PWS type:	Not Reported
PWS name:	Not Reported	PWS address:	Not Reported
PWS city:	Not Reported	PWS state:	Not Reported
PWS zip:	Not Reported	PWS name:	EAST PASADENA WATER CO.
PWS type code:	C	Retail population served:	9719
Contact:	WAYNE GOEHRING	Contact address:	3725 EAST MOUNTAIN VIEW AVE
Contact address:	PASADENA	Contact city:	CA
Contact state:	91	Contact zip:	6267936189
Contact telephone:	Not Reported		
County:	Not Reported	Source:	Ground water
Treatment Objective:	INORGANICS REMOVAL	Process:	RAPID MIX
Population:	6885		
PWS ID:	CA1910020	Activity status:	Active
Date system activated:	7706	Date system deactivated:	Not Reported
Retail population:	00006693	System name:	EAST PASADENA WATER CO.
System address:	Not Reported	System address:	3725 E MOUNTAIN VIEW AV
System city:	PASADENA	System state:	CA
System zip:	91107		
County FIPS:	037	City served:	EAST PASADENA
Population served:	5,001 - 10,000 Persons	Treatment:	Treated
Latitude:	340852	Longitude:	1180836
Violation id:	216003	Orig code:	S
State:	CA	Violation Year:	2002
Contamination code:	3100	Contamination Name:	Coliform (TCR)
Violation code:	26	Violation name:	Monitoring, Repeat Minor (TCR)
Rule code:	110	Rule name:	TCR
Violation measur:	Not Reported	Unit of measure:	Not Reported
State mcl:	Not Reported	Cmp bdt:	05/01/2002
Cmp edt:	05/31/2002		
System Name:	EAST PASADENA WATER CO.	Violation Type:	26
Contaminant:	3100	Compliance Begin:	05/01/02
Compliance End:	05/31/02	Violation ID:	0216003
Enforcement Date:	08/16/02	Enforcement Action:	SOX
System Name:	EAST PASADENA WATER CO.	Violation Type:	26
Contaminant:	3100	Compliance Begin:	5/1/2002 0:00:00
Compliance End:	5/31/2002 0:00:00	Violation ID:	0216003
Enforcement Date:	8/16/2002 0:00:00	Enforcement Action:	SOX
System Name:	EAST PASADENA WATER CO.	Violation Type:	01
Contaminant:	1040	Compliance Begin:	1995-12-01

## GEOCHECK® - PHYSICAL SETTING SOURCE MAP FINDINGS

Compliance End:	1995-12-31	Violation ID:	9607001
Enforcement Date:	Not Reported	Enforcement Action:	Not Reported
Violation ID:	216003	Orig Code:	S
Enforcement FY:	2002	Enforcement Action:	08/16/2002
Enforcement Detail:	St AO (w/o penalty) issued		
Enforcement Category:	Formal		
Violation ID:	Not Reported	Orig Code:	S
Enforcement FY:	2002	Enforcement Action:	08/16/2002
Enforcement Detail:	St Compliance achieved	Enforcement Category:	Not Reported
PWS name:	EAST PASADENA WATER CO.	Population served:	9719
PWS type code:	C	Violation ID:	0216003
Contaminant:	COLIFORM (TCR)	Violation type:	Monitoring, Repeat Minor (TCR)
Compliance start date:	5/1/2002 0:00:00	Compliance end date:	5/31/2002 0:00:00
Enforcement date:	8/16/2002 0:00:00	Enforcement action:	State AO (w/o Penalty) Issued
Violation measurement:	Not Reported		

**5**  
**WNW**  
**1/2 - 1 Mile**  
**Higher**

**FED USGS      USGS40000142191**

Organization ID:	USGS-CA		
Organization Name:	USGS California Water Science Center		
Monitor Location:	001N012W21K001S	Type:	Well
Description:	Not Reported	HUC:	18070105
Drainage Area:	Not Reported	Drainage Area Units:	Not Reported
Contrib Drainage Area:	Not Reported	Contrib Drainage Area Unts:	Not Reported
Aquifer:	California Coastal Basin aquifers		
Formation Type:	Not Reported	Aquifer Type:	Not Reported
Construction Date:	Not Reported	Well Depth:	712
Well Depth Units:	ft	Well Hole Depth:	Not Reported
Well Hole Depth Units:	Not Reported		

# GEOCHECK® - PHYSICAL SETTING SOURCE MAP FINDINGS RADON

## AREA RADON INFORMATION

State Database: CA Radon

### Radon Test Results

Zipcode	Num Tests	> 4 pCi/L
91106	23	2

Federal EPA Radon Zone for LOS ANGELES County: 2

- Note: Zone 1 indoor average level > 4 pCi/L.  
 : Zone 2 indoor average level >= 2 pCi/L and <= 4 pCi/L.  
 : Zone 3 indoor average level < 2 pCi/L.

---

### Federal Area Radon Information for LOS ANGELES COUNTY, CA

Number of sites tested: 63

Area	Average Activity	% <4 pCi/L	% 4-20 pCi/L	% >20 pCi/L
Living Area - 1st Floor	0.711 pCi/L	98%	2%	0%
Living Area - 2nd Floor	Not Reported	Not Reported	Not Reported	Not Reported
Basement	0.933 pCi/L	100%	0%	0%

# PHYSICAL SETTING SOURCE RECORDS SEARCHED

## TOPOGRAPHIC INFORMATION

### USGS 7.5' Digital Elevation Model (DEM)

Source: United States Geologic Survey

EDR acquired the USGS 7.5' Digital Elevation Model in 2002 and updated it in 2006. The 7.5 minute DEM corresponds to the USGS 1:24,000- and 1:25,000-scale topographic quadrangle maps. The DEM provides elevation data with consistent elevation units and projection.

### Current USGS 7.5 Minute Topographic Map

Source: U.S. Geological Survey

## HYDROLOGIC INFORMATION

Flood Zone Data: This data was obtained from the Federal Emergency Management Agency (FEMA). It depicts 100-year and 500-year flood zones as defined by FEMA. It includes the National Flood Hazard Layer (NFHL) which incorporates Flood Insurance Rate Map (FIRM) data and Q3 data from FEMA in areas not covered by NFHL.

Source: FEMA

Telephone: 877-336-2627

Date of Government Version: 2003, 2015

NWI: National Wetlands Inventory. This data, available in select counties across the country, was obtained by EDR in 2002, 2005 and 2010 from the U.S. Fish and Wildlife Service.

### State Wetlands Data: Wetland Inventory

Source: Department of Fish and Wildlife

Telephone: 916-445-0411

## HYDROGEOLOGIC INFORMATION

### AQUIFLOW<sup>R</sup> Information System

Source: EDR proprietary database of groundwater flow information

EDR has developed the AQUIFLOW Information System (AIS) to provide data on the general direction of groundwater flow at specific points. EDR has reviewed reports submitted to regulatory authorities at select sites and has extracted the date of the report, hydrogeologically determined groundwater flow direction and depth to water table information.

## GEOLOGIC INFORMATION

### Geologic Age and Rock Stratigraphic Unit

Source: P.G. Schruben, R.E. Arndt and W.J. Bawiec, Geology of the Conterminous U.S. at 1:2,500,000 Scale - A digital representation of the 1974 P.B. King and H.M. Beikman Map, USGS Digital Data Series DDS - 11 (1994).

### STATSGO: State Soil Geographic Database

Source: Department of Agriculture, Natural Resources Conservation Service (NRCS)

The U.S. Department of Agriculture's (USDA) Natural Resources Conservation Service (NRCS) leads the national Conservation Soil Survey (NCSS) and is responsible for collecting, storing, maintaining and distributing soil survey information for privately owned lands in the United States. A soil map in a soil survey is a representation of soil patterns in a landscape. Soil maps for STATSGO are compiled by generalizing more detailed (SSURGO) soil survey maps.

### SSURGO: Soil Survey Geographic Database

Source: Department of Agriculture, Natural Resources Conservation Service (NRCS)

Telephone: 800-672-5559

SSURGO is the most detailed level of mapping done by the Natural Resources Conservation Service, mapping scales generally range from 1:12,000 to 1:63,360. Field mapping methods using national standards are used to construct the soil maps in the Soil Survey Geographic (SSURGO) database. SSURGO digitizing duplicates the original soil survey maps. This level of mapping is designed for use by landowners, townships and county natural resource planning and management.

# PHYSICAL SETTING SOURCE RECORDS SEARCHED

## LOCAL / REGIONAL WATER AGENCY RECORDS

### FEDERAL WATER WELLS

#### PWS: Public Water Systems

Source: EPA/Office of Drinking Water

Telephone: 202-564-3750

Public Water System data from the Federal Reporting Data System. A PWS is any water system which provides water to at least 25 people for at least 60 days annually. PWSs provide water from wells, rivers and other sources.

#### PWS ENF: Public Water Systems Violation and Enforcement Data

Source: EPA/Office of Drinking Water

Telephone: 202-564-3750

Violation and Enforcement data for Public Water Systems from the Safe Drinking Water Information System (SDWIS) after August 1995. Prior to August 1995, the data came from the Federal Reporting Data System (FRDS).

#### USGS Water Wells: USGS National Water Inventory System (NWIS)

This database contains descriptive information on sites where the USGS collects or has collected data on surface water and/or groundwater. The groundwater data includes information on wells, springs, and other sources of groundwater.

### STATE RECORDS

#### Water Well Database

Source: Department of Water Resources

Telephone: 916-651-9648

#### California Drinking Water Quality Database

Source: Department of Public Health

Telephone: 916-324-2319

The database includes all drinking water compliance and special studies monitoring for the state of California since 1984. It consists of over 3,200,000 individual analyses along with well and water system information.

## OTHER STATE DATABASE INFORMATION

#### California Oil and Gas Well Locations

Source: Department of Conservation

Telephone: 916-323-1779

Oil and Gas well locations in the state.

#### California Earthquake Fault Lines

Source: California Division of Mines and Geology

The fault lines displayed on EDR's Topographic map are digitized quaternary fault lines prepared in 1975 by the United State Geological Survey. Additional information (also from 1975) regarding activity at specific fault lines comes from California's Preliminary Fault Activity Map prepared by the California Division of Mines and Geology.

### RADON

#### State Database: CA Radon

Source: Department of Public Health

Telephone: 916-210-8558

Radon Database for California

#### Area Radon Information

Source: USGS

Telephone: 703-356-4020

The National Radon Database has been developed by the U.S. Environmental Protection Agency (USEPA) and is a compilation of the EPA/State Residential Radon Survey and the National Residential Radon Survey. The study covers the years 1986 - 1992. Where necessary data has been supplemented by information collected at private sources such as universities and research institutions.

## PHYSICAL SETTING SOURCE RECORDS SEARCHED

### EPA Radon Zones

Source: EPA

Telephone: 703-356-4020

Sections 307 & 309 of IRAA directed EPA to list and identify areas of U.S. with the potential for elevated indoor radon levels.

### OTHER

Airport Landing Facilities: Private and public use landing facilities

Source: Federal Aviation Administration, 800-457-6656

Epicenters: World earthquake epicenters, Richter 5 or greater

Source: Department of Commerce, National Oceanic and Atmospheric Administration

California Earthquake Fault Lines: The fault lines displayed on EDR's Topographic map are digitized quaternary fault lines, prepared in 1975 by the United State Geological Survey. Additional information (also from 1975) regarding activity at specific fault lines comes from California's Preliminary Fault Activity Map prepared by the California Division of Mines and Geology.

### STREET AND ADDRESS INFORMATION

© 2015 TomTom North America, Inc. All rights reserved. This material is proprietary and the subject of copyright protection and other intellectual property rights owned by or licensed to Tele Atlas North America, Inc. The use of this material is subject to the terms of a license agreement. You will be held liable for any unauthorized copying or disclosure of this material.



## **APPENDIX C**

# **HISTORICAL AERIAL PHOTOGRAPHS**



**1000 E Walnut Street**

1000 E Walnut St

Pasadena, CA 91106

Inquiry Number: 5838197.8

October 21, 2019

## The EDR Aerial Photo Decade Package



6 Armstrong Road, 4th floor  
Shelton, CT 06484  
Toll Free: 800.352.0050  
[www.edrnet.com](http://www.edrnet.com)

# EDR Aerial Photo Decade Package

10/21/19

**Site Name:**

1000 E Walnut Street  
1000 E Walnut St  
Pasadena, CA 91106  
EDR Inquiry # 5838197.8

**Client Name:**

ACC Environmental Cons.  
7977 Capwell Drive  
Oakland, CA 94621  
Contact: Kyle Johnston



Environmental Data Resources, Inc. (EDR) Aerial Photo Decade Package is a screening tool designed to assist environmental professionals in evaluating potential liability on a target property resulting from past activities. EDR's professional researchers provide digitally reproduced historical aerial photographs, and when available, provide one photo per decade.

**Search Results:**

<u>Year</u>	<u>Scale</u>	<u>Details</u>	<u>Source</u>
2016	1"=500'	Flight Year: 2016	USDA/NAIP
2012	1"=500'	Flight Year: 2012	USDA/NAIP
2009	1"=500'	Flight Year: 2009	USDA/NAIP
2005	1"=500'	Flight Year: 2005	USDA/NAIP
2002	1"=500'	Flight Date: June 06, 2002	USDA
1994	1"=500'	Acquisition Date: May 31, 1994	USGS/DOQQ
1989	1"=500'	Flight Date: August 22, 1989	USDA
1981	1"=500'	Flight Date: February 21, 1981	EDR Proprietary Brewster Pacific
1977	1"=500'	Flight Date: April 25, 1977	EDR Proprietary Brewster Pacific
1970	1"=500'	Flight Date: February 08, 1970	EDR Proprietary Brewster Pacific
1964	1"=500'	Flight Date: July 28, 1964	USGS
1952	1"=500'	Flight Date: August 03, 1952	USGS
1948	1"=500'	Flight Date: July 06, 1948	USGS
1938	1"=500'	Flight Date: February 07, 1938	USDA
1928	1"=500'	Flight Date: January 01, 1928	FAIR

**When delivered electronically by EDR, the aerial photo images included with this report are for ONE TIME USE ONLY. Further reproduction of these aerial photo images is prohibited without permission from EDR. For more information contact your EDR Account Executive.**

**Disclaimer - Copyright and Trademark Notice**

This Report contains certain information obtained from a variety of public and other sources reasonably available to Environmental Data Resources, Inc. It cannot be concluded from this Report that coverage information for the target and surrounding properties does not exist from other sources. NO WARRANTY EXPRESSED OR IMPLIED, IS MADE WHATSOEVER IN CONNECTION WITH THIS REPORT. ENVIRONMENTAL DATA RESOURCES, INC. SPECIFICALLY DISCLAIMS THE MAKING OF ANY SUCH WARRANTIES, INCLUDING WITHOUT LIMITATION, MERCHANTABILITY OR FITNESS FOR A PARTICULAR USE OR PURPOSE. ALL RISK IS ASSUMED BY THE USER. IN NO EVENT SHALL ENVIRONMENTAL DATA RESOURCES, INC. BE LIABLE TO ANYONE, WHETHER ARISING OUT OF ERRORS OR OMISSIONS, NEGLIGENCE, ACCIDENT OR ANY OTHER CAUSE, FOR ANY LOSS OF DAMAGE, INCLUDING, WITHOUT LIMITATION, SPECIAL, INCIDENTAL, CONSEQUENTIAL, OR EXEMPLARY DAMAGES. ANY LIABILITY ON THE PART OF ENVIRONMENTAL DATA RESOURCES, INC. IS STRICTLY LIMITED TO A REFUND OF THE AMOUNT PAID FOR THIS REPORT. Purchaser accepts this Report "AS IS". Any analyses, estimates, ratings, environmental risk levels or risk codes provided in this Report are provided for illustrative purposes only, and are not intended to provide, nor should they be interpreted as providing any facts regarding, or prediction or forecast of, any environmental risk for any property. Only a Phase I Environmental Site Assessment performed by an environmental professional can provide information regarding the environmental risk for any property. Additionally, the information provided in this Report is not to be construed as legal advice.

Copyright 2019 by Environmental Data Resources, Inc. All rights reserved. Reproduction in any media or format, in whole or in part, of any report or map of Environmental Data Resources, Inc., or its affiliates, is prohibited without prior written permission.

EDR and its logos (including Sanborn and Sanborn Map) are trademarks of Environmental Data Resources, Inc. or its affiliates. All other trademarks used herein are the property of their respective owners.



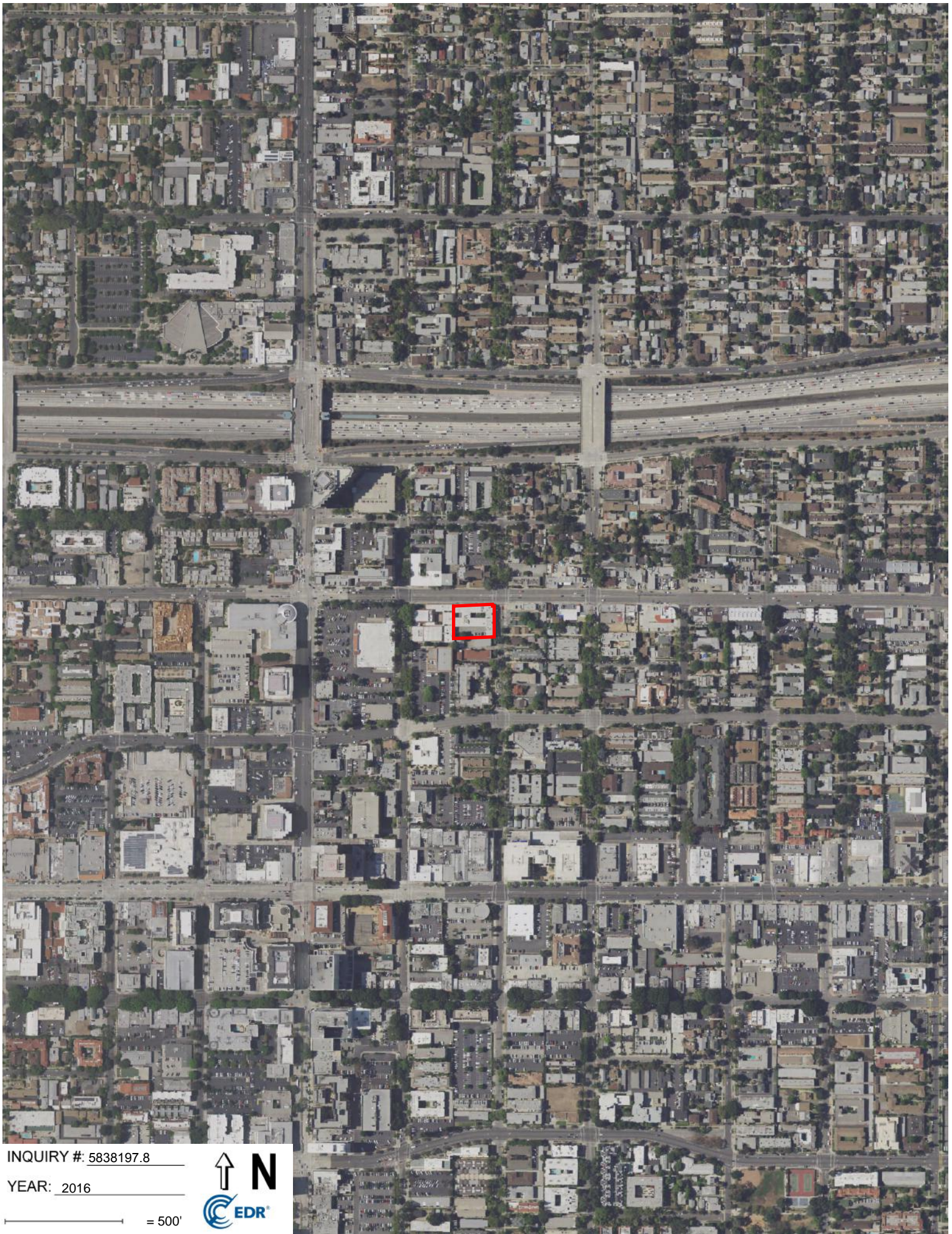

INQUIRY #: 5838197.8

YEAR: 2016

— = 500'







INQUIRY #: 5838197.8

YEAR: 2012

— = 500'







INQUIRY #: 5838197.8

YEAR: 2009

— = 500'





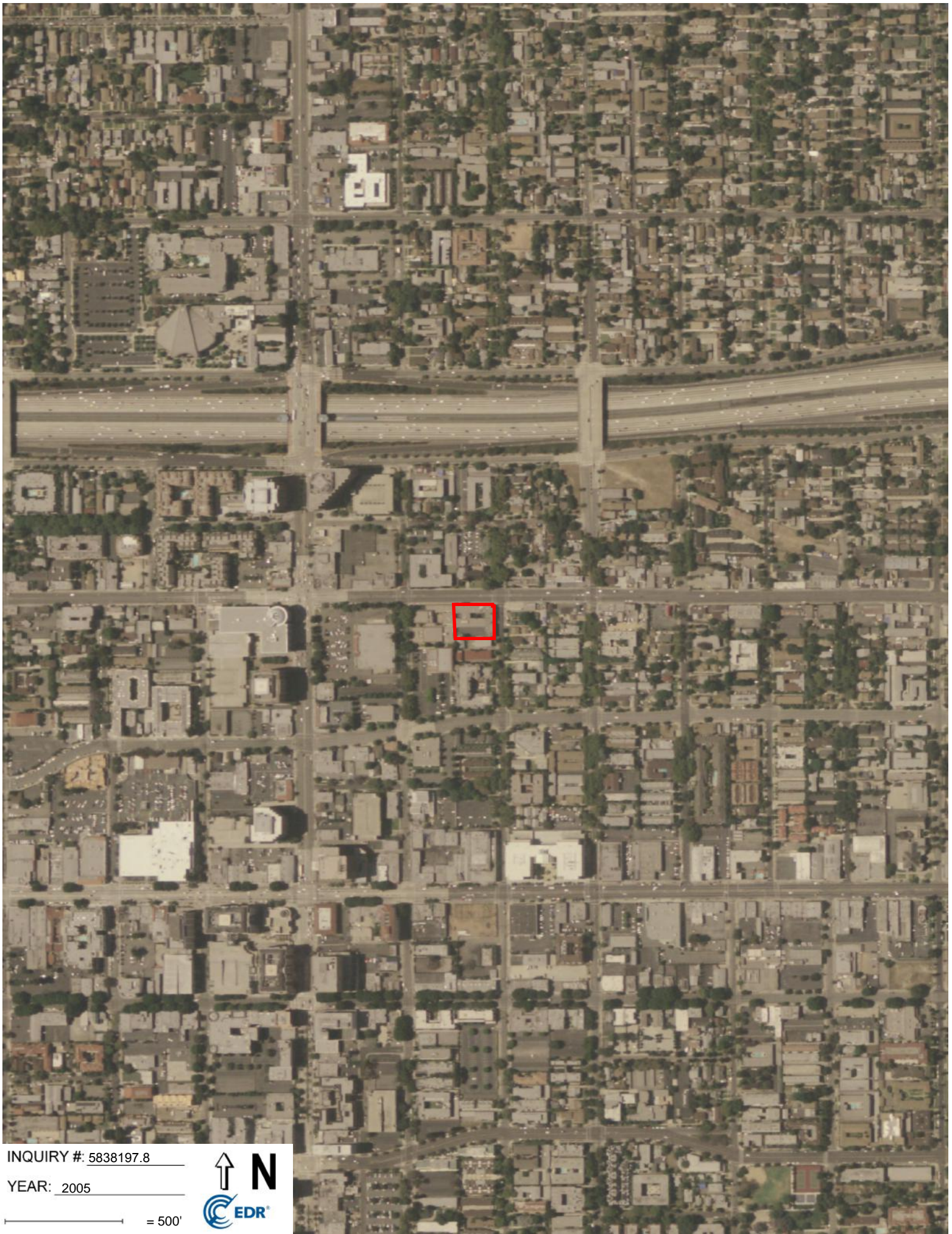

INQUIRY #: 5838197.8

YEAR: 2005

— = 500'







INQUIRY #: 5838197.8

YEAR: 2002

— = 500'





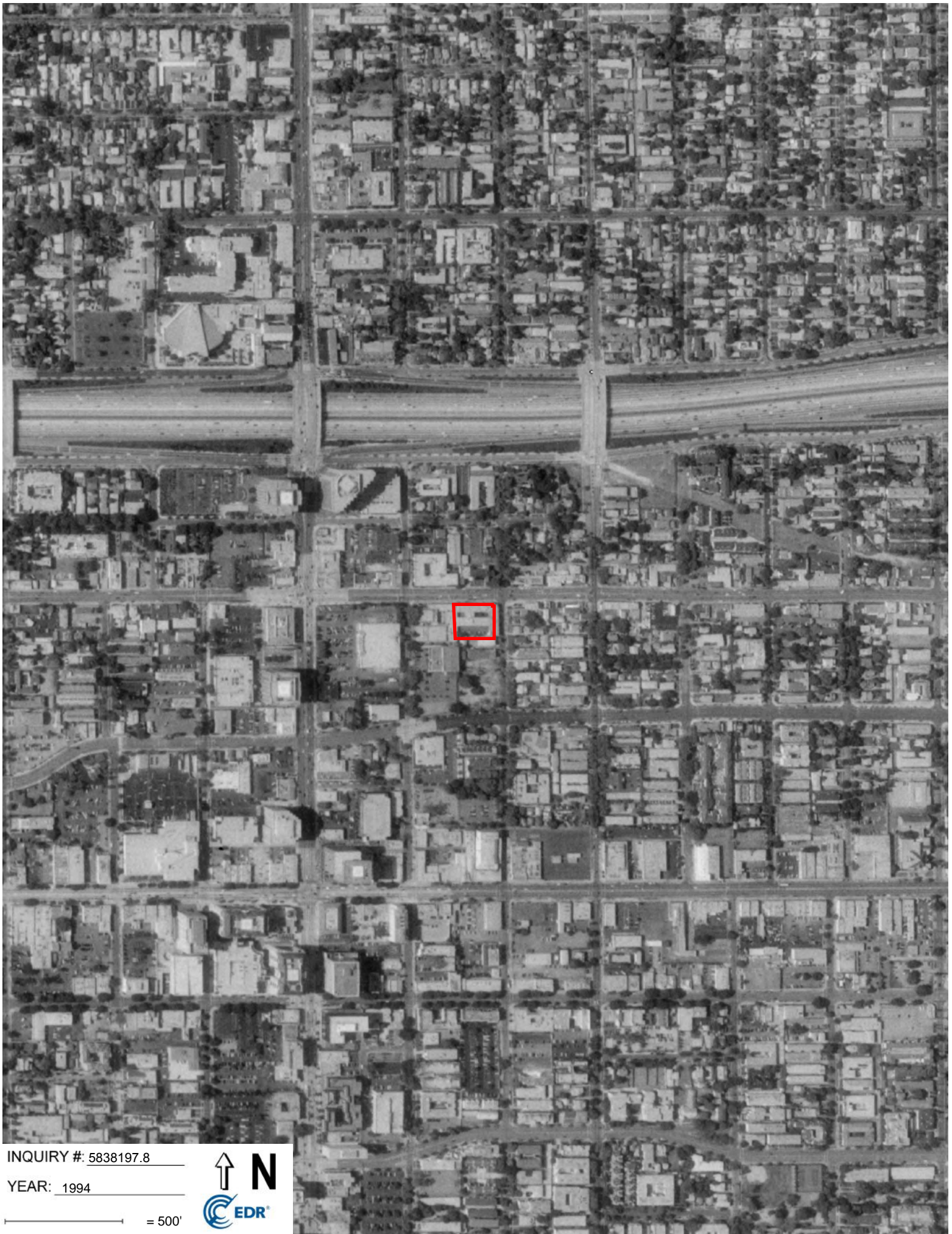

INQUIRY #: 5838197.8

YEAR: 1994

— = 500'







INQUIRY #: 5838197.8

YEAR: 1989

— = 500'





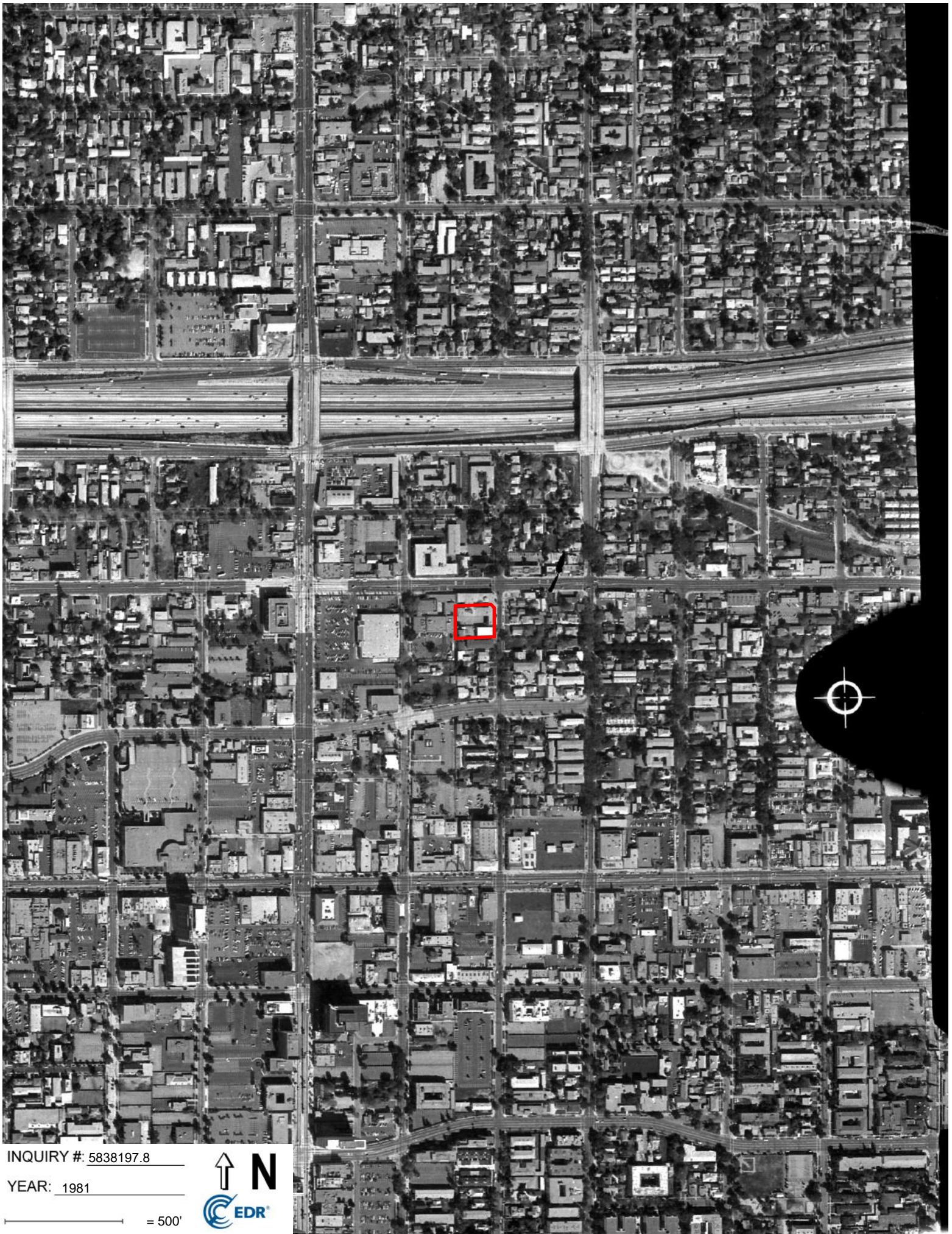

INQUIRY #: 5838197.8

YEAR: 1981

— = 500'







INQUIRY #: 5838197.8

YEAR: 1977

— = 500'







INQUIRY #: 5838197.8

YEAR: 1970

— = 500'





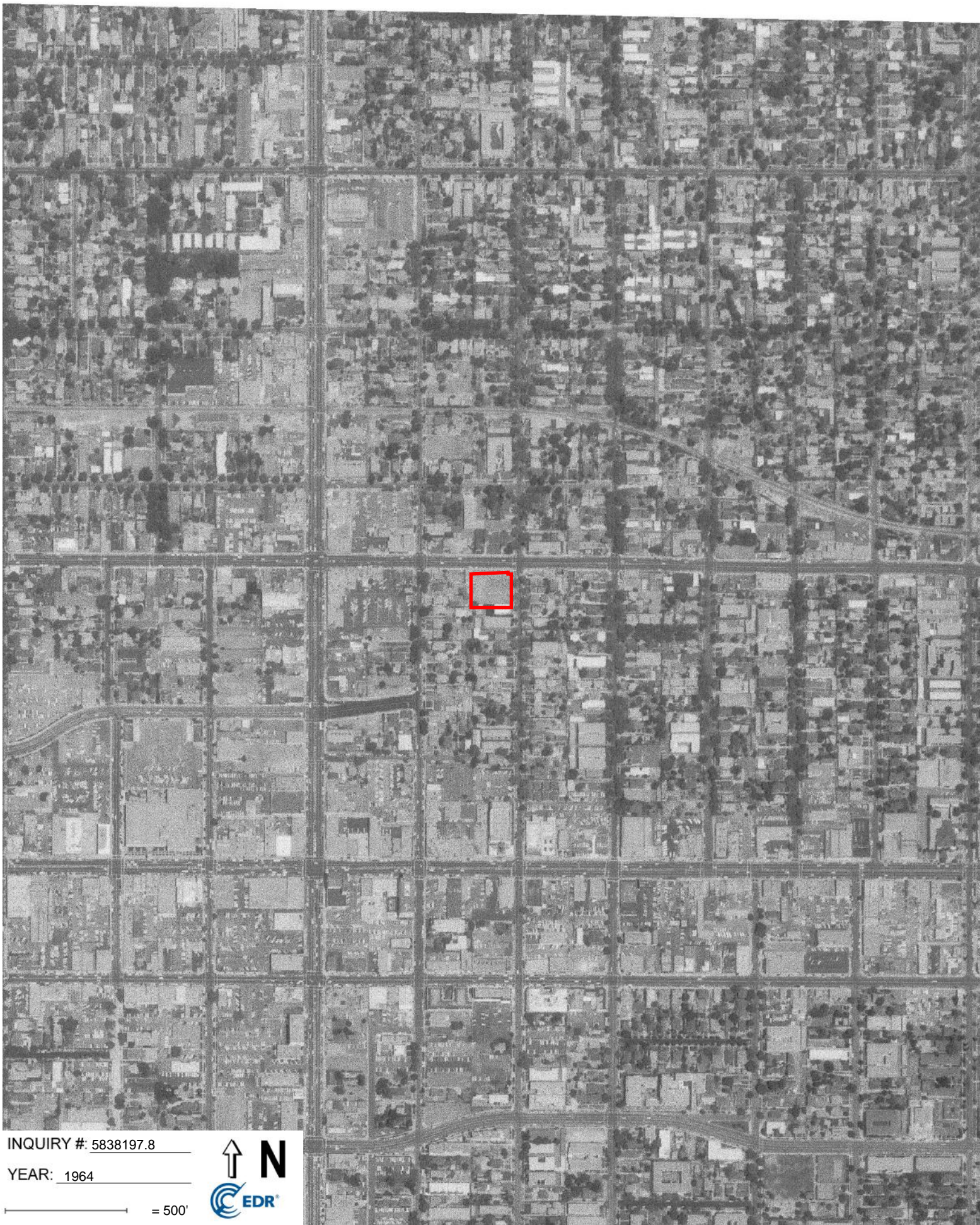

INQUIRY #: 5838197.8

YEAR: 1964

— = 500'





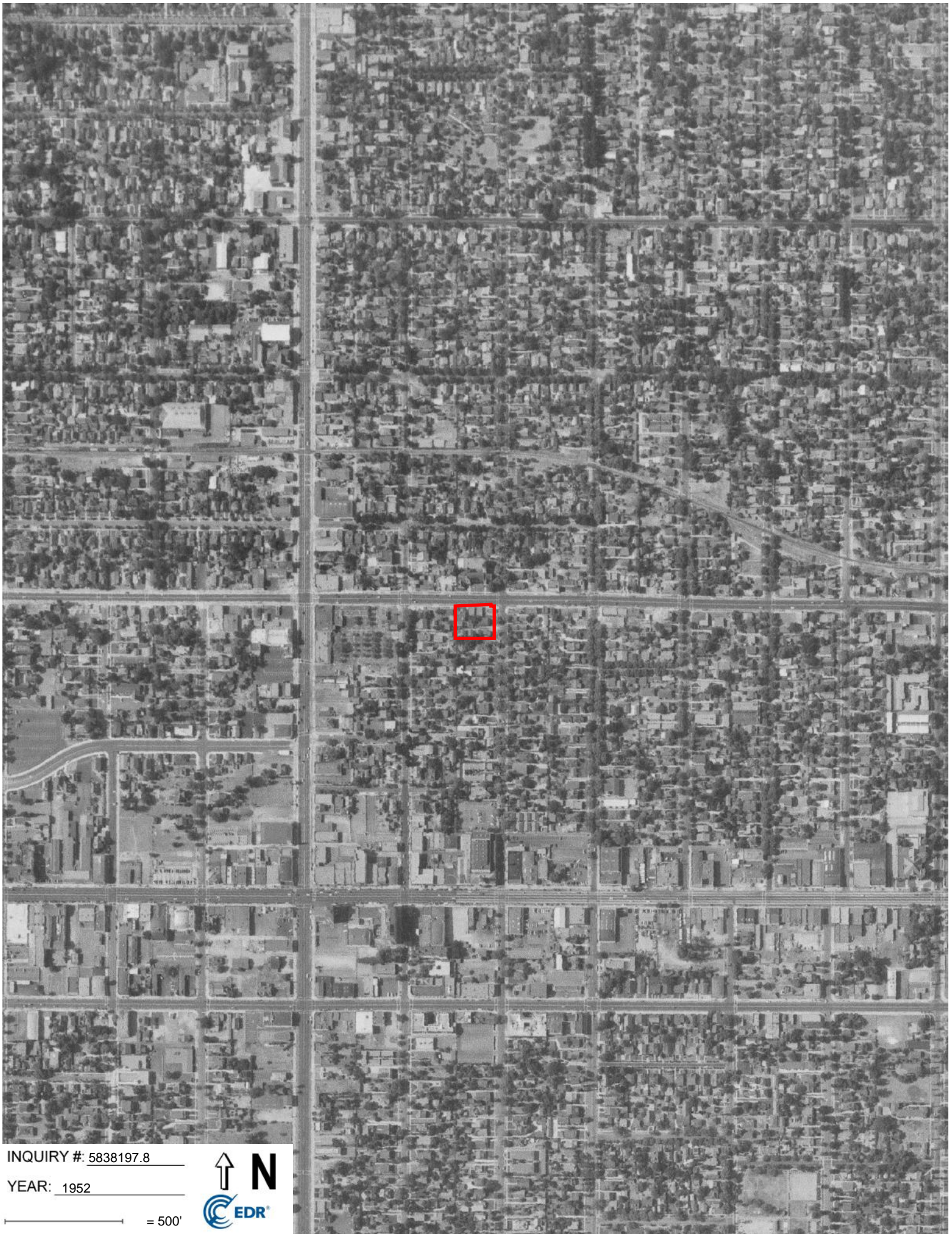

INQUIRY #: 5838197.8

YEAR: 1952

— = 500'





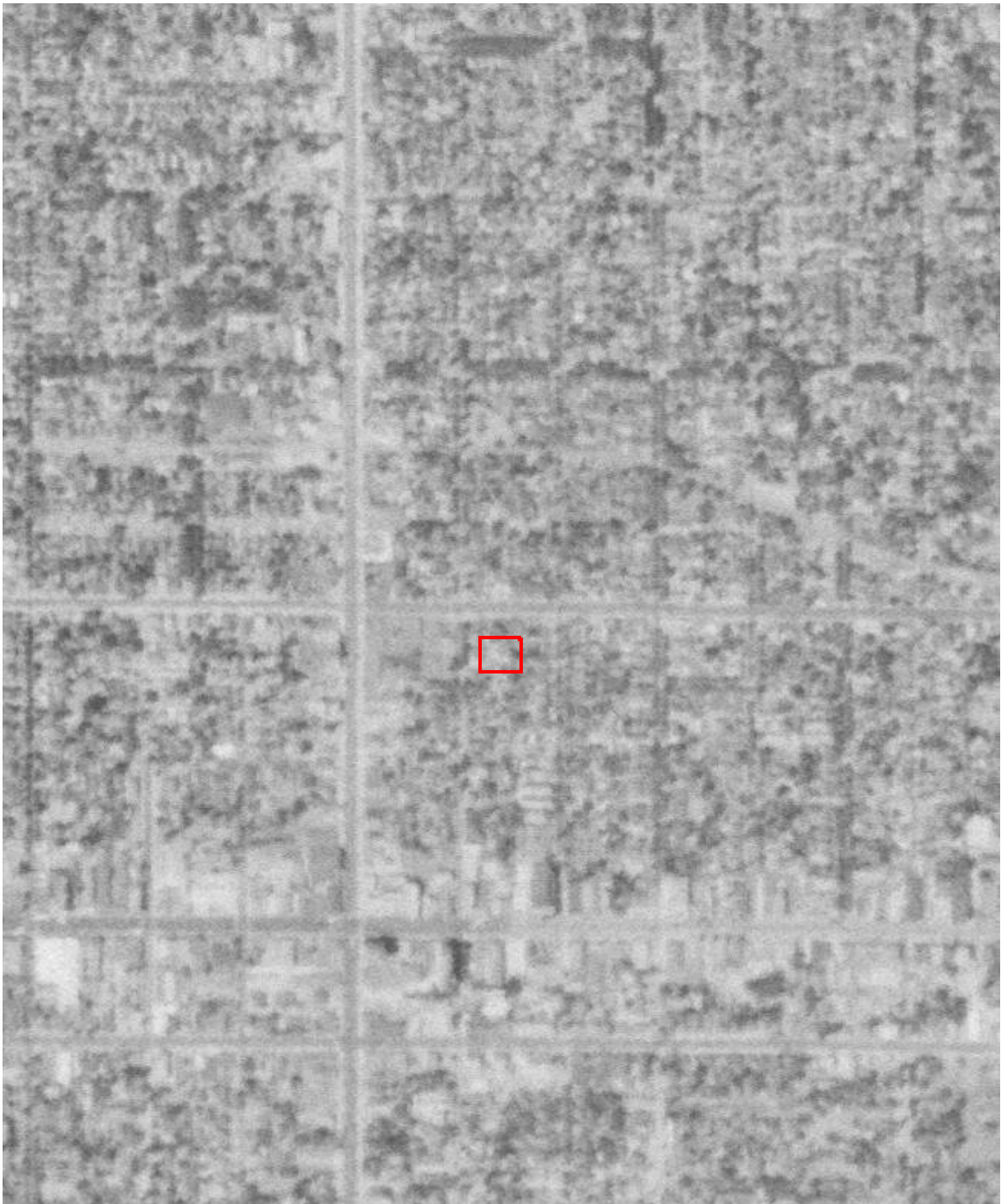

INQUIRY #: 5838197.8

YEAR: 1948

— = 500'





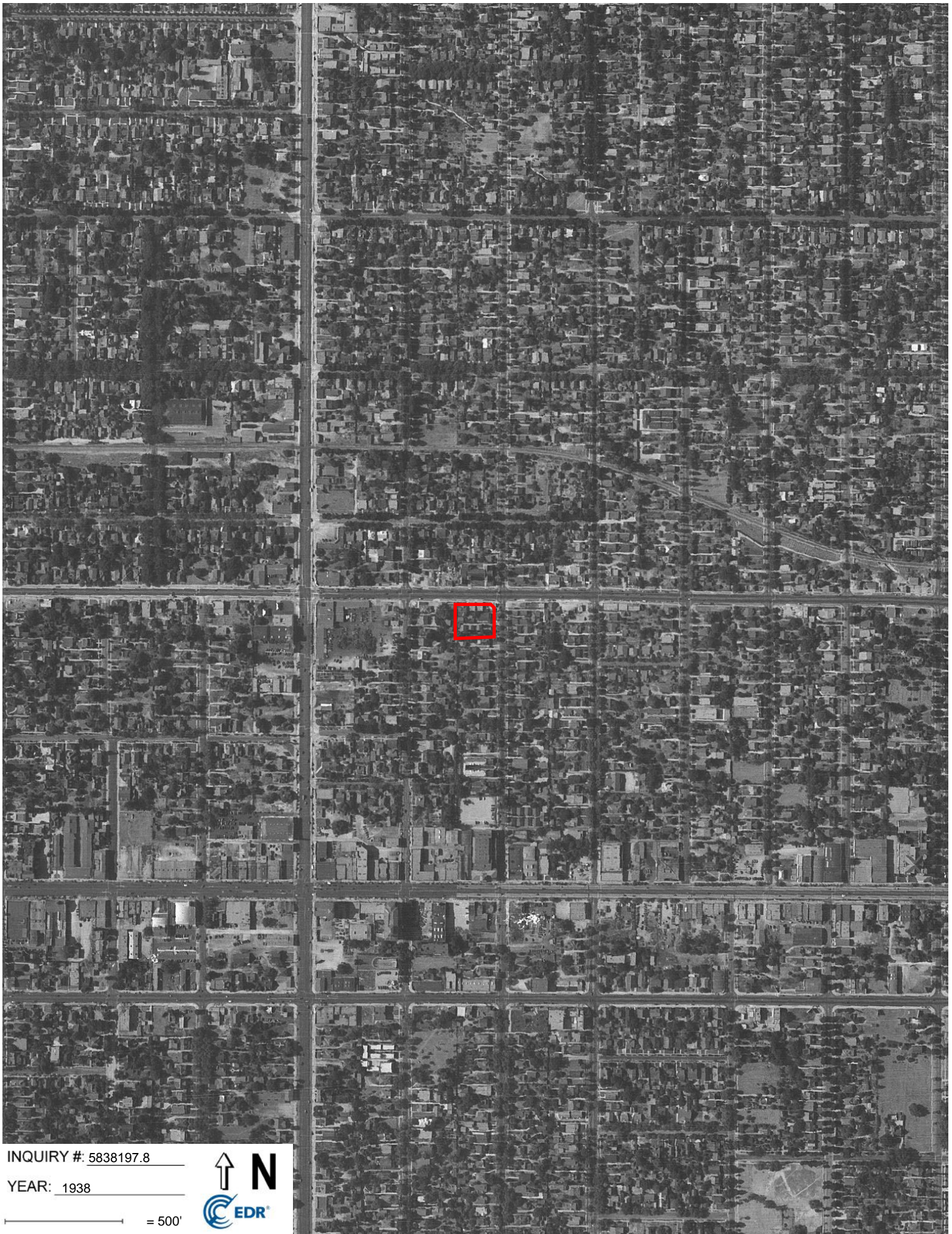

INQUIRY #: 5838197.8

YEAR: 1938

— = 500'





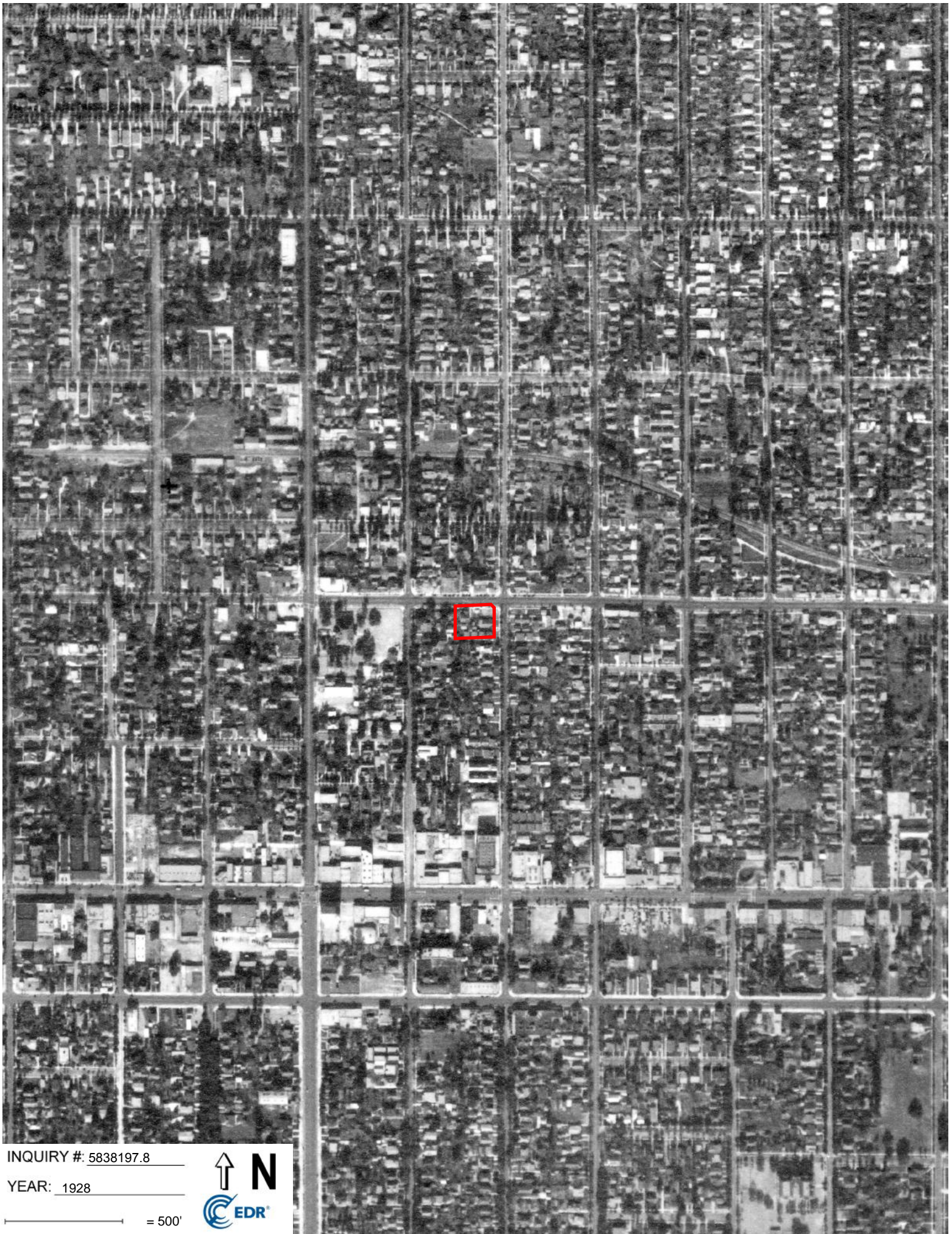

INQUIRY #: 5838197.8

YEAR: 1928

 = 500'



**APPENDIX D**

**HISTORICAL TOPOGRAPHIC MAPS**

1000 E Walnut Street

1000 E Walnut St

Pasadena, CA 91106

Inquiry Number: 5838197.4

October 21, 2019

# EDR Historical Topo Map Report

with QuadMatch™



6 Armstrong Road, 4th floor  
Shelton, CT 06484  
Toll Free: 800.352.0050  
[www.edrnet.com](http://www.edrnet.com)



# EDR Historical Topo Map Report

10/21/19

**Site Name:**

1000 E Walnut Street  
1000 E Walnut St  
Pasadena, CA 91106  
EDR Inquiry # 5838197.4

**Client Name:**

ACC Environmental Cons.  
7977 Capwell Drive  
Oakland, CA 94621  
Contact: Kyle Johnston



EDR Topographic Map Library has been searched by EDR and maps covering the target property location as provided by ACC Environmental Cons. were identified for the years listed below. EDR's Historical Topo Map Report is designed to assist professionals in evaluating potential liability on a target property resulting from past activities. EDR's Historical Topo Map Report includes a search of a collection of public and private color historical topographic maps, dating back to the late 1800s.

**Search Results:**

**Coordinates:**

<b>P.O.#</b>	NA	<b>Latitude:</b>	34.149309 34° 8' 58" North
<b>Project:</b>	1000 E Walnut St	<b>Longitude:</b>	-118.129835 -118° 7' 47" West
		<b>UTM Zone:</b>	Zone 11 North
		<b>UTM X Meters:</b>	395842.58
		<b>UTM Y Meters:</b>	3779287.79
		<b>Elevation:</b>	831.58' above sea level

**Maps Provided:**

2012	1928
1995	1900
1994	1896
1988	1894
1972	
1966	
1953	
1940	

**Disclaimer - Copyright and Trademark Notice**

This Report contains certain information obtained from a variety of public and other sources reasonably available to Environmental Data Resources, Inc. It cannot be concluded from this Report that coverage information for the target and surrounding properties does not exist from other sources. NO WARRANTY EXPRESSED OR IMPLIED, IS MADE WHATSOEVER IN CONNECTION WITH THIS REPORT. ENVIRONMENTAL DATA RESOURCES, INC. SPECIFICALLY DISCLAIMS THE MAKING OF ANY SUCH WARRANTIES, INCLUDING WITHOUT LIMITATION, MERCHANTABILITY OR FITNESS FOR A PARTICULAR USE OR PURPOSE. ALL RISK IS ASSUMED BY THE USER. IN NO EVENT SHALL ENVIRONMENTAL DATA RESOURCES, INC. BE LIABLE TO ANYONE, WHETHER ARISING OUT OF ERRORS OR OMISSIONS, NEGLIGENCE, ACCIDENT OR ANY OTHER CAUSE, FOR ANY LOSS OF DAMAGE, INCLUDING, WITHOUT LIMITATION, SPECIAL, INCIDENTAL, CONSEQUENTIAL, OR EXEMPLARY DAMAGES. ANY LIABILITY ON THE PART OF ENVIRONMENTAL DATA RESOURCES, INC. IS STRICTLY LIMITED TO A REFUND OF THE AMOUNT PAID FOR THIS REPORT. Purchaser accepts this Report "AS IS". Any analyses, estimates, ratings, environmental risk levels or risk codes provided in this Report are provided for illustrative purposes only, and are not intended to provide, nor should they be interpreted as providing any facts regarding, or prediction or forecast of, any environmental risk for any property. Only a Phase I Environmental Site Assessment performed by an environmental professional can provide information regarding the environmental risk for any property. Additionally, the information provided in this Report is not to be construed as legal advice.

Copyright 2019 by Environmental Data Resources, Inc. All rights reserved. Reproduction in any media or format, in whole or in part, of any report or map of Environmental Data Resources, Inc., or its affiliates, is prohibited without prior written permission.

EDR and its logos (including Sanborn and Sanborn Map) are trademarks of Environmental Data Resources, Inc. or its affiliates. All other trademarks used herein are the property of their respective owners.

## Topo Sheet Key

This EDR Topo Map Report is based upon the following USGS topographic map sheets.

### 2012 Source Sheets



Mount Wilson  
2012  
7.5-minute, 24000



Pasadena  
2012  
7.5-minute, 24000

### 1995 Source Sheets



Pasadena  
1995  
7.5-minute, 24000  
Aerial Photo Revised 1993

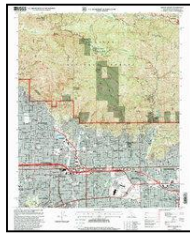

Mount Wilson  
1995  
7.5-minute, 24000  
Aerial Photo Revised 1994

### 1994 Source Sheets



Mt. Wilson  
1994  
7.5-minute, 24000  
Aerial Photo Revised 1986

### 1988 Source Sheets

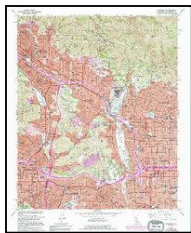

Pasadena  
1988  
7.5-minute, 24000  
Aerial Photo Revised 1986

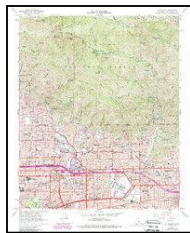

Mt. Wilson  
1988  
7.5-minute, 24000  
Aerial Photo Revised 1986

## Topo Sheet Key

This EDR Topo Map Report is based upon the following USGS topographic map sheets.

### 1972 Source Sheets



Mt. Wilson  
1972  
7.5-minute, 24000  
Aerial Photo Revised 1972

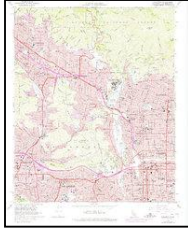

Pasadena  
1972  
7.5-minute, 24000  
Aerial Photo Revised 1972

### 1966 Source Sheets

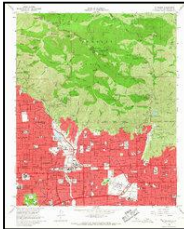

Mt. Wilson  
1966  
7.5-minute, 24000  
Aerial Photo Revised 1964



Pasadena  
1966  
7.5-minute, 24000  
Aerial Photo Revised 1964

### 1953 Source Sheets

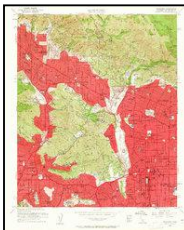

Pasadena  
1953  
7.5-minute, 24000



Mt. Wilson  
1953  
7.5-minute, 24000  
Aerial Photo Revised 1952

### 1940 Source Sheets



Altadena  
1940  
7.5-minute, 24000

## Topo Sheet Key

This EDR Topo Map Report is based upon the following USGS topographic map sheets.

### 1928 Source Sheets



Altadena  
1928  
7.5-minute, 24000

### 1900 Source Sheets



Pasadena  
1900  
15-minute, 62500



Los Angeles  
1900  
15-minute, 62500

### 1896 Source Sheets



Pasadena  
1896  
15-minute, 62500

### 1894 Source Sheets



Los Angeles  
1894  
15-minute, 62500



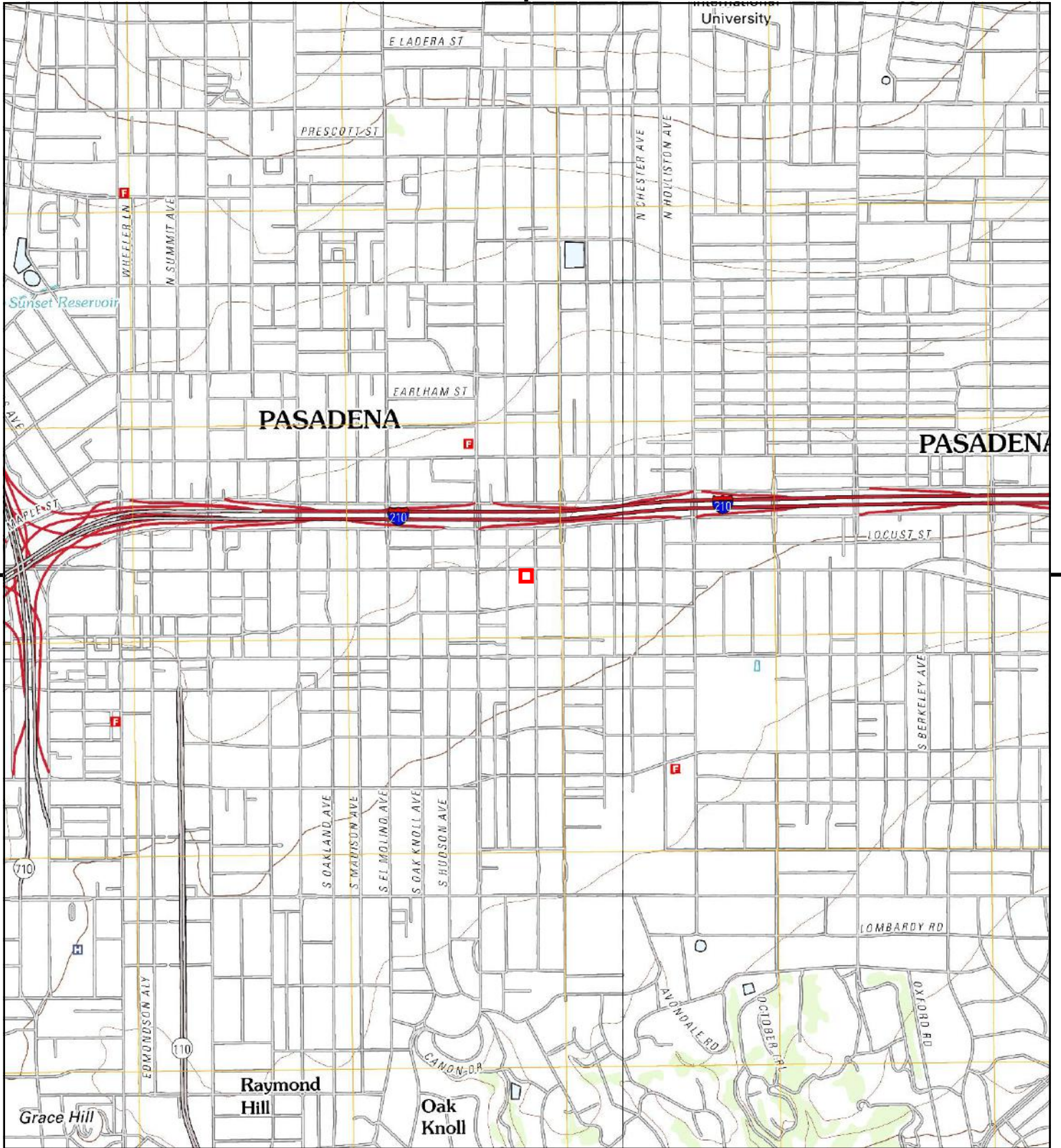

This report includes information from the following map sheet(s).

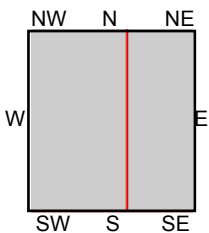
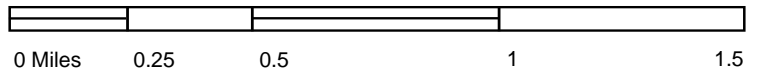

TP, Pasadena, 2012, 7.5-minute  
 NE, Mount Wilson, 2012, 7.5-minute

**SITE NAME:** 1000 E Walnut Street  
**ADDRESS:** 1000 E Walnut St  
 Pasadena, CA 91106  
**CLIENT:** ACC Environmental Cons.





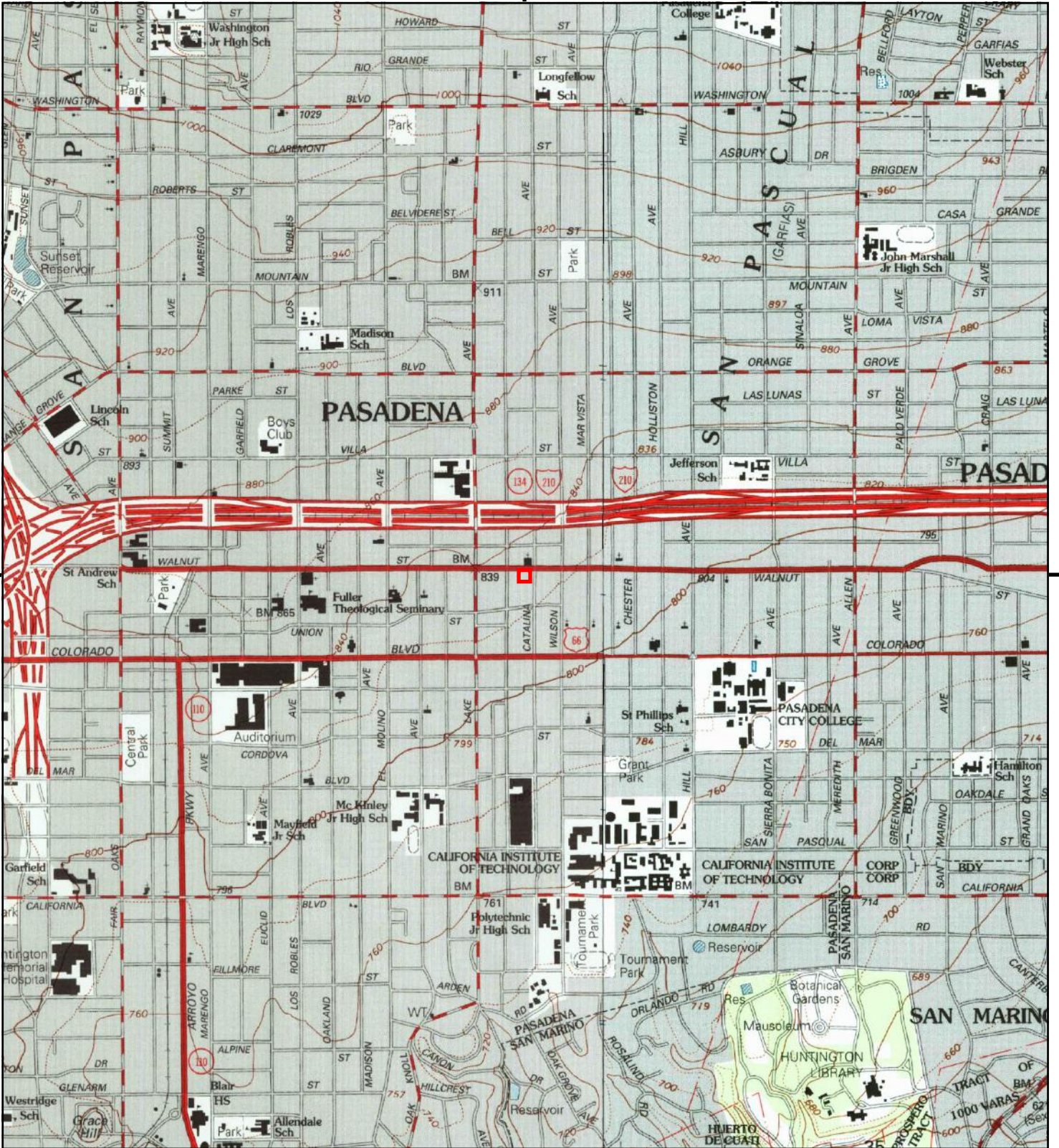

This report includes information from the following map sheet(s).

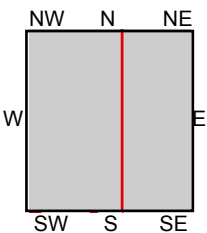
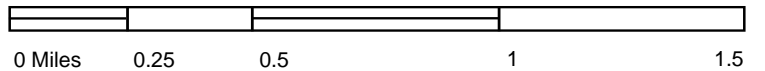

TP, Pasadena, 1995, 7.5-minute  
 NE, Mount Wilson, 1995, 7.5-minute

SITE NAME: 1000 E Walnut Street  
 ADDRESS: 1000 E Walnut St  
 Pasadena, CA 91106  
 CLIENT: ACC Environmental Cons.





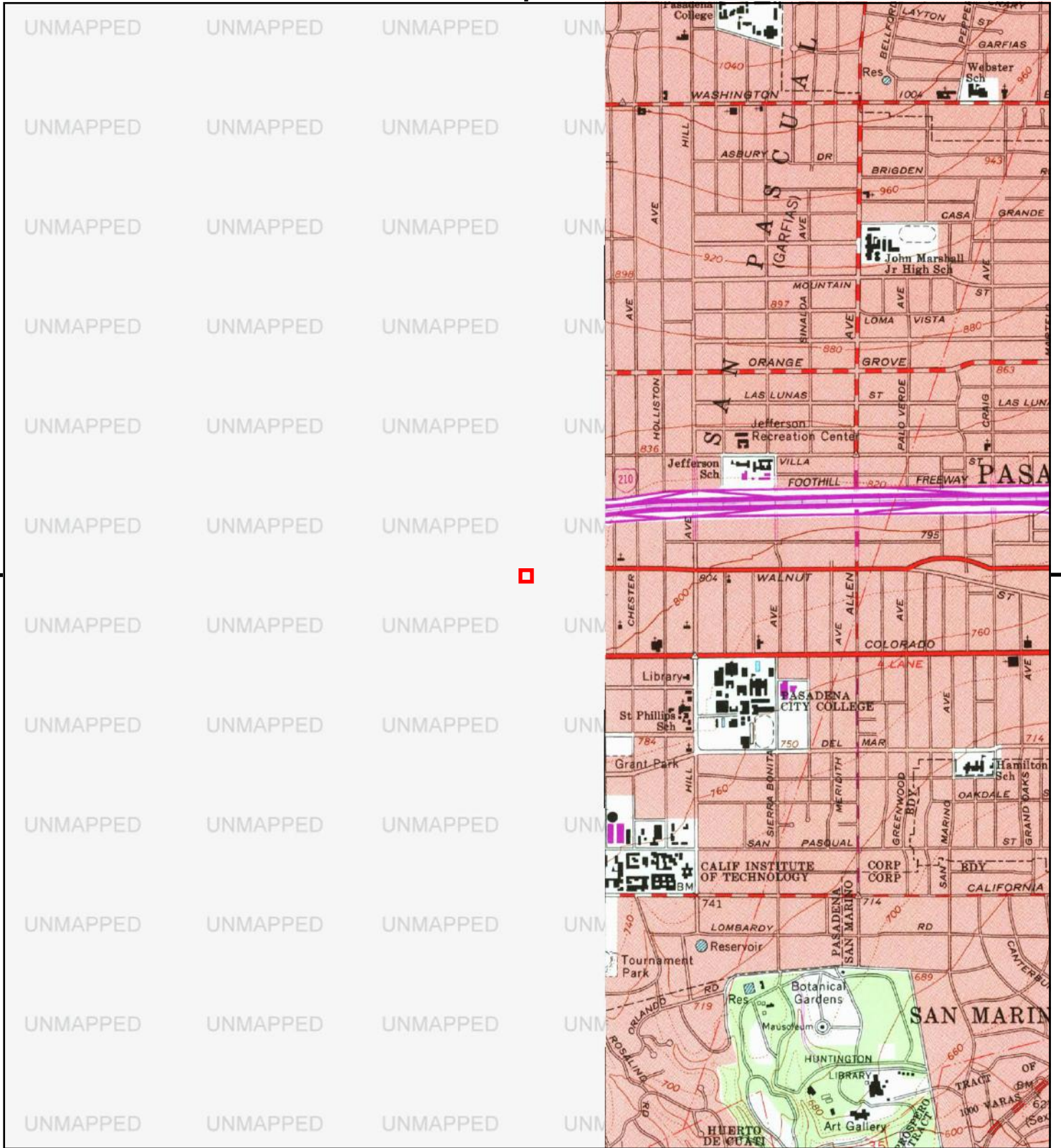

This report includes information from the following map sheet(s).

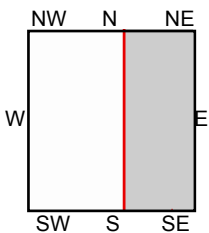
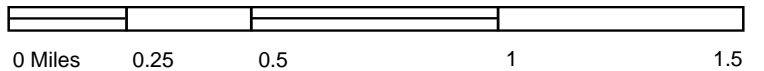

NE, Mt. Wilson, 1994, 7.5-minute

SITE NAME: 1000 E Walnut Street  
 ADDRESS: 1000 E Walnut St  
 Pasadena, CA 91106  
 CLIENT: ACC Environmental Cons.





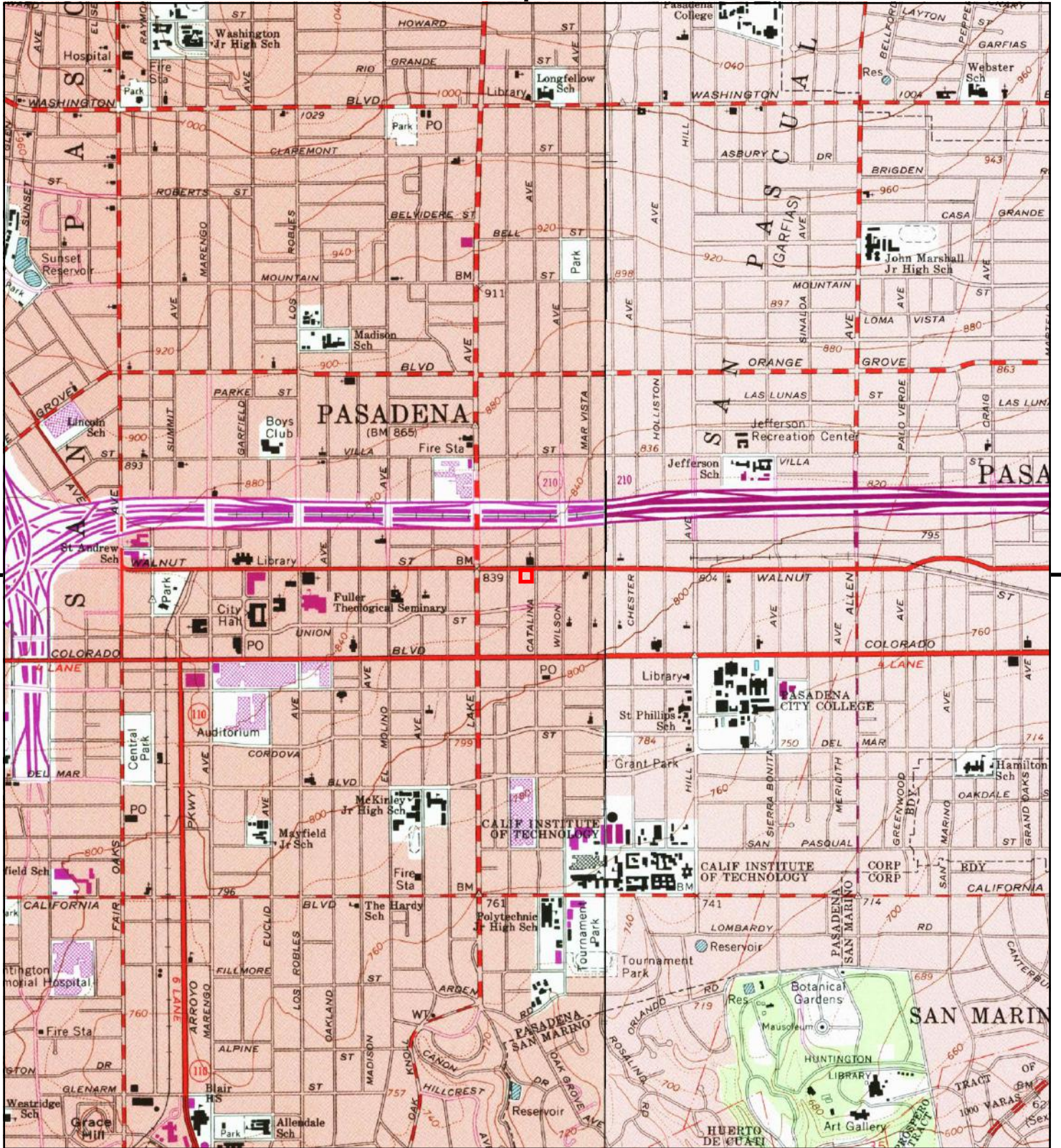

This report includes information from the following map sheet(s).

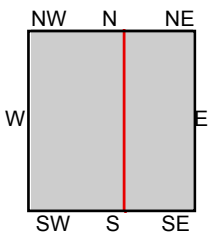
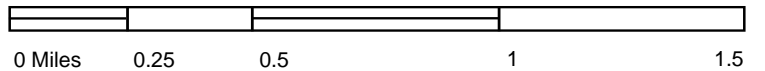

TP, Pasadena, 1988, 7.5-minute  
 NE, Mt. Wilson, 1988, 7.5-minute

SITE NAME: 1000 E Walnut Street  
 ADDRESS: 1000 E Walnut St  
 Pasadena, CA 91106  
 CLIENT: ACC Environmental Cons.





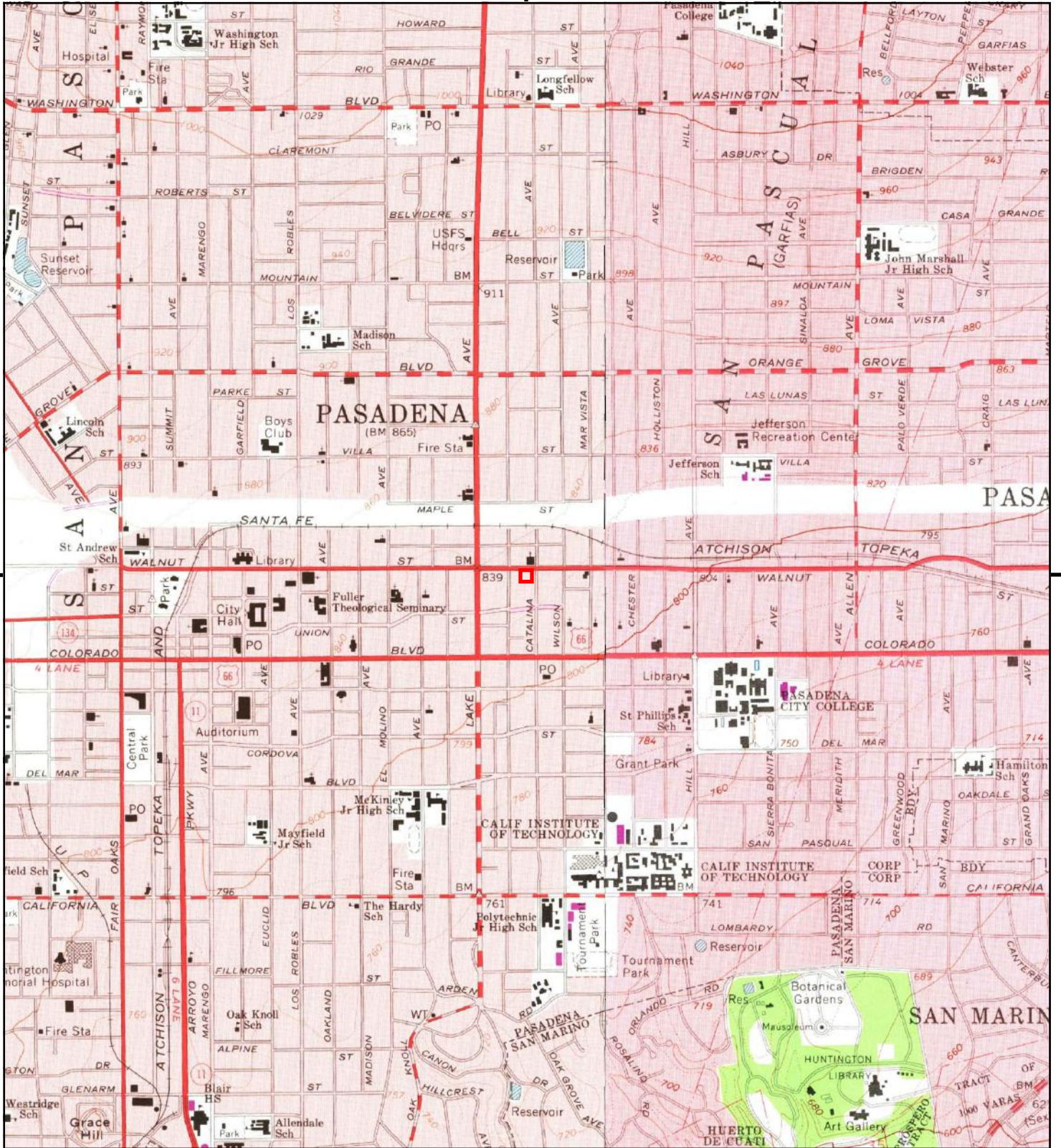

This report includes information from the following map sheet(s).

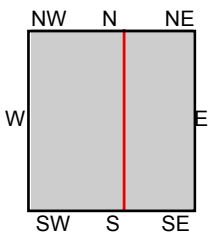
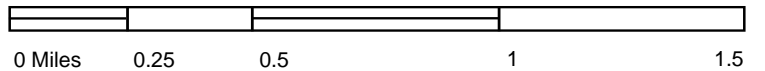

TP, Pasadena, 1972, 7.5-minute  
 NE, Mt. Wilson, 1972, 7.5-minute

SITE NAME: 1000 E Walnut Street  
 ADDRESS: 1000 E Walnut St  
 Pasadena, CA 91106  
 CLIENT: ACC Environmental Cons.





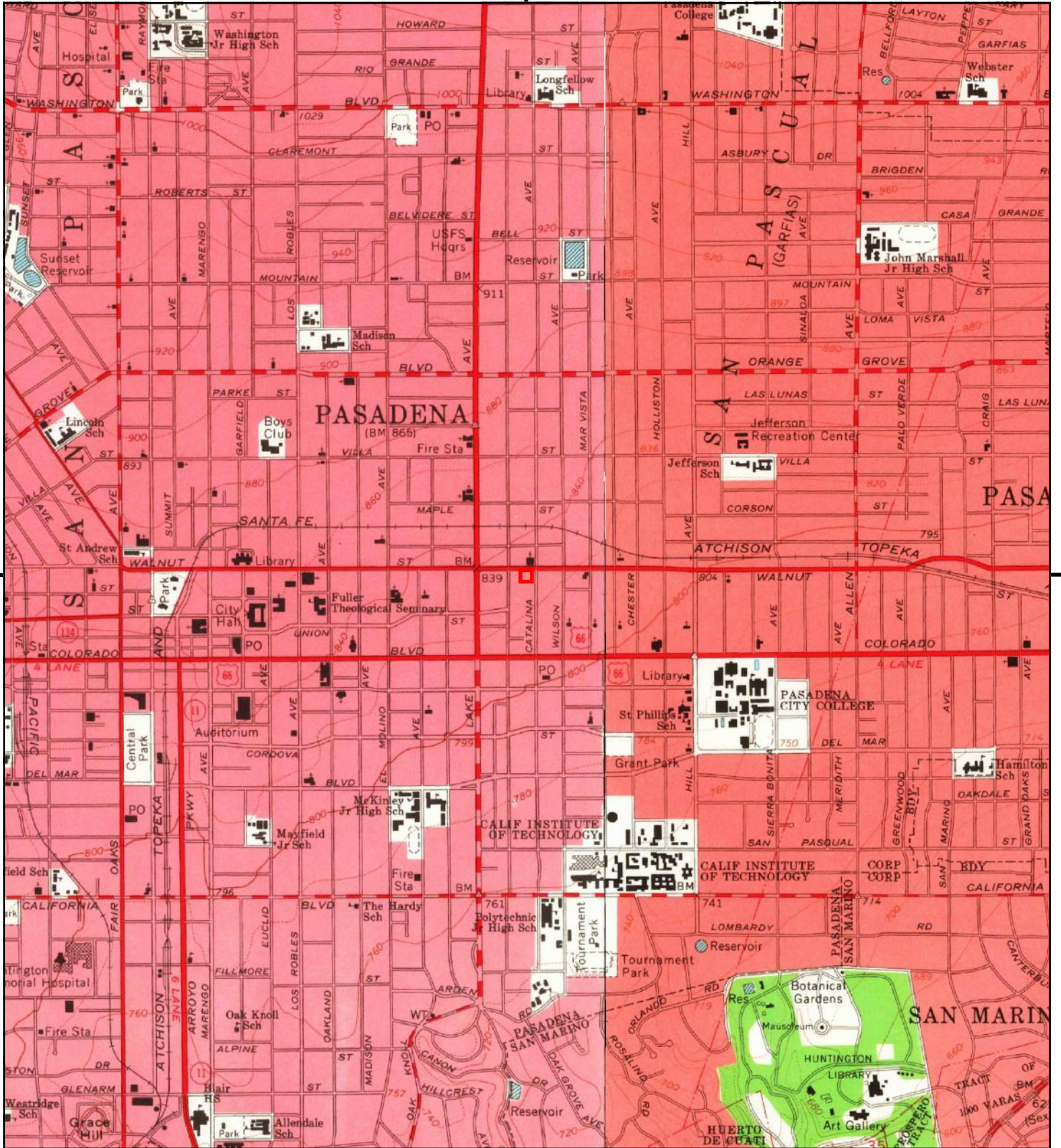

This report includes information from the following map sheet(s).

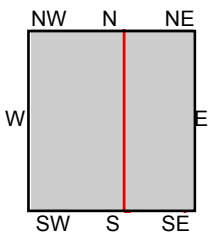
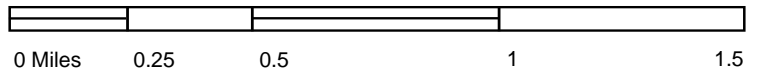

TP, Pasadena, 1966, 7.5-minute  
NE, Mt. Wilson, 1966, 7.5-minute

SITE NAME: 1000 E Walnut Street  
ADDRESS: 1000 E Walnut St  
Pasadena, CA 91106  
CLIENT: ACC Environmental Cons.





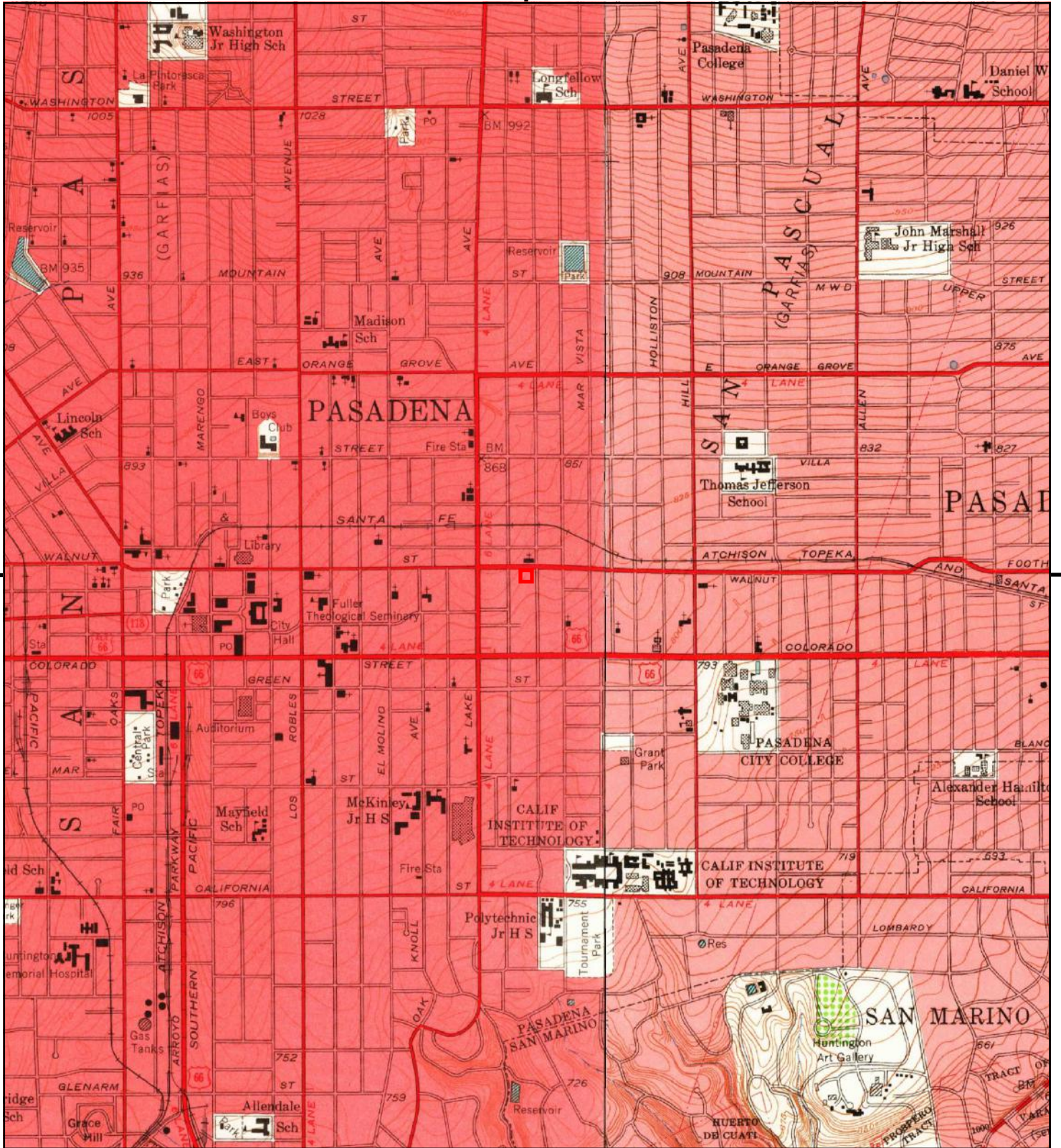

This report includes information from the following map sheet(s).

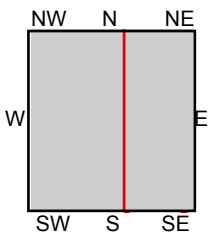
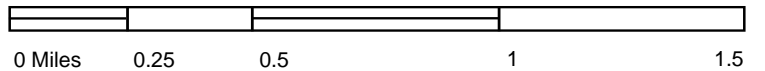

TP, Pasadena, 1953, 7.5-minute  
NE, Mt. Wilson, 1953, 7.5-minute

SITE NAME: 1000 E Walnut Street  
ADDRESS: 1000 E Walnut St  
Pasadena, CA 91106  
CLIENT: ACC Environmental Cons.





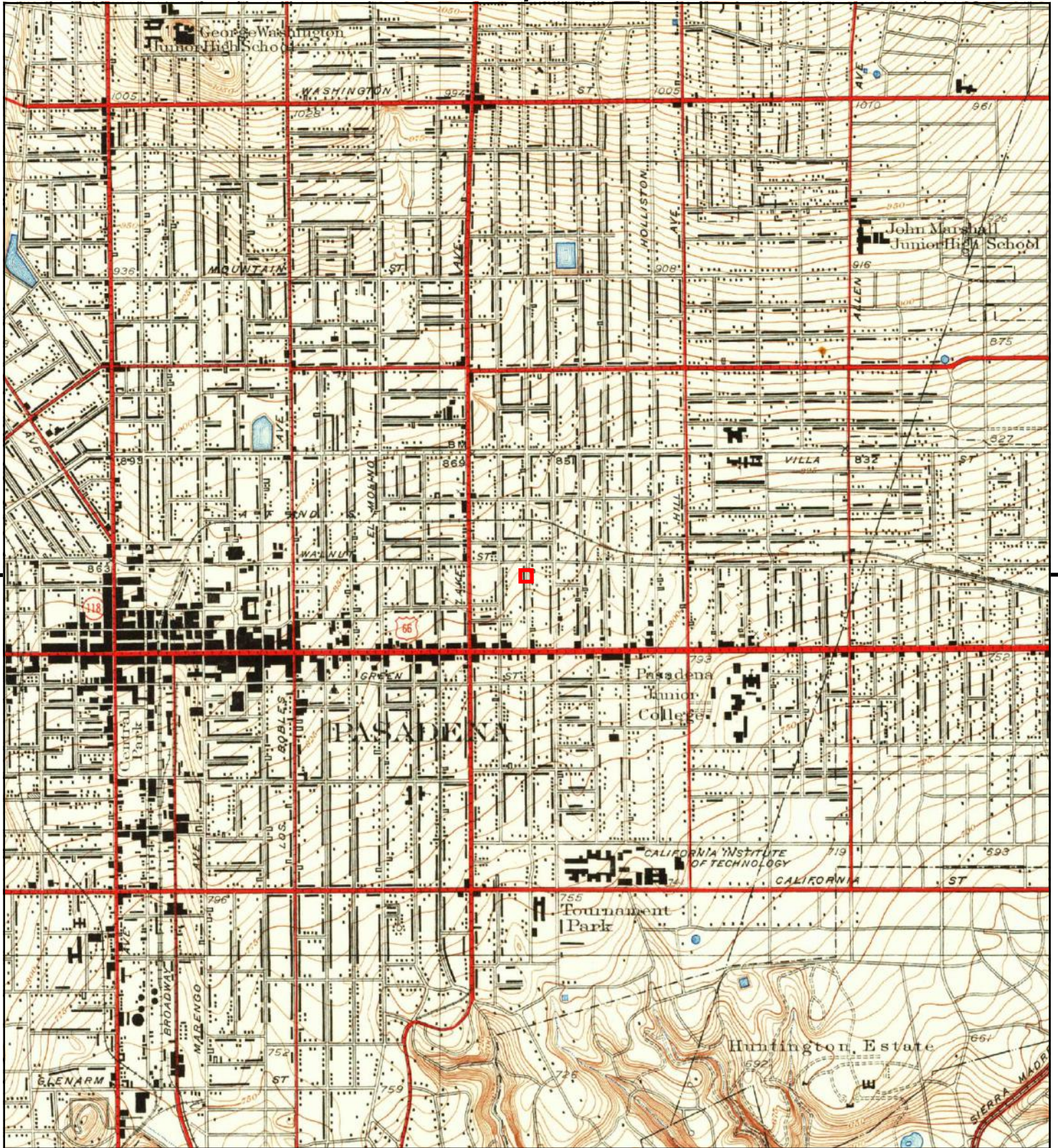

This report includes information from the following map sheet(s).

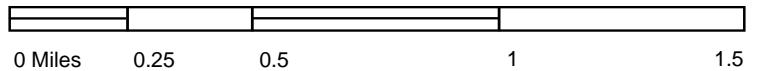

TP, Altadena, 1940, 7.5-minute

SITE NAME: 1000 E Walnut Street  
 ADDRESS: 1000 E Walnut St  
 Pasadena, CA 91106  
 CLIENT: ACC Environmental Cons.





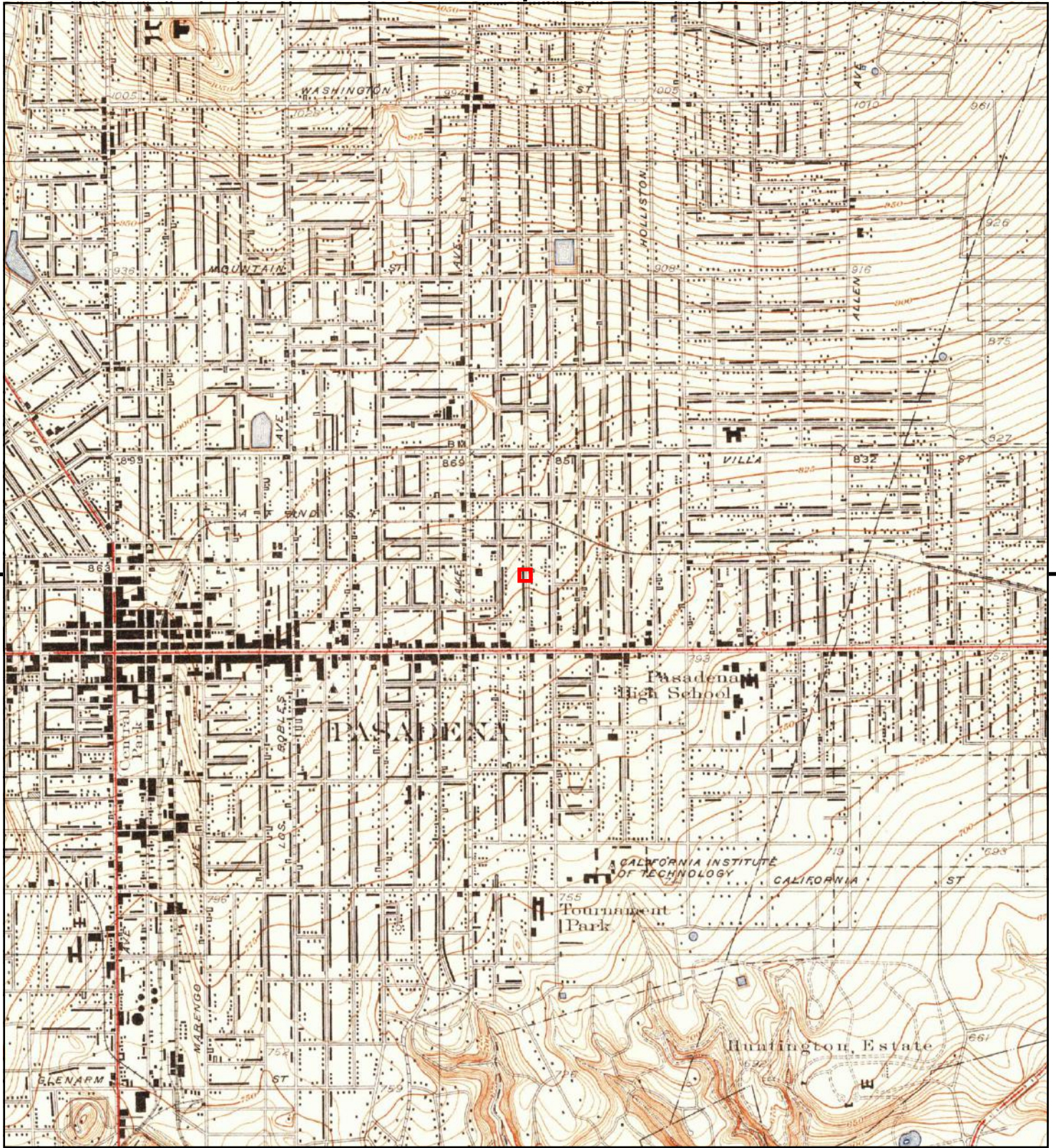

This report includes information from the following map sheet(s).

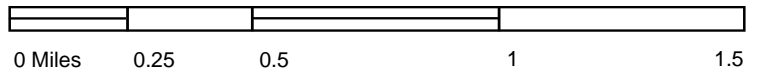

TP, Altadena, 1928, 7.5-minute

SITE NAME: 1000 E Walnut Street  
 ADDRESS: 1000 E Walnut St  
 Pasadena, CA 91106  
 CLIENT: ACC Environmental Cons.





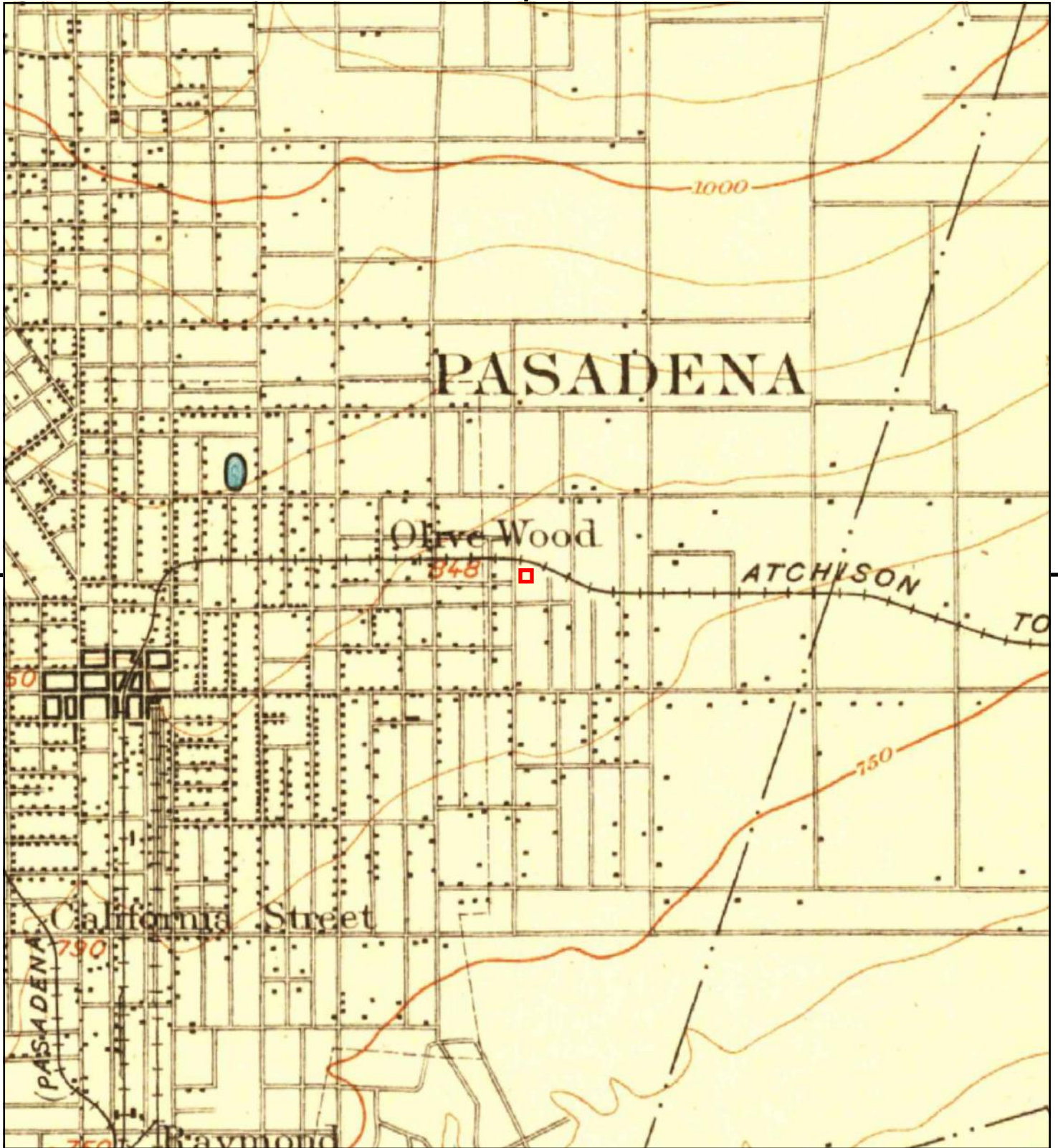

This report includes information from the following map sheet(s).

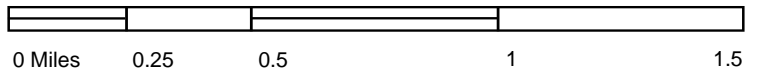

TP, Pasadena, 1900, 15-minute  
 TP, Los Angeles, 1900, 15-minute

SITE NAME: 1000 E Walnut Street  
 ADDRESS: 1000 E Walnut St  
 Pasadena, CA 91106  
 CLIENT: ACC Environmental Cons.





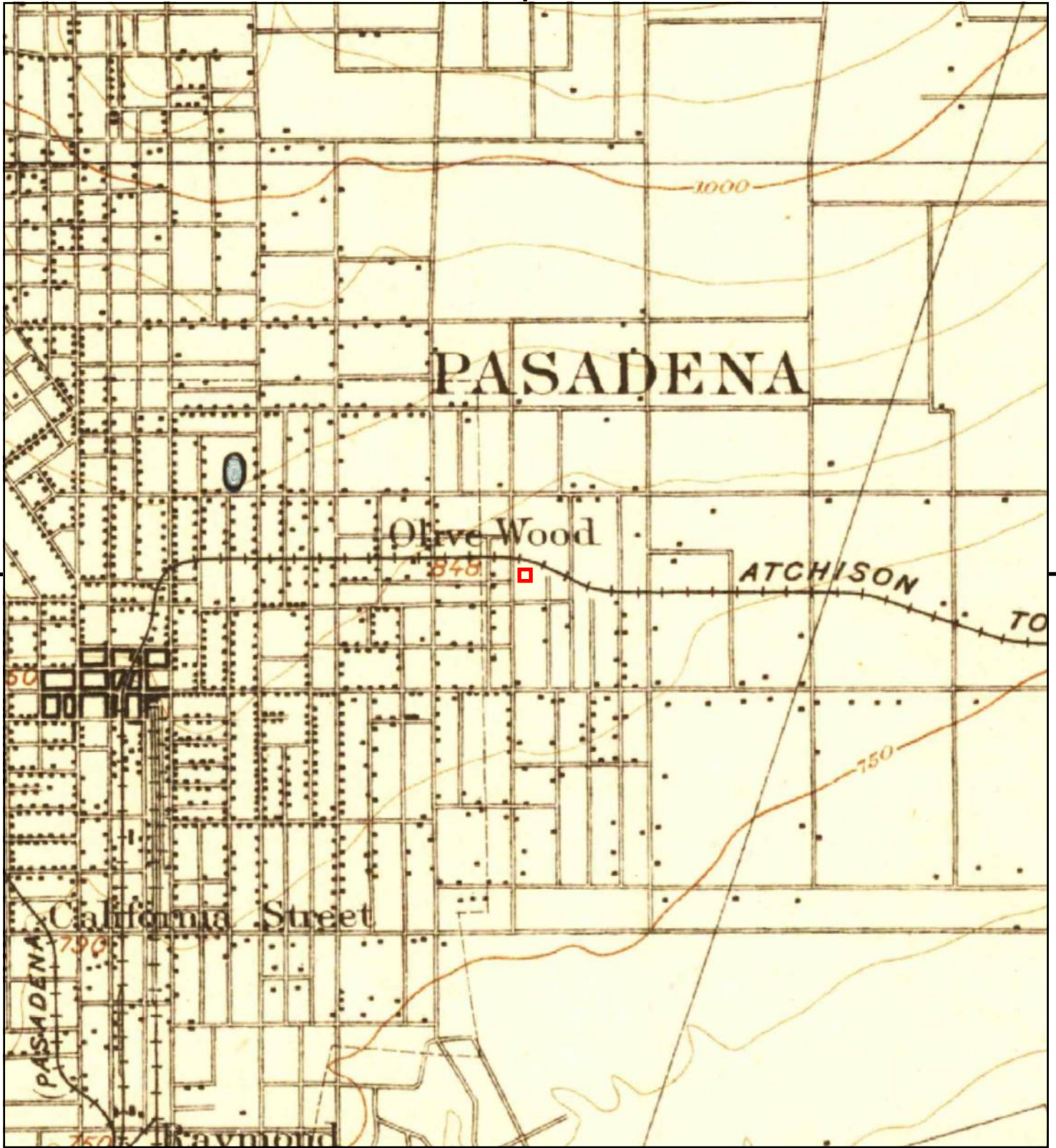

This report includes information from the following map sheet(s).

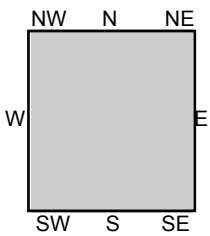
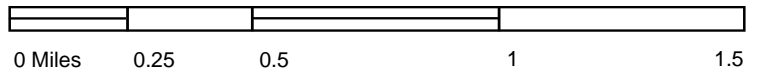

TP, Pasadena, 1896, 15-minute

SITE NAME: 1000 E Walnut Street  
ADDRESS: 1000 E Walnut St  
Pasadena, CA 91106  
CLIENT: ACC Environmental Cons.







This report includes information from the following map sheet(s).

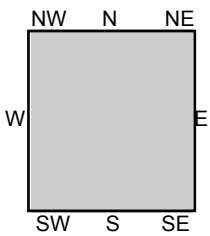
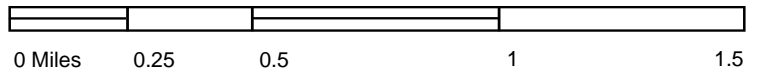

TP, Los Angeles, 1894, 15-minute

SITE NAME: 1000 E Walnut Street  
 ADDRESS: 1000 E Walnut St  
 Pasadena, CA 91106  
 CLIENT: ACC Environmental Cons.



## **APPENDIX E**

# **SANBORN FIRE INSURANCE MAPS**



1000 E Walnut Street

1000 E Walnut St

Pasadena, CA 91106

Inquiry Number: 5838197.3

October 21, 2019

## Certified Sanborn® Map Report



6 Armstrong Road, 4th floor  
Shelton, CT 06484  
Toll Free: 800.352.0050  
[www.edrnet.com](http://www.edrnet.com)

# Certified Sanborn® Map Report

10/21/19

**Site Name:**

1000 E Walnut Street  
1000 E Walnut St  
Pasadena, CA 91106  
EDR Inquiry # 5838197.3

**Client Name:**

ACC Environmental Cons.  
7977 Capwell Drive  
Oakland, CA 94621  
Contact: Kyle Johnston



The Sanborn Library has been searched by EDR and maps covering the target property location as provided by ACC Environmental Cons. were identified for the years listed below. The Sanborn Library is the largest, most complete collection of fire insurance maps. The collection includes maps from Sanborn, Bromley, Perris & Browne, Hopkins, Barlow, and others. Only Environmental Data Resources Inc. (EDR) is authorized to grant rights for commercial reproduction of maps by the Sanborn Library LLC, the copyright holder for the collection. Results can be authenticated by visiting [www.edrnet.com/sanborn](http://www.edrnet.com/sanborn).

The Sanborn Library is continually enhanced with newly identified map archives. This report accesses all maps in the collection as of the day this report was generated.

**Certified Sanborn Results:**

**Certification #** 3CE6-4A28-8444  
**PO #** NA  
**Project** 1000 E Walnut St

**Maps Provided:**

1968  
1952  
1950  
1931  
1910  
1903



Sanborn® Library search results

Certification #: 3CE6-4A28-8444

The Sanborn Library includes more than 1.2 million fire insurance maps from Sanborn, Bromley, Perris & Browne, Hopkins, Barlow and others which track historical property usage in approximately 12,000 American cities and towns. Collections searched:

- Library of Congress
- University Publications of America
- EDR Private Collection

*The Sanborn Library LLC Since 1866™*

**Limited Permission To Make Copies**

ACC Environmental Cons. (the client) is permitted to make up to FIVE photocopies of this Sanborn Map transmittal and each fire insurance map accompanying this report solely for the limited use of its customer. No one other than the client is authorized to make copies. Upon request made directly to an EDR Account Executive, the client may be permitted to make a limited number of additional photocopies. This permission is conditioned upon compliance by the client, its customer and their agents with EDR's copyright policy; a copy of which is available upon request.

**Disclaimer - Copyright and Trademark Notice**

This Report contains certain information obtained from a variety of public and other sources reasonably available to Environmental Data Resources, Inc. It cannot be concluded from this Report that coverage information for the target and surrounding properties does not exist from other sources. NO WARRANTY EXPRESSED OR IMPLIED, IS MADE WHATSOEVER IN CONNECTION WITH THIS REPORT. ENVIRONMENTAL DATA RESOURCES, INC. SPECIFICALLY DISCLAIMS THE MAKING OF ANY SUCH WARRANTIES, INCLUDING WITHOUT LIMITATION, MERCHANTABILITY OR FITNESS FOR A PARTICULAR USE OR PURPOSE. ALL RISK IS ASSUMED BY THE USER. IN NO EVENT SHALL ENVIRONMENTAL DATA RESOURCES, INC. BE LIABLE TO ANYONE, WHETHER ARISING OUT OF ERRORS OR OMISSIONS, NEGLIGENCE, ACCIDENT OR ANY OTHER CAUSE, FOR ANY LOSS OF DAMAGE, INCLUDING, WITHOUT LIMITATION, SPECIAL, INCIDENTAL, CONSEQUENTIAL, OR EXEMPLARY DAMAGES. ANY LIABILITY ON THE PART OF ENVIRONMENTAL DATA RESOURCES, INC. IS STRICTLY LIMITED TO A REFUND OF THE AMOUNT PAID FOR THIS REPORT. Purchaser accepts this Report "AS IS". Any analyses, estimates, ratings, environmental risk levels or risk codes provided in this Report are provided for illustrative purposes only, and are not intended to provide, nor should they be interpreted as providing any facts regarding, or prediction or forecast of, any environmental risk for any property. Only a Phase I Environmental Site Assessment performed by an environmental professional can provide information regarding the environmental risk for any property. Additionally, the information provided in this Report is not to be construed as legal advice. Copyright 2019 by Environmental Data Resources, Inc. All rights reserved. Reproduction in any media or format, in whole or in part, of any report or map of Environmental Data Resources, Inc., or its affiliates, is prohibited without prior written permission.

EDR and its logos (including Sanborn and Sanborn Map) are trademarks of Environmental Data Resources, Inc. or its affiliates. All other trademarks used herein are the property of their respective owners.



## Sanborn Sheet Key

This Certified Sanborn Map Report is based upon the following Sanborn Fire Insurance map sheets.



### 1968 Source Sheets



Volume 2, Sheet 211  
1968

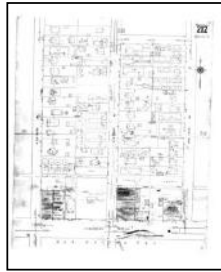

Volume 2, Sheet 212  
1968

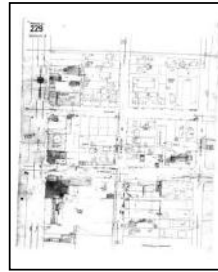

Volume 2, Sheet 229  
1968



Volume 2, Sheet 230  
1968

### 1952 Source Sheets



Volume 2, Sheet 211  
1952

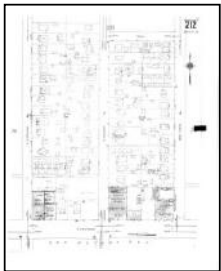

Volume 2, Sheet 212  
1952



Volume 2, Sheet 229  
1952



Volume 2, Sheet 230  
1952

### 1950 Source Sheets



Volume 2, Sheet 211  
1950

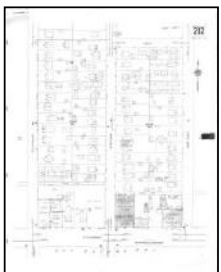

Volume 2, Sheet 212  
1950



Volume 2, Sheet 229  
1950



Volume 2, Sheet 230  
1950

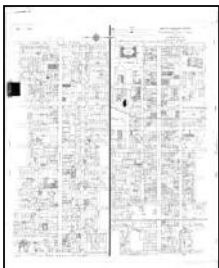

Volume 1, Sheet xxx  
1950



## Sanborn Sheet Key

This Certified Sanborn Map Report is based upon the following Sanborn Fire Insurance map sheets.



### 1931 Source Sheets

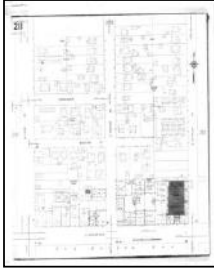

Volume 2, Sheet 211  
1931

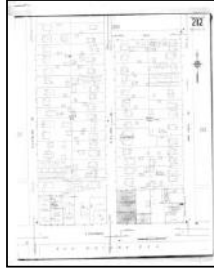

Volume 2, Sheet 212  
1931

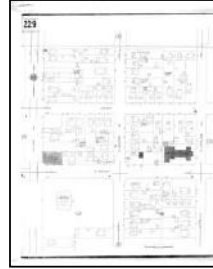

Volume 2, Sheet 229  
1931



Volume 2, Sheet 230  
1931

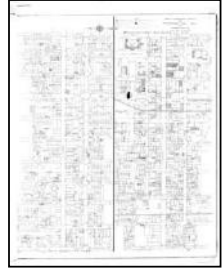

Volume 1, Sheet xxxx  
1931

### 1910 Source Sheets



Volume 1, Sheet 91  
1910



Volume 1, Sheet 92  
1910

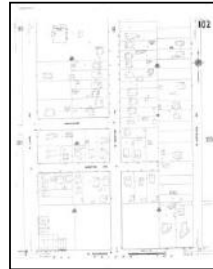

Volume 1, Sheet 102  
1910

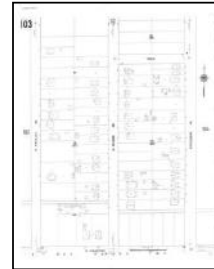

Volume 1, Sheet 103  
1910

### 1903 Source Sheets

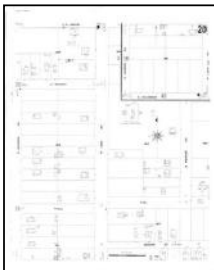

Volume 1, Sheet 20  
1903

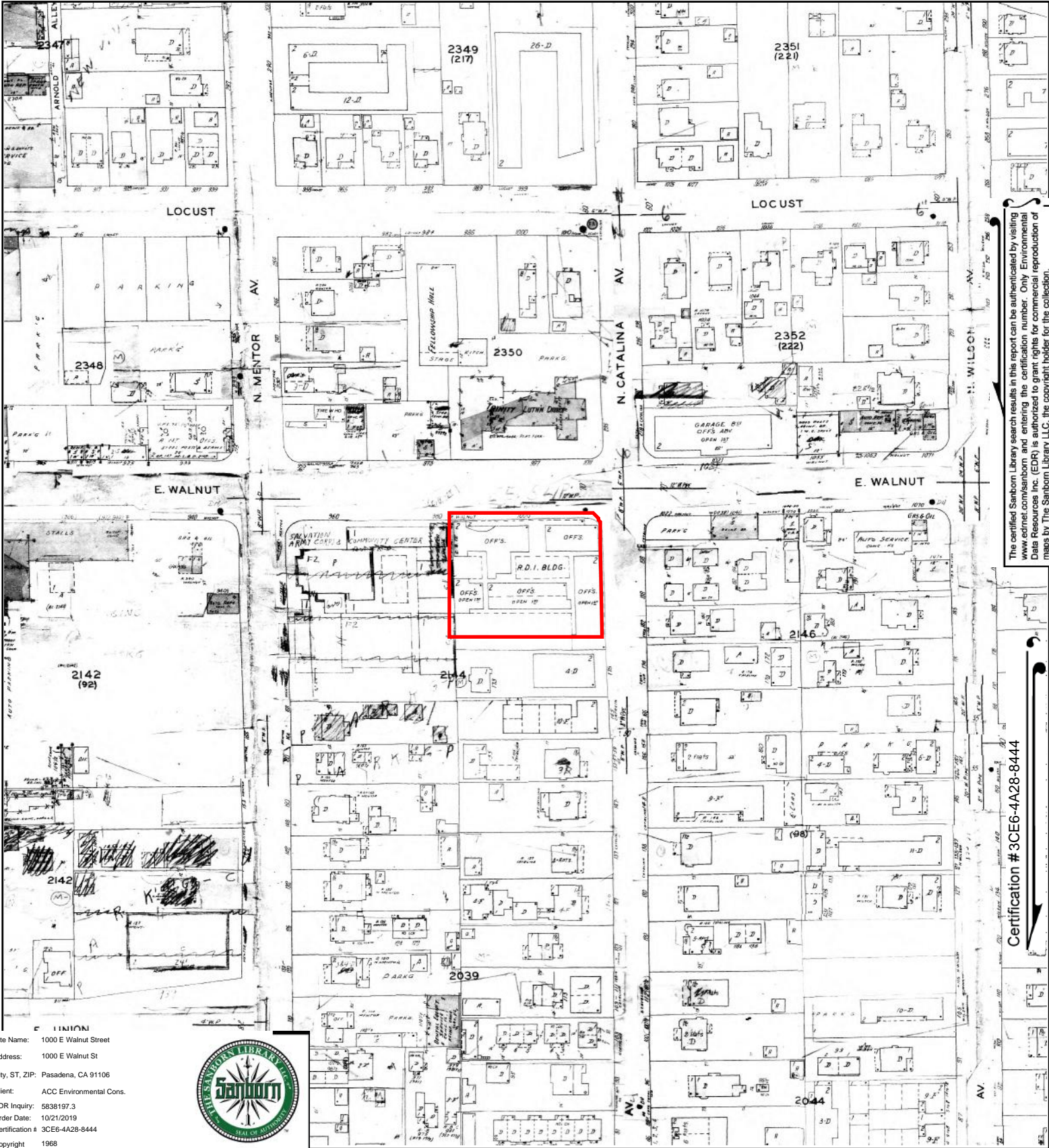

The certified Sanborn Library search results in this report can be authenticated by visiting [www.edr.com/sanborn](http://www.edr.com/sanborn) and entering the certification number. Only Environmental Data Resources Inc. (EDR) is authorized to grant rights for commercial reproduction of maps by The Sanborn Library LLC, the copyright holder for the collection.

Certification #3CE6-4A28-8444

Site Name: 1000 E Walnut Street  
 Address: 1000 E Walnut St  
 City, ST, ZIP: Pasadena, CA 91106  
 Client: ACC Environmental Cons.  
 EDR Inquiry: 5838197.3  
 Order Date: 10/21/2019  
 Certification #: 3CE6-4A28-8444  
 Copyright: 1968



This Certified Sanborn Map combines the following sheets.  
 Outlined areas indicate map sheets within the collection.

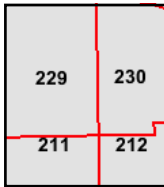
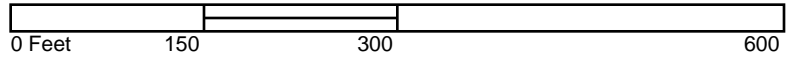

Volume 2, Sheet 230  
 Volume 2, Sheet 229  
 Volume 2, Sheet 212  
 Volume 2, Sheet 211





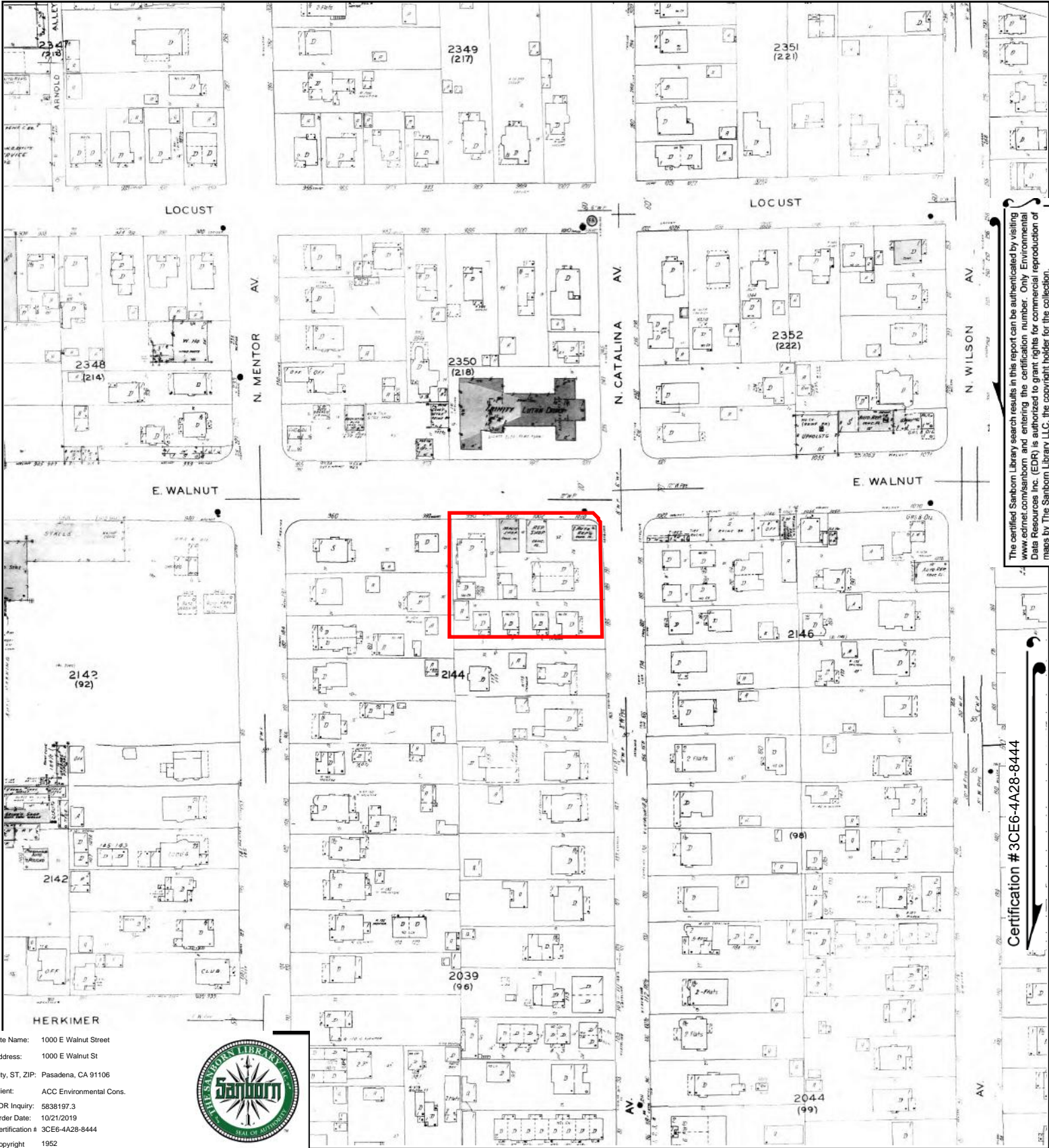

The certified Sanborn Library search results in this report can be authenticated by visiting [www.edr.com/sanborn](http://www.edr.com/sanborn) and entering the certification number. Only Environmental Data Resources Inc. (EDR) is authorized to grant rights for commercial reproduction of maps by The Sanborn Library LLC, the copyright holder for the collection.

Certification #3CE6-4A28-8444

Site Name: 1000 E Walnut Street  
 Address: 1000 E Walnut St  
 City, ST, ZIP: Pasadena, CA 91106  
 Client: ACC Environmental Cons.  
 EDR Inquiry: 5838197.3  
 Order Date: 10/21/2019  
 Certification # 3CE6-4A28-8444  
 Copyright 1952



This Certified Sanborn Map combines the following sheets.  
 Outlined areas indicate map sheets within the collection.



Volume 2, Sheet 230  
 Volume 2, Sheet 229  
 Volume 2, Sheet 212  
 Volume 2, Sheet 211





The certified Sanborn Library search results in this report can be authenticated by visiting [www.edr.com/sanborn](http://www.edr.com/sanborn) and entering the certification number. Only Environmental Data Resources Inc. (EDR) is authorized to grant rights for commercial reproduction of maps by The Sanborn Library LLC, the copyright holder for the collection.

Certification #3CE6-4A28-8444

Site Name: 1000 E Walnut Street  
 Address: 1000 E Walnut St  
 City, ST, ZIP: Pasadena, CA 91106  
 Client: ACC Environmental Cons.  
 EDR Inquiry: 5838197.3  
 Order Date: 10/21/2019  
 Certification # 3CE6-4A28-8444  
 Copyright 1950



This Certified Sanborn Map combines the following sheets.  
 Outlined areas indicate map sheets within the collection.

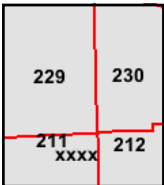
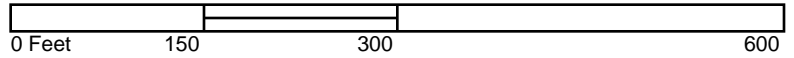

Volume 1, Sheet xxxx  
 Volume 2, Sheet 230  
 Volume 2, Sheet 229  
 Volume 2, Sheet 212  
 Volume 2, Sheet 211







The certified Sanborn Library search results in this report can be authenticated by visiting [www.edr.com/sanborn](http://www.edr.com/sanborn) and entering the certification number. Only Environmental Data Resources Inc. (EDR) is authorized to grant rights for commercial reproduction of maps by The Sanborn Library LLC, the copyright holder for the collection.

Certification # 3CE6-4A28-8444

Site Name: 1000 E Walnut Street  
 Address: 1000 E Walnut St  
 City, ST, ZIP: Pasadena, CA 91106  
 Client: ACC Environmental Cons.  
 EDR Inquiry: 5838197.3  
 Order Date: 10/21/2019  
 Certification # 3CE6-4A28-8444  
 Copyright 1931



This Certified Sanborn Map combines the following sheets.  
 Outlined areas indicate map sheets within the collection.

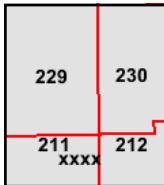

- Volume 1, Sheet xxxx
- Volume 2, Sheet 230
- Volume 2, Sheet 229
- Volume 2, Sheet 212
- Volume 2, Sheet 211



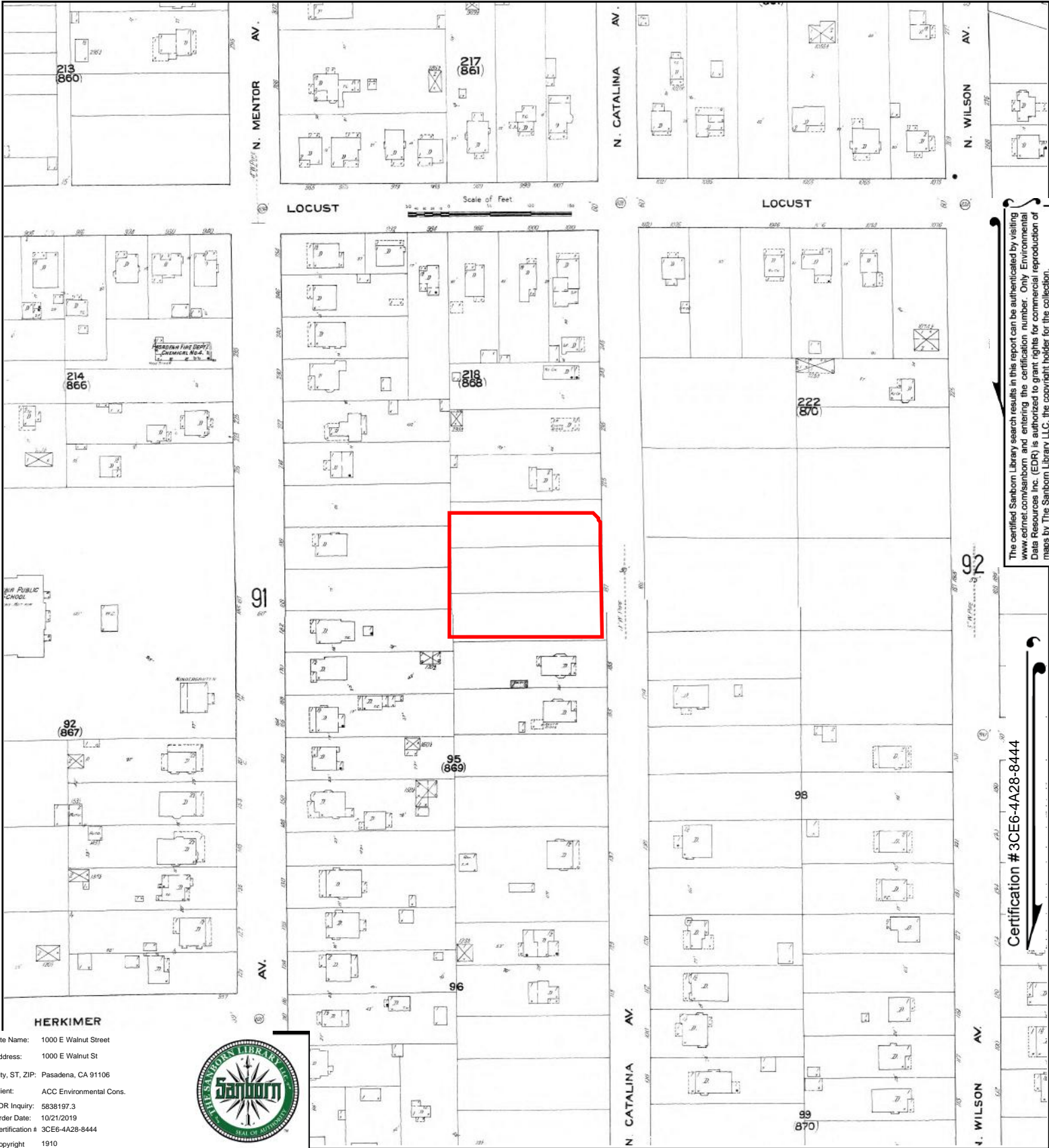

The certified Sanborn Library search results in this report can be authenticated by visiting [www.edrnet.com/sanborn](http://www.edrnet.com/sanborn) and entering the certification number. Only Environmental Data Resources Inc. (EDR) is authorized to grant rights for commercial reproduction of maps by The Sanborn Library LLC, the copyright holder for the collection.

Certification #3CE6-4A28-8444

Site Name: 1000 E Walnut Street  
 Address: 1000 E Walnut St  
 City, ST, ZIP: Pasadena, CA 91106  
 Client: ACC Environmental Cons.  
 EDR Inquiry: 5838197.3  
 Order Date: 10/21/2019  
 Certification # 3CE6-4A28-8444  
 Copyright 1910



This Certified Sanborn Map combines the following sheets.  
 Outlined areas indicate map sheets within the collection.



91	92
102	103

Volume 1, Sheet 103  
 Volume 1, Sheet 102  
 Volume 1, Sheet 92  
 Volume 1, Sheet 91



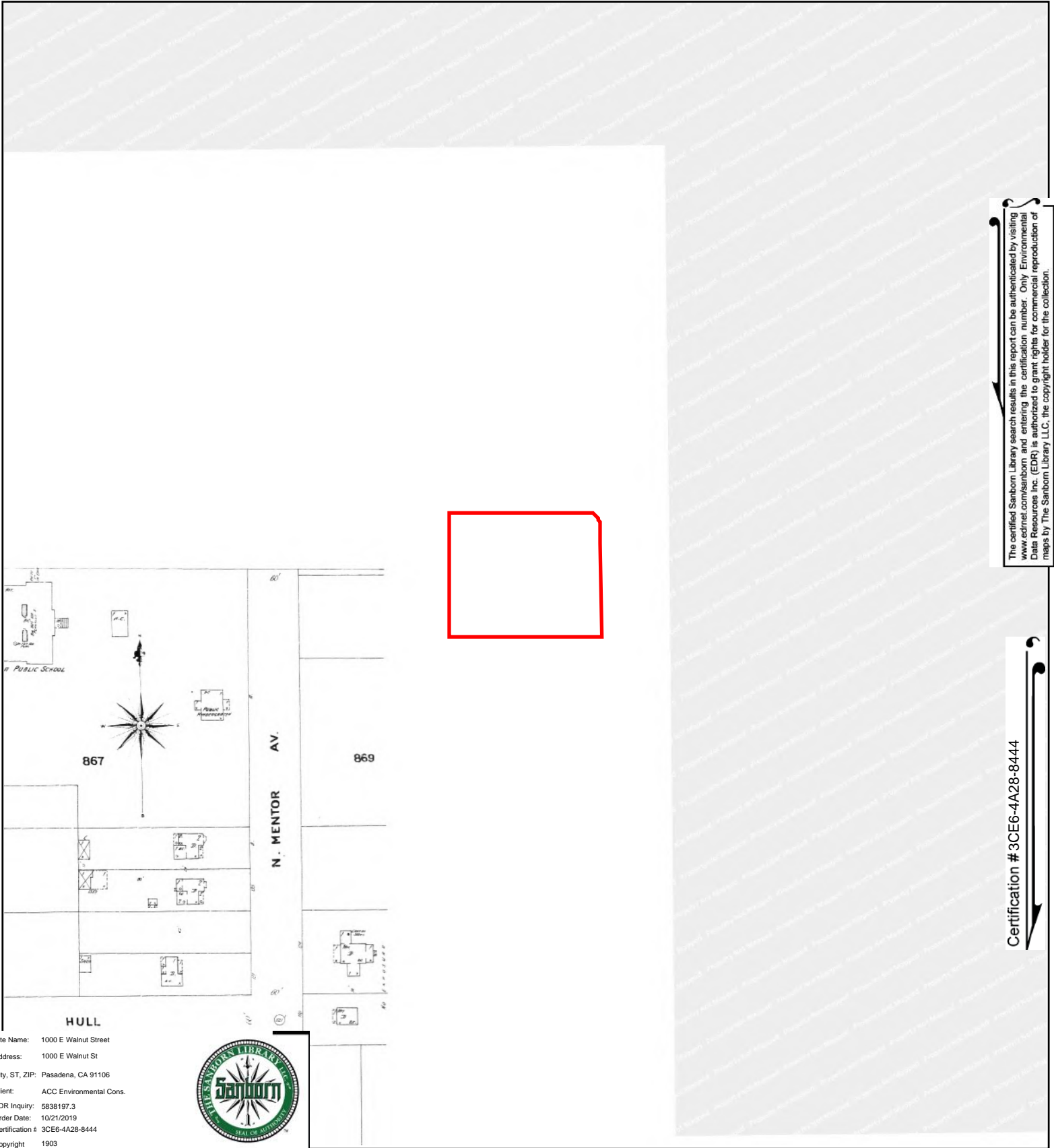

The certified Sanborn Library search results in this report can be authenticated by visiting [www.edrnet.com/sanborn](http://www.edrnet.com/sanborn) and entering the certification number. Only Environmental Data Resources Inc. (EDR) is authorized to grant rights for commercial reproduction of maps by The Sanborn Library LLC, the copyright holder for the collection.

Certification # 3CE6-4A28-8444

Site Name: 1000 E Walnut Street  
 Address: 1000 E Walnut St  
 City, ST, ZIP: Pasadena, CA 91106  
 Client: ACC Environmental Cons.  
 EDR Inquiry: 5838197.3  
 Order Date: 10/21/2019  
 Certification # 3CE6-4A28-8444  
 Copyright 1903



This Certified Sanborn Map combines the following sheets. Outlined areas indicate map sheets within the collection.

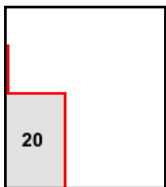
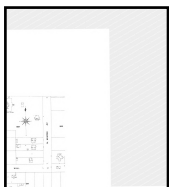
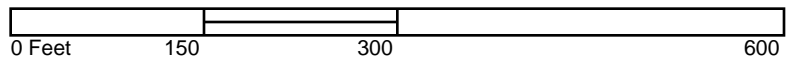

Volume 1, Sheet 20



**APPENDIX F**

**HISTORICAL CITY DIRECTORIES**



**1000 E Walnut Street**

1000 E Walnut St  
Pasadena, CA 91106

Inquiry Number: 5838197.5  
October 22, 2019

# The EDR-City Directory Abstract

## TABLE OF CONTENTS

### SECTION

Executive Summary

Findings

City Directory Images

*Thank you for your business.*  
Please contact EDR at 1-800-352-0050  
with any questions or comments.

### **Disclaimer - Copyright and Trademark Notice**

This Report contains certain information obtained from a variety of public and other sources reasonably available to Environmental Data Resources, Inc. It cannot be concluded from this Report that coverage information for the target and surrounding properties does not exist from other sources. **NO WARRANTY EXPRESSED OR IMPLIED, IS MADE WHATSOEVER IN CONNECTION WITH THIS REPORT. ENVIRONMENTAL DATA RESOURCES, INC. SPECIFICALLY DISCLAIMS THE MAKING OF ANY SUCH WARRANTIES, INCLUDING WITHOUT LIMITATION, MERCHANTABILITY OR FITNESS FOR A PARTICULAR USE OR PURPOSE. ALL RISK IS ASSUMED BY THE USER. IN NO EVENT SHALL ENVIRONMENTAL DATA RESOURCES, INC. BE LIABLE TO ANYONE, WHETHER ARISING OUT OF ERRORS OR OMISSIONS, NEGLIGENCE, ACCIDENT OR ANY OTHER CAUSE, FOR ANY LOSS OR DAMAGE, INCLUDING, WITHOUT LIMITATION, SPECIAL, INCIDENTAL, CONSEQUENTIAL, OR EXEMPLARY DAMAGES. ANY LIABILITY ON THE PART OF ENVIRONMENTAL DATA RESOURCES, INC. IS STRICTLY LIMITED TO A REFUND OF THE AMOUNT PAID FOR THIS REPORT.** Purchaser accepts this Report "AS IS". Any analyses, estimates, ratings, environmental risk levels or risk codes provided in this Report are provided for illustrative purposes only, and are not intended to provide, nor should they be interpreted as providing any facts regarding, or prediction or forecast of, any environmental risk for any property. Only a Phase I Environmental Site Assessment performed by an environmental professional can provide information regarding the environmental risk for any property. Additionally, the information provided in this Report is not to be construed as legal advice.

Copyright 2017 by Environmental Data Resources, Inc. All rights reserved. Reproduction in any media or format, in whole or in part, of any report or map of Environmental Data Resources, Inc. or its affiliates is prohibited without prior written permission.

EDR and its logos (including Sanborn and Sanborn Map) are trademarks of Environmental Data Resources, Inc. or its affiliates. All other trademarks used herein are the property of their respective owners.

## EXECUTIVE SUMMARY

### DESCRIPTION

Environmental Data Resources, Inc.'s (EDR) City Directory Abstract is a screening tool designed to assist environmental professionals in evaluating potential liability on a target property resulting from past activities. EDR's City Directory Abstract includes a search and abstract of available city directory data. For each address, the directory lists the name of the corresponding occupant at five year intervals.

Business directories including city, cross reference and telephone directories were reviewed, if available, at approximately five year intervals for the years spanning 1920 through 2014. This report compiles information gathered in this review by geocoding the latitude and longitude of properties identified and gathering information about properties within 660 feet of the target property.

A summary of the information obtained is provided in the text of this report.

### RECORD SOURCES

EDR's Digital Archive combines historical directory listings from sources such as Cole Information and Dun & Bradstreet. These standard sources of property information complement and enhance each other to provide a more comprehensive report.

EDR is licensed to reproduce certain City Directory works by the copyright holders of those works. The purchaser of this EDR City Directory Report may include it in report(s) delivered to a customer. Reproduction of City Directories without permission of the publisher or licensed vendor may be a violation of copyright.

Data by

**infoUSA**<sup>®</sup>

Copyright©2008  
All Rights Reserved

### RESEARCH SUMMARY

The following research sources were consulted in the preparation of this report. An "X" indicates where information was identified in the source and provided in this report.

<u>Year</u>	<u>Source</u>	<u>TP</u>	<u>Adjoining</u>	<u>Text Abstract</u>	<u>Source Image</u>
2014	EDR Digital Archive	X	X	X	-
2010	EDR Digital Archive	X	X	X	-
2006	Haines Company	-	X	X	-
2004	Haines Company	-	-	-	-
2003	Haines & Company	-	-	-	-
2001	Haines & Company, Inc.	-	-	-	-
2000	Pacific Bell Telephone	-	-	-	-
1999	Haines Company	-	X	X	-
1996	GTE	-	-	-	-
1995	Pacific Bell	-	X	X	-
	Pacific Bell	X	X	X	-
1992	PACIFIC BELL WHITE PAGES	-	-	-	-

## EXECUTIVE SUMMARY

<u>Year</u>	<u>Source</u>	<u>TP</u>	<u>Adjoining</u>	<u>Text Abstract</u>	<u>Source Image</u>
1991	Pacific Bell	-	X	X	-
1990	Pacific Bell	-	X	X	-
	Pacific Bell	X	X	X	-
1986	Pacific Bell	-	X	X	-
1985	Pacific Bell	-	X	X	-
	Pacific Bell	X	X	X	-
1981	Pacific Telephone	-	X	X	-
1980	Pacific Telephone	-	X	X	-
	Pacific Telephone	X	X	X	-
1976	Pacific Telephone	-	X	X	-
	R. L. Polk & Co.	-	X	X	-
1975	Pacific Telephone	-	X	X	-
	Pacific Telephone	X	X	X	-
1972	R. L. Polk & Co.	-	-	-	-
1971	Pacific Telephone	-	X	X	-
	Pacific Telephone	X	X	X	-
	R. L. Polk & Co.	-	X	X	-
	R. L. Polk & Co.	X	X	X	-
1970	Pacific Telephone	-	X	X	-
1969	Pacific Telephone	-	-	-	-
1967	Pacific Telephone	-	X	X	-
	Pacific Telephone	X	X	X	-
1966	Pacific Telephone	-	X	X	-
	Pacific Telephone	X	X	X	-
1965	Pacific Telephone	-	X	X	-
	Pacific Telephone	X	X	X	-
	R. L. Polk & Co.	-	X	X	-
	R. L. Polk & Co.	X	X	X	-
1964	Pacific Telephone	-	X	X	-
1963	Pacific Telephone	-	-	-	-
1962	Pacific Telephone	-	X	X	-
1961	R. L. Polk & Co.	-	X	X	-
	R. L. Polk & Co.	X	X	X	-
1960	Pacific Telephone	-	X	X	-
	Pacific Telephone	X	X	X	-
1958	Pacific Telephone	-	X	X	-
1957	Pacific Telephone	-	X	X	-
	Pacific Telephone	X	X	X	-
1956	R. L. Polk & Co.	-	X	X	-
	R. L. Polk & Co.	X	X	X	-
1955	R. L. Polk & Co.	-	-	-	-
1954	R. L. Polk & Co.	-	X	X	-

## EXECUTIVE SUMMARY

<u>Year</u>	<u>Source</u>	<u>TP</u>	<u>Adjoining</u>	<u>Text Abstract</u>	<u>Source Image</u>
1952	Los Angeles Directory Co.	-	-	-	-
1951	Los Angeles Directory Co.	-	X	X	-
1950	Pacific Telephone	-	X	X	-
	Pacific Telephone	X	X	X	-
1949	Los Angeles Directory Co.	-	-	-	-
1948	Los Angeles Directory Co.	-	-	-	-
1947	Los Angeles Directory Co.	-	X	X	-
1946	Southern California Telephone Co	-	-	-	-
1945	The Glendale Directory Co.	-	-	-	-
1944	R. L. Polk & Co.	-	-	-	-
1942	Los Angeles Directory Co.	-	X	X	-
	Los Angeles Directory Co.	X	X	X	-
1940	Los Angeles Directory Co.	-	-	-	-
1939	Los Angeles Directory Co.	-	-	-	-
1938	Los Angeles Directory Company Publishers	-	-	-	-
1937	Los Angeles Directory Co.	-	X	X	-
	Los Angeles Directory Co.	X	X	X	-
1936	Los Angeles Directory Co.	-	-	-	-
1935	Los Angeles Directory Co.	-	-	-	-
1934	Los Angeles Directory Co.	-	-	-	-
1933	Los Angeles Directory Co.	-	X	X	-
1932	Los Angeles Directory Co.	-	X	X	-
1931	Los Angeles Directory Company Publishers	-	-	-	-
1930	Los Angeles Directory Co.	-	-	-	-
1929	Los Angeles Directory Co.	-	-	-	-
1928	Los Angeles Directory Co.	-	-	-	-
1927	Los Angeles Directory Co.	-	X	X	-
1926	Los Angeles Directory Co.	-	-	-	-
1925	Los Angeles Directory Co.	-	-	-	-
1924	Los Angeles Directory Co.	-	X	X	-
1923	Los Angeles Directory Co.	-	-	-	-
1921	Los Angeles Directory Co.	-	X	X	-
1920	Los Angeles Directory Co.	-	-	-	-

## EXECUTIVE SUMMARY

### SELECTED ADDRESSES

The following addresses were selected by the client, for EDR to research. An "X" indicates where information was identified.

<b><u>Address</u></b>	<b><u>Type</u></b>	<b><u>Findings</u></b>
960 E Walnut St	Client Entered	X
175 N Catalina Ave	Client Entered	X
997 E Walnut St	Client Entered	X
1040 E Walnut St	Client Entered	X
959 E Walnut St	Client Entered	X
1021 E Walnut St	Client Entered	X

# FINDINGS

## TARGET PROPERTY INFORMATION

### ADDRESS

1000 E Walnut St  
Pasadena, CA 91106

### FINDINGS DETAIL

Target Property research detail.

### E WALNUT

#### 1000 E WALNUT

<u>Year</u>	<u>Uses</u>	<u>Source</u>
1990	A F SALES ENGINEERING INC MFG REPS PAS	Pacific Bell
	CAMINO TOURS PAS	Pacific Bell
	CHARLES HAROLD O INSURANCE SERVICE PAS	Pacific Bell
	WESTERN APPRAISERS OF L A COUNTY PAS	Pacific Bell

### E Walnut St

#### 1000 E Walnut St

<u>Year</u>	<u>Uses</u>	<u>Source</u>
2014	AMERICAN SOC OF INTR DESIGNERS	EDR Digital Archive
	BUSINESS EQP SVC TECHNICIANS	EDR Digital Archive
	CHARLES HAROLD O INSRANCE SVC	EDR Digital Archive
	DOMINGO GARCIA MA	EDR Digital Archive
	DOYLE & ROTH MANUFACTURING CO	EDR Digital Archive
	DWELL CENTER FOR HEALING INC	EDR Digital Archive
	FLETCHER ANN INTERIOR DESIGN	EDR Digital Archive
	HERNANDEZ JEFFREY VIDAL	EDR Digital Archive
	HERNANDEZ LEGAL GROUP	EDR Digital Archive
	JOEANNA INC	EDR Digital Archive
	KELLEY GALLERY	EDR Digital Archive
	MARGARYAN OGANES	EDR Digital Archive
	MOACANIN PETER JOHN	EDR Digital Archive
	MUGGEE LEONARD CPA	EDR Digital Archive
	NICHOLS JOSEPH D LAW OFFICES	EDR Digital Archive
	NOLL MICHAEL BECKER	EDR Digital Archive

## FINDINGS

<u>Year</u>	<u>Uses</u>	<u>Source</u>
2014	PARKER TED	EDR Digital Archive
	PAS AID FOUNDATION	EDR Digital Archive
	PROGRAM ASSTNG CNSMR EMPWRMNT	EDR Digital Archive
	RAY TALLEY INVESTIGATIONS	EDR Digital Archive
	RIEGER JOHN INSURANCE SERVICES	EDR Digital Archive
	S & P GROUP	EDR Digital Archive
	SCHWAB ENGINEERING INC	EDR Digital Archive
	SCHWAB-KAL JV JOINT VENTURE	EDR Digital Archive
	TAYLOR JUDY INTERIOR DESIGN	EDR Digital Archive
	TSEGA WORKU MFT	EDR Digital Archive
	TWIN MOTOR	EDR Digital Archive
	VIETNAM VTERANS MALMBERG ASSOC	EDR Digital Archive
	VINELAND APARTMENTS LLC	EDR Digital Archive
	VIP FINANACIAL AND BUS SERVICES	EDR Digital Archive
ZEE PARKING SERVICE	EDR Digital Archive	
ZEE PROPERTY MANAGEMENT	EDR Digital Archive	
2010	903 S MARENGO OWNERS ASSN	EDR Digital Archive
	AMERICAN SOC INTR DSIGNERS INC	EDR Digital Archive
	BADEE CORP	EDR Digital Archive
	BDEV GROUP LLC	EDR Digital Archive
	CELADON HOLDINGS LLC	EDR Digital Archive
	CHARLES HAROLD O INSURANCE SVC	EDR Digital Archive
	CINEMA PACIFIC PRODUCTIONS	EDR Digital Archive
	DECAUWER & BUTLER CPA	EDR Digital Archive
	DMG PASADENA	EDR Digital Archive
	DOYLE & ROTH MANUFACTURING CO	EDR Digital Archive
	DREAM STUDIO	EDR Digital Archive
	DWIGHT WILLIAMS	EDR Digital Archive
	FLETCHER ANN INTERIOR DESIGN	EDR Digital Archive
	GALEN GRIEPP A PROF CORP	EDR Digital Archive
	GROUT GARDNER CO	EDR Digital Archive
	JOEANNA INC	EDR Digital Archive
	KADYS FUND INC	EDR Digital Archive
	LEWIS NORM --CPA	EDR Digital Archive
	MARCUS LEVANT	EDR Digital Archive
	MARGARYAN OGANES	EDR Digital Archive
MOACANIN PETER JOHN	EDR Digital Archive	
MUESSIG SIEGFRIED	EDR Digital Archive	



## FINDINGS

<u>Year</u>	<u>Uses</u>	<u>Source</u>
2010	NICHOLS JOSEPH D LAW OFFICES	EDR Digital Archive
	PARKER TED	EDR Digital Archive
	PAS AID FOUNDATION	EDR Digital Archive
	PROGRAM ASSTNG CNSMR EMPWRMNT	EDR Digital Archive
	RAY TALLEY INVESTIGATIONS	EDR Digital Archive
	REED FINANCIAL GROUP	EDR Digital Archive
	RIEGER JOHN INSURANCE SERVICES	EDR Digital Archive
	S & P GROUP	EDR Digital Archive
	SHERRY PAYNE INTERIORS	EDR Digital Archive
	SMART LENDING FINANCIAL	EDR Digital Archive
	SOUL INTERIORS	EDR Digital Archive
	SPRING BAY COUNSELING CENTER	EDR Digital Archive
	SPRING BAY COUNSELING SVCS INC	EDR Digital Archive
	TAYLOR JUDY INTERIOR DESIGN	EDR Digital Archive
	ZEE PARKING SERVICE	EDR Digital Archive
	ZEE PROPERTY MANAGEMENT	EDR Digital Archive
ZEGERS RON SPECIAL INVESTIGAT	EDR Digital Archive	

### E WALNUT ST

#### 1000 E WALNUT ST

<u>Year</u>	<u>Uses</u>	<u>Source</u>
1995	ALTERNATIVE THE INTRDESON	Pacific Bell
	AMERICAN SOCIETY OF INTERIOR DESIGNERS PASADENA AREA CHAPTER	Pacific Bell
	ART&TECH	Pacific Bell
	BADEE CORP	Pacific Bell
	BIG BROS CATHOLIC	Pacific Bell
	BOHANA DORYCE	Pacific Bell
	CALIF ASSN OF ALCOHOL RECOVERY HOMES	Pacific Bell
	CAMINO TOURS	Pacific Bell
	CAMMETTEMILA H ASID INTR DEAGNR	Pacific Bell
	CATALINA LIGHTING	Pacific Bell
	CATHOLIC BIG BROS	Pacific Bell
	CHARLES HAROD O INSURANCE SEPRICE	Pacific Bell
	COOK GERALD STUDIO	Pacific Bell
	FOUNTAIN RAY LAW OFFICES OF	Pacific Bell
	GARDNERGROUTCO	Pacific Bell
	GERLACH CRAIG LCSW	Pacific Bell

## FINDINGS

<u>Year</u>	<u>Uses</u>	<u>Source</u>	
1995	GERRARD DESIGN & ASSOCIATES	Pacific Bell	
	GRLEPP GALENLAWOFFICESOLF	Pacific Bell	
	GROUT GARDNERCO	Pacific Bell	
	HEMOPHILIA COUNCIL OF CALIF	Pacific Bell	
	HI-TECH SERVICES	Pacific Bell	
	HINTERLEY PATRICIA LAW OFFICES OF	Pacific Bell	
	I DRUE AWLOR INTERIORS	Pacific Bell	
	I TALLEY RAY INVESTIGATIONS	Pacific Bell	
	INNOVATIVE COMPUTER CONCEPTS	Pacific Bell	
	JOEANNAINC	Pacific Bell	
	LAELIER	Pacific Bell	
	MARY KAY COSMETICS INDEPENDENT SALES DIRECTORS	Pacific Bell	
	MOACANIN PETER FINANCIAL	Pacific Bell	
	MUESSIG SIEGFRIED	Pacific Bell	
	MUGGEE MANAGEMENT	Pacific Bell	
	OMEGA PENSION GROUP THE	Pacific Bell	
	PALMER B LYNNE ATTORNEY AT LAW	Pacific Bell	
	PORRAS ERNEST ATTORNEY AT LAW	Pacific Bell	
	RAY SANDRA T THE ALTERNATIVE INSR DESGN	Pacific Bell	
	RLM INSURANCE SERVICES	Pacific Bell	
	ROSE CITY FINANCIAL GROUP	Pacific Bell	
	RUSS NELSON SITE CONSTRUCTION	Pacific Bell	
	SHERRY PAYNE INTERIORS	Pacific Bell	
	SORTIJAS & CHUNG	Pacific Bell	
	TECH-ART GRAPHICS	Pacific Bell	
	TWO INSURANCE AGENCY	Pacific Bell	
	WALLAUER WILLIAM D CPA	Pacific Bell	
	1985	AARON INS ADJUSTERS	Pacific Bell
		AIRCRAFT BUILDERS COUNSEL INC	Pacific Bell
		ALHAMBRA NURSES REGISTRY	Pacific Bell
ASSURANCE ARCHITECTS INSURANCE AGCY INC		Pacific Bell	
BOUQUETS OF BALLOONS		Pacific Bell	
BUCKMAN JOSEPH FINANCIAL CORP		Pacific Bell	
BUSINESS EXCHANGE OF SAN GABRIEL VALLEY		Pacific Bell	
CAMINO TOURS	Pacific Bell		

## FINDINGS

<u>Year</u>	<u>Uses</u>	<u>Source</u>
1985	CHARLES HAROLD O INSURANCE SERVICE	Pacific Bell
	CHARPENEL DAVID ATTY	Pacific Bell
	CHARPENEL DAVID R ATTY	Pacific Bell
	COMPU-HOMES RENTAL SERVICE	Pacific Bell
	COMPUTER WORKS	Pacific Bell
	EAGLE COMPUTER	Pacific Bell
	FORTUNE LAURIE L CPA	Pacific Bell
	FOUNDATION FOR BIBLICAL RESEARCH	Pacific Bell
	FULLER & RUSSELL CPAS	Pacific Bell
	FULLER CHAS F CPA	Pacific Bell
	GARDNER GROUT CO	Pacific Bell
	GERLACH CRAIG MSW	Pacific Bell
	GROUT GARDNER CO	Pacific Bell
	GUST TERRY J REAL ESTATE APPRAISER	Pacific Bell
	H H THE AGA KHAN JAMATKHANA	Pacific Bell
	HARDIE ELIZABETH LANE & HARDIE REALTORS	Pacific Bell
	HON JUDITH REAL ESTATE	Pacific Bell
	INTER COUNTY PROTECTION	Pacific Bell
	JEPSON REAL ESTATE	Pacific Bell
	JOEANNA INC	Pacific Bell
	LANE & HARDIE REALTORS	Pacific Bell
	LANE HOWARD H REV UNITED CHURCH FINANCE	Pacific Bell
	LANE MARJORY REALTOR	Pacific Bell
	LAW OFFICES OF MASTRONI & CHARPENEL	Pacific Bell
	MASTRONI & CHARPENEL LAW OFFICES OF	Pacific Bell
	MASTRONI NICK V ATTY	Pacific Bell
	MILLIPORE CORP	Pacific Bell
	NAZCO DATA SERVICE	Pacific Bell
	NUCCIO ROBT C	Pacific Bell
	NURSES REGISTRY OF PASADENA	Pacific Bell
	PASADENA NURSES REGISTRY	Pacific Bell
	POST PERSONNEL AGENCY	Pacific Bell
	PROTEUS ENGINEERING	Pacific Bell
	RUSSELL GEORGY CPA	Pacific Bell
	SAGE COMPUTER	Pacific Bell

## FINDINGS

<u>Year</u>	<u>Uses</u>	<u>Source</u>
1985	SEIMS MILDRED REALTOR	Pacific Bell
	STUHR JEANNETTE PASADENA NURSES REGISTRY	Pacific Bell
	SYSTEMS ENGINEERING ASSOCIATES	Pacific Bell
	TAYLOR & GUST REAL ESTATE APPRAISER	Pacific Bell
	TAYLOR JAMES REAL ESTATE APPRAISER	Pacific Bell
	UNITED CHURCH FINANCE	Pacific Bell
	WESTERN APPRAISERS OF L A COUNTY	Pacific Bell
1980	A F SALES ENGINEERING CO INC E WALNUT ST PASADENA	Pacific Telephone
	A F SALES ENGINEERING INC MFG REPS E WALNUT ST PASADENA	Pacific Telephone
	AARON INS ADJUSTERS E WALNUT ST PASADENA	Pacific Telephone
	AD-ART ASSOCIATES E WALNUT ST PASADENA	Pacific Telephone
	ALHAMBRA NURSES RECISTRY E WALNUT ST PASADENA	Pacific Telephone
	BEST-CARE BUILDING SERVICE E WALNUT ST PASADENA	Pacific Telephone
	CALIFORNIA PROBATION PAROLE & CORRECTIONAL OFFICERS ASSN E WALNUT ST PASAD	Pacific Telephone
	CAMINO TOURS E WALNUT ST PASADENA	Pacific Telephone
	CARNATION SEAFOODS E WALNUT ST PASADENA	Pacific Telephone
	CASTELLANO CO THE E WALNUT ST PASADENA	Pacific Telephone
	COMPU-HOMES RENTAL SERVICE E WALNUT ST PASADENA	Pacific Telephone
	CULBERSON CASSIUS E JR INS E WALNUT ST PASADENA	Pacific Telephone
	DE BOSE & DE BOSE ATTYS E WALNUT ST PASADENA	Pacific Telephone
	DOLLAR MARK D INS E WALNUT ST PASADENA	Pacific Telephone
	DR FLAHERTY WEIGHT REDUCTION CLASSES E WALNUT ST PASADENA	Pacific Telephone
	DUNCAN STEPHEN C & ASSOCIATES MNGMNT CONSLTNTS E WALNUT ST PASADENA	Pacific Telephone
ERLANDER S PATHWAY TO HEALTH INC E WALNUT ST PASADENA	Pacific Telephone	

## FINDINGS

<u>Year</u>	<u>Uses</u>	<u>Source</u>
1980	ERLANDER STIG R E WALNUT ST PASADENA	Pacific Telephone
	FAMILY LEGAL SERVICES CENTER E WALNUT ST PASADENA	Pacific Telephone
	FLAHERTY SCHOOL OF MUSIC THE E WALNUT ST PASADENA	Pacific Telephone
	FOUNDATION FOR BIBLICAL RESEARCH E WALNUT ST PASADENA	Pacific Telephone
	FULLER CHARLES F JR CPA E WALNUT ST PASADENA	Pacific Telephone
	GERLACH CRAIG MSW	Pacific Telephone
	GRIGGS-NORWOOD INC GENL CONTRS E WALNUT ST PASADENA	Pacific Telephone
	GROSS WILFRED N TAX ACCT E WALNUT ST PASADENA	Pacific Telephone
	H H THE AGA KHAN JAMATKHANA E WALNUT ST PASADENA	Pacific Telephone
	HARDIE ELIZABETH LANE & HARDIE REALTORS E WALNUT ST PASADENA	Pacific Telephone
	HOWARD DAVID D E WALNUT ST PASADENA	Pacific Telephone
	JEPSON REAL ESTATE E WALNUT ST PASADENA	Pacific Telephone
	LANE & HARDIE REALTORS E WALNUT ST PASADENA	Pacific Telephone
	LANE HOWARD H REV UNITED CHURCH FINANCE E WALNUT ST PASADENA	Pacific Telephone
	LANE MARJORY REALTOR E WALNUT ST PASADENA	Pacific Telephone
	LEISURE WAY REALTY E WALNUT ST PASADENA	Pacific Telephone
	MAR LAND ENTERPRISES E WALNUT ST PASADENA	Pacific Telephone
	MILLS R S & ASSOC E WALNUT ST PASADENA	Pacific Telephone
	NUCCIO ROBT C E WALNUT ST PASADENA	Pacific Telephone
	NURSES REGISTRY OF PASADENA E WALNUT ST PASADENA	Pacific Telephone
	PANKEY WM E CO E WALNUT ST PASADENA	Pacific Telephone
	PASADENA NURSES REGISTRY E WALNUT ST PASADENA	Pacific Telephone
	PASADENA NURSING SERVICES E WALNUT ST PASADENA	Pacific Telephone
	PASADENA STAMP CO E WALNUT ST PASADENA	Pacific Telephone

## FINDINGS

<u>Year</u>	<u>Uses</u>	<u>Source</u>
1980	PHONE PAGE NC E WALNUT ST PASADENA	Pacific Telephone
	RESLTEC INC E WALNUT ST PASADENA	Pacific Telephone
	SHAKLEE AUTHORIZED DISTRIBUTORS E WALNUT ST PASADENA	Pacific Telephone
	SHAKLEE DISTRIBUTORS	Pacific Telephone
	SHINGLER A LEWIS UNITED CHURCH FINANCE E WALNUT ST PASADENA	Pacific Telephone
	SOFT SERVE SERVICE E WALNUT ST PASADENA	Pacific Telephone
	STUHR JEANNETTE PASADENA NURSES REGISTRY E WALNUT ST PASADENA	Pacific Telephone
	SUNSHINE SKYLIGHTS E WALNUT ST PASADENA	Pacific Telephone
	SYSTEMS ENGINEERING ASSOCIATES E WALNUT ST PASADENA	Pacific Telephone
	TAYLOR JAMES APPRSR E WALNUT ST PASADENA	Pacific Telephone
	TELEGROUP LTD E WALNUT ST PASADENA	Pacific Telephone
	TREKCOL CORP E WALNUT ST PASADENA	Pacific Telephone
	UNION CONSULTANT SERVICE E WALNUT ST PASADENA	Pacific Telephone
	UNITED CHURCH FINANCE E WALNUT ST PASADENA	Pacific Telephone
	VOLT TEMPORARY SERVICES E WALNUT ST PASADENA	Pacific Telephone
	WATERS ARTTUS C TAX CONSLTNT E WALNUT ST PASADENA	Pacific Telephone
1975	A F SALES ENGINEERING INC MFG REPS	Pacific Telephone
	AD-ART ASSOCIATES	Pacific Telephone
	ADRIANCE JOHN P INS	Pacific Telephone
	ALLEN LOGGGING CO	Pacific Telephone
	BEST-CARE BUILDING SERVICE	Pacific Telephone
	BRADY LARRY D INS	Pacific Telephone
	BROADY MARGUERITE A ATTY	Pacific Telephone
	CAINE FARBER & GORDON INC	Pacific Telephone
	CALVERT BARNEY	Pacific Telephone
	CALVERT INVESTMENT CO	Pacific Telephone
	CULBERSON CASSIUS E JR INS	Pacific Telephone
	DOLLAR MARK D INS	Pacific Telephone
	EMPLOYMENT RESEARCH AGCY INC	Pacific Telephone
	FLAHERTY JIM	Pacific Telephone

## FINDINGS

<u>Year</u>	<u>Uses</u>	<u>Source</u>
1975	FLAHERTY SCHOOL OF MUSIC THE	Pacific Telephone
	FOUNDATION FOR BIBLICAL RESEARCH PASADENA	Pacific Telephone
	GRAM PHILIIPS ASSOCIATES INC	Pacific Telephone
	GROSS WILFRED N TAX ACCT	Pacific Telephone
	HARDIE ELIZABETH LANE & HARDIE REALTORS	Pacific Telephone
	HOME REAL ESTATE	Pacific Telephone
	HOWARD DAVID O SENTINEL SERVIES PASADENA	Pacific Telephone
	JEPSON REAL ESTATE	Pacific Telephone
	JOEANNA INC	Pacific Telephone
	LANDRY WARREN J INS	Pacific Telephone
	LANE & HARDIE REALTORS	Pacific Telephone
	LANE HOWARD H REV UNITED CHURCH FINANCE	Pacific Telephone
	MOLINA ENGINEERING CONSULTANTS INC PASADENA	Pacific Telephone
	NUCCIO ROBT C	Pacific Telephone
	PASADENA STAMP CO	Pacific Telephone
	SENTINEL SERVICES	Pacific Telephone
	SHAKLEE DISTRIBUTORS	Pacific Telephone
	SHINGLER A LEWIS UNITED CHURCH FINANCE	Pacific Telephone
	SKOIEN PAUL REALTY	Pacific Telephone
	STATE FARM INSURANCE COMPANIES LOCAL AGENTS PASADENA	Pacific Telephone
SYSTEMS ENGINEERING ASSOCIATES	Pacific Telephone	
UNITED CHURCH FINANCE	Pacific Telephone	
UNITED SHARECROPPERS OF AMERICA	Pacific Telephone	
WINANS ROSS W EMPLOYMENT RESEARCH AGCY INC	Pacific Telephone	
1971	A F Sales Engineering Inc mlg reps	Pacific Telephone
	Argonaut Petroleum Corp	Pacific Telephone
	BASIC H DISTRIBUTOR	Pacific Telephone
	Behny Hugh Ins Counselor	Pacific Telephone
	Carnation Seafoods	Pacific Telephone
	Culberson Cassius E Jr ins	Pacific Telephone
	Insurance Advisors	Pacific Telephone
	Molina Engineering Consultants Inc	Pacific Telephone
	Nordril California Inc	Pacific Telephone

## FINDINGS

<u>Year</u>	<u>Uses</u>	<u>Source</u>
1971	Nordril Inc	Pacific Telephone
	Norton & Associates Inc	Pacific Telephone
	Norton Drilling Corp	Pacific Telephone
	Santana Equip Supply	Pacific Telephone
	Seafare Western Corp Carnation Seafoods	Pacific Telephone
	SHAKLEE DISTRIBUTOR	Pacific Telephone
	Sweeney Oil Co	Pacific Telephone
	Zeutzius Geo H atty	Pacific Telephone
1967	Zeutzius Wm J atty	Pacific Telephone
	Brusseau Wm E Producers Signature Corp	Pacific Telephone
	Circle Seal Products Co Inc	Pacific Telephone
	Culberson Cassius E Jr ins	Pacific Telephone
	Datalog	Pacific Telephone
	Datalog Div of Litton Industries	Pacific Telephone
	Dillhoefer E M Leaseway Transportation Corp	Pacific Telephone
	Electro Photo Systems Inc	Pacific Telephone
	Henshaw C M rl est	Pacific Telephone
	Howe Mitchell B Leaseway Transportation Corp	Pacific Telephone
	James Pond & Clark Incorporated	Pacific Telephone
	Leaseway Transportation Corp	Pacific Telephone
	LITTON INDUSTRIES Division	Pacific Telephone
	Pankow Building Systems	Pacific Telephone
	Pankow Charles Inc	Pacific Telephone
	Pasadena Ofc	Pacific Telephone
	Producers Signature Corp	Pacific Telephone
	Radar Sentry Alarm Co	Pacific Telephone
	Scientific Atlanta Inc	Pacific Telephone
	Spaulding Instruments	Pacific Telephone
	STANDARD OIL COMPANY OF CALIFORNIA WESTERN OPERATIONS INC Distributing Plant	Pacific Telephone
	Sun Life Ins Co of America	Pacific Telephone
	Suttie Realty	Pacific Telephone
	Sweeney Oil Co	Pacific Telephone
	Tracey Herman D	Pacific Telephone
	Walker Milton L	Pacific Telephone
	Western States Maintenance & Engineering Corp	Pacific Telephone
Westminster Films	Pacific Telephone	



## FINDINGS

<u>Year</u>	<u>Uses</u>	<u>Source</u>
1967	Wholesale Distr Pasadena Area	Pacific Telephone
	Yearick Raymond L & Co rl est	Pacific Telephone
1966	CALVERT INVESTMENT CO	Pacific Telephone
	CIRCLE SEAL PRODUCTS CO INC	Pacific Telephone
	CULBERSON CASSIUS E JR INS	Pacific Telephone
	DATALOG DIV OF LITTON INDUSTRIES	Pacific Telephone
	DILLHOEFER E M LEASEWAY TRANSPORTATION CORP	Pacific Telephone
	ELECTRO PHOTO SYSTEMS INC	Pacific Telephone
	FLATLEY ROBT J ADVERTISING ARTESIA& DESIGN	Pacific Telephone
	FREEMAN PERRY H & ASSOCIATES	Pacific Telephone
	HENDERSON CHARLIE E ACCT	Pacific Telephone
	HENSHAW C M RL EST	Pacific Telephone
	HORN ANCEL A CO	Pacific Telephone
	HOWARD REAL ESTATE	Pacific Telephone
	HOWE M B LEASEWAY TRANSPORTATION INC	Pacific Telephone
	HOWE MITCHELL B LEASEWAY TRANSPORTATION CORP	Pacific Telephone
	HUNTINGTON REALTY CO	Pacific Telephone
	INLAND AMERICAN COMPANIES	Pacific Telephone
	INLAND AMERICAN LIFE AGENCY INC	Pacific Telephone
	INLAND AMERICAN SECURITIES INC	Pacific Telephone
	JAMES POND & CLARK INCORPORATED	Pacific Telephone
	JUUL JERI CPA	Pacific Telephone
	KAPLAN JEROME S & ASSOCIATES	Pacific Telephone
	LANE HOWARD H REV UNITED CHURCH FINANCE	Pacific Telephone
	LEASEWAY TRANSPORTATION CORP	Pacific Telephone
	LITTON INDUSTRIES DIVISIONS DATALOG	Pacific Telephone
	MASSACHUSETTS PROTECTIVE ASSN INC	Pacific Telephone
	MOBIL CHEMICAL COMPANY CHEMICAL COATINGS DIVISION WOODFINISHES DEPARTMENT	Pacific Telephone
	NORONA REALTY	Pacific Telephone
	OVER 25 SOCIAL CLUB	Pacific Telephone
	PANKOW BUILDING SYSTEMS	Pacific Telephone
	PANKOW CHARLES INC	Pacific Telephone
	PASADENA STAMP CO	Pacific Telephone

## FINDINGS

<u>Year</u>	<u>Uses</u>	<u>Source</u>
1966	PAUL REVERE LIFE INS CO THE	Pacific Telephone
	RADAR SENTRY ALARM CO	Pacific Telephone
	REDFORD R JACK REALTOR	Pacific Telephone
	RIGID MFG COMPANY ROOFNG HOME OFC	Pacific Telephone
	SCIENTIFIC-ATLANTA INC	Pacific Telephone
	SECOR & ASSOCIATES REAL ESTATE	Pacific Telephone
	SHINGLER A LEWIS UNITED CHURCH FINANCE	Pacific Telephone
	SPAULDING CARL P	Pacific Telephone
	SPAULDING INSTRUMENTS	Pacific Telephone
	STANDARD OIL COMPANY OF CALIFORNIA WESTERN OPERATIONS INC WHOLESALE SALES	Pacific Telephone
	SUNLANDLIFE INS CO OF AMERICA	Pacific Telephone
	SUTTIE REALTY	Pacific Telephone
	SWEENEY OIL CO	Pacific Telephone
	SWEENEY OIL CO ALHAMBRA OFC	Pacific Telephone
	TECHNICAL APPLICATIONS CORP	Pacific Telephone
	TRACEY HERMAN D	Pacific Telephone
	UNITED CHURCH FINANCE	Pacific Telephone
	WALKER MILTON L	Pacific Telephone
	WESTRN STATES MAINTENANCE & ENGINEERING CORP	Pacific Telephone
	YEARICK RAYMOND L & CO RL EST PASADENA	Pacific Telephone
1960	WESTERLIND PRODUCTS	Pacific Telephone
1957	WESTERLIND PRODUCTS	Pacific Telephone
1956	Westerlind Products	R. L. Polk & Co.
1950	PASA METAL FABRICATORS	Pacific Telephone

### WALNUT E

#### 1000 WALNUT E

<u>Year</u>	<u>Uses</u>	<u>Source</u>
1942	Vacant	Los Angeles Directory Co.
1937	Lindsay Mary B fur Up nace supp	Los Angeles Directory Co.

## FINDINGS

### WALNUT ST E

#### 1000 WALNUT ST E

<u>Year</u>	<u>Uses</u>	<u>Source</u>
1965	UNDER CONSTN	R. L. Polk & Co.
1961	WEHTRRLIND TPRODUCTS DIE MKRS	R. L. Polk & Co.

## FINDINGS

### ADJOINING PROPERTY DETAIL

The following Adjoining Property addresses were researched for this report. Detailed findings are provided for each address.

#### CATALINA AVE N

##### 84 CATALINA AVE N

<u>Year</u>	<u>Uses</u>	<u>Source</u>
1976	PETERS HELEN C MRS	R. L. Polk & Co.
1971	PETERS HELEN C MRS	R. L. Polk & Co.
1965	OLTHOF DIANA MRS	R. L. Polk & Co.
1961	BATTIE CATH C MRS	R. L. Polk & Co.
1951	Mwaln J 5 MY	Los Angeles Directory Co.
1937	flnger W EI	Los Angeles Directory Co.
1932	Neher H V	Los Angeles Directory Co.
1927	Perkins G B	Los Angeles Directory Co.

##### 86 CATALINA AVE N

<u>Year</u>	<u>Uses</u>	<u>Source</u>
1976	APARTMENTS	R. L. Polk & Co.
	1KELLY MILDRED B MRS	R. L. Polk & Co.
	2HOSOHAMA SHIZUKO	R. L. Polk & Co.
	3VOSS VIOLA VJ	R. L. Polk & Co.
	4GERMER FLORENCE I MRS	R. L. Polk & Co.

##### 88 CATALINA AVE N

<u>Year</u>	<u>Uses</u>	<u>Source</u>
1976	BEATTIE CATH C MRS	R. L. Polk & Co.
1971	BEATTIE CATH C MRS	R. L. Polk & Co.
1965	VACANT	R. L. Polk & Co.
1961	METZGER RICKD	R. L. Polk & Co.
1951	Norman Villai	Los Angeles Directory Co.
1937	Kennedy W L	Los Angeles Directory Co.
1932	Palmer Mabel	Los Angeles Directory Co.
1927	Mac Cormack Sara Mrs	Los Angeles Directory Co.

##### 96 CATALINA AVE N

<u>Year</u>	<u>Uses</u>	<u>Source</u>
1976	WILSON JOHN E H REV	R. L. Polk & Co.
1951	S Anicljeje Ws Hk Jeanne Mrs MY	Los Angeles Directory Co.

## FINDINGS

<u>Year</u>	<u>Uses</u>	<u>Source</u>
1937	Shemely A W	Los Angeles Directory Co.
1932	Shenely Wim	Los Angeles Directory Co.
1927	Souires H B	Los Angeles Directory Co.

### 100 CATALINA AVE N

<u>Year</u>	<u>Uses</u>	<u>Source</u>
1976	WARREN FRED A	R. L. Polk & Co.
1971	WARREN FRED A	R. L. Polk & Co.
1965	BEELER EMMA A MRS	R. L. Polk & Co.
1961	BEELER EMMA MRS	R. L. Polk & Co.
1951	i Mcnmiskey W E	Los Angeles Directory Co.
1937	Beeler David	Los Angeles Directory Co.
1932	Becler David	Los Angeles Directory Co.
1927	Beeler David	Los Angeles Directory Co.

### 109 CATALINA AVE N

<u>Year</u>	<u>Uses</u>	<u>Source</u>
1971	VACANT	R. L. Polk & Co.
1965	OCCNNELL CONSTANCE A	R. L. Polk & Co.
1961	VALLURL SITARAM	R. L. Polk & Co.
1951	Vnarant	Los Angeles Directory Co.

### 111 CATALINA AVE N

<u>Year</u>	<u>Uses</u>	<u>Source</u>
1971	VACANT	R. L. Polk & Co.
1965	LAMPERT LOIS C MRS	R. L. Polk & Co.
1961	LAMPERT LOIS MRS	R. L. Polk & Co.
1951	Miansfield 1t M Xlh MY	Los Angeles Directory Co.

### 112 CATALINA AVE N

<u>Year</u>	<u>Uses</u>	<u>Source</u>
1971	VACANT	R. L. Polk & Co.
1965	STAMM ZELMA MRS (N)	R. L. Polk & Co.
1961	STAMM SALLY M MRS	R. L. Polk & Co.
1951	onnick Ln Iella R1	Los Angeles Directory Co.
1937	Stamm S Mrs	Los Angeles Directory Co.
1932	Stamn S Mrs o	Los Angeles Directory Co.
1927	Stamm 0 G	Los Angeles Directory Co.
	Stamm 0 A	Los Angeles Directory Co.

## FINDINGS

### 113 CATALINA AVE N

<u>Year</u>	<u>Uses</u>	<u>Source</u>
1971	VACANT	R. L. Polk & Co.
1965	WILLIAMS LEILA MRS	R. L. Polk & Co.
1961	NO RETURN	R. L. Polk & Co.
1951	inmert C M Mis MY 5 170r	Los Angeles Directory Co.
1937	Potter John C	Los Angeles Directory Co.
1932	Potter John o	Los Angeles Directory Co.
1927	Potter John	Los Angeles Directory Co.

### 118 CATALINA AVE N

<u>Year</u>	<u>Uses</u>	<u>Source</u>
1961	VACANT	R. L. Polk & Co.
1951	a Torgeirsn Gunvald	Los Angeles Directory Co.
	b Iolsen Lillian MIs R1	Los Angeles Directory Co.

### 120 CATALINA AVE N

<u>Year</u>	<u>Uses</u>	<u>Source</u>
1976	APARTMENTS	R. L. Polk & Co.
1971	5VACANT	R. L. Polk & Co.
	4VACANT	R. L. Polk & Co.
	3VACANT	R. L. Polk & Co.
	2VACANT	R. L. Polk & Co.
	1VACANT	R. L. Polk & Co.
	APARTMENTS	R. L. Polk & Co.
1965	4VACANT	R. L. Polk & Co.
	5ISAACS ERNEST	R. L. Polk & Co.
	HICKS GERTRUDE C MRS	R. L. Polk & Co.
	3WEIR CALVIN K	R. L. Polk & Co.
	2ARAKELIAN HAGOP J	R. L. Polk & Co.
	1WELLER OPAL	R. L. Polk & Co.
	APARTMENTS	R. L. Polk & Co.
1961	5CARLSON SODUE	R. L. Polk & Co.
	4WOODS GEO	R. L. Polk & Co.
	3WEIR CALVIN K AS	R. L. Polk & Co.
	2HOCHSCHORNER AUG	R. L. Polk & Co.
	1JOHNSON BRUCE H A	R. L. Polk & Co.
	APARTMENTS	R. L. Polk & Co.
1951	Padilock Nemno Mi H MY	Los Angeles Directory Co.
1937	Jones 3 B Mrs	Los Angeles Directory Co.

## FINDINGS

<u>Year</u>	<u>Uses</u>	<u>Source</u>
1932	Grier E B Mrs o	Los Angeles Directory Co.
1927	Morris J A Mrs	Los Angeles Directory Co.
	Crier E B Mrs	Los Angeles Directory Co.

### 123 CATALINA AVE N

<u>Year</u>	<u>Uses</u>	<u>Source</u>
1971	VACANT	R. L. Polk & Co.
1965	WHITFIELD RALPH (N)	R. L. Polk & Co.
1951	Ik Pnieer Mirs SY 3 GG 7 B	Los Angeles Directory Co.
1937	Whitfield Ralph	Los Angeles Directory Co.
	Dry den C P	Los Angeles Directory Co.
1932	Vacant	Los Angeles Directory Co.
1927	Newman Cornelia A	Los Angeles Directory Co.

### 127 CATALINA AVE N

<u>Year</u>	<u>Uses</u>	<u>Source</u>
1976	CATALINA GARDEN APARTMENTS	R. L. Polk & Co.
	1LYNCH GERTRUDE	R. L. Polk & Co.
	2(N) BROADMAN JOE	R. L. Polk & Co.
	3(N) STANEK STAN	R. L. Polk & Co.
	4JONES DAVID W	R. L. Polk & Co.
	5HAHN ALAN	R. L. Polk & Co.
	6(N) WURZBACH JIM	R. L. Polk & Co.
	7CONREY H CLYDE	R. L. Polk & Co.
	8(N) DRAVINSKI MARIJAN/	R. L. Polk & Co.
	9(N) JESTEVEZ MIKE	R. L. Polk & Co.
	10GOODMAN ROGER M	R. L. Polk & Co.
1971	8DRIVAS PETER J	R. L. Polk & Co.
	9SIDNEY JOHN	R. L. Polk & Co.
	10TUCKMAN JESSIC	R. L. Polk & Co.
	CATALINA GARDEN APARTMENTS	R. L. Polk & Co.
	1LYNCH GERTRUDE	R. L. Polk & Co.
	2LANDIS DWIGHT	R. L. Polk & Co.
	3SHURLEY MIKE	R. L. Polk & Co.
	4RICHARD B K	R. L. Polk & Co.
	5KEENER JAMES P	R. L. Polk & Co.
	6OEMIER GUS JR	R. L. Polk & Co.
	7LAMBERT KARL E	R. L. Polk & Co.
1965	CATALINA GARDEN APARTMENTS	R. L. Polk & Co.

## FINDINGS

<u>Year</u>	<u>Uses</u>	<u>Source</u>
1965	1LYNCH GERTRUDE	R. L. Polk & Co.
	2GILL DORIS	R. L. Polk & Co.
	3FUTCH DAVID	R. L. Polk & Co.
	4GODSON NIGUEL	R. L. Polk & Co.
	5MC GOWAN JOYCE MRS	R. L. Polk & Co.
	6GIBERSON MELVIN	R. L. Polk & Co.
	7HOFMEISTER DON	R. L. Polk & Co.
	8EDGINGTON KEITH	R. L. Polk & Co.
	9CONWAY WILMA J	R. L. Polk & Co.
	10NORTHCOTE GEOFFREY	R. L. Polk & Co.
1961	CATALINA GARDEN APARTMENTS	R. L. Polk & Co.
	1LYNCH GERTRUDE	R. L. Polk & Co.
	2GARABEE JENNY MT-S	R. L. Polk & Co.
	3HAYWARD BESSE C 3MIRS	R. L. Polk & Co.
	4VACANT	R. L. Polk & Co.
	5VACANT	R. L. Polk & Co.
	6OLSEN PHYLLIS M	R. L. Polk & Co.
	7FORD DORA C MRS	R. L. Polk & Co.
	8ARPIGNY CLAUDE A	R. L. Polk & Co.
	9CONWAY WILMN M1RS	R. L. Polk & Co.
	10WEITZEL VICKI (N) J	R. L. Polk & Co.
1951	encnt Granit SY ! 19t	Los Angeles Directory Co.
1937	Hubbell B Mrs o	Los Angeles Directory Co.
	Quist H E Mrs	Los Angeles Directory Co.
1932	Hubbell B Mrs o	Los Angeles Directory Co.
1927	Hubbell B 0 Mrs	Los Angeles Directory Co.

### 130 CATALINA AVE N

<u>Year</u>	<u>Uses</u>	<u>Source</u>
1976	SNYDER OWEN A	R. L. Polk & Co.
1971	SNYDER OWEN S	R. L. Polk & Co.
1965	SNYDER OWEN F	R. L. Polk & Co.
1961	SNYDER OWEN F (R)	R. L. Polk & Co.
1951	Atklnsr 1 lt Mihs	Los Angeles Directory Co.
1937	Boardman W E	Los Angeles Directory Co.
	Boardman W T	Los Angeles Directory Co.
1932	Boardman W T	Los Angeles Directory Co.
1927	Boardman W T	Los Angeles Directory Co.



## FINDINGS

### 137 CATALINA AVE N

<u>Year</u>	<u>Uses</u>	<u>Source</u>
1976	WHITE DOROTHY L	R. L. Polk & Co.
1971	HOFMEISTER ETHEL E MRS WHITE DOROTHY L	R. L. Polk & Co. R. L. Polk & Co.
1965	WHITE DOROTHY L (N)	R. L. Polk & Co.
1961	WHITE DOROTHY L	R. L. Polk & Co.
1951	Mkinn Pr Winitrel E 1 MY	Los Angeles Directory Co.
1932	Vacant	Los Angeles Directory Co.
1927	Price M D	Los Angeles Directory Co.

### 138 CATALINA AVE N

<u>Year</u>	<u>Uses</u>	<u>Source</u>
1976	(N) GEOCO JOSEPH P	R. L. Polk & Co.
1971	CARITHERS JAMES E	R. L. Polk & Co.
1965	CARITHERS JAMES E (N)	R. L. Polk & Co.
1961	FUESSELG BRUNO	R. L. Polk & Co.
1951	i Gu Lrwo Od Mary	Los Angeles Directory Co.
1937	Hopkins J G Mrs o	Los Angeles Directory Co.
1932	Hopkins J G Mrs a	Los Angeles Directory Co.
1927	Hopkins J J Mrs	Los Angeles Directory Co.

### 140 CATALINA AVE N

<u>Year</u>	<u>Uses</u>	<u>Source</u>
1976	JANES IDA M MRS	R. L. Polk & Co.
1971	COLTON ETHEL S MRS JANES IDA M MRS	R. L. Polk & Co. R. L. Polk & Co.

### 147 CATALINA AVE N

<u>Year</u>	<u>Uses</u>	<u>Source</u>
1976	(N) CHEYALIER MARIAN	R. L. Polk & Co.
1971	LAWLER LILLIAN	R. L. Polk & Co.
1965	CHEVALIER MARION (N)	R. L. Polk & Co.
1961	FELDT EMILY	R. L. Polk & Co.
1951	ntltnd I I H real Ph Z	Los Angeles Directory Co.
1937	Taylor N M Mrs o	Los Angeles Directory Co.
1932	Taylor L C o	Los Angeles Directory Co.
1927	Taylor L	Los Angeles Directory Co.

## FINDINGS

### 148 CATALINA AVE N

<u>Year</u>	<u>Uses</u>	<u>Source</u>
1976	2(N) FULLEN RUTH	R. L. Polk & Co.
	1PROFFIT HATTIE MRS	R. L. Polk & Co.
	APARTMENTS	R. L. Polk & Co.
	9TINKER LEONA R MRS	R. L. Polk & Co.
	8(N) BECK JUNE M MRS	R. L. Polk & Co.
	7ROBERTS MABEL K MRS	R. L. Polk & Co.
	6(N) LINCK VIOLA E	R. L. Polk & Co.
	5(N) BARR MARGT	R. L. Polk & Co.
	4HIRLEMAN LAVINA K MRS	R. L. Polk & Co.
	3ASUGAN ERNESTO	R. L. Polk & Co.
1971	APARTMENTS	R. L. Polk & Co.
	1PROFFITT H M	R. L. Polk & Co.
	2BAKKER BEVERLY MRS	R. L. Polk & Co.
	3LANGSTON LEWISE	R. L. Polk & Co.
	4HIRLEMAN LAVINA K MRS	R. L. Polk & Co.
	5DAVISON WALT	R. L. Polk & Co.
	6TAWIL NAKLEH	R. L. Polk & Co.
	7ROBERTS MABEL K MRS	R. L. Polk & Co.
	8MOREAU STELLA M MRS	R. L. Polk & Co.
	9TINKER LEONA R MRS	R. L. Polk & Co.
1965	APARTMENTS	R. L. Polk & Co.
	1HALLMAN ELVERA I	R. L. Polk & Co.
	2RITSHARD HERMAN F	R. L. Polk & Co.
	3TURNBULL LAWRENCE S JR	R. L. Polk & Co.
	4HIRLEMAN CLARK W	R. L. Polk & Co.
	5BAYNE FLOYD F	R. L. Polk & Co.
	6RUSSO KENNETH M	R. L. Polk & Co.
	7YAMAMOTO JEANNE MRS	R. L. Polk & Co.
	8MOREAU STELLA M	R. L. Polk & Co.
	9ROSS DOUGLAS	R. L. Polk & Co.
1961	9STIFNER JACK	R. L. Polk & Co.
	8GOODING RONALD I	R. L. Polk & Co.
	7VACANT	R. L. Polk & Co.
	6CONANT DONALD L	R. L. Polk & Co.
	5BAYNE FLOYD F	R. L. Polk & Co.
	4BIRLEMAN CLARK XV	R. L. Polk & Co.
	APARTMENTS	R. L. Polk & Co.

## FINDINGS

<u>Year</u>	<u>Uses</u>	<u>Source</u>
1961	1HALLMAN FLVERA IVIRS	R. L. Polk & Co.
	2EYLES CHAS T	R. L. Polk & Co.
	3WATTERS FRIEDA IVIRS	R. L. Polk & Co.
1951	Valcant	Los Angeles Directory Co.
1937	Arkin Edith o	Los Angeles Directory Co.
1932	Lemmon R C a	Los Angeles Directory Co.
1927	Lemmon It C	Los Angeles Directory Co.

### 153 CATALINA AVE N

<u>Year</u>	<u>Uses</u>	<u>Source</u>
1976	(N) REECE IMOGENE E	R. L. Polk & Co.
1971	BENLOW ROBT	R. L. Polk & Co.
1965	LAUGHLIN MARY C MRS	R. L. Polk & Co.
1961	LAUGHLIN MARY C AIRS N	R. L. Polk & Co.
1951	Cllridge Jack	Los Angeles Directory Co.

### 154 CATALINA AVE N

<u>Year</u>	<u>Uses</u>	<u>Source</u>
1976	LYHENE HELEN C MRS	R. L. Polk & Co.
1971	LYHENE HELEN C MRS	R. L. Polk & Co.
1965	LYHENE HELEN C MRS	R. L. Polk & Co.
1961	GUMNPCRS JARMES	R. L. Polk & Co.
1951	KEinnedly Gen va MY	Los Angeles Directory Co.

### 155 CATALINA AVE N

<u>Year</u>	<u>Uses</u>	<u>Source</u>
1976	PAUL STEWART G	R. L. Polk & Co.
1971	PAUL STEWART G	R. L. Polk & Co.
1965	PAUL STEWART G (N)	R. L. Polk & Co.
1961	PAUL STEWART G	R. L. Polk & Co.
1951	Stoiver M K 4 MX	Los Angeles Directory Co.
1937	Hancock R S Rev	Los Angeles Directory Co.
1932	Hopkins H C	Los Angeles Directory Co.
1927	Hearle J R	Los Angeles Directory Co.

### 156 CATALINA AVE N

<u>Year</u>	<u>Uses</u>	<u>Source</u>
1976	HUNT DAVID	R. L. Polk & Co.
1971	HUNT DAVID	R. L. Polk & Co.
1965	HARSHMAN BESSIE	R. L. Polk & Co.

## FINDINGS

<u>Year</u>	<u>Uses</u>	<u>Source</u>
1961	BAUM MAX	R. L. Polk & Co.
1951	1f Town T 15ndi H	Los Angeles Directory Co.
1937	Hellstrom C A Co	Los Angeles Directory Co.
1932	Hellstrom C A o	Los Angeles Directory Co.
1927	Schiefelr L E	Los Angeles Directory Co.
	Hellstrom C A	Los Angeles Directory Co.

### 157 CATALINA AVE N

<u>Year</u>	<u>Uses</u>	<u>Source</u>
1976	VACANT	R. L. Polk & Co.
1971	TRIGGS CECELI	R. L. Polk & Co.
1965	MAULLER LULU L MRS	R. L. Polk & Co.
1961	ZACHARY IKE	R. L. Polk & Co.
1951	lltelsr 1 K A Mrs	Los Angeles Directory Co.

### 158 CATALINA AVE N

<u>Year</u>	<u>Uses</u>	<u>Source</u>
1976	WOOD MARJORIE	R. L. Polk & Co.
1971	ANDERSON ELIZ I MRS	R. L. Polk & Co.
1965	ANDERSON WM E FRT TRAFFIC	R. L. Polk & Co.
1961	ANDERSON WR II E	R. L. Polk & Co.
1951	3 Hredgerow Court 4 Avery tuliy	Los Angeles Directory Co.
1937	Ward Helen	Los Angeles Directory Co.
1932	Wilt M F Mrs	Los Angeles Directory Co.
	Mltchell Lillian S	Los Angeles Directory Co.
1927	Mc Crae H N	Los Angeles Directory Co.

### 159 CATALINA AVE N

<u>Year</u>	<u>Uses</u>	<u>Source</u>
1976	BULLINGTON CLAIRE R	R. L. Polk & Co.
1971	KURTZ JAMIE	R. L. Polk & Co.
1965	CLIFTON HAROLD D	R. L. Polk & Co.
1961	SPEAR RAYMOND	R. L. Polk & Co.

### 160 CATALINA AVE N

<u>Year</u>	<u>Uses</u>	<u>Source</u>
1976	FISHER FRANCES B MRS	R. L. Polk & Co.
	AMWAY CORP	R. L. Polk & Co.
1971	NUTRILITE FOOD SUPPLEMENT	R. L. Polk & Co.
	FISHER FRANCES B MRS	R. L. Polk & Co.

## FINDINGS

<u>Year</u>	<u>Uses</u>	<u>Source</u>
1965	FISHER JACK M	R. L. Polk & Co.
1961	FISHER JACK M	R. L. Polk & Co.
1951	Mxvilzir Srace	Los Angeles Directory Co.
1937	Ankarstrand M L Mrs	Los Angeles Directory Co.
1932	Ankarstrand Maria Mrs	Los Angeles Directory Co.
1927	Ankarstrand M IL Mrs	Los Angeles Directory Co.

### 165 CATALINA AVE N

<u>Year</u>	<u>Uses</u>	<u>Source</u>
1976	VAHE VILLA APARTMENTS	R. L. Polk & Co.
	1JASPER LANE	R. L. Polk & Co.
	2HOLLAWAY ROY	R. L. Polk & Co.
	3LOWDER JAMES L	R. L. Polk & Co.
	4NO RETURN	R. L. Polk & Co.
	5VACANT	R. L. Polk & Co.
	6HEYDENFELDT L MARIE	R. L. Polk & Co.
	10DEVENAN JOSEPH	R. L. Polk & Co.
	9ENGLAND CHRISTOPHER	R. L. Polk & Co.
	7SMITH KRISTOPHER W	R. L. Polk & Co.
	8NO RETURN	R. L. Polk & Co.
1971	VAHE VILLA APARTMENTS	R. L. Polk & Co.
	1JAGGER CLYDE	R. L. Polk & Co.
	2BOLDEN JAMES	R. L. Polk & Co.
	3HARRIS ALMA E MRS	R. L. Polk & Co.
	4CARSTROM ARNOLD	R. L. Polk & Co.
	5WHITE JESSICA	R. L. Polk & Co.
	6HEYDENFELDT L MARIE	R. L. Polk & Co.
	7FELDMAN DON	R. L. Polk & Co.
	8ENGLAND CHRISTOPHER	R. L. Polk & Co.
	9EVANS L F	R. L. Polk & Co.
	10DEVERIAN JOSEPH T JR	R. L. Polk & Co.
1965	APARTMENTS	R. L. Polk & Co.
	1PARADEE WENDELL	R. L. Polk & Co.
	2STOKLEY ROBT	R. L. Polk & Co.
	3MUNUSHIAN DAVID Z	R. L. Polk & Co.
	4EVANS LEFF	R. L. Polk & Co.
	5GRUBER GEOFFREY	R. L. Polk & Co.
	6VACANT	R. L. Polk & Co.
	7VACANT	R. L. Polk & Co.

## FINDINGS

<u>Year</u>	<u>Uses</u>	<u>Source</u>
1965	8PASQUALE MARIO	R. L. Polk & Co.
	9SCOTT CARLOS P	R. L. Polk & Co.
	10OEVERIAN JOSEPH T JR	R. L. Polk & Co.
1961	UNDER CONSTTA	R. L. Polk & Co.
1951	Tale Franklin	Los Angeles Directory Co.
1937	Palmer M colln agcy o	Los Angeles Directory Co.
1932	Palmer M	Los Angeles Directory Co.
1927	Palmer M	Los Angeles Directory Co.

### 166 CATALINA AVE N

<u>Year</u>	<u>Uses</u>	<u>Source</u>
1965	DELTA PHI KAPPA FRATERNITY	R. L. Polk & Co.
1961	CARLSON FRANCES 13 MRS (R))	R. L. Polk & Co.
1937	Hemmelgarn M H Mrs o	Los Angeles Directory Co.
1932	Hemmelgarn M H Mrs o	Los Angeles Directory Co.
1927	Hemmelgarn M H Mrs	Los Angeles Directory Co.

### 170 CATALINA AVE N

<u>Year</u>	<u>Uses</u>	<u>Source</u>
1976	PORTER MICHL	R. L. Polk & Co.
1971	FRIAS EDUARDO	R. L. Polk & Co.
1965	KELLY ROLAND H	R. L. Polk & Co.
1961	KELLY ROLAND II	R. L. Polk & Co.

### 172 CATALINA AVE N

<u>Year</u>	<u>Uses</u>	<u>Source</u>
1976	HAL ROBT G	R. L. Polk & Co.
1971	HIELDBRANDT VICTOR C	R. L. Polk & Co.
1965	HIPPE MAE MRS (N)	R. L. Polk & Co.
1961	SHAUBELLHLPPE TIMAJE MRS	R. L. Polk & Co.

### 173 CATALINA AVE N

<u>Year</u>	<u>Uses</u>	<u>Source</u>
1976	MILLER M	R. L. Polk & Co.
1971	VACANT	R. L. Polk & Co.
1965	HILL BARRY	R. L. Polk & Co.
1961	WARNER CHAS II	R. L. Polk & Co.
1951	Maxwell J It MY	Los Angeles Directory Co.
1937	Mc Creery Blanche H o	Los Angeles Directory Co.

## FINDINGS

### 174 CATALINA AVE N

<u>Year</u>	<u>Uses</u>	<u>Source</u>
1976	VACANT	R. L. Polk & Co.
1971	NOTTINGHAM MERLE L MRS	R. L. Polk & Co.
1965	MARTENS GEO H	R. L. Polk & Co.
1961	MARTENS GEO II	R. L. Polk & Co.
1951	Ayr Ns Grace MY i 71915 i	Los Angeles Directory Co.
1937	Gunn W B	Los Angeles Directory Co.
1932	Smith F L o	Los Angeles Directory Co.
	Smith A L Mrs music tchr	Los Angeles Directory Co.
1927	Smith F L	Los Angeles Directory Co.

### 182 CATALINA AVE N

<u>Year</u>	<u>Uses</u>	<u>Source</u>
1976	CULLEN GEO W	R. L. Polk & Co.
1971	CULLEN CEO W	R. L. Polk & Co.
1965	JAMES IDA M MRS	R. L. Polk & Co.
1961	CICCOZZI JOAN	R. L. Polk & Co.
1951	Williams MM B	Los Angeles Directory Co.
1937	Palmer Mary Co	Los Angeles Directory Co.
1932	Jonker L M	Los Angeles Directory Co.
1927	Vacant	Los Angeles Directory Co.
	Hill W C	Los Angeles Directory Co.

### 184 CATALINA AVE N

<u>Year</u>	<u>Uses</u>	<u>Source</u>
1976	DUCKWALD WM	R. L. Polk & Co.
1971	ROSE MOLLIE M MRS	R. L. Polk & Co.
1965	ROSE MOLLIE M MRS	R. L. Polk & Co.
1961	ROSE MOLLIE 7IV	R. L. Polk & Co.
1951	ia Richarid Loui S Y ! 7fi	Los Angeles Directory Co.
1937	Hill M 3 Mrs	Los Angeles Directory Co.
1932	Hill W C	Los Angeles Directory Co.

### 185 CATALINA AVE N

<u>Year</u>	<u>Uses</u>	<u>Source</u>
1961	4JOHNSTON ADELE 1V MRS	R. L. Polk & Co.
	2TOWASON LULU L	R. L. Polk & Co.
	1GRAINGER ILOBI	R. L. Polk & Co.
	APARTMENTS	R. L. Polk & Co.

## FINDINGS

<u>Year</u>	<u>Uses</u>	<u>Source</u>
1961	3WINTER IKLEANOR 13 MRS	R. L. Polk & Co.
1951	Decno 41 B 3 Mrs Hotman John MY	Los Angeles Directory Co.
	Santa Catalina Court Bassett B 9 W MY	Los Angeles Directory Co.
1937	d De Coe R W o	Los Angeles Directory Co.
	c Hodge A H	Los Angeles Directory Co.
	b Jones J D	Los Angeles Directory Co.
	a Eliseberg Lillian F	Los Angeles Directory Co.
	Jackson G B	Los Angeles Directory Co.
1932	Thayer q T P	Los Angeles Directory Co.
1927	Zimmer Addie F	Los Angeles Directory Co.
	Prescott M E Mrs	Los Angeles Directory Co.
	Padgett J L Mrs	Los Angeles Directory Co.
	Cooper G I Mrs	Los Angeles Directory Co.

### 188 CATALINA AVE N

<u>Year</u>	<u>Uses</u>	<u>Source</u>
1976	NO RETURN	R. L. Polk & Co.
1971	HEARD IRIS M MRS	R. L. Polk & Co.
1965	NEWROCKIE HARRY C	R. L. Polk & Co.
1961	EASTWOLD ELDON	R. L. Polk & Co.
1951	Hfagan Evadlna Mrs	Los Angeles Directory Co.
1932	Mccrill 13 Loralne nurse	Los Angeles Directory Co.
1927	Morrow W H	Los Angeles Directory Co.

### 189 CATALINA AVE N

<u>Year</u>	<u>Uses</u>	<u>Source</u>
1961	SLSIAN MINNIE	R. L. Polk & Co.
1951	Smith Alld	Los Angeles Directory Co.
1937	Binder E F	Los Angeles Directory Co.
1932	Droe Remeyer J	Los Angeles Directory Co.
1927	Anderson Niels	Los Angeles Directory Co.

### 190 CATALINA AVE N

<u>Year</u>	<u>Uses</u>	<u>Source</u>
1976	NO RETURN	R. L. Polk & Co.
1971	CHATTERTON MYRTLE M MRS	R. L. Polk & Co.
1965	CHATTERTON JOHN E	R. L. Polk & Co.
1961	CHATTERSON TJOHNI	R. L. Polk & Co.
1951	Hawe Evelyn	Los Angeles Directory Co.



## FINDINGS

<u>Year</u>	<u>Uses</u>	<u>Source</u>
1937	Hawe Myrtle M	Los Angeles Directory Co.
1932	Black A S	Los Angeles Directory Co.
1927	Miller Magdalene Mrs	Los Angeles Directory Co.

### 191 CATALINA AVE N

<u>Year</u>	<u>Uses</u>	<u>Source</u>
1961	EYERLY I)ORIS MRS	R. L. Polk & Co.
1951	Shockley Chas MY	Los Angeles Directory Co.
1937	Mc Cutcheon BH D	Los Angeles Directory Co.
1932	Vacant	Los Angeles Directory Co.
1927	Birenbaum Harry	Los Angeles Directory Co.

### 192 CATALINA AVE N

<u>Year</u>	<u>Uses</u>	<u>Source</u>
1976	CLOUD P T	R. L. Polk & Co.
1971	BERG OSCAR C	R. L. Polk & Co.
1965	MELLEN ESTHER A MRS	R. L. Polk & Co.
1961	NOVAK PAULINE K	R. L. Polk & Co.
1951	Novak Paul Ina K	Los Angeles Directory Co.
1937	Novak Pauline	Los Angeles Directory Co.
1932	Novak Pauline	Los Angeles Directory Co.
1927	Adams C P	Los Angeles Directory Co.

### 194 CATALINA AVE N

<u>Year</u>	<u>Uses</u>	<u>Source</u>
1976	(N) ROBERTSON TOM G	R. L. Polk & Co.
1971	HIELDBRANDT EMMA R MRS	R. L. Polk & Co.
1965	OTEEN CARL	R. L. Polk & Co.
1961	MILLER MILTON A	R. L. Polk & Co.
1951	Miller M A 44 MY	Los Angeles Directory Co.
1937	Miller M A o	Los Angeles Directory Co.
1932	Miller M A	Los Angeles Directory Co.
1927	Miller M A	Los Angeles Directory Co.

### 196 CATALINA AVE N

<u>Year</u>	<u>Uses</u>	<u>Source</u>
1976	(N) SPARKS JOE B	R. L. Polk & Co.
1971	ME COLLUM ALMA L MRS	R. L. Polk & Co.
1965	MC COLLUM ALMA L MRS	R. L. Polk & Co.
1961	MCCOLLUM ALMA DRS	R. L. Polk & Co.

## FINDINGS

<u>Year</u>	<u>Uses</u>	<u>Source</u>
1951	B Mo Ctnlough Alma Mrs	Los Angeles Directory Co.
1937	Morrow P A Mrs	Los Angeles Directory Co.
1932	Morrow W	Los Angeles Directory Co.
1927	Wheeler Ralph	Los Angeles Directory Co.

### 198 CATALINA AVE N

<u>Year</u>	<u>Uses</u>	<u>Source</u>
1976	(N) BARRON PEDRO	R. L. Polk & Co.
1971	ELLIOTT BARBAR	R. L. Polk & Co.
1965	SCOTT LAURA L	R. L. Polk & Co.
1961	SCOTT LAURA L	R. L. Polk & Co.
1951	Scott Laura L MY	Los Angeles Directory Co.
	CATALINNA AV NORTHContd	Los Angeles Directory Co.
1937	Scott Laura L	Los Angeles Directory Co.
1932	Scott Laura Mrs	Los Angeles Directory Co.
1927	E Walnut	Los Angeles Directory Co.
	Goin A N	Los Angeles Directory Co.

### 200 CATALINA AVE N

<u>Year</u>	<u>Uses</u>	<u>Source</u>
1976	NO RETURN	R. L. Polk & Co.
1971	VACANT	R. L. Polk & Co.

### 201 CATALINA AVE N

<u>Year</u>	<u>Uses</u>	<u>Source</u>
1927	Pasadena Theatre Corp	Los Angeles Directory Co.

### 202 CATALINA AVE N

<u>Year</u>	<u>Uses</u>	<u>Source</u>
1927	Vacant	Los Angeles Directory Co.

### 203 CATALINA AVE N

<u>Year</u>	<u>Uses</u>	<u>Source</u>
1927	Vacant	Los Angeles Directory Co.

### 204 CATALINA AVE N

<u>Year</u>	<u>Uses</u>	<u>Source</u>
1927	Vacant	Los Angeles Directory Co.

## FINDINGS

### 205 CATALINA AVE N

<u>Year</u>	<u>Uses</u>	<u>Source</u>
1951	Bi Gn ll t l P dtal 1u 11 ril IMY B 1825	Los Angeles Directory Co.
1927	Ficker Peter archt	Los Angeles Directory Co.
	Thorne E C archt	Los Angeles Directory Co.

### 208 CATALINA AVE N

<u>Year</u>	<u>Uses</u>	<u>Source</u>
1927	Vacant	Los Angeles Directory Co.

### 209 CATALINA AVE N

<u>Year</u>	<u>Uses</u>	<u>Source</u>
1927	Vacant	Los Angeles Directory Co.

### 210 CATALINA AVE N

<u>Year</u>	<u>Uses</u>	<u>Source</u>
1927	Vacant	Los Angeles Directory Co.

### 211 CATALINA AVE N

<u>Year</u>	<u>Uses</u>	<u>Source</u>
1951	Ma 1 H 111 ig Mtlctrell ori inns enf MY r 1085	Los Angeles Directory Co.
1927	Vacant	Los Angeles Directory Co.

### 212 CATALINA AVE N

<u>Year</u>	<u>Uses</u>	<u>Source</u>
1927	Williams C B bldg costr	Los Angeles Directory Co.

### 213 CATALINA AVE N

<u>Year</u>	<u>Uses</u>	<u>Source</u>
1951	1 Inslu 1 M dental lality HY	Los Angeles Directory Co.

### 214 CATALINA AVE N

<u>Year</u>	<u>Uses</u>	<u>Source</u>
1927	Spauldings Big Bear Lake Land Co	Los Angeles Directory Co.
	Simsarian & Morgen real est	Los Angeles Directory Co.

### 215 CATALINA AVE N

<u>Year</u>	<u>Uses</u>	<u>Source</u>
1951	WXiniore Andrew lirlsl Hif & Mc Kay	Los Angeles Directory Co.
1927	Inland Empire Gas Co	Los Angeles Directory Co.

## FINDINGS

### 216 CATALINA AVE N

<u>Year</u>	<u>Uses</u>	<u>Source</u>
1951	civ sng	Los Angeles Directory Co.
1927	Vacant	Los Angeles Directory Co.

### 217 CATALINA AVE N

<u>Year</u>	<u>Uses</u>	<u>Source</u>
1927	Vacant	Los Angeles Directory Co.

### 218 CATALINA AVE N

<u>Year</u>	<u>Uses</u>	<u>Source</u>
1951	Sargisoff Kazar	Los Angeles Directory Co.
	Williams	Los Angeles Directory Co.
1937	Rankine Roberta W o	Los Angeles Directory Co.
1932	Rankine Berta WV	Los Angeles Directory Co.
1927	Vacant	Los Angeles Directory Co.
	Rankina B W	Los Angeles Directory Co.

### 219 CATALINA AVE N

<u>Year</u>	<u>Uses</u>	<u>Source</u>
1951	Minil hwy itali lne	Los Angeles Directory Co.
1927	Vacant	Los Angeles Directory Co.

### 224 CATALINA AVE N

<u>Year</u>	<u>Uses</u>	<u>Source</u>
1965	WILKINS GEORGIANNE	R. L. Polk & Co.
1961	WILKIES GEORGIA NINE MRIS	R. L. Polk & Co.
1951	Welch C I SY	Los Angeles Directory Co.
1937	Josltn C W	Los Angeles Directory Co.
1932	YateErnest	Los Angeles Directory Co.
1927	Fritz J E	Los Angeles Directory Co.

### 226 CATALINA AVE N

<u>Year</u>	<u>Uses</u>	<u>Source</u>
1965	KLIEN RUTH MRS	R. L. Polk & Co.
1961	MEAGER ISABEL V MIRS	R. L. Polk & Co.
1951	Meager Isabel Mrs	Los Angeles Directory Co.
1937	Guinn W C	Los Angeles Directory Co.
1932	Richtor Frank	Los Angeles Directory Co.

## FINDINGS

### 236 CATALINA AVE N

<u>Year</u>	<u>Uses</u>	<u>Source</u>
1976	VACANT	R. L. Polk & Co.
1971	MILLER JESSIE A MRS	R. L. Polk & Co.
1965	MILLER JESSIE A MRS	R. L. Polk & Co.
1961	MILLER JESSIE A VIRS	R. L. Polk & Co.
1951	Grist Bertha Mrs	Los Angeles Directory Co.
1937	Loew W T	Los Angeles Directory Co.
1932	Vacant	Los Angeles Directory Co.
1927	Vacant	Los Angeles Directory Co.

### 238 CATALINA AVE N

<u>Year</u>	<u>Uses</u>	<u>Source</u>
1976	(N) WILSON ROBT	R. L. Polk & Co.
1971	MENARD EDOUILDA MRS	R. L. Polk & Co.
1965	BARTON ARTH	R. L. Polk & Co.
1961	BARTON ARTH	R. L. Polk & Co.
1951	Ketchum M M Mrs	Los Angeles Directory Co.
1937	Baugh Thee	Los Angeles Directory Co.
1932	Sanderson W S	Los Angeles Directory Co.
1927	Knooo C B	Los Angeles Directory Co.

### 245 CATALINA AVE N

<u>Year</u>	<u>Uses</u>	<u>Source</u>
1951	Trinity Lutheran Ch ofc	Los Angeles Directory Co.
1937	Bartow Ruth C	Los Angeles Directory Co.
1932	Bartow R C Mrs	Los Angeles Directory Co.
1927	Locust	Los Angeles Directory Co.
	Vacant	Los Angeles Directory Co.

### 280 CATALINA AVE N

<u>Year</u>	<u>Uses</u>	<u>Source</u>
1976	SANFORD HARRY I	R. L. Polk & Co.
1971	SANFORD HARRY I	R. L. Polk & Co.
1965	SANFORD HARRY I (N)	R. L. Polk & Co.
1961	SANFORD HARRY I	R. L. Polk & Co.
1951	Sanford H I	Los Angeles Directory Co.
1937	Sanford H I	Los Angeles Directory Co.
	Maloney Jas o	Los Angeles Directory Co.
1932	Sainford H I	Los Angeles Directory Co.

## FINDINGS

<u>Year</u>	<u>Uses</u>	<u>Source</u>
1932	Maloney Jas o	Los Angeles Directory Co.
1927	Malonev Jas	Los Angeles Directory Co.

### 288 CATALINA AVE N

<u>Year</u>	<u>Uses</u>	<u>Source</u>
1976	(N) PITTROF JOHN	R. L. Polk & Co.
1971	MALVANEY EARL L BABY SITTER	R. L. Polk & Co.
1965	BRUBAKER IVA L MRS (N) F	R. L. Polk & Co.
1961	BRUBAKER WM XEV	R. L. Polk & Co.
1951	13ruhaker I L Mrs	Los Angeles Directory Co.
1937	Berry W El	Los Angeles Directory Co.
1932	Wrigley Wm	Los Angeles Directory Co.
1927	Poole J H	Los Angeles Directory Co.

### 294 CATALINA AVE N

<u>Year</u>	<u>Uses</u>	<u>Source</u>
1976	MURPHY IRVING E	R. L. Polk & Co.
1971	MURPHY IRVING E	R. L. Polk & Co.
1965	MURPHY IRVING E	R. L. Polk & Co.
1961	MURPHY IRVING E	R. L. Polk & Co.
1951	Murphy I E SY	Los Angeles Directory Co.
1937	Stenberg Hattie Mrs	Los Angeles Directory Co.
1932	Mc Gallian Ja:s	Los Angeles Directory Co.
1927	Comins H E	Los Angeles Directory Co.

### 300 CATALINA AVE N

<u>Year</u>	<u>Uses</u>	<u>Source</u>
1976	PAPSON GLADYS L MRS	R. L. Polk & Co.
1971	POPSON GLADYS L MRS	R. L. Polk & Co.
1965	PAPSON GLADYS L MRS F	R. L. Polk & Co.
1961	ANDERSON ARDEL	R. L. Polk & Co.
1951	Vacant	Los Angeles Directory Co.
1937	Harden Anna Mrs o	Los Angeles Directory Co.
1932	Watlon Anna Mrs o	Los Angeles Directory Co.
1927	Watson G E	Los Angeles Directory Co.

### 301 CATALINA AVE N

<u>Year</u>	<u>Uses</u>	<u>Source</u>
1965	VACANT	R. L. Polk & Co.
1961	SCHEACK EDITH MV IRS	R. L. Polk & Co.

## FINDINGS

<u>Year</u>	<u>Uses</u>	<u>Source</u>
1951	Schenc k E C SY	Los Angeles Directory Co.
1937	Covington H K	Los Angeles Directory Co.
1932	Me Ninlcy C E	Los Angeles Directory Co.
1927	Hoak H A	Los Angeles Directory Co.

### 303 CATALINA AVE N

<u>Year</u>	<u>Uses</u>	<u>Source</u>
1965	VACANT	R. L. Polk & Co.
1961	VACANT	R. L. Polk & Co.
1951	Baskln B R SY	Los Angeles Directory Co.
1937	Atwell Robt	Los Angeles Directory Co.
1932	Vacani	Los Angeles Directory Co.
1927	Hopkins Barton	Los Angeles Directory Co.

### 304 CATALINA AVE N

<u>Year</u>	<u>Uses</u>	<u>Source</u>
1965	4LITALIEN MONIQUE	R. L. Polk & Co.
	1LLOYD JOSEPH E	R. L. Polk & Co.
	APARTMENTS	R. L. Polk & Co.
	7VINEYARD SIDNEY	R. L. Polk & Co.
	6MC KEENE SANDRA L	R. L. Polk & Co.
	3JACOBS RAYMOND                   A	R. L. Polk & Co.
	2ORECCHIO LOUIS	R. L. Polk & Co.
	5WALTER ROBT E	R. L. Polk & Co.

### 305 CATALINA AVE N

<u>Year</u>	<u>Uses</u>	<u>Source</u>
1965	LASSETTER ELIZ MRS	R. L. Polk & Co.
1961	WERNER 3VALYN VIVRS	R. L. Polk & Co.
1951	Werner Evalyn Mrs SY 2 579 S	Los Angeles Directory Co.
1937	Mc Kinley C EI	Los Angeles Directory Co.
1932	Jessen Ians	Los Angeles Directory Co.
1927	Wetzler David	Los Angeles Directory Co.

### 315 CATALINA AVE N

<u>Year</u>	<u>Uses</u>	<u>Source</u>
1965	MC CRACKEN ELMER T	R. L. Polk & Co.
1951	Gustafson J F	Los Angeles Directory Co.
1937	Moulton R EI Mrs	Los Angeles Directory Co.
1932	Myers Alice Mrs	Los Angeles Directory Co.

## FINDINGS

<u>Year</u>	<u>Uses</u>	<u>Source</u>
1927	Vacant	Los Angeles Directory Co.

### 321 CATALINA AVE N

<u>Year</u>	<u>Uses</u>	<u>Source</u>
1965	FLEMING SUSIE T MRS	R. L. Polk & Co.
1961	FLEMING SUSIE VIRS	R. L. Polk & Co.
1951	Kennedy Irene Mrs	Los Angeles Directory Co.
1937	Provost Lillian	Los Angeles Directory Co.
1932	Chlancellor W A	Los Angeles Directory Co.
1927	Tolles Vercil	Los Angeles Directory Co.

### 322 CATALINA AVE N

<u>Year</u>	<u>Uses</u>	<u>Source</u>
1965	COYLE G R	R. L. Polk & Co.
1961	JUNKLNS ROBT H	R. L. Polk & Co.
1951	Icldrige J R SY	Los Angeles Directory Co.

### 330 CATALINA AVE N

<u>Year</u>	<u>Uses</u>	<u>Source</u>
1965	GHEsqUIERE JULIUS C	R. L. Polk & Co.
1961	GHEsqULER JULIUS C	R. L. Polk & Co.
1951	Judd Edith Mrs	Los Angeles Directory Co.
1937	Wilhelm C L	Los Angeles Directory Co.
1932	Sm lth J H	Los Angeles Directory Co.
1927	Drew M A Mrs	Los Angeles Directory Co.

### 332 CATALINA AVE N

<u>Year</u>	<u>Uses</u>	<u>Source</u>
1965	VACANT                      RG	R. L. Polk & Co.
1961	PAPSON WELLINGTON G	R. L. Polk & Co.
1951	Papson W G SY	Los Angeles Directory Co.
1937	Papson W G	Los Angeles Directory Co.
1932	Papson W G	Los Angeles Directory Co.
1927	Russell Jack	Los Angeles Directory Co.

### 333 CATALINA AVE N

<u>Year</u>	<u>Uses</u>	<u>Source</u>
1965	BRENNAN LILLIAN R MRS      EL	R. L. Polk & Co.
1961	MACDOUGLALL: WM B	R. L. Polk & Co.
1951	Mac Dougall W B	Los Angeles Directory Co.



## FINDINGS

<u>Year</u>	<u>Uses</u>	<u>Source</u>
1937	Hixson C I	Los Angeles Directory Co.
1932	loodnough C H	Los Angeles Directory Co.
1927	Ross W S	Los Angeles Directory Co.

### 337 CATALINA AVE N

<u>Year</u>	<u>Uses</u>	<u>Source</u>
1965	VACANT	R. L. Polk & Co.
1961	LASSETTER ELIZ MRS	R. L. Polk & Co.
1951	Giggar Anna SY 3 6 G	Los Angeles Directory Co.
1937	Gllmour M EI Mrs o	Los Angeles Directory Co.
1932	Ginlmour M 1 E Mrs o	Los Angeles Directory Co.
1927	Gilmour M E Mrs	Los Angeles Directory Co.

### 338 CATALINA AVE N

<u>Year</u>	<u>Uses</u>	<u>Source</u>
1965	BALL MARLENE J MRS BJ	R. L. Polk & Co.
1961	ECHENBERG ALBERTA C MRS	R. L. Polk & Co.
1937	Morgen W EI	Los Angeles Directory Co.
1932	Morgan W E 0 o	Los Angeles Directory Co.
1927	Morgan W E	Los Angeles Directory Co.

### 341 CATALINA AVE N

<u>Year</u>	<u>Uses</u>	<u>Source</u>
1965	ERIKSON AL8IN FIR	R. L. Polk & Co.
1961	ERICKSON ALBIN	R. L. Polk & Co.
1951	Damon Alica Mrs	Los Angeles Directory Co.
1937	Moon J T	Los Angeles Directory Co.
1932	Dewcy C Alice	Los Angeles Directory Co.
1927	Moon J T	Los Angeles Directory Co.
	Moon Villa Mrs	Los Angeles Directory Co.

### 344 CATALINA AVE N

<u>Year</u>	<u>Uses</u>	<u>Source</u>
1965	BEHLING LORNA F MRS	R. L. Polk & Co.
1961	MCDONALD CLAUDE T	R. L. Polk & Co.

### 345 CATALINA AVE N

<u>Year</u>	<u>Uses</u>	<u>Source</u>
1965	GILMOUR ALLEEN MRS (N)	R. L. Polk & Co.
1961	GILMOUR ALLEEN MRS	R. L. Polk & Co.

## FINDINGS

<u>Year</u>	<u>Uses</u>	<u>Source</u>
1951	GIOMour G B SF	Los Angeles Directory Co.
1937	Gilmour G B Co	Los Angeles Directory Co.
1932	Ghlmour B ao	Los Angeles Directory Co.
1927	Gilmour G B	Los Angeles Directory Co.

### 346 CATALINA AVE N

<u>Year</u>	<u>Uses</u>	<u>Source</u>
1965	VACANT	R. L. Polk & Co.
1961	BROWN FLORENCE MRS	R. L. Polk & Co.
1951	anrley E H	Los Angeles Directory Co.
1937	Alahuzos A M	Los Angeles Directory Co.
1932	Morris C H	Los Angeles Directory Co.
1927	Morris A S	Los Angeles Directory Co.

### 348 CATALINA AVE N

<u>Year</u>	<u>Uses</u>	<u>Source</u>
1965	SKILES SYLVIA N	R. L. Polk & Co.
1961	BOBGAN MARTIN JENNINGS JAMES	R. L. Polk & Co. R. L. Polk & Co.

### 349 CATALINA AVE N

<u>Year</u>	<u>Uses</u>	<u>Source</u>
1965	FUJIWARA SEIZO	R. L. Polk & Co.
1961	VACANT	R. L. Polk & Co.
1951	Loy Florence	Los Angeles Directory Co.
1937	Talia Danl	Los Angeles Directory Co.
1932	Gerry 1 C Mrs a	Los Angeles Directory Co.
1927	Maple Gerry E C Mrs	Los Angeles Directory Co. Los Angeles Directory Co.

## CORSON ST

### 1001 CORSON ST

<u>Year</u>	<u>Uses</u>	<u>Source</u>
1964	WOODIN MARGUERITE	Pacific Telephone

### 1060 CORSON ST

<u>Year</u>	<u>Uses</u>	<u>Source</u>
1995	Punai Carol R	Pacific Bell

## FINDINGS

### **E UNION**

#### **939 E UNION**

<u>Year</u>	<u>Uses</u>	<u>Source</u>
1991	EMPLOYERS CASUALTY CO	Pacific Bell
	EMPLOYERS NATIONAL INSURANCE CO	Pacific Bell
	EMPLOYERS NATIONAL INSURANCE CO	Pacific Bell
1990	EMPLOYERS NATIONAL INSURANCE CO PAS	Pacific Bell
1986	EMPLOYERS CASUALTY CO PAS	Pacific Bell
	EMPLOYERS NATIONAL INSURANCE CO PAS	Pacific Bell
1985	EMPLOYERS CASUALTY CO	Pacific Bell
	EMPLOYERS NATIONAL INSURANCE CO	Pacific Bell
	EMPLOYERS NATIONAL INSURANCE CO	Pacific Bell
1981	EMPLOYERS NATIONAL INSURANCE CO PAS	Pacific Telephone
	EMPLOYERS CASUALTY CO PAS	Pacific Telephone
1971	EMPLOYERS CASUALTY CO	Pacific Telephone
1970	EMPLOYERS CASUALTY CO	Pacific Telephone
	EMPLOYERS CASUALTY CO	Pacific Telephone
	EMPLOYERS NATIONAL INSURANCE CO	Pacific Telephone

#### **1010 E UNION**

<u>Year</u>	<u>Uses</u>	<u>Source</u>
1990	UNITED SAVINGS BANK FSB MORTGAGE DIV PAS	Pacific Bell
	WHITEHEAD FRANK H JR ATTY PAS	Pacific Bell
	WESTERN INSURANCE ASSOCIATES PAS	Pacific Bell
	CAINE FARBER & GORDON INC PAS	Pacific Bell
1986	AMERIACAN COVERAGE ADMINISTRATORS PAS	Pacific Bell
	WESTERN INSURANCE ASSOCIATES PAS	Pacific Bell

#### **1018 E UNION**

<u>Year</u>	<u>Uses</u>	<u>Source</u>
1990	AMERICAN COVERAGE ADMINISTRATORS PAS	Pacific Bell

## FINDINGS

### **E UNION ST**

#### **911 E UNION ST**

<b><u>Year</u></b>	<b><u>Uses</u></b>	<b><u>Source</u></b>
2006	TILTTHE	Haines Company
1995	GROVE SYLVIA HAIRLOOM	Pacific Bell
	LAURA S PARLOUR	Pacific Bell
	WARREN M	Pacific Bell
	Double Take Hair Designs	Pacific Bell
	Grove Sylvia Hairloom	Pacific Bell
	Grove Trade	Pacific Bell
	Lauras Parlour	Pacific Bell
	Laureano A B	Pacific Bell
	DOUBLE TAKE HAIR DESIGNS	Pacific Bell
	EKEWAKA	Pacific Bell
1985	ELECTRIC HAIR CO	Pacific Bell
	GROVE SYLVIA HAIRLOONM	Pacific Bell
	HAIR CENTER THE	Pacific Bell
	HAIR & CO	Pacific Bell
	NINO S HAIR DESIGN	Pacific Bell
1975	HAIR LOOM THE	Pacific Telephone
1960	EMERY LEONARD C OPTMTRST	Pacific Telephone
1957	EMERY LEONARD C OPTMTRST	Pacific Telephone
1956	Emery Leonard C optom	R. L. Polk & Co.
	May Milton C optom	R. L. Polk & Co.

#### **915 E UNION ST**

<b><u>Year</u></b>	<b><u>Uses</u></b>	<b><u>Source</u></b>
1957	ALVAREZ MINERVA	Pacific Telephone

#### **916 E UNION ST**

<b><u>Year</u></b>	<b><u>Uses</u></b>	<b><u>Source</u></b>
1960	GEIGER JOHN J	Pacific Telephone
	CRANOR RUTH	Pacific Telephone
1957	MCFARLAND JUANITA G MRS	Pacific Telephone
	GEIGER JOHN J	Pacific Telephone
1956	Geiger John J sy	R. L. Polk & Co.

## FINDINGS

### 928 E UNION ST

<u>Year</u>	<u>Uses</u>	<u>Source</u>
2006	MARESCA Michael	Haines Company
1985	LOPEZ ANNA	Pacific Bell
1975	ALDANA PEDRO M	Pacific Telephone
1956	Vacant	R. L. Polk & Co.

### 930 E UNION ST

<u>Year</u>	<u>Uses</u>	<u>Source</u>
1995	Bruce Robert	Pacific Bell
1985	LE MAY	Pacific Bell
1975	DETHWEILER F	Pacific Telephone
1966	DETHWEILER F	Pacific Telephone
1957	DETHWEILER F	Pacific Telephone
1956	Crown City Real Est	R. L. Polk & Co.

### E Union St

#### 939 E Union St

<u>Year</u>	<u>Uses</u>	<u>Source</u>
2014	DEWEY SERVICES INCORPORATED	EDR Digital Archive
	DEWEY PEST CONTROL INC	EDR Digital Archive
	DEWEY REAL PROPERTY MGT CO LP	EDR Digital Archive
	DEWEY REAL PROPERTY MGT CO LP	EDR Digital Archive
	DEWEY SERVICES INCORPORATED	EDR Digital Archive
2010	DEWEY PEST CONTROL INC	EDR Digital Archive
	DEWEY SERVICES INCORPORATED	EDR Digital Archive
	DEWEY PEST CONTROL INC	EDR Digital Archive
	DEWEY REAL PROPERTY MGT CO LP	EDR Digital Archive
	DEWEY SERVICES INCORPORATED	EDR Digital Archive
	DEWEY PEST CONTROL INC	EDR Digital Archive
	DEWEY REAL PROPERTY MGT CO LP	EDR Digital Archive

### E UNION ST

#### 939 E UNION ST

<u>Year</u>	<u>Uses</u>	<u>Source</u>
2006	CONTROL	Haines Company
	DEWEY PEST	Haines Company
1995	DEWEY PEST	Pacific Bell

## FINDINGS

<u>Year</u>	<u>Uses</u>	<u>Source</u>
1991	From Los Angeles Telephones Call	Pacific Bell
	Employers Casualty Co	Pacific Bell
	Employers Casualty Co	Pacific Bell
	EMPLOYERS CASUALTY CO	Pacific Bell
	Employers National Insurance Co	Pacific Bell
	EMPLOYERS NATIONAL INSURANCE CO	Pacific Bell
1985	E MPLOYE RS N ATION AL IN S URAN CE CO	Pacific Bell
	From Los Angeles Telephones Call	Pacific Bell
	EMPLOYERS CASUALTY CO	Pacific Bell
	EMPLOYERS CASUALTY CO	Pacific Bell
	EMPLOYERS NATIONAL INSURANCE CO	Pacific Bell
1980	EMPLOYERS CASUALTY CO	Pacific Telephone
	EMPLOYERS NATIONAL INSURANCE CO	Pacific Telephone
	EMPLOYERS CASUALTY CO	Pacific Telephone
	EMPLOYERS CASUALTY CO E UNION ST PASADENA	Pacific Telephone
	EMPLOYERS NATIONAL INSURANCE CO E UNION ST PASADENA	Pacific Telephone
1975	EMPLOYERS NATIONAL INSURANCE CO	Pacific Telephone
	EMPLOYERS CASUALTY CO	Pacific Telephone
	EMPLOYERS CASUALTY CO	Pacific Telephone
	EMPLOYERS NATIONAL INSURANCE CO	Pacific Telephone
1970	EMPLOYERS NATIONAL INSURANCE CO	Pacific Telephone
	EMPLOYERS CASUALTY CS	Pacific Telephone
	EMPLOYERS CASUALTY CO	Pacific Telephone
	EMPLOYERS CASUALTY CO	Pacific Telephone
	EMPLOYERS NATIONAL INSURANCE CO	Pacific Telephone
	EMPLOYERS NATIONAL INSURANCE CO	Pacific Telephone
	EMPLOYERS CASUALTY CO	Pacific Telephone
	EMPLOYERS NATIONAL INSURANCE CO	Pacific Telephone
	EMPLOYERS CASUALTY CO	Pacific Telephone

## FINDINGS

<u>Year</u>	<u>Uses</u>	<u>Source</u>
1970	EMPLOYERS NATIONAL INSURANCE CO	Pacific Telephone
	EMPLOYERS NATIONAL INSURANCE CO	Pacific Telephone
1958	Meteorology Research Inc	Pacific Telephone
1957	METEOROLOGY RESEARCH INC	Pacific Telephone
	MACCREADY PAUL	Pacific Telephone
1956	Vacant	R. L. Polk & Co.

### 940 E UNION ST

<u>Year</u>	<u>Uses</u>	<u>Source</u>
2006	FUNDRAISING	Haines Company
	GROUP MASTERPIECE	Haines Company
	ARCHTCTS & PLNG MASTER PLANNING	Haines Company
	SOLUTIONS HAUGAARD & ASC	Haines Company
	EARTHQUAKE	Haines Company

### E Union St

#### 975 E Union St

<u>Year</u>	<u>Uses</u>	<u>Source</u>
2014	SILVER CREST PASADENA	EDR Digital Archive
	MARROQUIN TRUCKING	EDR Digital Archive
	AG TRUCKING	EDR Digital Archive
	SILVER CREST PASADENA	EDR Digital Archive
	MARROQUIN TRUCKING	EDR Digital Archive
	AG TRUCKING	EDR Digital Archive
	SALVATION ARMY	EDR Digital Archive
	SALVATION ARMY	EDR Digital Archive
2010	WESTERN TERRITORIAL SALVATION	EDR Digital Archive
	WESTERN TERRITORIAL SALVATION	EDR Digital Archive
	GLORIA BALFOUR REALTOR	EDR Digital Archive
	ROBBINS BRUCE D	EDR Digital Archive
	GLORIA BALFOUR REALTOR	EDR Digital Archive
	ROBBINS BRUCE D	EDR Digital Archive

## FINDINGS

### E UNION ST

#### 975 E UNION ST

<u>Year</u>	<u>Uses</u>	<u>Source</u>
2006	KNERL Robert R	Haines Company
	JOURJIANJohn	Haines Company
	HARRIS Deleice I	Haines Company
	GUEUKDJIANZaven	Haines Company
	GARRETT LI Ia	Haines Company
	GARCIA Felicila	Haines Company
	DAVIS Lois	Haines Company
	BROWNE Rene	Haines Company
	BABAYAN Yurik	Haines Company
	APARTMENTS	Haines Company
	LARGOZA James	Haines Company
	MARINERODorata L	Haines Company
	MENOR Felix C	Haines Company
	NEGRON Carmen	Haines Company
	ZOHRABIAN Varcnik	Haines Company
	ZOHRABIAN Varcnik	Haines Company
	YELL Mcgolda	Haines Company
	WEEMS Vivian	Haines Company
	TSAO Gloria H	Haines Company
	PANARELLI Martha	Haines Company
	PINTEASIIvu	Haines Company
	POLADIANZaven O	Haines Company

### E Union St

#### 1010 E Union St

<u>Year</u>	<u>Uses</u>	<u>Source</u>
2014	NAECKER PHILIP CONSULTING	EDR Digital Archive
	MAY WILLIAM J CPA	EDR Digital Archive
	FORD DEALERS ASSOCIATION	EDR Digital Archive
	SOUTHERN CALIFORNIA FORD	EDR Digital Archive
	FITZGERALD & GREEN	EDR Digital Archive
	GATEKEEPER SYSTEMS	EDR Digital Archive
	CAINE FARBER & GORDON INC	EDR Digital Archive
	DEL JUNCO TIRSO MD	EDR Digital Archive
	1STMOVEMENT LLC	EDR Digital Archive



## FINDINGS

<u>Year</u>	<u>Uses</u>	<u>Source</u>
2014	HOOPER HOLMES INC	EDR Digital Archive
	GSG ASSOCIATES INC	EDR Digital Archive
	AVIA SOURCE INC	EDR Digital Archive
	PAGING AMERICA	EDR Digital Archive
	FRANKLIN HOUSE INVESTORS LLC	EDR Digital Archive
	UPLAND APRTMENTS INVESTORS LLC	EDR Digital Archive
	GOLDPLUS INC	EDR Digital Archive
	KAREN CHIU FINANCIAL INC	EDR Digital Archive
	610 MULTI-FAMILY CORPORATION	EDR Digital Archive
	ANDOVER GLENDORA ASSOC A CALIF	EDR Digital Archive
	DEL MAR ENTERPRISES LLC	EDR Digital Archive
	SCREENLAND PARTNERS LLC	EDR Digital Archive
	FAIRMOUNT ENTERPRISES LP	EDR Digital Archive
	PARC POINTE INVESTORS I LLC	EDR Digital Archive
	SIERRA MADRE APTS INVSTRS	EDR Digital Archive
	7TH STREET APARTMENTS INVESTOR	EDR Digital Archive
	ANGELICA H LLC	EDR Digital Archive
	BUENA VISTA COMPANY	EDR Digital Archive
	ANCHOR PACIFICA COMPANY	EDR Digital Archive
	HILLSDES VLG APRTMNTS INVSTORS	EDR Digital Archive
	MADISON APTS INVSTRS LLC	EDR Digital Archive
	ANCHOR PACIFICA COMPANY	EDR Digital Archive
	AVIA SOURCE INC	EDR Digital Archive
	NAECKER PHILIP CONSULTING	EDR Digital Archive
	MAY WILLIAM J CPA	EDR Digital Archive
	PAGING AMERICA	EDR Digital Archive
	FITZGERALD & GREEN	EDR Digital Archive
	ANDOVER GLENDORA ASSOC A CALIF	EDR Digital Archive
	DEL MAR ENTERPRISES LLC	EDR Digital Archive
	SCREENLAND PARTNERS LLC	EDR Digital Archive
	FAIRMOUNT ENTERPRISES LP	EDR Digital Archive
	HILLSDES VLG APRTMNTS INVSTORS	EDR Digital Archive
	MADISON APTS INVSTRS LLC	EDR Digital Archive
	ANCHOR PACIFICA COMPANY	EDR Digital Archive
	PARC POINTE INVESTORS I LLC	EDR Digital Archive
	SIERRA MADRE APTS INVSTRS	EDR Digital Archive
	7TH STREET APARTMENTS INVESTOR	EDR Digital Archive
	ANGELICA H LLC	EDR Digital Archive

## FINDINGS

<u>Year</u>	<u>Uses</u>	<u>Source</u>
2014	BUENA VISTA COMPANY	EDR Digital Archive
	ANCHOR PACIFICA COMPANY	EDR Digital Archive
	FRANKLIN HOUSE INVESTORS LLC	EDR Digital Archive
	UPLAND APRTMENTS INVESTORS LLC	EDR Digital Archive
	GOLDPLUS INC	EDR Digital Archive
	610 MULTI-FAMILY CORPORATION	EDR Digital Archive
	KAREN CHIU FINANCIAL INC	EDR Digital Archive
	SOUTHERN CALIFORNIA FORD	EDR Digital Archive
	FORD DEALERS ASSOCIATION	EDR Digital Archive
	GATEKEEPER SYSTEMS	EDR Digital Archive
	CAINE FARBER & GORDON INC	EDR Digital Archive
	GSG ASSOCIATES INC	EDR Digital Archive
	HOOPER HOLMES INC	EDR Digital Archive
	DEL JUNCO TIRSO MD	EDR Digital Archive
1STMOVEMENT LLC	EDR Digital Archive	
2010	1STMOVEMENT LLC	EDR Digital Archive
	HOOPER HOLMES INC	EDR Digital Archive
	CAINE FARBER & GORDON INC	EDR Digital Archive
	FORD DEALERS ASSOCIATION	EDR Digital Archive
	SOUTHERN CALIFORNIA FORD	EDR Digital Archive
	610 MULTI-FAMILY CORPORATION	EDR Digital Archive
	UPLAND APRTMENTS INVESTORS LLC	EDR Digital Archive
	BUENA PRK APTS INVEST LLC	EDR Digital Archive
	FRANKLIN HOUSE INVESTORS LLC	EDR Digital Archive
	GOLDPLUS INC	EDR Digital Archive
	BRIGHTON VISTA PARTNERS LLC	EDR Digital Archive
	BUENA VISTA COMPANY	EDR Digital Archive
	HILLSDES VLG APRTMNTS INVSTORS	EDR Digital Archive
	PARC POINTE INVESTORS I LLC	EDR Digital Archive
	7TH STREET APARTMENTS INVESTOR	EDR Digital Archive
	ANCHOR PACIFICA COMPANY	EDR Digital Archive
	DEL MAR ENTERPRISES LLC	EDR Digital Archive
	SCREENLAND PARTNERS LLC	EDR Digital Archive
	ANDOVER GLENDORA ASSOC A CALIF	EDR Digital Archive
	MADISON APTS INVSTRS LLC	EDR Digital Archive
	SIERRA MADRE APTS INVSTRS	EDR Digital Archive
	FITZGERALD & GREEN	EDR Digital Archive
	PAGING AMERICA	EDR Digital Archive

## FINDINGS

<u>Year</u>	<u>Uses</u>	<u>Source</u>
2010	MAY WILLIAM J CPA	EDR Digital Archive
	GATEKEEPER SYSTEMS	EDR Digital Archive
	NAECKER PHILIP CONSULTING	EDR Digital Archive
	MUNICIPAL BOND CLUB OF LO	EDR Digital Archive
	FRONT LINE GROUP PACE DIV	EDR Digital Archive
	INTRAMARK INSURANCE SERVICES	EDR Digital Archive
	877 SMILE TODAY INC	EDR Digital Archive
	HILLSDES VLG APRTMNTS INVSTORS	EDR Digital Archive
	DEL MAR ENTERPRISES LLC	EDR Digital Archive
	SCREENLAND PARTNERS LLC	EDR Digital Archive
	ANDOVER GLENDORA ASSOC A CALIF	EDR Digital Archive
	MADISON APTS INVSTRS LLC	EDR Digital Archive
	SIERRA MADRE APTS INVSTRS	EDR Digital Archive
	BRIGHTON VISTA PARTNERS LLC	EDR Digital Archive
	BUENA VISTA COMPANY	EDR Digital Archive
	PARC POINTE INVESTORS I LLC	EDR Digital Archive
	7TH STREET APARTMENTS INVESTOR	EDR Digital Archive
	ANCHOR PACIFICA COMPANY	EDR Digital Archive
	610 MULTI-FAMILY CORPORATION	EDR Digital Archive
	UPLAND APRTMENTS INVESTORS LLC	EDR Digital Archive
	BUENA PRK APTS INVEST LLC	EDR Digital Archive
	FRANKLIN HOUSE INVESTORS LLC	EDR Digital Archive
	GOLDPLUS INC	EDR Digital Archive
	PAGING AMERICA	EDR Digital Archive
	INTRAMARK INSURANCE SERVICES	EDR Digital Archive
	FRONT LINE GROUP PACE DIV	EDR Digital Archive
	877 SMILE TODAY INC	EDR Digital Archive
	HOOPER HOLMES INC	EDR Digital Archive
	1STMOVEMENT LLC	EDR Digital Archive
	CAINE FARBER & GORDON INC	EDR Digital Archive
	FITZGERALD & GREEN	EDR Digital Archive
	FORD DEALERS ASSOCIATION	EDR Digital Archive
	SOUTHERN CALIFORNIA FORD	EDR Digital Archive
	NAECKER PHILIP CONSULTING	EDR Digital Archive
	MAY WILLIAM J CPA	EDR Digital Archive
	GATEKEEPER SYSTEMS	EDR Digital Archive
	MUNICIPAL BOND CLUB OF LO	EDR Digital Archive

## FINDINGS

### **E UNION ST**

#### **1010 E UNION ST**

<b><u>Year</u></b>	<b><u>Uses</u></b>	<b><u>Source</u></b>
2006	FITZGERALD	Haines Company
	KATHRYN M ATTY FORD DEALERS AD	Haines Company
	ASSN SO CA FRONTLINEGROUP	Haines Company
	GOLDPLUSINC	Haines Company
	GREEN PATRICK	Haines Company
	HOTCHKIN DAVID	Haines Company
	JHANINC	Haines Company
	MAE MORGAN	Haines Company
	HOME CARE NAECKER PHILIP	Haines Company
	CNSLTNG ENGNRS	Haines Company
	r OE WAVES	Haines Company
	PAGING AMERICA	Haines Company
	PORTA	Haines Company
	THE SAGE GROUP	Haines Company
	BUILDING	Haines Company
	ANCHOR PACIFIC	Haines Company
	GROUP CAINE FARBER&	Haines Company
	GORDON	Haines Company
1995	CAINE FARBER & GORDON INC	Pacific Bell
	CARTWRIGHT & ASSOCIATES	Pacific Bell
	DEWITT PETER	Pacific Bell
	DEWITT PETER B	Pacific Bell
	LANZAFAME PHILIP F ATTY	Pacific Bell
	NAECKER PHILIP A CONSULTING SOFTWARE ENGINEERS	Pacific Bell
	PROFESSIONAL INS EXAMS INC	Pacific Bell
	PROFESSIONAL PRESS INC	Pacific Bell
	SHEARSON-LEHMAN MORTGAGE	Pacific Bell
	WESTERN INSURANCE ASSOCIATES	Pacific Bell
	WHITEHEAD FRANK H JR ATTY	Pacific Bell
	AME RICAN COVE RAGE ADMIN IS TRATORS	Pacific Bell
	Cartwright & Associates	Pacific Bell
	Cartwright Bobbie Azu	Pacific Bell
	De Witt Peter	Pacific Bell
	Dewitt Peter B	Pacific Bell

## FINDINGS

<u>Year</u>	<u>Uses</u>	<u>Source</u>
1995	Dewitt Richard D Whit	Pacific Bell
	Be Witt Rick	Pacific Bell
	Naecker Philip A Consulting Software Engineers	Pacific Bell
	Professional Press Inc	Pacific Bell
	Shearson Lehman Mortgage	Pacific Bell
1991	Lansafame Philip F atty	Pacific Bell
1985	AMERICAN COVERAGE ADMINISTRATORS	Pacific Bell
	BROKAW DAVID W PHD	Pacific Bell
	FPM INC	Pacific Bell
	JEFFERY PAAZZOLA & CO	Pacific Bell
	LAW OFFICE OF SALCEDO AND TAPPIN	Pacific Bell
	LAW OFFICES OF SALCEDO AND TAPPIN	Pacific Bell
	MC LEMORE CLINTON W PHD	Pacific Bell
	RELATIONAL DYNAMICS INSTITUTE INC	Pacific Bell
	SMITH R ROLAND ENTERPRISES	Pacific Bell
	WESTERN INSURANCE ASSOCIATES	Pacific Bell
	WILLIAMS COLLEGE	Pacific Bell

### E Union St

#### 1055 E Union St

<u>Year</u>	<u>Uses</u>	<u>Source</u>
2010	ZIA CALEB	EDR Digital Archive
	ZIA CALEB	EDR Digital Archive

### E UNION ST

#### 1055 E UNION ST

<u>Year</u>	<u>Uses</u>	<u>Source</u>
2006	DEJIANGLI	Haines Company
	LOPEZ Belsy	Haines Company
	ROSHANDEL Jalil	Haines Company
1995	Zia Mahmood AMDFRCS II W Bwcrly Blvd Mtb	Pacific Bell
	i Zia E N	Pacific Bell
	I Zie Caleb	Pacific Bell
	Almanzan Robert M	Pacific Bell

## FINDINGS

<u>Year</u>	<u>Uses</u>	<u>Source</u>
1995	ZIE CALEB	Pacific Bell
	ALMANZAN ROBERT M	Pacific Bell

### E WALNUT

#### 911 E WALNUT

<u>Year</u>	<u>Uses</u>	<u>Source</u>
1986	CHESS COMPUTERS & GAMES PAS	Pacific Bell

#### 939 E WALNUT

<u>Year</u>	<u>Uses</u>	<u>Source</u>
1981	KITCH LORAN W JR DR PAS	Pacific Telephone
	COMMUNITY WOMEN S MEDICAL CLINIC PAS	Pacific Telephone
	CALLENDER RALPH A DR PROFESSIONAL CORP PAS	Pacific Telephone
	CALLENDER RALPH A DR PROFESSIONAL CORP PAS	Pacific Telephone
	PRUD HOMME ROSEMARY T DC PAS	Pacific Telephone

#### 1050 E WALNUT

<u>Year</u>	<u>Uses</u>	<u>Source</u>
1990	ARCHER TRAVEL SERVICE PASADENA PAS	Pacific Bell

#### 1070 E WALNUT

<u>Year</u>	<u>Uses</u>	<u>Source</u>
1990	ACME RENTS MOST EVERYTHING BRANCH LOCATIONS	Pacific Bell

#### 1090 E WALNUT

<u>Year</u>	<u>Uses</u>	<u>Source</u>
1986	GLORIA MARCY COSMET ICS CO PAS	Pacific Bell
	KALASH VITAMIN CORP PAS	Pacific Bell
1985	KAASH VITAMIN CORP	Pacific Bell
1981	GLORIA MARCY COSMETICS CO PAS	Pacific Telephone

### E WALNUT ST

#### 905 E WALNUT ST

<u>Year</u>	<u>Uses</u>	<u>Source</u>
1932	Vacant	Los Angeles Directory Co.

## FINDINGS

### 907 E WALNUT ST

<u>Year</u>	<u>Uses</u>	<u>Source</u>
1950	CHAPPELL S PICTURE FRAMING	Pacific Telephone
1932	Newhall E C Mrs	Los Angeles Directory Co.

### E Walnut St

#### 911 E Walnut St

<u>Year</u>	<u>Uses</u>	<u>Source</u>
2014	AMIGAS BEAUTY SALON	EDR Digital Archive
	AMIGAS BEAUTY SALON	EDR Digital Archive
2010	AMIGAS BEAUTY SALON	EDR Digital Archive
	AMIGAS BEAUTY SALON	EDR Digital Archive

### E WALNUT ST

#### 911 E WALNUT ST

<u>Year</u>	<u>Uses</u>	<u>Source</u>
1995	AMIGAS BEAUTY SALON	Pacific Bell
1985	CELESTA S HOUSE OF FASHIONS	Pacific Bell
1980	TONY S SHOE SERVICE E WALNUT ST PASADENA	Pacific Telephone
1975	IMPORTED ARTESIA CRAFT	Pacific Telephone
1966	IMPORTED ARTESIA CRAFT	Pacific Telephone
1960	IMPORTED ARTESIA CRAFT	Pacific Telephone
1957	JACKSON TEMPLE E DR	Pacific Telephone
1956	Vacant i	R. L. Polk & Co.
1950	FEAR L N DURBIN WM R RL EST	Pacific Telephone
	DURBIN WM R RL EST	Pacific Telephone

### E Walnut St

#### 913 E Walnut St

<u>Year</u>	<u>Uses</u>	<u>Source</u>
2014	BV INVESTMENT INC	EDR Digital Archive
	BV INVESTMENT INC	EDR Digital Archive

## FINDINGS

### **E WALNUT ST**

#### **915 E WALNUT ST**

<u>Year</u>	<u>Uses</u>	<u>Source</u>
1980	PAGODA GIFTS E WALNUT ST PASADENA	Pacific Telephone
1957	ACADEMY OF DANCE ARTS	Pacific Telephone
1956	Eidson Maude C real est	R. L. Polk & Co.

#### **925 E WALNUT ST**

<u>Year</u>	<u>Uses</u>	<u>Source</u>
1995	MARY S FLORAL DESIGN	Pacific Bell
	MARY S BRIDAL & TUXEDO SHOP	Pacific Bell
	ELEGANCE TOUCH BEAUTY STUDIO	Pacific Bell
1975	H & H TV & APPLIANCES	Pacific Telephone
	H & H AIR CONDITIONING REFRIGERATION & HEATING	Pacific Telephone
	CHARLES HAIRCUTTING	Pacific Telephone
1966	STATE FARM INSURANCE COMPANIES LOCAL AGENTS	Pacific Telephone
	MEACHAM NORMAN W INS	Pacific Telephone
	OLLMAN REALTY	Pacific Telephone
1962	Schneider A A Insurance	Pacific Telephone
	A A Schneider Insurance	Pacific Telephone
1960	HOWARD INS SERV	Pacific Telephone
	A A SCHNEIDER INSURANCE	Pacific Telephone
	COON SENECA G RL EST	Pacific Telephone
	HOWARD HALL INS SERV E WALNUT	Pacific Telephone
	HOWARD HALL & SCHNEIDER INS	Pacific Telephone
	OLLMAN RLTY	Pacific Telephone
	SCHNEIDER A A INSURANCE	Pacific Telephone
1958	Schneider A A ins	Pacific Telephone
	PREFERRED INS EXCH District Offices	Pacific Telephone
1957	COON SENECA G RL EST	Pacific Telephone
	OLLMAN RLTY	Pacific Telephone
	PREFERRED INS EXCH	Pacific Telephone
	SCHNEIDER A A PREFERRED INS EXCH	Pacific Telephone
1956	Preferred Ins Exch I	R. L. Polk & Co.
	Ollman Walter F real eat N	R. L. Polk & Co.
	Evans Constn Co Oilman Frank R real est A SY	R. L. Polk & Co.



## FINDINGS

<u>Year</u>	<u>Uses</u>	<u>Source</u>
1956	Calif Sch of Inspection Coon Seneca G real est g A SY	R. L. Polk & Co.

### **E Walnut St**

#### **931 E Walnut St**

<u>Year</u>	<u>Uses</u>	<u>Source</u>
2014	JASON SHIH	EDR Digital Archive
	READYWILL INC	EDR Digital Archive
	KNEW NEW LLC	EDR Digital Archive
	GOLDEN CANYON INVESTMENTS LLC	EDR Digital Archive
	EVERGREEN LIU LLC	EDR Digital Archive
	MEDIA DESIGN & MARKETING INC	EDR Digital Archive
	CASTELLAN LAW GROUP LLP	EDR Digital Archive
	GAMALIEL LLC	EDR Digital Archive
	PENNY DIVAS INC	EDR Digital Archive
	TEK LINGO CONSULTING GROUP LLC	EDR Digital Archive
	JUNIOR SEQUOIAS LLC	EDR Digital Archive
	JFT FORTUNE LLC	EDR Digital Archive
	TOTAL QUALITY	EDR Digital Archive
	ESTRELLA MARK PAUL	EDR Digital Archive
	US ROYAL EDUCATION GROUP LLC	EDR Digital Archive
	ALLIANCIA TECH SOLUTIONS LLC	EDR Digital Archive
2010	CHAIRMAN BAO	EDR Digital Archive
	CLG PROPERTY MANAGEMENT LP	EDR Digital Archive
	GOLDEN CANYON INVESTMENTS LLC	EDR Digital Archive
	LAKE AT WALNUT SALES STUDIO	EDR Digital Archive

### **E WALNUT ST**

#### **937 E WALNUT ST**

<u>Year</u>	<u>Uses</u>	<u>Source</u>
1950	SCOTT S REFRIGERATION	Pacific Telephone

#### **939 E WALNUT ST**

<u>Year</u>	<u>Uses</u>	<u>Source</u>
1985	VESTAR RESEARCH INC	Pacific Bell
1980	BIRD WILLIS MD	Pacific Telephone
	BAHREINI MARYAM MD	Pacific Telephone

## FINDINGS

<u>Year</u>	<u>Uses</u>	<u>Source</u>
1980	BERKUS D T DNTST E WALNUT ST PASADENA	Pacific Telephone
	BRAEMER NICHOLAS G MD INC W BEVERLY BLVD MONTEBELLO	Pacific Telephone
	CALLENDER RALPH A DR PROFESSIONAL CORP E WALNUT ST PASADENA	Pacific Telephone
	CLAWSON RENNIE J RL EST E WALNUT ST PASADENA	Pacific Telephone
	COMMUNITY WOMEN S MEDICAL CLINIC W BEVERLY BLVD MONTEBELLO	Pacific Telephone
	FAMILY FOOT HEALTH CENTER OF PASADENA E WALNUT ST PASADENA	Pacific Telephone
	JAMISON G J DPM E WALNUT ST PASADENA	Pacific Telephone
	JAMISON GARY DPM E WALNUT ST PASADENA	Pacific Telephone
	KITCH LORAN W JR DD S E WALNUT ST PASADENA	Pacific Telephone
	KITCH LORAN W JR DR E WALNUT ST PASADENA	Pacific Telephone
	KITCH LORAN W JR DR DSTST E WALNUT ST PASADENA	Pacific Telephone
	KITCH LORAN W JR DR DSTST E WALNUT ST PASADENA	Pacific Telephone
	KOLL A J DISTR E WALNUT ST PASADENA	Pacific Telephone
	KOLL S PROFESSIONAL PHARMACY E WALNUT ST PASADENA	Pacific Telephone
	ORTEK DENTAL LABORATORY E WALNUT ST PASADENA	Pacific Telephone
	PASADENA DENTAL GROUP E WALNUT ST PASADENA	Pacific Telephone
	PASADENA HEARING AID CENTER E WALNUT ST PASADENA	Pacific Telephone
PRUD HOMME ROSEMARY T DC E WALNUT ST PASADENA	Pacific Telephone	
SCHWARTZ WALTER F MD E WALNUT ST PASADENA	Pacific Telephone	
1975	ARCADE PHYSICAL THERAPY & REHABILITATION CENTER	Pacific Telephone
	ARMA DENTAL LABORATORY	Pacific Telephone
	BERKUS D T DNTST	Pacific Telephone
	CALLENDER RALPH A DR PROFESSIONAL CORP	Pacific Telephone
	FALSOM CLARENCE H MD	Pacific Telephone

## FINDINGS

<u>Year</u>	<u>Uses</u>	<u>Source</u>	
1975	FORBES THEODORE R ARCADE PHYSICAL THERAPY & REHABILITATION CENTER	Pacific Telephone	
	KING MEDICAL BUILDING	Pacific Telephone	
	KOLLS PROFESSIONAL PHARMACY	Pacific Telephone	
	KOLLS PROFESSIONAL PHARMACY	Pacific Telephone	
	ORTEK DENTAL LABORATORY	Pacific Telephone	
	PRUD HOMME ROSEMARY T DC	Pacific Telephone	
	SCHWARTZ WALTER F MD	Pacific Telephone	
	BIRD WILLIS MD	Pacific Telephone	
	KITCH LORAN W JR DR DNTST PASADENA	Pacific Telephone	
	KITCH LORAN W JR DR DNTST PASADENA	Pacific Telephone	
1966	AMERICAN DENTAL RESEARCH EQUIPMENT MANUFACTURING CO	Pacific Telephone	
	ANDERSON RICHARD MD PASADENA	Pacific Telephone	
	BIRD WILLIS MD OFC PASADENA	Pacific Telephone	
	HANSEN EILIF C MD PASADENA	Pacific Telephone	
	HANSON ELLIF C MD PASADENA	Pacific Telephone	
	HANSEN EILLF C MD PASADENA	Pacific Telephone	
	LYNN WM F MD PASADENA	Pacific Telephone	
	GRANT LESLIE C MD	Pacific Telephone	
	KING MEDICAL BUILDING	Pacific Telephone	
	KOLL S PROFESSIONAL PHARMACY	Pacific Telephone	
	SCHUBE PURCELL G DR	Pacific Telephone	
	SCHWARTZ WALTER F MD	Pacific Telephone	
	SULLIVAN ROBT L DDS	Pacific Telephone	
	TUVERSON DONALD L DDS	Pacific Telephone	
	WESTON S PHARMACY SEE KOLL S PROFESSIONAL PHARMACY	Pacific Telephone	
	FOLSOM CLARENCE H MD OFC	Pacific Telephone	
	FRIESEN ARNOLD R MD	Pacific Telephone	
	1960	BRIEDE PAUL C MD	Pacific Telephone
		FOLSOM CLARENCE H MD	Pacific Telephone
KOLL S PROFESSIONAL PHARMACY		Pacific Telephone	
KOLL S PROFESSIONAL PHARMACY		Pacific Telephone	
LEHMAN LESTER MD		Pacific Telephone	
SCHWARTZ WALTER F MD		Pacific Telephone	
SULLIVAN ROBT L DDS		Pacific Telephone	
LYNN WM F MD PASADENA		Pacific Telephone	

## FINDINGS

<u>Year</u>	<u>Uses</u>	<u>Source</u>
1950	LAWN MOWER SHOP	Pacific Telephone
1932	Lord & Fikel gas st	Los Angeles Directory Co.

### 940 E WALNUT ST

<u>Year</u>	<u>Uses</u>	<u>Source</u>
1966	HAMILL KEN SERV STANTON	Pacific Telephone
	REMEDY TRANSMISSION SERVICE	Pacific Telephone
1960	EMERSON MOTOR SERV	Pacific Telephone
	HAMILL KEN SERV STANTON	Pacific Telephone
1957	EMERSON MOTOR SERV	Pacific Telephone
	HAMILL KEN SERV STANTON	Pacific Telephone
1956	Emerson Mtr Serv A SY	R. L. Polk & Co.
	Hamill Ken Serv Sta	R. L. Polk & Co.
1950	EDLER & KIDD GARAGE	Pacific Telephone
	HAMILL KEN SERV STANTON	Pacific Telephone

### 942 E WALNUT ST

<u>Year</u>	<u>Uses</u>	<u>Source</u>
1975	ONEONTA MOTORS	Pacific Telephone
	HAROLD S APOLLO SERVICE	Pacific Telephone

### 955 E WALNUT ST

<u>Year</u>	<u>Uses</u>	<u>Source</u>
1967	Delta Tire Co Pasadena	Pacific Telephone
1966	DELTA TIRE CO	Pacific Telephone
1960	GEORGE S MUFFLER SERV	Pacific Telephone
1957	GEORGE S MUFFLER SERV	Pacific Telephone
1956	Mc Beans Mobil Serv	R. L. Polk & Co.
	Aladdin Furn	R. L. Polk & Co.
1950	LUKE SAM M SERV STN	Pacific Telephone
	LUKE SAM M CROWN RADIATOR SHOP	Pacific Telephone
	CROWN RADIATOR SHOP	Pacific Telephone
1932	Hutton F F auto repr	Los Angeles Directory Co.
	Granger C R gas sta	Los Angeles Directory Co.

## FINDINGS

### **E Walnut St**

#### **959 E Walnut St**

<b><u>Year</u></b>	<b><u>Uses</u></b>	<b><u>Source</u></b>
2014	FOOTHILL PLMONARY CRITICAL CTR	EDR Digital Archive
	ANDREW LAI INC	EDR Digital Archive
	LINDAMOOD-BELL LRNG PROCESSES	EDR Digital Archive
	SLEEP MED	EDR Digital Archive
	KATHLEEN J LUCAS DDS	EDR Digital Archive
	SLEEPMED THERAPIES INC	EDR Digital Archive
	DEMESA DENNIS DDS	EDR Digital Archive
	WESTERN HEALTH SCIENCES	EDR Digital Archive
	TINA THOMSON COMMUNICATIONS	EDR Digital Archive
	LANDSWICK PHYSICAL THERAP	EDR Digital Archive
2010	LANDSWICK PHYSICAL THERAP	EDR Digital Archive
	TINA THOMSON COMMUNICATIONS	EDR Digital Archive
	SLEEPMED THERAPIES INC	EDR Digital Archive
	MILLER MARK MD	EDR Digital Archive
	BENEFICIAL CALIFORNIA INC	EDR Digital Archive
	SOUTHWESTERN RESEARCH INC	EDR Digital Archive
	GUILL BLANKENBAKER & LAWSON	EDR Digital Archive
	MC FADDEN DAVID G CPA	EDR Digital Archive
	KATHLEEN J LUCAS DDS	EDR Digital Archive
	SLEEP MED	EDR Digital Archive
	LINDAMOOD-BELL LRNG PROCESSES	EDR Digital Archive
	BOULDER WASH I LLC	EDR Digital Archive
	WESTERN WINDTAMERS INC	EDR Digital Archive
	WWT LAND LLC	EDR Digital Archive
	AER LAND LLC	EDR Digital Archive
	MILICON INCORPORATED	EDR Digital Archive
	FOOTHILL PLMONARY CRITICAL CTR	EDR Digital Archive
	LAKE KEVIN B MD	EDR Digital Archive
	WESTCLIFF MEDICAL LABS INC	EDR Digital Archive
	1995	CRA
COMPREHENSIVE REHABILITATION ASSOCIATES CRA		Pacific Bell
TINS TRANAPOTION M NSLMNT SERLE PA		Pacific Bell
TRANSPORTATION MANAGEMENT SERVICE		Pacific Bell

## FINDINGS

<u>Year</u>	<u>Uses</u>	<u>Source</u>
1995	VOLT ACCOUNTING SPECIALIST	Pacific Bell
	VOLT TEMPORARY SERVICES	Pacific Bell
	WEI KOO ASSOCIATES	Pacific Bell
1986	PACIFIC MUTUAL	Pacific Bell
1985	INTERNATIONAL REHABILITATION ASSOCIATES INC	Pacific Bell
	PACIFIC MUTUAL AGENCY OFFICES	Pacific Bell
	PACIFIC MUTUAL AGENCY OFFICES	Pacific Bell
	VOLT TEMPORARY SERVICES	Pacific Bell
1980	PACIFIC MUTUAL LIFE INS GROUP INSURANCE OFFICES	Pacific Telephone
	PACIFIC MUTUAL LIFE INS GROUP INSURANCE OFFICES	Pacific Telephone
	PACIFIC MUTUAL LIFE INS GROUP INSURANCE OFFICES	Pacific Telephone
	VOLT TEMPORARY SERVICES E WALNUT ST PASADENA	Pacific Telephone

### 960 E Walnut St

<u>Year</u>	<u>Uses</u>	<u>Source</u>
2014	SALVATION ARMY PASADENA RS INC	EDR Digital Archive
1995	SALVATION ARMYTHE	Pacific Bell
	SALVATION ARMYTHE	Pacific Bell
1990	SALVATION ARMY THE CORPS-CHURCHES	Pacific Bell
1985	SALVATION ARMY	Pacific Bell
	SALVATION ARMY THE	Pacific Bell
	SALVATION ARMY THE	Pacific Bell
1980	HACKLEY TOM E WALNUT ST PASADENA	Pacific Telephone
	SALVATION ARMY THE	Pacific Telephone
	SALVATION ARMY THE	Pacific Telephone
1975	VATERS CECIL	Pacific Telephone
	SALVATION ARMY THE CORPS CENTERS CHURCHES	Pacific Telephone
	SALVATION ARMY THE CORPS CENTERS CHURCHES	Pacific Telephone
1971	Pasadena	Pacific Telephone
	SALVATION ARMY THE CORPS CHURCHES	Pacific Telephone
	SALVATION ARMY CENTER	R. L. Polk & Co.
1965	GRACE LETTER SHOP	R. L. Polk & Co.
1961	GRACE LETTER SHOP	R. L. Polk & Co.

## FINDINGS

<u>Year</u>	<u>Uses</u>	<u>Source</u>
1961	MEACHAM NORMAN INS AGT	R. L. Polk & Co.
	STATE FARM INS	R. L. Polk & Co.
	GIFFEN GRACE MRS	R. L. Polk & Co.
1960	AMAR LABS	Pacific Telephone
	GIFFIN GRACE L VAN GUIDE	Pacific Telephone
	GRACE LETTER SHOP	Pacific Telephone
	MEACHAM NORMAN W INS	Pacific Telephone
	OSBORNE-BEECHER CO	Pacific Telephone
	VAN GUIDE	Pacific Telephone
1956	Vacant	R. L. Polk & Co.
1950	CROWN CITY ROOFING CO	Pacific Telephone
	HORNER JACK CROWN CITY ROOFING CO	Pacific Telephone
1942	ACrown City Roofing Co	Los Angeles Directory Co.
1937	Crown City Roofing Co	Los Angeles Directory Co.

### **E WALNUT ST**

#### **973 E WALNUT ST**

<u>Year</u>	<u>Uses</u>	<u>Source</u>
1967	Inter City Welding Supplies	Pacific Telephone
1962	Rogers Dale J Co contrs	Pacific Telephone
1960	ROGERS DALE J CO CONTRS	Pacific Telephone
1956	Vacant	R. L. Polk & Co.
1950	CALIF BRICK & TILE SUPP CO	Pacific Telephone
1932	Kennington J H bldg mati	Los Angeles Directory Co.

#### **977 E WALNUT ST**

<u>Year</u>	<u>Uses</u>	<u>Source</u>
1956	Trinity Lutheran Ch	R. L. Polk & Co.

#### **980 E WALNUT ST**

<u>Year</u>	<u>Uses</u>	<u>Source</u>
1966	SOFT WATER SERVICE	Pacific Telephone
	CULLIGAN SOFT WATER SERV ALHAMBRA	Pacific Telephone
1960	CULLIGAN SOFT WATER SERV ALHAMBRAAMBRA	Pacific Telephone
	SOFT WATER SERV	Pacific Telephone
1957	CULLIGAN SOFT WATER SERV	Pacific Telephone
	SOFT WATER SERV	Pacific Telephone

## FINDINGS

<u>Year</u>	<u>Uses</u>	<u>Source</u>
1956	Culligan Soft Water Serv	R. L. Polk & Co.
1950	HORNER ROGER R	Pacific Telephone
1932	Holland G	Los Angeles Directory Co.

### 988 E WALNUT ST

<u>Year</u>	<u>Uses</u>	<u>Source</u>
1956	Curtis Roberts A	R. L. Polk & Co.
1950	WALLACE ROSE MRS R	Pacific Telephone

### 990 E WALNUT ST

<u>Year</u>	<u>Uses</u>	<u>Source</u>
1960	BARRINGTON ROY BARRINGTON FLORIST	Pacific Telephone
	BARRINGTON FLORIST	Pacific Telephone
1957	HADEN AUDREY E	Pacific Telephone
	LINDSAY WM MRS	Pacific Telephone
1956	Lindsay Mary E Mrs	R. L. Polk & Co.
1950	LINDSAY WM MRS R	Pacific Telephone
1932	Lindsay Wm o	Los Angeles Directory Co.

### E Walnut St

#### 997 E Walnut St

<u>Year</u>	<u>Uses</u>	<u>Source</u>
2014	TRINITY EVANGELICAL LUTHRAN CH	EDR Digital Archive
	TRINITY EVANGELICAL LUTHRAN CH	EDR Digital Archive
	TRINITY EVANGELICAL LUTHRAN CH	EDR Digital Archive
	TRINITY EVANGELICAL LUTHRAN CH	EDR Digital Archive
2010	TRINITY EVANGELICAL LUTHRAN CH	EDR Digital Archive
	TRINITY EVANGELICAL LUTHRAN CH	EDR Digital Archive
1995	LUTHERAN CHURCHES	Pacific Bell
	TRINITY LUTHERAN CEHURCH-ELCA	Pacific Bell
1985	FOOTHILL AREA COMMUNITY SERVICES INC	Pacific Bell
	HEAD START STATE PRO-SCHOOL- PASADENA AREA	Pacific Bell
	LUTHERAN CHURCHES	Pacific Bell
	LUTHERAN SOCIAL SERVICES	Pacific Bell
	LUTHERAN SOCIAL SERVICES OF SO CALIF	Pacific Bell
	TRINITY LUTHERAN CHURCH LCA	Pacific Bell



## FINDINGS

<u>Year</u>	<u>Uses</u>	<u>Source</u>
1980	FOOTHILL AREA COMMUNITY SERVICES INC HEAD START STATE PRE SCHOOL PASADENA A	Pacific Telephone
	FRAZIER VERNON F TRINITY LUTHERAN CHURCH L CA E WALNUT ST PASADENA	Pacific Telephone
	HEAD START STATE PRE-SCHOOL-PASADENA AREA ADMINISTRATIVE OFFICES E ORANGE	Pacific Telephone
	LUTHERAN CHURCHES PASADENA	Pacific Telephone
1975	HEAD START STATE PRE SCHOOL PASADENA AREA	Pacific Telephone
	LUTHERAN CHURCHES	Pacific Telephone
	MOYER CARL H REV TRINITY LUTHERAN CHUR LCA	Pacific Telephone
	PASADENA COMMUNITY SERVICES COMMISSION INC EXECUTIVEE OFFICES	Pacific Telephone
	TRINITY LUTHERAN CHURCH LCA	Pacific Telephone
1971	TRINITY LUTHERAN CHURCH (LCA)	R. L. Polk & Co.
1966	LUTHERAN CHURCHESOUTH PASADENA	Pacific Telephone
	MOYER CARL H REV TRINITY LUTHERAN CHURCH LCA	Pacific Telephone
	TRINITY LUTHERAN CHURCH LCA	Pacific Telephone
1965	TRINITY LUTHERAN CHURCH	R. L. Polk & Co.
1961	TRINITY LUTHERAN CH	R. L. Polk & Co.
1960	MOYER CARL H REV TRINITY LUTHERAN CHURCH ULCA	Pacific Telephone
	LUTHERAN CHURCH TRINITY ULCA	Pacific Telephone
	MOYER CARL H REV TRINITY LUTHERAN CHURCH ULCA	Pacific Telephone
	TRINITY LUTHERAN CHURCH ULCA	Pacific Telephone
1957	LUTHERAN CHURCH TRINITY	Pacific Telephone
	MOYER CARL H REV TRINITY LUTHERAN CHURCH	Pacific Telephone
	TRINITY LUTHERAN CHURCH	Pacific Telephone
1950	LUTHERAN CHURCH TRITNTY	Pacific Telephone
	ROMEIS H PAUL REV TRINITY LUTHERAN CHURCH	Pacific Telephone
	TRINITY LUTHERAN CHURCH	Pacific Telephone
1942	I Trinity Luth Ch	Los Angeles Directory Co.
1937	Trinity Lutheran Church	Los Angeles Directory Co.
1932	Trinity Lutheran Church	Los Angeles Directory Co.

## FINDINGS

### **E WALNUT ST**

#### **999 E WALNUT ST**

<u>Year</u>	<u>Uses</u>	<u>Source</u>
1932	Public Library	Los Angeles Directory Co.

#### **1001 E WALNUT ST**

<u>Year</u>	<u>Uses</u>	<u>Source</u>
1995	PACTECH DATA & RESEARCH INC	Pacific Bell

#### **1002 E WALNUT ST**

<u>Year</u>	<u>Uses</u>	<u>Source</u>
1975	APOTHECARY SHOP THE PHARMACY	Pacific Telephone
1960	OWEN S JIM AUTO ELECTRIC SHOP	Pacific Telephone
	NYDER RICHARD C GLENDORA	Pacific Telephone
	JIM OWEN S AUTO ELECTRIC SHOP	Pacific Telephone
1956	Custom Wood Products	R. L. Polk & Co.
1950	ROGERS FRANK L GARAGE & SERV STN EQ	Pacific Telephone

#### **1010 E WALNUT ST**

<u>Year</u>	<u>Uses</u>	<u>Source</u>
1957	STEVENS REPAIR	Pacific Telephone
1956	Stevens Auto Repr	R. L. Polk & Co.

### **E Walnut St**

#### **1021 E Walnut St**

<u>Year</u>	<u>Uses</u>	<u>Source</u>
2014	PONTUSYS INC	EDR Digital Archive
	HAUGAARD & ASSOCIATES	EDR Digital Archive
	ADRIAN TEEN MODELS AGENCY	EDR Digital Archive
	ALDA MEDICAL GROUP	EDR Digital Archive
	WEI INDUSTRIES	EDR Digital Archive
2010	ALDA MEDICAL GROUP	EDR Digital Archive
	ADRIAN TEEN MODELS AGENCY	EDR Digital Archive
	HAUGAARD & ASSOCIATES	EDR Digital Archive
	PONTUSYS INC	EDR Digital Archive
	CREDIT UNIONS IN THE STATE CAL	EDR Digital Archive
	LA ELECTRICAL WORKERS CR UN	EDR Digital Archive
	CA HEARING AID CENTER	EDR Digital Archive

## FINDINGS

<u>Year</u>	<u>Uses</u>	<u>Source</u>
1995	ADRIAN TEEN MODELS AGENCY	Pacific Bell
	ELECTRICAL WORKERS CREDIT UNION	Pacific Bell
	ENGINEERED PACKAGING SYSTEMS SOUTH INC	Pacific Bell
	HAUGAARD & ASSOCIATES ARCHITECTS & PLANNING	Pacific Bell
	HYPNOTHERAPY CENTER FOR BEHAVIOR MODIFICATION	Pacific Bell
	L A ELECTRICAL WORKERS CREDIT UNION	Pacific Bell
	L A ELECTRICAL WORKERS CREDIT UNION FUND ACCOUNT	Pacific Bell
	MIRACLE-EAR CENTER	Pacific Bell
	WILLIAM ADRIAN TEEN MODELS	Pacific Bell
1985	APOTHECARY SHOP THE PHARMACY PASADENA	Pacific Bell
	ENGINEERED PACKAGING SYSTEMS SOUTH INC	Pacific Bell
	I D S AMERICAN EXPRESS	Pacific Bell
	INVESTORS DIVERSIFIED SERVICES INC	Pacific Bell
	KOENIG WALTER W CFP IDS AMERICAN EXPRESS	Pacific Bell
	LEHMER GERALD ASSOCIATES	Pacific Bell
	MEDICAL SERVICE CENTER PHYSICAL MEASUREMENT INC	Pacific Bell
	OJENDYK HENRY A STRUCTRL ENGR	Pacific Bell
	PHYSICAL MEASUREMENT INC	Pacific Bell
	SPEARS RODNEY B STRUCTRL ENGR	Pacific Bell
	SUZUKI HENRY E & ASSOCIATES CONSLTNG ENGRS	Pacific Bell
1981	INVESTORS DIVERSIFIED SERVICE INC	Pacific Telephone
	VANLEY JERRY T CPA PAS	Pacific Telephone
1980	APOTHECARY SHOP THE	Pacific Telephone
	ASSOCIATION OF CHURCH MISSIONS COMMITTEES E WALNUT ST PASADENA	Pacific Telephone
	ASSOCIATION OF CHURCH MISSIONS COMMITTEES E WALNUT ST PASADENA	Pacific Telephone
	BICKENBACH ROBERT B I D S INC E WALNUT ST PASADENA	Pacific Telephone

## FINDINGS

<u>Year</u>	<u>Uses</u>	<u>Source</u>
1980	HARRIS JOHNW I D S INC E WALNUT ST PASADENA	Pacific Telephone
	HARRIS ROBERT R I D INC E WALNUT ST PASADENA	Pacific Telephone
	I D S INC E WALNUT ST PASADENA	Pacific Telephone
	KASTNER GERALD J CPA E WALNUT ST PASADENA	Pacific Telephone
	KOENIG WALTER W CLU I D S INC E WALNUT ST PASADENA	Pacific Telephone
	MARTIN STEPHEN J I D S INC E WALNUT ST PASADENA	Pacific Telephone
	VANLEY JERRY T CPA E WALNUT ST PASADENA	Pacific Telephone
	VASSOS JAMES A I D S INC E WALNUT ST PASADENA	Pacific Telephone
1975	GOSSETT JIM TEDRUTH PLASTICS CORP	Pacific Telephone
	INVESTORS DIVERSIFIED SERVICES INC	Pacific Telephone
	INVESTORS SYNDICATE LIFE INS & ANNUITY CO	Pacific Telephone
	KASTNER GERALD J CPA	Pacific Telephone
	MANSION INDUSTRIES INC	Pacific Telephone
	TEDRUTH PLASTICS CORP	Pacific Telephone
	VANLEY JERRY T CPA	Pacific Telephone
	VANLEY & KASTNER CPAS	Pacific Telephone
	WILLIAM CAREY INSTITUTE FOR EVANGELISM & CHURCH GROWTH	Pacific Telephone
1971	Gossett Jim Tedruth Plastics Corp	Pacific Telephone
	INVESTORS DIVERSIFIED SERVICES INC Mutual Funds	Pacific Telephone
	Pasadena Div	Pacific Telephone
	Kastner Gerald J CPA	Pacific Telephone
	Tedruth Plastics Corp	Pacific Telephone
	Vanley Jerry T CPA	Pacific Telephone
	Vanley & Kastner CPAs	Pacific Telephone
1967	Gossett Jim Tedruth Plastics Corp	Pacific Telephone
	TEDRUTH PLASTICS CORP	Pacific Telephone
	Vanley Jerry T CPA	Pacific Telephone
1966	APOTHECARY SHOP THE PHARMACY	Pacific Telephone
	RETAIL CREDIT CO INC	Pacific Telephone
	VANLEY JERRY T CPA	Pacific Telephone
1965	1021 BUILDING	R. L. Polk & Co.

## FINDINGS

<u>Year</u>	<u>Uses</u>	<u>Source</u>
1965	201RETAIL CREDIT CO REPORTING ACCY	R. L. Polk & Co.
	202VANLEY JERRY T ACCT	R. L. Polk & Co.
	202OLDEWURTEL DON ACCT	R. L. Polk & Co.
	203PARK CENTRAL MOBILE HOMES (OFC) TRAILER	R. L. Polk & Co.
	203APOTHECARY SHOP THE	R. L. Polk & Co.
	203VANOWEN PHARMACY	R. L. Polk & Co.
	203E MODENA MARIO PHARMACY	R. L. Polk & Co.

### **E WALNUT ST**

#### **1022 E WALNUT ST**

<u>Year</u>	<u>Uses</u>	<u>Source</u>
1956	Washette Lndry	R. L. Polk & Co.

#### **1025 E WALNUT ST**

<u>Year</u>	<u>Uses</u>	<u>Source</u>
1960	HARMONY DENTAL PRODUCTS CORP	Pacific Telephone
1957	HARMONY DENTAL PRODUCTS	Pacific Telephone
1956	Vacant	R. L. Polk & Co.

#### **1038 E WALNUT ST**

<u>Year</u>	<u>Uses</u>	<u>Source</u>
1995	EXCEL DRIVING SCHOOL	Pacific Bell
	TOYS AUTO ENTERPRISES	Pacific Bell

### **E Walnut St**

#### **1040 E Walnut St**

<u>Year</u>	<u>Uses</u>	<u>Source</u>
2014	BEST BUY UNIFORMS	EDR Digital Archive
2010	BEST BUY UNIFORMS	EDR Digital Archive

### **E WALNUT ST**

#### **1040 E WALNUT ST**

<u>Year</u>	<u>Uses</u>	<u>Source</u>
1995	SIGNAL MEDICAL GROUP INC	Pacific Bell

## FINDINGS

### E Walnut St

#### 1040 E Walnut St

<u>Year</u>	<u>Uses</u>	<u>Source</u>
1995	SIGNAL MEDICAL GROUP INC	Pacific Bell
1975	HOLLAND CURTAIN WASHETTE	Pacific Telephone

### E WALNUT ST

#### 1040 E WALNUT ST

<u>Year</u>	<u>Uses</u>	<u>Source</u>
1975	HOLLAND CURTAIN WASHETTE	Pacific Telephone

### E Walnut St

#### 1040 E Walnut St

<u>Year</u>	<u>Uses</u>	<u>Source</u>
1971	HOLLAND CURTAIN WASHETTE LNDRY	R. L. Polk & Co.
1966	WASHETTE LAUNDRY	Pacific Telephone

### E WALNUT ST

#### 1040 E WALNUT ST

<u>Year</u>	<u>Uses</u>	<u>Source</u>
1966	WASHETTE LAUNDRY	Pacific Telephone

### E Walnut St

#### 1040 E Walnut St

<u>Year</u>	<u>Uses</u>	<u>Source</u>
1965	WASHETTE LAUNDRY SELF	R. L. Polk & Co.
1961	WASHCTTE LNDRY	R. L. Polk & Co.
1960	WASHETTE LAUNDRY	Pacific Telephone

### E WALNUT ST

#### 1040 E WALNUT ST

<u>Year</u>	<u>Uses</u>	<u>Source</u>
1960	WASHETTE LAUNDRY	Pacific Telephone
1957	WASHETTE LAUNDRY	Pacific Telephone

## FINDINGS

### E Walnut St

#### 1040 E Walnut St

<u>Year</u>	<u>Uses</u>	<u>Source</u>
1957	WASHETTE LAUNDRY	Pacific Telephone
1950	STEWART W D FIREPLACE FXTRS	Pacific Telephone

### E WALNUT ST

#### 1040 E WALNUT ST

<u>Year</u>	<u>Uses</u>	<u>Source</u>
1950	STEWART W D FIREPLACE FXTRS	Pacific Telephone

#### 1046 E WALNUT ST

<u>Year</u>	<u>Uses</u>	<u>Source</u>
1956	Vacant	R. L. Polk & Co.
1950	VIRGIN ROOF CO	Pacific Telephone
	SHAW SILAS P CO RL EST	Pacific Telephone
	PAS-CAL CO VITAMINS	Pacific Telephone
1932	Ziegler Viola	Los Angeles Directory Co.

#### 1048 E WALNUT ST

<u>Year</u>	<u>Uses</u>	<u>Source</u>
1958	Rypinski C A Co	Pacific Telephone
1957	RYPINSKI C A CO	Pacific Telephone

### E Walnut St

#### 1050 E Walnut St

<u>Year</u>	<u>Uses</u>	<u>Source</u>
2014	HAYAT HAIR SALON	EDR Digital Archive
	AR PROPERTY MANGEMENT LLC	EDR Digital Archive
2010	AR PROPERTY MANGEMENT LLC	EDR Digital Archive
	HAYAT HAIR SALON	EDR Digital Archive
	STRAIGHT PATH TRUCKING	EDR Digital Archive

### E WALNUT ST

#### 1050 E WALNUT ST

<u>Year</u>	<u>Uses</u>	<u>Source</u>
1995	CARRERA FRANK REALTY	Pacific Bell

## FINDINGS

<u>Year</u>	<u>Uses</u>	<u>Source</u>
1995	COSMA DONNAS HEAVEN ON EARTH	Pacific Bell
	HEAVEN ON EARTH	Pacific Bell
1985	BRIGGS J B & ASSOCIATES	Pacific Bell
1980	D X ENGINEERING E WALNUT ST PASADENA	Pacific Telephone
	BRIGGS J B & ASSOCIATES E WALNUT ST PASADENA	Pacific Telephone
	BRIGGS J B & ASSOCIATES E WALNUT ST PASADENA	Pacific Telephone
1975	BRIGGS J B ASSOCIATES	Pacific Telephone
	D X ENGINEERING	Pacific Telephone
	LIGHTFOOT LABS	Pacific Telephone
1966	LLOYD S SIGN SHOP	Pacific Telephone
1960	DICK S TIRE & RUBBER CO	Pacific Telephone

### E Walnut St

#### 1055 E Walnut St

<u>Year</u>	<u>Uses</u>	<u>Source</u>
2014	GNM SERVICES CORPORATION	EDR Digital Archive
	SIERRA MADRE COLLECTION	EDR Digital Archive
2010	SIERRA MADRE COLLECTION	EDR Digital Archive
	GNM SERVICES CORPORATION	EDR Digital Archive

### E WALNUT ST

#### 1055 E WALNUT ST

<u>Year</u>	<u>Uses</u>	<u>Source</u>
1985	GENERAL SYSTEMS DEVELOPEMENT ASSOCIATES	Pacific Bell
	G S D A	Pacific Bell
1980	SUPERIOR BUILDING MAINTENANCE COMPANY E WALNUT ST PASADENA	Pacific Telephone
1966	HAWKINS ALLEN PHOTGRPHR	Pacific Telephone
	HAWKINS ALLEN PHOTGRPHR	Pacific Telephone
	HAWKINS J ALLEN PHOTGRPHR	Pacific Telephone
	HAWKINS J ALLEN PHOTGRPHR	Pacific Telephone
	HAWKINS PHOTOGRAPHERS	Pacific Telephone
	HAWKINS PHOTOGRAPHERS	Pacific Telephone
1962	MCCARTHY ASSOCIATES INC ELECTRNC EQ	Pacific Telephone



## FINDINGS

<u>Year</u>	<u>Uses</u>	<u>Source</u>
1960	MCCARTHY ASSOCIATES INC ELECTRC EQ	Pacific Telephone
1957	MCCARTHY ASSOCIATES ELECTRNC EQ	Pacific Telephone
1956	Vacant	R. L. Polk & Co.
1950	SMITH S UPHOLSTERING	Pacific Telephone

### E Walnut St

#### 1056 E Walnut St

<u>Year</u>	<u>Uses</u>	<u>Source</u>
2014	TONYS SHOE SERVICE	EDR Digital Archive
2010	TONYS SHOE SERVICE	EDR Digital Archive

### E WALNUT ST

#### 1056 E WALNUT ST

<u>Year</u>	<u>Uses</u>	<u>Source</u>
1995	MENDOZA MARTHA	Pacific Bell
	TONY SSHOE SERVICE	Pacific Bell
1985	TONYS SHOE SERVICE	Pacific Bell
1960	DE GROOT HENDRICK B MRS	Pacific Telephone
1957	MORGAN JERI	Pacific Telephone
1956	Vacant	R. L. Polk & Co.
1950	CHRISTY LUBE STICK CO	Pacific Telephone
1932	Anderson A B Mrs	Los Angeles Directory Co.

### E Walnut St

#### 1063 E Walnut St

<u>Year</u>	<u>Uses</u>	<u>Source</u>
2014	J & G MUFFLER	EDR Digital Archive
	J & G AUTOMOTIVE SERVICE INC	EDR Digital Archive
2010	PASADENA MOTORSPORTS INC	EDR Digital Archive
	J & G MUFFLER	EDR Digital Archive

### E WALNUT ST

#### 1063 E WALNUT ST

<u>Year</u>	<u>Uses</u>	<u>Source</u>
1995	J & G AUTOMOTIVE SERVICES	Pacific Bell

## FINDINGS

<u>Year</u>	<u>Uses</u>	<u>Source</u>
1995	J & G MUFFLER	Pacific Bell
1985	LAMB BROS AUTOMOTIVE SERVICE J & G AUTOMOTIVE SERVICES	Pacific Bell
	J & G AUTOMOTIVE SERVICES	Pacific Bell
1980	LAMB BROS AUTOMOTIVE SERVICE J & G AUTOMOTIVE SERVICES E WALNUT ST PASADEN	Pacific Telephone
	J & G AUTOMOTIVE SERVICES E WALNUT ST PASADENA	Pacific Telephone
1975	LAMB BROS AUTOMOTIVE SERVICE	Pacific Telephone
1966	LAMB BROS AUTO PARTS	Pacific Telephone
	LAMB BROS5 AUTO PARTS	Pacific Telephone
1960	LAMB BROS AUTO PARTS	Pacific Telephone
1957	LAMB BROS AUTO PARTS	Pacific Telephone
1956	Lamb Bros auto repr	R. L. Polk & Co.
1950	LAMB BROS AUTOMOTIVE SERV	Pacific Telephone
1932	Vacant	Los Angeles Directory Co.

### E Walnut St

#### 1070 E Walnut St

<u>Year</u>	<u>Uses</u>	<u>Source</u>
2014	DIRAMARIAN JACK	EDR Digital Archive
	CALPAS AUTO REPAIR	EDR Digital Archive
	SCIENTIFIC AUTOMOTIVE INC	EDR Digital Archive
2010	CALPAS AUTO REPAIR	EDR Digital Archive
	PRO TIRES	EDR Digital Archive

### E WALNUT ST

#### 1070 E WALNUT ST

<u>Year</u>	<u>Uses</u>	<u>Source</u>
1995	PASADENA DISCOUNT MUFFLER & AUTOMOTIVE SERVICES	Pacific Bell
1985	HARRYS GLASS SHOP	Pacific Bell
1980	FORD L G TIRE & SERVICE CENTER E WALNUT ST PASADENA	Pacific Telephone
1975	FORD L G TIRE & SERVICE CENITER	Pacific Telephone
1966	ALBRIGHT S SERV WHL ALIGNING	Pacific Telephone
1960	ALBRIGHT S SERV WHL ALLGNING	Pacific Telephone
1956	Manns Shell Serv A SY	R. L. Polk & Co.
1932	Beckler W R auto repr	Los Angeles Directory Co.

## FINDINGS

<u>Year</u>	<u>Uses</u>	<u>Source</u>
1932	Tucker B H gas sta	Los Angeles Directory Co.

### E Walnut St

#### 1071 E Walnut St

<u>Year</u>	<u>Uses</u>	<u>Source</u>
2014	PRO TIRES	EDR Digital Archive

### E WALNUT ST

#### 1071 E WALNUT ST

<u>Year</u>	<u>Uses</u>	<u>Source</u>
1966	LAMB BROS AUTOMOTIVE SERV	Pacific Telephone
1960	LAMB BROS AUTOMOTIVE SERV	Pacific Telephone
1957	LAMB BROS AUTOMOTIVE SERV	Pacific Telephone

### E Walnut St

#### 1076 E Walnut St

<u>Year</u>	<u>Uses</u>	<u>Source</u>
2014	PAS TEST ONLY CENTER	EDR Digital Archive
2010	PAS TEST ONLY CENTER	EDR Digital Archive

### E WALNUT ST

#### 1076 E WALNUT ST

<u>Year</u>	<u>Uses</u>	<u>Source</u>
1995	AUTO TECH	Pacific Bell
1966	OWENS JIM AUTO ELECTRIC SHOP	Pacific Telephone
	JIM OWENS AUTO ELECTRIC SHOP	Pacific Telephone
1957	ALBRIGHT S SERV WHEEL ALIGNING	Pacific Telephone
1956	Aibright Serv gas sta US Car Leasing A SY	R. L. Polk & Co.
1950	ALBRIGHT S SERV WHEEL ALIGNING	Pacific Telephone

### E Walnut St

#### 1090 E Walnut St

<u>Year</u>	<u>Uses</u>	<u>Source</u>
2014	CHABAD OF CALIFORNIA	EDR Digital Archive
	INTERNATIONAL GOSPEL LEAGUE	EDR Digital Archive

## FINDINGS

<u>Year</u>	<u>Uses</u>	<u>Source</u>
2014	CHABAD OF CALIFORNIA	EDR Digital Archive
	INTERNATIONAL GOSPEL LEAGUE	EDR Digital Archive
2010	INTERNATIONAL GOSPEL LEAGUE	EDR Digital Archive
	CHABAD OF CALIFORNIA	EDR Digital Archive
	CHABAD OF PASADENA INC	EDR Digital Archive
	INTERNATIONAL GOSPEL LEAGUE	EDR Digital Archive
	CHABAD OF CALIFORNIA	EDR Digital Archive
	CHABAD OF PASADENA INC	EDR Digital Archive

### E WALNUT ST

#### 1090 E WALNUT ST

<u>Year</u>	<u>Uses</u>	<u>Source</u>
1995	LETTERTALK	Pacific Bell
	INTERNATI GOSPEL LEAGUE	Pacific Bell
1985	KALASH VITAMIN CORP	Pacific Bell
	GLORIA MARCY COSMETICS CO	Pacific Bell
1980	KALASH VITAMIN CORP E WALNUT ST PASADENA	Pacific Telephone
	GLORIA MARCY COSMETICS CO E WALNUT ST PASADENA	Pacific Telephone
1975	GLORIA MARCY COSMETICS CO	Pacific Telephone
	KALASH VITAMIN CORP	Pacific Telephone
1971	Gloria Marcy Cosmetics Co	Pacific Telephone
	KALASH VITAMIN CORP	Pacific Telephone
1970	KALASH VITAMIN CORP	Pacific Telephone
1967	KALASH VITAMIN CORP	Pacific Telephone
1966	KALASH VITAMIN CORP	Pacific Telephone
1965	ALASHI VITAMIN CORP	Pacific Telephone
1962	KALASH VITAMIN CORP	Pacific Telephone
1960	KALASH W C KALASH VITAMIN CORP PASADENA	Pacific Telephone
	KALASH VITAMIN CORP PASADENA	Pacific Telephone
1958	KALASH VITAMIN CORP	Pacific Telephone
	KALASH VITAMIN CORP	Pacific Telephone
1957	KALASH VITAMIN CORP	Pacific Telephone
	KALASH W C KALASH VITAMIN CORP	Pacific Telephone
1950	ALLIN & BOWRON MOTOR SERV	Pacific Telephone
	CALDWELL S TIRE SERV	Pacific Telephone
1932	Symons A W gro	Los Angeles Directory Co.

## FINDINGS

<u>Year</u>	<u>Uses</u>	<u>Source</u>
1932	Sugawara G fruits	Los Angeles Directory Co.
	Schlendering A J meats	Los Angeles Directory Co.

### 1099 E WALNUT ST

<u>Year</u>	<u>Uses</u>	<u>Source</u>
1932	Vacant	Los Angeles Directory Co.

### 1100 E WALNUT ST

<u>Year</u>	<u>Uses</u>	<u>Source</u>
1995	OVERSEAS RADIO & TELEVISION	Pacific Bell
1932	Breshears B barber	Los Angeles Directory Co.

### E Walnut St

#### 1101 E Walnut St

<u>Year</u>	<u>Uses</u>	<u>Source</u>
2014	SKEIN	EDR Digital Archive
	SKEIN	EDR Digital Archive
2010	SKEIN	EDR Digital Archive
	SKEIN	EDR Digital Archive

### E WALNUT ST

#### 1101 E WALNUT ST

<u>Year</u>	<u>Uses</u>	<u>Source</u>
1995	POOBAH RECORD SHOP	Pacific Bell
1985	POO-BAH RECORD SHOP	Pacific Bell
1980	POO BAH RECORD SHOP E WALNUT ST PASADENA	Pacific Telephone
1966	CROWN CITY POTTERY	Pacific Telephone
1960	CROWN CITY POTTERY	Pacific Telephone
1957	CROWN CITY POTTERY	Pacific Telephone
1956	Crown City Pottery	R. L. Polk & Co.

### E Walnut St

#### 1102 E Walnut St

<u>Year</u>	<u>Uses</u>	<u>Source</u>
2014	CHABAD OF PASADENA INC	EDR Digital Archive
	CHABAD OF PASADENA INC	EDR Digital Archive

## FINDINGS

### **E WALNUT ST**

#### **1102 E WALNUT ST**

<b><u>Year</u></b>	<b><u>Uses</u></b>	<b><u>Source</u></b>
1985	K-V COMPANY	Pacific Bell
	NAEVE D A COMPANY	Pacific Bell
1975	DELAYNE CORP	Pacific Telephone
	K-V COMPANY	Pacific Telephone
	NAEVE D A COMPANY	Pacific Telephone
1966	DELAYNE CORP	Pacific Telephone
	NAEVE D A CO	Pacific Telephone
	K-V COMPANY PASADENA	Pacific Telephone
1960	AINCHOR LABS	Pacific Telephone
	MASTER NUTRITION LAB	Pacific Telephone
1957	ANCHOR LABS	Pacific Telephone
1950	KALASH W C LABS THE	Pacific Telephone
	KALASH W C LABS THE	Pacific Telephone
1932	Chain Derlln W H do clnr	Los Angeles Directory Co.

#### **1107 E WALNUT ST**

<b><u>Year</u></b>	<b><u>Uses</u></b>	<b><u>Source</u></b>
1980	JOES SIGNS E WALNUT ST PASADENA	Pacific Telephone
1966	HYDRA-AIR PRECISION PRODUCTS	Pacific Telephone
1957	HYDRA-AIR PRECISION PRODUCTS	Pacific Telephone
1956	Vacant	R. L. Polk & Co.

#### **1109 E WALNUT ST**

<b><u>Year</u></b>	<b><u>Uses</u></b>	<b><u>Source</u></b>
1985	ELETREBY MOHAMAD	Pacific Bell
	ELEVEN O NINE	Pacific Bell
1966	BABICK JOHN A	Pacific Telephone
1957	DURANT SHIRLEY	Pacific Telephone
1956	Vacant	R. L. Polk & Co.
1950	JAN ARTESIASCREEEN PROCESSING	Pacific Telephone
1932	Vacant	Los Angeles Directory Co.

#### **1111 E WALNUT ST**

<b><u>Year</u></b>	<b><u>Uses</u></b>	<b><u>Source</u></b>
1995	OHARANA ORIGINALS	Pacific Bell
1985	O HARANA ORIGINALS	Pacific Bell

## FINDINGS

<u>Year</u>	<u>Uses</u>	<u>Source</u>
1956	Haugen Lloyd E	R. L. Polk & Co.
1932	Prihoda F P	Los Angeles Directory Co.

### 1113 E WALNUT ST

<u>Year</u>	<u>Uses</u>	<u>Source</u>
1985	CUNNINGHAM ROSALIE	Pacific Bell
	CUNNINGHAM ROSALIE	Pacific Bell
1966	MADISON SIGNS	Pacific Telephone
1960	ROTH FIRE PROTECTION CO	Pacific Telephone
1956	Honsakers Cleaning Wax mfrs	R. L. Polk & Co.

### 1021 1/2 E WALNUT ST

<u>Year</u>	<u>Uses</u>	<u>Source</u>
1950	ADAMS LORIN G R	Pacific Telephone

## LOCUST

### 915 LOCUST

<u>Year</u>	<u>Uses</u>	<u>Source</u>
1956	Morrison Lulu C Mrs	R. L. Polk & Co.

### 917 LOCUST

<u>Year</u>	<u>Uses</u>	<u>Source</u>
1956	Singleton Margt M Mrs O	R. L. Polk & Co.

### 918 LOCUST

<u>Year</u>	<u>Uses</u>	<u>Source</u>
1956	Strausberg Susie Mrs	R. L. Polk & Co.

### 923 LOCUST

<u>Year</u>	<u>Uses</u>	<u>Source</u>
1956	Mansell Jas E SY	R. L. Polk & Co.

### 931 LOCUST

<u>Year</u>	<u>Uses</u>	<u>Source</u>
1956	Bohr Edna A SY	R. L. Polk & Co.

### 937 LOCUST

<u>Year</u>	<u>Uses</u>	<u>Source</u>
1956	1/2 Hartoin Jos A	R. L. Polk & Co.
	ALeur Antonia Mrs	R. L. Polk & Co.

## FINDINGS

### 939 LOCUST

<u>Year</u>	<u>Uses</u>	<u>Source</u>
1956	Conley Mary B Mrs	R. L. Polk & Co.

### 955 LOCUST

<u>Year</u>	<u>Uses</u>	<u>Source</u>
1956	Washington Sonia G Mrs	R. L. Polk & Co.

### 965 LOCUST

<u>Year</u>	<u>Uses</u>	<u>Source</u>
1956	Lopez Jess E O A SY	R. L. Polk & Co.

### 973 LOCUST

<u>Year</u>	<u>Uses</u>	<u>Source</u>
1956	Astone Angelo V	R. L. Polk & Co.
	Young Roxy P Mrs	R. L. Polk & Co.

### 982 LOCUST

<u>Year</u>	<u>Uses</u>	<u>Source</u>
1956	Chambers Alma L Mrs	R. L. Polk & Co.

### 983 LOCUST

<u>Year</u>	<u>Uses</u>	<u>Source</u>
1956	Armstrong Henry J SY	R. L. Polk & Co.

### 989 LOCUST

<u>Year</u>	<u>Uses</u>	<u>Source</u>
1956	Bettannier Leo C	R. L. Polk & Co.

### 999 LOCUST

<u>Year</u>	<u>Uses</u>	<u>Source</u>
1986	THE ULTIMATE PEST ELIMINATORS PAS	Pacific Bell
1956	Lyon Louise 2 E Mrs	R. L. Polk & Co.
	Lighty Howard G	R. L. Polk & Co.

### 1000 LOCUST

<u>Year</u>	<u>Uses</u>	<u>Source</u>
1956	Mac Dou all Kenneth	R. L. Polk & Co.

### 1007 LOCUST

<u>Year</u>	<u>Uses</u>	<u>Source</u>
1956	Pawley Geo R A SY	R. L. Polk & Co.



## FINDINGS

### 1010 LOCUST

<u>Year</u>	<u>Uses</u>	<u>Source</u>
1956	Ammons Clyde	R. L. Polk & Co.
	Aber Bill SY	R. L. Polk & Co.

### 1025 LOCUST

<u>Year</u>	<u>Uses</u>	<u>Source</u>
1956	No return	R. L. Polk & Co.

### 1026 LOCUST

<u>Year</u>	<u>Uses</u>	<u>Source</u>
1956	Sanderson Ida J Mrs	R. L. Polk & Co.

### 1027 LOCUST

<u>Year</u>	<u>Uses</u>	<u>Source</u>
1956	Kendrick Helen A Mrs	R. L. Polk & Co.

### 1034 LOCUST

<u>Year</u>	<u>Uses</u>	<u>Source</u>
1956	Vacant	R. L. Polk & Co.

### 1036 LOCUST

<u>Year</u>	<u>Uses</u>	<u>Source</u>
1956	Cameron Donald A SY	R. L. Polk & Co.

### 1044 LOCUST

<u>Year</u>	<u>Uses</u>	<u>Source</u>
1956	Hedrick Della M Mrs	R. L. Polk & Co.

### 1045 LOCUST

<u>Year</u>	<u>Uses</u>	<u>Source</u>
1956	Peterson Anton B pntr	R. L. Polk & Co.

### 1046 LOCUST

<u>Year</u>	<u>Uses</u>	<u>Source</u>
1956	Fiedler Leah M Mrs	R. L. Polk & Co.

### 1055 LOCUST

<u>Year</u>	<u>Uses</u>	<u>Source</u>
1956	Mozolan Louis A	R. L. Polk & Co.

## FINDINGS

### 1056 LOCUST

<u>Year</u>	<u>Uses</u>	<u>Source</u>
1956	Howard Jos L	R. L. Polk & Co.

### 1060 LOCUST

<u>Year</u>	<u>Uses</u>	<u>Source</u>
1956	Motter Alice A A SY	R. L. Polk & Co.

### 1065 LOCUST

<u>Year</u>	<u>Uses</u>	<u>Source</u>
1956	Miller Robt A Rev	R. L. Polk & Co.

### LOCUST ST

#### 906 LOCUST ST

<u>Year</u>	<u>Uses</u>	<u>Source</u>
1947	Fredricks Berna	Los Angeles Directory Co.
1937	Vacant	Los Angeles Directory Co.
1932	Vacant	Los Angeles Directory Co.
1927	Plenirac Juihn N	Los Angeles Directory Co.

#### 908 LOCUST ST

<u>Year</u>	<u>Uses</u>	<u>Source</u>
1950	FREDRICKS VERNA R	Pacific Telephone
	WARRINGTON MARY B R	Pacific Telephone
	FREDRICKS VERNA R	Pacific Telephone
	WARRINGTON MARY B R	Pacific Telephone
1947	AThorpe G L	Los Angeles Directory Co.
	Ewing C E	Los Angeles Directory Co.
1937	Andrews Hazel	Los Angeles Directory Co.
1932	Anderson G H	Los Angeles Directory Co.
1927	Helleban Edith Mr	Los Angeles Directory Co.
	Bentley L 7 K Mr	Los Angeles Directory Co.
1921	Broomall M H Mrs	Los Angeles Directory Co.
	Wheeler M G Mrs	Los Angeles Directory Co.
	Wichaln L H Mrs	Los Angeles Directory Co.

#### 915 LOCUST ST

<u>Year</u>	<u>Uses</u>	<u>Source</u>
1971	WILDER FRANCES L MRS	R. L. Polk & Co.
1966	NASH CAROL	Pacific Telephone

## FINDINGS

<u>Year</u>	<u>Uses</u>	<u>Source</u>
1965	VACANT	R. L. Polk & Co.
1961	MCCURTNEY JOY L MRS	R. L. Polk & Co.
1960	MCCARTNEY E R	Pacific Telephone
1957	MORRISON LULU C MRS R	Pacific Telephone
1950	MORRISON LULU C MRS R	Pacific Telephone
	MORRISON LULU C MRS R	Pacific Telephone
1947	Morrison L C Mrs	Los Angeles Directory Co.
1937	Garvens Lina A	Los Angeles Directory Co.
1932	Hori G R	Los Angeles Directory Co.
1927	Ecictr F	Los Angeles Directory Co.

### 916 LOCUST ST

<u>Year</u>	<u>Uses</u>	<u>Source</u>
1960	GIBBEL JOHN Z	Pacific Telephone
1957	GIBBEL JOHN Z R	Pacific Telephone
1950	GIBBEL JOHN Z R	Pacific Telephone
	GIBBEL JOHN Z R	Pacific Telephone
1947	Gibbel J Z	Los Angeles Directory Co.
1932	Vacant	Los Angeles Directory Co.
1927	Kilbbel A	Los Angeles Directory Co.
1921	Donaldson De Soto	Los Angeles Directory Co.

### 917 LOCUST ST

<u>Year</u>	<u>Uses</u>	<u>Source</u>
1971	BROWNING DAVID M	R. L. Polk & Co.
1965	TENANT JURY	R. L. Polk & Co.
1961	CHILESTER ORVAL V	R. L. Polk & Co.
1960	CHIDESTER PATRICIA	Pacific Telephone
	CHIDESTER ORVAL V	Pacific Telephone
1957	MATTHEWS M L	Pacific Telephone
1947	Singleton M M Mrs	Los Angeles Directory Co.
1937	Singleton M M Mrs o	Los Angeles Directory Co.
1932	Sigleton W H	Los Angeles Directory Co.
1927	Singlcton W it	Los Angeles Directory Co.

### 918 LOCUST ST

<u>Year</u>	<u>Uses</u>	<u>Source</u>
1961	VACANT	R. L. Polk & Co.
1947	Baird M T Mrs	Los Angeles Directory Co.

## FINDINGS

<u>Year</u>	<u>Uses</u>	<u>Source</u>
1947	Dickson M E Mrs	Los Angeles Directory Co.
1937	Lamerson J A	Los Angeles Directory Co.
1932	Breech WV H	Los Angeles Directory Co.
1927	Strau Hsherg: Scucie Mra	Los Angeles Directory Co.

### 923 LOCUST ST

<u>Year</u>	<u>Uses</u>	<u>Source</u>
1971	MANSELL FLORENCE E MRS	R. L. Polk & Co.
1966	MANSELL J E	Pacific Telephone
1965	MANSELL JAMES E	R. L. Polk & Co.
1961	MANSELL JAS E	R. L. Polk & Co.
1960	MANSELL J E	Pacific Telephone
1957	MANSELL J E	Pacific Telephone
1947	Hanna T B	Los Angeles Directory Co.
1937	Breidinger F G	Los Angeles Directory Co.
1932	Foote F M Mrs	Los Angeles Directory Co.
1927	:1 MELanahian	Los Angeles Directory Co.

### 924 LOCUST ST

<u>Year</u>	<u>Uses</u>	<u>Source</u>
1947	AHagstrom A E Mrs	Los Angeles Directory Co.
1937	Hagstrom Israel o	Los Angeles Directory Co.
1932	Hagstrom Israel eo	Los Angeles Directory Co.
1927	I Hiaetrmn Isracl	Los Angeles Directory Co.
1921	Peterson P A	Los Angeles Directory Co.

### 926 LOCUST ST

<u>Year</u>	<u>Uses</u>	<u>Source</u>
1957	JOHNSON HILMA	Pacific Telephone
1950	HAGSTROM FLORENCE E MISS R	Pacific Telephone
	HAGSTROM FLORENCE E MISS R	Pacific Telephone

### 930 LOCUST ST

<u>Year</u>	<u>Uses</u>	<u>Source</u>
1957	SCHOFIELD WALTER R	Pacific Telephone
1950	SCHOFIELD WALTER R	Pacific Telephone
	SCHOFIELD WALTER R	Pacific Telephone
1947	ASchofield Walter	Los Angeles Directory Co.
1937	Schofield Walter o	Los Angeles Directory Co.
1932	Schofield Walter o	Los Angeles Directory Co.

## FINDINGS

<u>Year</u>	<u>Uses</u>	<u>Source</u>
1927	Schofeld Wallace	Los Angeles Directory Co.
1921	Corson A C	Los Angeles Directory Co.

### 931 LOCUST ST

<u>Year</u>	<u>Uses</u>	<u>Source</u>
1971	BOHR EDNA A	R. L. Polk & Co.
1966	BOHR EDNA A	Pacific Telephone
1965	BOHR EDNA A	R. L. Polk & Co.
1961	BOHR EDNA A	R. L. Polk & Co.
1960	BOHR EDNA A	Pacific Telephone
1957	BOHR EDNA A	Pacific Telephone
1950	BOHR EDNA A R BOHR EDNA A R	Pacific Telephone Pacific Telephone
1947	Bohr Henry	Los Angeles Directory Co.
1937	Wright C T Mrs	Los Angeles Directory Co.
1932	Lieberg L F	Los Angeles Directory Co.
1927	Klnds C Clt v	Los Angeles Directory Co.

### 937 LOCUST ST

<u>Year</u>	<u>Uses</u>	<u>Source</u>
1971	VONBRAUN EDW	R. L. Polk & Co.
1966	HILDABRAND RUTH	Pacific Telephone
1965	LEUR ANTONIA W MRS	R. L. Polk & Co.
1961	LEUR ANTONIA MRS	R. L. Polk & Co.
1947	ATalmage M A	Los Angeles Directory Co.
1937	Maxwell H S	Los Angeles Directory Co.
1932	Beiler F E	Los Angeles Directory Co.
1927	Vacant	Los Angeles Directory Co.

### 939 LOCUST ST

<u>Year</u>	<u>Uses</u>	<u>Source</u>
1971	NO RETURN	R. L. Polk & Co.
1966	CONLEY MARY B	Pacific Telephone
1965	C CONLEY MARY B (N)	R. L. Polk & Co.
1961	CONLEY MARY B MRS	R. L. Polk & Co.
1960	CONLEY MARY B	Pacific Telephone
1957	CONLEY MARY B	Pacific Telephone
1950	IBERSHOF ERNEST R IBERSHOF ERNEST R	Pacific Telephone Pacific Telephone

## FINDINGS

<u>Year</u>	<u>Uses</u>	<u>Source</u>
1947	Davis Jean Mrs	Los Angeles Directory Co.
1937	Sullivan Eva	Los Angeles Directory Co.
1932	Cole Andw	Los Angeles Directory Co.
1927	Schroeder IDura A	Los Angeles Directory Co.

### 940 LOCUST ST

<u>Year</u>	<u>Uses</u>	<u>Source</u>
1957	GRINER VAL	Pacific Telephone
1950	BURNEY JAS P MRS R	Pacific Telephone
	BURNEY JAS P MRS R	Pacific Telephone
1947	West S P	Los Angeles Directory Co.
1937	Vacant	Los Angeles Directory Co.
1932	Scott B P Mrs	Los Angeles Directory Co.
1927	Scott Pejarl Mr	Los Angeles Directory Co.
1921	Thomas W XV	Los Angeles Directory Co.

### 945 LOCUST ST

<u>Year</u>	<u>Uses</u>	<u>Source</u>
1921	N Mentor av Intersects	Los Angeles Directory Co.

### 949 LOCUST ST

<u>Year</u>	<u>Uses</u>	<u>Source</u>
1927	Mitchell Lou Isft Ire	Los Angeles Directory Co.

### 955 LOCUST ST

<u>Year</u>	<u>Uses</u>	<u>Source</u>
1976	SALVADOR ALBERTO	R. L. Polk & Co.
1971	TAYLOR ROBT B	R. L. Polk & Co.
1966	SCHEFFLER EUGEN	Pacific Telephone
1965	SCHEFFLER EUG	R. L. Polk & Co.
1961	VACANT	R. L. Polk & Co.
1957	LEVANG SONIA	Pacific Telephone
1950	BAUMGARTNER ELIZABETH R	Pacific Telephone
	BAUMGARTNER ELIZABETH R	Pacific Telephone
1947	Baumgartner E G Mrs	Los Angeles Directory Co.
1937	Byer B L	Los Angeles Directory Co.
1932	Vacant	Los Angeles Directory Co.
1927	Icepri C P Mrs	Los Angeles Directory Co.
1921	Keppel C P Mrs	Los Angeles Directory Co.

## FINDINGS

### 957 LOCUST ST

<u>Year</u>	<u>Uses</u>	<u>Source</u>
2006	No Current Listing	Haines Company
1976	LELAS SOPHI	R. L. Polk & Co.
1971	JENNINGS RAYMOND T	R. L. Polk & Co.
1966	JENNINGS RAYMOND T MRS	Pacific Telephone
1965	VACANT	R. L. Polk & Co.

### 965 LOCUST ST

<u>Year</u>	<u>Uses</u>	<u>Source</u>
2006	o LOPEZ Mares	Haines Company
1980	LOPEZ JESS LOCUST ST PASADENA	Pacific Telephone
1976	LOPEZ JESS E	R. L. Polk & Co.
1975	LOPEZ JESS	Pacific Telephone
1971	LOPEZ JESS E	R. L. Polk & Co.
1966	LOPEZ JESS	Pacific Telephone
1965	LOPEZ JESS E	R. L. Polk & Co.
1961	LOPEZ JESS E	R. L. Polk & Co.
1960	LOPEZ JESS	Pacific Telephone
1957	LOPEZ JESS R	Pacific Telephone
1950	LOPEZ JESS R	Pacific Telephone
	LOPEZ JESS R	Pacific Telephone
1947	Taylor Louis	Los Angeles Directory Co.
1937	Simpson A L	Los Angeles Directory Co.
1932	Sheller J F	Los Angeles Directory Co.
1927	Sheller J F	Los Angeles Directory Co.
1921	Page R B	Los Angeles Directory Co.

### 973 LOCUST ST

<u>Year</u>	<u>Uses</u>	<u>Source</u>
2006	LOPEZ Mares	Haines Company
1985	SALVADOR OFELIA	Pacific Bell
1975	FOLTZ CHARLES M	Pacific Telephone
1966	MYERS WM	Pacific Telephone
1965	NO RETURN	R. L. Polk & Co.
1961	HUNFORD ANNA A MRS	R. L. Polk & Co.
1960	RAINFORD ANNA A	Pacific Telephone
1957	HAYDEN PAUL L	Pacific Telephone
1950	BUTLER G D R	Pacific Telephone
	BUTLER G D R	Pacific Telephone

## FINDINGS

<u>Year</u>	<u>Uses</u>	<u>Source</u>
1947	Butler G E Mrs	Los Angeles Directory Co.
1937	Mc Kinley C A	Los Angeles Directory Co.
1932	Mc Kinley C A	Los Angeles Directory Co.
1927	Amoass Blle Mrs	Los Angeles Directory Co.
1921	Doughty F B	Los Angeles Directory Co.

### 982 LOCUST ST

<u>Year</u>	<u>Uses</u>	<u>Source</u>
2006	QUINTEROS Clara	Haines Company
	RODRIGUEZ CI Iar	Haines Company
1995	QUINTEROS CLARA	Pacific Bell
1985	MUNOZ EDUARDO	Pacific Bell
1980	MUNOZ EDUARDO LOCUST ST PASADENA	Pacific Telephone
1976	NO RETURN	R. L. Polk & Co.
1971	ALIEN RICHD	R. L. Polk & Co.
1966	CHAMBERS ALMA	Pacific Telephone
1965	CHAMBERS ALMA L MRS	R. L. Polk & Co.
1961	CHAMBERS ALMA L MRS	R. L. Polk & Co.
1960	CHAMBERS ALMA	Pacific Telephone
1947	Chambers Alma Mrs	Los Angeles Directory Co.
1937	Siders H A	Los Angeles Directory Co.
1932	Mitchell Robt	Los Angeles Directory Co.
1927	Berthea P P	Los Angeles Directory Co.
1921	Yegge Otto	Los Angeles Directory Co.

### 983 LOCUST ST

<u>Year</u>	<u>Uses</u>	<u>Source</u>
2006	a DANGONA Lynn	Haines Company
1995	ARMSTRONG HARRY J	Pacific Bell
1985	ARMSTRONG HARRY J	Pacific Bell
1980	ARMSTRONG HARRY J LOCUST ST PASADENA	Pacific Telephone
1976	ARMSTRONG HARRY J	R. L. Polk & Co.
1975	ARMSTRONG HARRY J	Pacific Telephone
1971	ARMSTRONG HENRY J	R. L. Polk & Co.
1966	ARMSTRONG HARRY J	Pacific Telephone
1965	ARMSTRONG HENRY J (N)	R. L. Polk & Co.
1961	ARMSTRONG HENRY J	R. L. Polk & Co.
1957	ARMSTRONG HARRY J R	Pacific Telephone



## FINDINGS

<u>Year</u>	<u>Uses</u>	<u>Source</u>
1950	ARMSTRONG HARRY J R	Pacific Telephone
	ARMSTRONG HARRY J R	Pacific Telephone
1947	Armstrong H J	Los Angeles Directory Co.
1937	Armstrong R J o	Los Angeles Directory Co.
1932	Armstrong H J	Los Angeles Directory Co.
1927	Means Illlo Mrs	Los Angeles Directory Co.
1921	Armstrong Hienny	Los Angeles Directory Co.

### 984 LOCUST ST

<u>Year</u>	<u>Uses</u>	<u>Source</u>
2006	No Current Listing	Haines Company
1995	LUTHERAN SOCIAL SERVICES	Pacific Bell
	LUTHERAN SOCIAL SERVICES OF SO CALIF	Pacific Bell
1957	SHARP DOROTHY	Pacific Telephone
1950	BALDWIN WALLACE C R	Pacific Telephone
	BALDWIN WALLACE C R	Pacific Telephone
1947	ABaldwin W C	Los Angeles Directory Co.
	1/2 M Younge R	Los Angeles Directory Co.
	1/2a Baker C A	Los Angeles Directory Co.
	1/2b Brasted Dorothy Mrs	Los Angeles Directory Co.
1937	Lauffenburger Arth	Los Angeles Directory Co.
1932	Moore Stirling	Los Angeles Directory Co.
1927	Krahenlhl J It	Los Angeles Directory Co.
1921	Raynolds H ft	Los Angeles Directory Co.

### 986 LOCUST ST

<u>Year</u>	<u>Uses</u>	<u>Source</u>
1957	OLEKS KRISTINA R	Pacific Telephone
1950	PERRY DELMOS J R	Pacific Telephone
	PERRY DELMOS J R	Pacific Telephone
1947	AThompson A J	Los Angeles Directory Co.
1937	Lesh J A	Los Angeles Directory Co.
1932	Connors A R	Los Angeles Directory Co.
1927	i Borgeson C A	Los Angeles Directory Co.
1921	Hifgfgins Claude	Los Angeles Directory Co.

### 989 LOCUST ST

<u>Year</u>	<u>Uses</u>	<u>Source</u>
1976	GREER JOHN	R. L. Polk & Co.

## FINDINGS

<u>Year</u>	<u>Uses</u>	<u>Source</u>
1975	GREER JOHN A	Pacific Telephone
1971	GREER JOHN	R. L. Polk & Co.
1965	BETTANNIER LEO C S	R. L. Polk & Co.
1961	BETTANNIER LEO C	R. L. Polk & Co.
1960	BETTANNIER LEO C	Pacific Telephone
1957	BETTANNIER LEO C	Pacific Telephone
1950	MITCHELL EVA B MRS R	Pacific Telephone
	MITCHELL EVA B MRS R	Pacific Telephone
1947	AMitchell E B Mrs	Los Angeles Directory Co.
1937	Bettannier L C Mrs o	Los Angeles Directory Co.
	Mitchell E B Mrs	Los Angeles Directory Co.
1932	Bettannier L C Mrs Co	Los Angeles Directory Co.
1927	Mtichell E B Mrs	Los Angeles Directory Co.
1921	fettannier B C Mrs	Los Angeles Directory Co.

### 990 LOCUST ST

<u>Year</u>	<u>Uses</u>	<u>Source</u>
1976	TRINITY LUTHERAN FELLOWSHIP HALL (CHURCH ANNEX)	R. L. Polk & Co.
1971	TRINITY LUTHERAN FELLOWSHIP HALL CHURCH ANNEX	R. L. Polk & Co.
1965	26NOVAK MARJORIE	R. L. Polk & Co.
	9ANDERSON ALVIN E	R. L. Polk & Co.
	10KRAUS P J	R. L. Polk & Co.
	11KEY DOUGLAS	R. L. Polk & Co.
	12NATALIE GEO S	R. L. Polk & Co.
	13WHITE DOROTHY C	R. L. Polk & Co.
	14BRANFIELD PAUL H	R. L. Polk & Co.
	15MAUGHAM GORDON K	R. L. Polk & Co.
	16ROOP MERLYN G	R. L. Polk & Co.
	17LAESER RICHD P	R. L. Polk & Co.
	18JEAN RUTH N	R. L. Polk & Co.
	19SULLIVAN WARREN J	R. L. Polk & Co.
	20VACANT	R. L. Polk & Co.
	21MARNER DOROTHY A	R. L. Polk & Co.
	22FIELD DAVID W	R. L. Polk & Co.
	23MALONE CARL	R. L. Polk & Co.
	24DALTON HELEN	R. L. Polk & Co.
	25MIX H	R. L. Polk & Co.
	7DAVIS CHARLES T JR	R. L. Polk & Co.

## FINDINGS

<u>Year</u>	<u>Uses</u>	<u>Source</u>
1965	8NADLER BRUCE C	R. L. Polk & Co.
	6FALK ARTH C	R. L. Polk & Co.
	5KONE J R	R. L. Polk & Co.
	4MEREDITH W C	R. L. Polk & Co.
	3SKINNER SUZANN	R. L. Polk & Co.
	2VACANT	R. L. Polk & Co.
	1IBAUGHNER K L	R. L. Polk & Co.
	TRINITY LUTHERAN FELLOWSHIP HALL CHURCH ANNEX	R. L. Polk & Co.
1961	TRINITY LUTHERAN FELLOWSHIP HALL	R. L. Polk & Co.

### 991 LOCUST ST

<u>Year</u>	<u>Uses</u>	<u>Source</u>
1950	LYON MALCOLM S R	Pacific Telephone
	LYON MALCOLM S R	Pacific Telephone

### Locust St

### 999 Locust St

<u>Year</u>	<u>Uses</u>	<u>Source</u>
2014	OVSEPIAN ARAM	EDR Digital Archive
	OVSEPIAN ARAM	EDR Digital Archive
2010	OVSEPIAN ARAM	EDR Digital Archive
	OVSEPIAN ARAM	EDR Digital Archive

### LOCUST ST

### 999 LOCUST ST

<u>Year</u>	<u>Uses</u>	<u>Source</u>
2006	APARTMENTS AGUILAAntoinette	Haines Company
	AMINI Pezhman	Haines Company
	HUANG Hao Jan	Haines Company
	JAYASENA	Haines Company
	Chathurani KAMTER Mark	Haines Company
	RIMOLI Jose Jullan	Haines Company
	SAEPHAN Heldl	Haines Company
1995	BARTELTODD	Pacific Bell
	BORNEMAN TRACY ELLEN	Pacific Bell
	CALZADA DERRICK	Pacific Bell

## FINDINGS

<u>Year</u>	<u>Uses</u>	<u>Source</u>
1995	MELIA CHRISTOPHER	Pacific Bell
	SALAZAR LUIS	Pacific Bell
1985	WYNN BRIDGETTE G	Pacific Bell
	WYNN R L	Pacific Bell
	O QUINN RUSSELL PASADENA	Pacific Bell
	AQUINO RAMONCITO	Pacific Bell
	BARNES ANTONIA	Pacific Bell
	CHEN PI TAO	Pacific Bell
	KING HSING	Pacific Bell
	KOO M	Pacific Bell
	NGUYEN ANT TU	Pacific Bell
	PALO TIM	Pacific Bell
	RAWLEIGH ROBERT	Pacific Bell
	TAYLOR DARRON	Pacific Bell
1980	TRINH HUY T LOCUST ST PASADENA	Pacific Telephone
	TRINH NUY T LOCUST ST PASADENA	Pacific Telephone
	WANG MINCHENG LOCUST ST PASADENA	Pacific Telephone
	WEI DAVID LOCUST ST PASADENA	Pacific Telephone
	WU FHIU-CHIN LOCUST ST PASADENA	Pacific Telephone
	ARROYO LESLIE LOCUST ST PASADENA	Pacific Telephone
	BARNES ANTONIA LOCUST ST PASADENA	Pacific Telephone
	CHEN KENNETH C LOCUST ST PASADENA	Pacific Telephone
	HWANG YING YING LOCUST ST PASADENA	Pacific Telephone
	KOO M LOCUST ST PASADENA	Pacific Telephone
	LEE CHIEN-PING LOCUST ST PASADENA	Pacific Telephone
	LEE SUTA LOCUST ST PASADENA	Pacific Telephone
	LIN JUI-FENG LOCUST ST PASADENA	Pacific Telephone
	LIU KON-KEE LOCUST ST PASADENA	Pacific Telephone
	MALONE C L LOCUST ST PASADENA	Pacific Telephone
	NGUYEN NGOC VAN LOCUST ST PASADENA	Pacific Telephone
	NGUYEN TUOC CONG LOCUST ST PASADENA	Pacific Telephone
	PHAN QUANG THANH LOCUST ST PASADENA	Pacific Telephone

## FINDINGS

<u>Year</u>	<u>Uses</u>	<u>Source</u>
1980	SHARPE P E LOCUST ST PASADENA	Pacific Telephone
	TAI DYLAN C LOCUST ST PASADENA	Pacific Telephone
1976	22ZARATE R	R. L. Polk & Co.
	23VACANT	R. L. Polk & Co.
	24MALONE CAROL L	R. L. Polk & Co.
	25MIX HELEN M	R. L. Polk & Co.
	26TOLER DIANA MRS	R. L. Polk & Co.
	ORLANS THE APTS	R. L. Polk & Co.
	1CHAY LONG	R. L. Polk & Co.
	2FITZWATER ORVILLE	R. L. Polk & Co.
	3CHAO CHAY	R. L. Polk & Co.
	4MILLER DORIS F	R. L. Polk & Co.
	5BARNES ANTONIA MRS	R. L. Polk & Co.
	6HAYDEN PAUL R	R. L. Polk & Co.
	7LEE DAI-CHUN	R. L. Polk & Co.
	8JEAN RUTH N MRS	R. L. Polk & Co.
	9BALLOW DORTHY	R. L. Polk & Co.
	10CHEN KENNETH E	R. L. Polk & Co.
	11HUANG ELLIE K	R. L. Polk & Co.
	12LO QUIAO D	R. L. Polk & Co.
	13CHANG CHI-CHENG	R. L. Polk & Co.
	14NO RETURN	R. L. Polk & Co.
	15EDWARDS R	R. L. Polk & Co.
	16LEWIS I M	R. L. Polk & Co.
	17VACANT	R. L. Polk & Co.
	18DELEPINE RICH	R. L. Polk & Co.
	19LIU CHHANG THAY	R. L. Polk & Co.
	20HOWE ANDREW B	R. L. Polk & Co.
	21DIEP RHANG-BAO	R. L. Polk & Co.
1975	HOWE ANDREW B PASADENA	Pacific Telephone
	KOESEL TATIANNA	Pacific Telephone
	LEWIS I M	Pacific Telephone
	LIN TZEHON	Pacific Telephone
	LIU G	Pacific Telephone
	MALONE C L	Pacific Telephone
	MALVANEY EARL	Pacific Telephone
	MILLER DORIS F	Pacific Telephone
	MIX H	Pacific Telephone

## FINDINGS

<u>Year</u>	<u>Uses</u>	<u>Source</u>
1975	TOTH ERNEST F	Pacific Telephone
	AMROMIN B	Pacific Telephone
	BARNES ANTONIA	Pacific Telephone
	EDWARDS R A	Pacific Telephone
	FERGODA MIKE	Pacific Telephone
	FITZWATER MIRIAM L	Pacific Telephone
	FITZWATER ORVILLE	Pacific Telephone
	HAYDEN PAUL L	Pacific Telephone
1971	JEAN R	Pacific Telephone
	ORLANS THE APTS	R. L. Polk & Co.
	1MONRO JEAN MRS	R. L. Polk & Co.
	2FITZWATER ORVILLE	R. L. Polk & Co.
	3HALVERSON LEOTA M MRS	R. L. Polk & Co.
	4MILLER DORIS MRS	R. L. Polk & Co.
	5HUGO RALPH G	R. L. Polk & Co.
	6HAYDEN PAUL L	R. L. Polk & Co.
	7GLEEKEL S	R. L. Polk & Co.
	8JEAN RUTH N MRS	R. L. Polk & Co.
	9TOTH ERNEST	R. L. Polk & Co.
	10KRAUS HILDA B MRS	R. L. Polk & Co.
	11DABELOW ROBT J	R. L. Polk & Co.
	12NATALIE GEO S	R. L. Polk & Co.
	13DISPENZA THOS E	R. L. Polk & Co.
	14SHARP POLDIE MRS	R. L. Polk & Co.
	15BLOOM PAMELA MRS	R. L. Polk & Co.
	16HEMIG BARBARA L	R. L. Polk & Co.
	17EARLE E	R. L. Polk & Co.
	18PELEPINE R	R. L. Polk & Co.
	19WHITE DENNIS R	R. L. Polk & Co.
	20HOWE ANDREW B	R. L. Polk & Co.
	21NEVINS HARRY B	R. L. Polk & Co.
	22CREEKMORE HARRY	R. L. Polk & Co.
	23HOGAN CLAIRE MRS	R. L. Polk & Co.
	24MALONE C L	R. L. Polk & Co.
25MIX HELEN M	R. L. Polk & Co.	
26SNYDER OTTO	R. L. Polk & Co.	
1966	BANKER LARRY	Pacific Telephone
	CHANDLER JUNE	Pacific Telephone

## FINDINGS

<u>Year</u>	<u>Uses</u>	<u>Source</u>
1966	DELLORCO ANTHONY	Pacific Telephone
	FROEHNER HENRY J	Pacific Telephone
	HAYDEN PAUL L	Pacific Telephone
	HERBERT K M	Pacific Telephone
	JEAN RUTH MRS	Pacific Telephone
	KONE JOHN R	Pacific Telephone
	MALONE C L	Pacific Telephone
	MIX HELEN MRS	Pacific Telephone
	MONRO JEAN MRS	Pacific Telephone
	NATALIE GEO S	Pacific Telephone
	SKINNER SUZANN	Pacific Telephone
1961	LYON LOUISE E MRS	R. L. Polk & Co.
1960	LYON MALCOLM S MRS	Pacific Telephone
1957	LYON MALCOLM S MRS	Pacific Telephone
1947	ALyon M S	Los Angeles Directory Co.
1937	Lyon M S o	Los Angeles Directory Co.
1932	Lyon Md S	Los Angeles Directory Co.
1927	Fulton EHis Mrs	Los Angeles Directory Co.
1921	N Catalina av intersects	Los Angeles Directory Co.

### 1000 LOCUST ST

<u>Year</u>	<u>Uses</u>	<u>Source</u>
1980	MAC DOUGALL PHYLLIS MRS LOCUST ST PASADENA	Pacific Telephone
1976	MAC DOUGALL PHYLLIS MRS	R. L. Polk & Co.
1975	MAC DOUGALL PHYLLIS MRS	Pacific Telephone
1971	MAC DOUGALL PHYLLIS MRS	R. L. Polk & Co.
1966	MACDOUGALL PHYLLIS MRS	Pacific Telephone
1965	ULTRA PRECISION FIRE ARM &SPORTING GOODS LTD	R. L. Polk & Co.
	MAC DOUGALL PHYLLIS MRS	R. L. Polk & Co.
1961	MACDOUGALL PHYLLIS MRS	R. L. Polk & Co.
1960	MACDOUGALL PHYLLIS MRS	Pacific Telephone
1957	MACDOUGALL PHYLLIS MRS R	Pacific Telephone
1950	MACDOUGALL PHYLLIS MRS R	Pacific Telephone
	MACDOUGALL PHYLLIS MRS R	Pacific Telephone
1947	Barry W B	Los Angeles Directory Co.
	Mac Dougall Kenneth	Los Angeles Directory Co.
1937	Hallam H L	Los Angeles Directory Co.
1932	Higley J W	Los Angeles Directory Co.

## FINDINGS

<u>Year</u>	<u>Uses</u>	<u>Source</u>
1927	Sanford J C	Los Angeles Directory Co.
1921	Bloodgood P f R	Los Angeles Directory Co.

### 1005 LOCUST ST

<u>Year</u>	<u>Uses</u>	<u>Source</u>
1921	Glass I N	Los Angeles Directory Co.

### 1007 LOCUST ST

<u>Year</u>	<u>Uses</u>	<u>Source</u>
1961	PAWLEY LULU H MRS	R. L. Polk & Co.
1960	PAWLEY GEO E	Pacific Telephone
1957	LANE AVANELLE MRS	Pacific Telephone
	PAWLEY GEO E	Pacific Telephone
1950	MORRISON FRED R	Pacific Telephone
	MORRISON FRED R	Pacific Telephone
1947	Mc Kenna R A	Los Angeles Directory Co.
1937	Cochran Lee o	Los Angeles Directory Co.
1932	Cochran Lee Co	Los Angeles Directory Co.
1927	Cochran Leo	Los Angeles Directory Co.
1921	Cochran Lavina Mrs	Los Angeles Directory Co.

### 1010 LOCUST ST

<u>Year</u>	<u>Uses</u>	<u>Source</u>
2006	OMALIA Peter	Haines Company
1995	PASADENA HOUSING & HOMELESS NETWORK	Pacific Bell
1985	CHU JOS K	Pacific Bell
	GILBERTSON STEVE & ANNE	Pacific Bell
1980	CHOY EUGENE J LOCUST ST PASADENA	Pacific Telephone
1976	NO RETURN	R. L. Polk & Co.
1971	FRAZIER VERNON F REV	R. L. Polk & Co.
1966	ALVAREZ GILBERTO	Pacific Telephone
	TORRES ANTONIA V	Pacific Telephone
1965	ALVAREZ GILBERTO	R. L. Polk & Co.
1961	ABER WM H CY	R. L. Polk & Co.
1960	ABER BILL	Pacific Telephone
1957	ABER BILL	Pacific Telephone
1950	MASON WM B R	Pacific Telephone
	MASON WM B R	Pacific Telephone



## FINDINGS

<u>Year</u>	<u>Uses</u>	<u>Source</u>
1947	AMason W B	Los Angeles Directory Co.
1937	Mason C E o	Los Angeles Directory Co.
1932	Mason C E eo	Los Angeles Directory Co.
1927	Mason C	Los Angeles Directory Co.

### 1023 LOCUST ST

<u>Year</u>	<u>Uses</u>	<u>Source</u>
1950	SPATZ KEITH R	Pacific Telephone
	SPATZ KEITH R	Pacific Telephone

### Locust St

#### 1025 Locust St

<u>Year</u>	<u>Uses</u>	<u>Source</u>
2014	ROBERT C SHAULL CPA	EDR Digital Archive
	ROBERT C SHAULL CPA	EDR Digital Archive
2010	ROBERT C SHAULL CPA	EDR Digital Archive
	ROBERT C SHAULL CPA	EDR Digital Archive

### LOCUST ST

#### 1025 LOCUST ST

<u>Year</u>	<u>Uses</u>	<u>Source</u>
2006	Elvira SHAULL Robert	Haines Company
	DEAROZQUETA	Haines Company
1999	XXXX	Haines Company
1985	BADGER-CARMICHAEL & ASSOCIATES LANDSCAPING	Pacific Bell
1976	FARROW PIERCE	R. L. Polk & Co.
1971	STANSBURG LILLIAN MRS	R. L. Polk & Co.
1966	BAILEY HARRIETT MRS	Pacific Telephone
1965	NO RETURN	R. L. Polk & Co.
1961	BURBANK CLINTON A	R. L. Polk & Co.
1947	Berry L W Mrs	Los Angeles Directory Co.

#### 1026 LOCUST ST

<u>Year</u>	<u>Uses</u>	<u>Source</u>
2006	GONZALEZJoaqu In	Haines Company
1980	GONZALEZ JOAQUIN LOCUST ST PASADENA	Pacific Telephone
1976	A-CORONA NORBERTO	R. L. Polk & Co.

## FINDINGS

<u>Year</u>	<u>Uses</u>	<u>Source</u>
1975	CORONA NORBERTO	Pacific Telephone
1971	YOUNGER WILLARD B	R. L. Polk & Co.
1965	NO RETURN A	R. L. Polk & Co.
1961	HALLMAN JACK R (R))	R. L. Polk & Co.
1960	HALLMAN JACK R	Pacific Telephone
1957	BROWNE ALYCE C	Pacific Telephone
1950	SANDERSON IDA J R	Pacific Telephone
	SANDERSON IDA J R	Pacific Telephone
1947	Sanderson I J Mrs	Los Angeles Directory Co.
1937	Sanderson W S to	Los Angeles Directory Co.
1932	Mapes I J Mrs Co	Los Angeles Directory Co.
1927	Mapes Idla J	Los Angeles Directory Co.
1921	Marshall F A	Los Angeles Directory Co.

### 1027 LOCUST ST

<u>Year</u>	<u>Uses</u>	<u>Source</u>
1999	XXXX	Haines Company
1976	SIMPSON HOWARD	R. L. Polk & Co.
1971	SIMPSON HOWARD	R. L. Polk & Co.
1966	LEVERS BYRON E	Pacific Telephone
1965	VACANT	R. L. Polk & Co.
1961	KENDRICK HELEN A MRS	R. L. Polk & Co.
1960	KENDRICK HELEN A MRS	Pacific Telephone
1957	KENDRICK HELEN A MRS	Pacific Telephone
1950	PEDERSEN LLOYD R R	Pacific Telephone
	DE SPAIN THOS R EL MONTE	Pacific Telephone
	DE SPAIN THOS R EL MONTE	Pacific Telephone
	PEDERSEN LLOYD R R	Pacific Telephone
1947	Pedersen L R	Los Angeles Directory Co.

### 1034 LOCUST ST

<u>Year</u>	<u>Uses</u>	<u>Source</u>
2006	a HUANG Jimme	Haines Company
1995	SOSA VALENTIN	Pacific Bell
1976	NO RETURN	R. L. Polk & Co.
1975	SIERRA CARLOS	Pacific Telephone
1971	VACANT	R. L. Polk & Co.
1965	MAZINGO MARGT MRS	R. L. Polk & Co.
1961	VACANT	R. L. Polk & Co.

## FINDINGS

<u>Year</u>	<u>Uses</u>	<u>Source</u>
1950	CAMERON ROSA MRS R	Pacific Telephone
	CAMERON ROSA MRS R	Pacific Telephone
1947	Cameron Donald	Los Angeles Directory Co.
1937	Cameron Donald	Los Angeles Directory Co.
1932	Henne Carl	Los Angeles Directory Co.
1927	Straten B T	Los Angeles Directory Co.

### 1035 LOCUST ST

<u>Year</u>	<u>Uses</u>	<u>Source</u>
1950	LASTER ALEX E R	Pacific Telephone
	LASTER ALEX E R	Pacific Telephone

### 1036 LOCUST ST

<u>Year</u>	<u>Uses</u>	<u>Source</u>
2006	HUANG Ying Jie	Haines Company
1995	MEE THOMAS & PIR J	Pacific Bell
1985	PEDEN JOHN	Pacific Bell
1976	KENNEDY M E MRS	R. L. Polk & Co.
1975	KENNEDY MAE E	Pacific Telephone
	KENNEDY LEWIS P	Pacific Telephone
1971	KENNEDY LEW P	R. L. Polk & Co.
1966	CAMERON DON	Pacific Telephone
1965	CAMERON DONALD	R. L. Polk & Co.
1961	CAMERON DONALD	R. L. Polk & Co.
1960	CAMERON ROSA MRS	Pacific Telephone
1957	CAMERON ROSA MRS	Pacific Telephone
1950	ROHRER ARDIA E R	Pacific Telephone
	ROHRER ARDIA E R	Pacific Telephone
1947	AChristie A D	Los Angeles Directory Co.
1937	Berrlund Elina Mrs	Los Angeles Directory Co.
1932	Bennett Olof to	Los Angeles Directory Co.
1927	Bonnett Olut	Los Angeles Directory Co.
1921	onaghue Philip	Los Angeles Directory Co.

### 1040 LOCUST ST

<u>Year</u>	<u>Uses</u>	<u>Source</u>
1950	HALE J L R	Pacific Telephone
	HALE J L R	Pacific Telephone
	SHIRK BROS PLMBRS	Pacific Telephone

## FINDINGS

<u>Year</u>	<u>Uses</u>	<u>Source</u>
1950	SHIRK BROS PLMBRS	Pacific Telephone

### 1044 LOCUST ST

<u>Year</u>	<u>Uses</u>	<u>Source</u>
2006	PARADA Robert	Haines Company
	CLARKJohn	Haines Company
1999	XXXX	Haines Company
1995	HORTON SHEILA A	Pacific Bell
1980	CEBULA E A LOCUST ST PASADENA	Pacific Telephone
1976	CEBULA EVELYN A MRS	R. L. Polk & Co.
1975	CEBULA E A	Pacific Telephone
1971	HENSLEY HANK	R. L. Polk & Co.
1966	SCHMIDT JOSEPHINE	Pacific Telephone
1965	SCHMIDT JOSEPHINE C	R. L. Polk & Co.
1961	SCHMIDT JOSEPHINE MRS	R. L. Polk & Co.
1960	SCHMIDT JOSEPHINE	Pacific Telephone
1957	CONRAD LINDA MRS	Pacific Telephone
1947	Moore Una L	Los Angeles Directory Co.

### 1045 LOCUST ST

<u>Year</u>	<u>Uses</u>	<u>Source</u>
2006	MUNIER Lorilee	Haines Company
1976	PETERSON ANTON B	R. L. Polk & Co.
1971	PETERSON ANTON B PNTG CONTR	R. L. Polk & Co.
1966	PETERSON ANTON B PAINTNG CONTR	Pacific Telephone
1965	PETERSON ANTON 8 PNTG	R. L. Polk & Co.
1961	PETERSON ANTON 13 U- PUTE	R. L. Polk & Co.
1960	PETERSON ANTON B PAINTNG CONTR	Pacific Telephone
1957	PETERSON ANTON B PAINTNG CONTR	Pacific Telephone
1950	PETERSON ANTON R	Pacific Telephone
	PETERSON ANTON R	Pacific Telephone
1947	Murphy IEB	Los Angeles Directory Co.

### Locust St

#### 1046 Locust St

<u>Year</u>	<u>Uses</u>	<u>Source</u>
2010	CUELLAR ERWIN	EDR Digital Archive
	CUELLAR ERWIN	EDR Digital Archive

## FINDINGS

### LOCUST ST

#### 1046 LOCUST ST

<u>Year</u>	<u>Uses</u>	<u>Source</u>
1985	ANDERSON ARDELL H	Pacific Bell
1980	ANDERSON ARDELL H LOCUST ST PASADENA	Pacific Telephone
1976	ANDERSON ARDELL H	R. L. Polk & Co.
1975	ANDERSON ARDELL H	Pacific Telephone
1971	ANDERSON ARDEU H	R. L. Polk & Co.
1965	ANDERSON ARDELL H	R. L. Polk & Co.
1961	FLEDLER LEAH M MRS	R. L. Polk & Co.
1960	CLARK MYRTLE FIEDLER MRS	Pacific Telephone
1957	FIEDLER LEAH MRS	Pacific Telephone
	CLARK MYRTLE FIEDLER MRS	Pacific Telephone
1950	CLARK MYRTLE FIEDLER MRS R	Pacific Telephone
	CLARK MYRTLE FIEDLER MRS R	Pacific Telephone
1947	Fiedler Leah Mrs	Los Angeles Directory Co.
1932	Fiedler H A eo	Los Angeles Directory Co.
1927	Fiedler 38 A	Los Angeles Directory Co.
1921	Fiedler Hi A	Los Angeles Directory Co.

#### 1055 LOCUST ST

<u>Year</u>	<u>Uses</u>	<u>Source</u>
2006	MEYER Tiim	Haines Company
	KATO Shingo	Haines Company
1999	GIBNEY Enda	Haines Company
1985	KOSS STEPHANIE	Pacific Bell
1980	MOZOLAN LOUIS A LOCUST ST PASADENA	Pacific Telephone
1976	MOZOLAN LOUIS A	R. L. Polk & Co.
1975	MOZOLAN LOUIS A	Pacific Telephone
1971	MOZOLAN LOUIS A	R. L. Polk & Co.
1966	MOZOLAN LOUIS A	Pacific Telephone
1965	MOZOLAN LOUIS A	R. L. Polk & Co.
1961	MOZOLAN LOUIS A	R. L. Polk & Co.
1960	MOZOLAN LOUIS A	Pacific Telephone
	MOZOLAN LOUIS A	Pacific Telephone
1957	MOZOLAN LOUIS A R	Pacific Telephone
1950	MOZOLAN LOUIS A R	Pacific Telephone

## FINDINGS

<u>Year</u>	<u>Uses</u>	<u>Source</u>
1950	MOZOLAN LOUIS A R	Pacific Telephone
1947	AMozolan Louis	Los Angeles Directory Co.
1937	Agardy Martin	Los Angeles Directory Co.
	Ellis H R	Los Angeles Directory Co.
	Mozolan Julia Mrs o	Los Angeles Directory Co.
1932	Mozolan Gabriel eo	Los Angeles Directory Co.
1927	Mozclan Sabr Iel	Los Angeles Directory Co.
1921	Flagg C A	Los Angeles Directory Co.

### Locust St

#### 1056 Locust St

<u>Year</u>	<u>Uses</u>	<u>Source</u>
2010	MASAO NAGAIRO	EDR Digital Archive
	MASAO NAGAIRO	EDR Digital Archive

### LOCUST ST

#### 1056 LOCUST ST

<u>Year</u>	<u>Uses</u>	<u>Source</u>
2006	KIM David	Haines Company
1999	WILLIAMS Gary A	Haines Company
	X WILSON AV N	Haines Company
	X HOLLISTON AV N	Haines Company
1995	WHITELOCK FRANK	Pacific Bell
1985	LEE DAVID A	Pacific Bell
1980	RUSSELL ROBB LOCUST ST PASADENA	Pacific Telephone
1976	TREJO FRANK	R. L. Polk & Co.
1971	VACANT	R. L. Polk & Co.
1966	STANSBURY LILLIAN MRS	Pacific Telephone
1965	UHLENBUSCH WILHELM A (N)	R. L. Polk & Co.
1961	SCHMIDT-WEYMASN ALBERT	R. L. Polk & Co.
1960	ARCHIBALD A R	Pacific Telephone
1957	HOWARD JOS PAINTNG CONTR	Pacific Telephone
1950	HOWARD JOS PAINTNG CONTR	Pacific Telephone
	HOWARD JOS PAINTNG CONTR	Pacific Telephone
1947	AHoward Jos	Los Angeles Directory Co.
1937	Cleeland H I F Mrs	Los Angeles Directory Co.
1932	Risdon F B Mrs	Los Angeles Directory Co.

## FINDINGS

<u>Year</u>	<u>Uses</u>	<u>Source</u>
1927	Rltdcon F A Mra	Los Angeles Directory Co.
1921	Beck Bernard	Los Angeles Directory Co.

### 1060 LOCUST ST

<u>Year</u>	<u>Uses</u>	<u>Source</u>
2006	RUSSELL Katie	Haines Company
1980	VIGIL AARON LOCUST ST PASADENA	Pacific Telephone
1976	VACANT	R. L. Polk & Co.
1971	HAYER CORNELIA	R. L. Polk & Co.
1965	VACANT	R. L. Polk & Co.
1961	MCCURDY MARVIN	R. L. Polk & Co.
1957	BARTON WILLA	Pacific Telephone
1947	Gill V C	Los Angeles Directory Co.
1937	Vacant	Los Angeles Directory Co.
1932	Lightbody W H	Los Angeles Directory Co.
1927	Vacant	Los Angeles Directory Co.

### 1065 LOCUST ST

<u>Year</u>	<u>Uses</u>	<u>Source</u>
1985	BOWEN MICHAEL R & MELINDA J	Pacific Bell
1980	BOWEN MICHAEL R & MELINDA J LOCUST ST PASADENA	Pacific Telephone
1976	GOODMAN PAUL E	R. L. Polk & Co.
1975	GOODMAN PAUL E	Pacific Telephone
1971	GOODMAN PAUL E	R. L. Polk & Co.
1966	GOODMAN PAUL E	Pacific Telephone
1965	MILLER ROBT A REV	R. L. Polk & Co.
1961	MILLER HOBT A REV	R. L. Polk & Co.
1960	MILLER ROBT A REV	Pacific Telephone
1957	MILLER ROBT A REV R	Pacific Telephone
1950	MILLER ROBT A REV R	Pacific Telephone
	MILLER MAURETTA R	Pacific Telephone
	MILLER ROBT A REV R	Pacific Telephone
	MILLER MAURETTA R	Pacific Telephone
1947	Miller R A Rev	Los Angeles Directory Co.
1937	Lianger Bertha Mrs	Los Angeles Directory Co.
1927	Vacant	Los Angeles Directory Co.
1921	Gibson H M Mrs	Los Angeles Directory Co.

## FINDINGS

### 1077 LOCUST ST

<u>Year</u>	<u>Uses</u>	<u>Source</u>
1921	N Wilson av Intersects	Los Angeles Directory Co.

### 973A LOCUST ST

<u>Year</u>	<u>Uses</u>	<u>Source</u>
1976	VACANT	R. L. Polk & Co.
1971	FOLTZ CHARLES M	R. L. Polk & Co.

### 973B LOCUST ST

<u>Year</u>	<u>Uses</u>	<u>Source</u>
1976	PETERSON SADIE A MRS	R. L. Polk & Co.
1975	PETERSON SADIE	Pacific Telephone
1971	PETERSON SADIE MRS	R. L. Polk & Co.

### 973 1/2 LOCUST ST

<u>Year</u>	<u>Uses</u>	<u>Source</u>
1965	VACANT	R. L. Polk & Co.

### 984 1/2 LOCUST ST

<u>Year</u>	<u>Uses</u>	<u>Source</u>
1950	CARNAHAN W R R	Pacific Telephone
	CARNAHAN W R R	Pacific Telephone

## MENTOR AVE N

### 98 MENTOR AVE N

<u>Year</u>	<u>Uses</u>	<u>Source</u>
1965	SHERMAN THOS H	R. L. Polk & Co.
1961	BRETS GIFFORD R	R. L. Polk & Co.
1937	Wright R N	Los Angeles Directory Co.
1932	Mazurie John	Los Angeles Directory Co.

### 100 MENTOR AVE N

<u>Year</u>	<u>Uses</u>	<u>Source</u>
1937	Duffy M L	Los Angeles Directory Co.
	Mcefeth KI H	Los Angeles Directory Co.
	Mc Beth BH T o	Los Angeles Directory Co.
1932	Scott 3 E L Mrs o	Los Angeles Directory Co.
	Scott M I	Los Angeles Directory Co.



## FINDINGS

### 102 MENTOR AVE N

<u>Year</u>	<u>Uses</u>	<u>Source</u>
1971	RICHARDS ANN MRS	R. L. Polk & Co.
1965	BESTER ELIZ MRS	R. L. Polk & Co.
1961	COOPER ANNA MRS	R. L. Polk & Co.
1937	1/2 Kining B C	Los Angeles Directory Co.
	Grinnell I M	Los Angeles Directory Co.
1932	Mac Quarrie Alice M	Los Angeles Directory Co.
	1/2 Craig Irene	Los Angeles Directory Co.

### 103 MENTOR AVE N

<u>Year</u>	<u>Uses</u>	<u>Source</u>
1976	VACANT	R. L. Polk & Co.
1971	MAYES F D	R. L. Polk & Co.
1965	DABE LILLIAN L MRS	R. L. Polk & Co.
1961	SUSKA MICHL J	R. L. Polk & Co.
1937	Plank JB B refta est	Los Angeles Directory Co.
1932	Richardson ci E	Los Angeles Directory Co.

### 104 MENTOR AVE N

<u>Year</u>	<u>Uses</u>	<u>Source</u>
1976	SOCIO SECURITY (OFC)	R. L. Polk & Co.

### 110 MENTOR AVE N

<u>Year</u>	<u>Uses</u>	<u>Source</u>
1971	KITCH LORAN W JR DENTIST	R. L. Polk & Co.
	AMERICAN DENTAL RESEARCH EQUIPMENT -A MFG CO DENTAL EQUIP MFRS	R. L. Polk & Co.
	EDS DENTURE REPAIR LABORATORY	R. L. Polk & Co.
1965	KITCH LORAN W JR DENTIST	R. L. Polk & Co.
	ATOL ROBT C DENTI ST	R. L. Polk & Co.
1961	MCGUIRE DENTAL EQUIP SERV REPR	R. L. Polk & Co.
	KITCH LORAN W JR DENTIST	R. L. Polk & Co.
	LAS FLORES PRODUCTS DENTAL	R. L. Polk & Co.
1937	Weig 1t C H o	Los Angeles Directory Co.
1932	Weight H o	Los Angeles Directory Co.

### 116 MENTOR AVE N

<u>Year</u>	<u>Uses</u>	<u>Source</u>
1965	AMERICAN DENTAL RESEARCH DENTAL EQUIP	R. L. Polk & Co.

## FINDINGS

### 120 MENTOR AVE N

<u>Year</u>	<u>Uses</u>	<u>Source</u>
1971	VACANT	R. L. Polk & Co.
1965	SMITH IDA K MRS A VREDENBURGH LILLIAN K MRS DRSMKR	R. L. Polk & Co. R. L. Polk & Co.
	HARPER METHOD BEAUTY SHOP	R. L. Polk & Co.
1961	SMITH IDA K MRS HARPER METHOD BEAUTY SHOP	R. L. Polk & Co. R. L. Polk & Co.
1937	Jones XV It to	Los Angeles Directory Co.
1932	Jones W R o	Los Angeles Directory Co.

### 121 MENTOR AVE N

<u>Year</u>	<u>Uses</u>	<u>Source</u>
1961	DOVE ANTON J	R. L. Polk & Co.
1937	Smith P D	Los Angeles Directory Co.
1932	Fubley H L	Los Angeles Directory Co.

### 122 MENTOR AVE N

<u>Year</u>	<u>Uses</u>	<u>Source</u>
1976	KNUDTSON ED W	R. L. Polk & Co.
1971	VACANT	R. L. Polk & Co.
1965	KNUDSON EDW	R. L. Polk & Co.
1961	KNUDTSON EDW W	R. L. Polk & Co.
1937	Barker Jane R	Los Angeles Directory Co.
1932	Edmxunds Faye Mrs	Los Angeles Directory Co.

### 124 MENTOR AVE N

<u>Year</u>	<u>Uses</u>	<u>Source</u>
1976	(N) POLSON HELEN	R. L. Polk & Co.
1971	VACANT	R. L. Polk & Co.
1965	TOWNSON LULU L MRS	R. L. Polk & Co.
1961	AUSTIN BERT	R. L. Polk & Co.
1937	Henrickson Chri Ntina	Los Angeles Directory Co.
1932	Vacant	Los Angeles Directory Co.

### 126 MENTOR AVE N

<u>Year</u>	<u>Uses</u>	<u>Source</u>
1976	(N) LILYEA CHARLES G	R. L. Polk & Co.
1971	VACANT	R. L. Polk & Co.
1961	MCCLELLAN MARGY C MRS	R. L. Polk & Co.

## FINDINGS

<u>Year</u>	<u>Uses</u>	<u>Source</u>
1937	Wood C L to	Los Angeles Directory Co.
1932	Wood C L o	Los Angeles Directory Co.

### 127 MENTOR AVE N

<u>Year</u>	<u>Uses</u>	<u>Source</u>
1937	Stolba J WV Mrs o	Los Angeles Directory Co.
	1/2 Misner Marjorie M	Los Angeles Directory Co.
1932	Stolba J W	Los Angeles Directory Co.
	Hill J A	Los Angeles Directory Co.

### 130 MENTOR AVE N

<u>Year</u>	<u>Uses</u>	<u>Source</u>
1937	Iteed J I Mrs	Los Angeles Directory Co.
1932	Barney Maud Mrs	Los Angeles Directory Co.

### 131 MENTOR AVE N

<u>Year</u>	<u>Uses</u>	<u>Source</u>
1937	Mills Jas	Los Angeles Directory Co.
1932	Zebaray Calvin	Los Angeles Directory Co.

### 132 MENTOR AVE N

<u>Year</u>	<u>Uses</u>	<u>Source</u>
1971	BENNETT D D	R. L. Polk & Co.
	BENNETT INVESTMENT CO PROPERTY & RENTALS	R. L. Polk & Co.
1965	GIBSON KENNETH D	R. L. Polk & Co.
1961	GIBSON KENNETH D	R. L. Polk & Co.
1937	Crawford WV A osteo o	Los Angeles Directory Co.
1932	Crawford W A o	Los Angeles Directory Co.

### 135 MENTOR AVE N

<u>Year</u>	<u>Uses</u>	<u>Source</u>
1961	LEMMS EMILE	R. L. Polk & Co.
1937	Morgon Wim o	Los Angeles Directory Co.
1932	Morgon Wmr eo	Los Angeles Directory Co.

### 141 MENTOR AVE N

<u>Year</u>	<u>Uses</u>	<u>Source</u>
1965	YEARICK ARTH J	R. L. Polk & Co.
1961	YEARICK ARTH J	R. L. Polk & Co.

## FINDINGS

### 142 MENTOR AVE N

<u>Year</u>	<u>Uses</u>	<u>Source</u>
1971	VACANT	R. L. Polk & Co.
1965	WHITMOYER BERTHA M MRS	R. L. Polk & Co.
1961	WHITMOYER BERTHA M MRS	R. L. Polk & Co.
1937	Pearce Mary JB to	Los Angeles Directory Co.
1932	Thatcher D C	Los Angeles Directory Co.
	Pearce Mary E o	Los Angeles Directory Co.

### 143 MENTOR AVE N

<u>Year</u>	<u>Uses</u>	<u>Source</u>
1965	VACANT	R. L. Polk & Co.
1961	BESTER ELLZ MRS	R. L. Polk & Co.

### 145 MENTOR AVE N

<u>Year</u>	<u>Uses</u>	<u>Source</u>
1965	KENNETT FRANK J JR	R. L. Polk & Co.
1961	KENNETT FRANK	R. L. Polk & Co.
1937	Shelby italph	Los Angeles Directory Co.
	Cloney JosaphInne Mrs	Los Angeles Directory Co.
1932	IQUSEHOLDERS DIREC	Los Angeles Directory Co.
	Richardson Grant o	Los Angeles Directory Co.
	Cavanaugh Prank	Los Angeles Directory Co.
	Herrick Geo	Los Angeles Directory Co.

### 147 MENTOR AVE N

<u>Year</u>	<u>Uses</u>	<u>Source</u>
1965	CAPEKOVA MARIE	R. L. Polk & Co.

### 148 MENTOR AVE N

<u>Year</u>	<u>Uses</u>	<u>Source</u>
1976	(N) RISEN WM J	R. L. Polk & Co.
1971	BRONSON PAULINE W	R. L. Polk & Co.
1965	SCOTT MAUDE	R. L. Polk & Co.
1961	MILLER LILA H MRS	R. L. Polk & Co.
1937	Probasco lida	Los Angeles Directory Co.
1932	Verrill L D	Los Angeles Directory Co.

### 150 MENTOR AVE N

<u>Year</u>	<u>Uses</u>	<u>Source</u>
1976	VACANT	R. L. Polk & Co.

## FINDINGS

<u>Year</u>	<u>Uses</u>	<u>Source</u>
1971	HOLLINGER ELSIE B MRS	R. L. Polk & Co.
1965	HOLLINGER ELSIE B MRS A	R. L. Polk & Co.
1961	HOLLINGER ELSIE B MRS	R. L. Polk & Co.
1937	Clift S B	Los Angeles Directory Co.
	Baumille H IF C o	Los Angeles Directory Co.
1932	Baumiller F C o	Los Angeles Directory Co.

### 153 MENTOR AVE N

<u>Year</u>	<u>Uses</u>	<u>Source</u>
1937	Nelson Ailfreda	Los Angeles Directory Co.
1932	Johnson G E	Los Angeles Directory Co.
	Ang W P Rev o	Los Angeles Directory Co.

### 156 MENTOR AVE N

<u>Year</u>	<u>Uses</u>	<u>Source</u>
1965	VACANT	R. L. Polk & Co.

### 158 MENTOR AVE N

<u>Year</u>	<u>Uses</u>	<u>Source</u>
1965	DANFORTH ARTH G	R. L. Polk & Co.

### 160 MENTOR AVE N

<u>Year</u>	<u>Uses</u>	<u>Source</u>
1965	SCHULTE MELBA	R. L. Polk & Co.
1961	THEIS MARIE T	R. L. Polk & Co.
1937	Griefe B E Mrs to	Los Angeles Directory Co.
	1/2 Probasco B A Mrs	Los Angeles Directory Co.
1932	Griefe E L o	Los Angeles Directory Co.

### 161 MENTOR AVE N

<u>Year</u>	<u>Uses</u>	<u>Source</u>
1937	Roger H T M chiro practor to	Los Angeles Directory Co.
1932	Jackson M J	Los Angeles Directory Co.

### 166 MENTOR AVE N

<u>Year</u>	<u>Uses</u>	<u>Source</u>
1965	BERA ALEX B	R. L. Polk & Co.
1961	VACANT	R. L. Polk & Co.
1937	Branfeld J K	Los Angeles Directory Co.
1932	3ranfield J E o	Los Angeles Directory Co.

## FINDINGS

### 168 MENTOR AVE N

<u>Year</u>	<u>Uses</u>	<u>Source</u>
1965	CHAVEZ SIMON B	R. L. Polk & Co.
1961	VACANT	R. L. Polk & Co.
1937	King Morgan It H	Los Angeles Directory Co.
1932	Thorn Florence M	Los Angeles Directory Co.

### 170 MENTOR AVE N

<u>Year</u>	<u>Uses</u>	<u>Source</u>
1937	Oldham J It to	Los Angeles Directory Co.
1932	Holstein Herman	Los Angeles Directory Co.

### 172 MENTOR AVE N

<u>Year</u>	<u>Uses</u>	<u>Source</u>
1965	VALSVIG JOSEPH M	R. L. Polk & Co.
1961	ANDERSON ROBT D	R. L. Polk & Co.

### 174 MENTOR AVE N

<u>Year</u>	<u>Uses</u>	<u>Source</u>
1965	COOK ELLEN B	R. L. Polk & Co.
1961	KLEIN RITA	R. L. Polk & Co.

### 176 MENTOR AVE N

<u>Year</u>	<u>Uses</u>	<u>Source</u>
1965	VACANT	R. L. Polk & Co.
1961	VACANT	R. L. Polk & Co.

### 178 MENTOR AVE N

<u>Year</u>	<u>Uses</u>	<u>Source</u>
1965	ARTINE HAROUGIOUN	R. L. Polk & Co.
1961	WRIGHT ALMA C MRS	R. L. Polk & Co.

### 180 MENTOR AVE N

<u>Year</u>	<u>Uses</u>	<u>Source</u>
1976	KILOONIZER FRANCIS	R. L. Polk & Co.
1971	VATERS CECIL	R. L. Polk & Co.
1965	COOLING FRANK	R. L. Polk & Co.
1961	COOLING FRANK	R. L. Polk & Co.
1937	Cook B T	Los Angeles Directory Co.
1932	Stephens Clarence	Los Angeles Directory Co.

## FINDINGS

### 182 MENTOR AVE N

<u>Year</u>	<u>Uses</u>	<u>Source</u>
1965	BOYALLIAN ADELPHO	R. L. Polk & Co.
1961	VACANT	R. L. Polk & Co.
1937	Cretor N C M	Los Angeles Directory Co.
1932	Bussey R C	Los Angeles Directory Co.

### 184 MENTOR AVE N

<u>Year</u>	<u>Uses</u>	<u>Source</u>
1965	CONKLIN JOHN	R. L. Polk & Co.
1961	CONKLIN JOHN	R. L. Polk & Co.
1937	Wilcox IH M	Los Angeles Directory Co.
1932	Vacant	Los Angeles Directory Co.

### 188 MENTOR AVE N

<u>Year</u>	<u>Uses</u>	<u>Source</u>
1965	VACANT	R. L. Polk & Co.
1961	LONG GRACE M MRS	R. L. Polk & Co.
1937	Winning Neil	Los Angeles Directory Co.
1932	Winning Cornelius	Los Angeles Directory Co.

### 190 MENTOR AVE N

<u>Year</u>	<u>Uses</u>	<u>Source</u>
1965	VACANT	R. L. Polk & Co.
1961	MAY GRACE MILLINER	R. L. Polk & Co.
1937	Newcomer S I o	Los Angeles Directory Co.
1932	Newcomer S I o	Los Angeles Directory Co.

### 198 MENTOR AVE N

<u>Year</u>	<u>Uses</u>	<u>Source</u>
1932	Carlson F G	Los Angeles Directory Co.

### 223 MENTOR AVE N

<u>Year</u>	<u>Uses</u>	<u>Source</u>
1937	Sharp C N	Los Angeles Directory Co.
	Eddlemon Tommie	Los Angeles Directory Co.
1932	Vacant	Los Angeles Directory Co.

### 225 MENTOR AVE N

<u>Year</u>	<u>Uses</u>	<u>Source</u>
1937	Sako Masakehi	Los Angeles Directory Co.

## FINDINGS

<u>Year</u>	<u>Uses</u>	<u>Source</u>
1932	iriffin G W	Los Angeles Directory Co.
	Hilton T L	Los Angeles Directory Co.

### 227 MENTOR AVE N

<u>Year</u>	<u>Uses</u>	<u>Source</u>
1937	Kondo Yasaktu	Los Angeles Directory Co.
1932	Fraser John	Los Angeles Directory Co.

### 230 MENTOR AVE N

<u>Year</u>	<u>Uses</u>	<u>Source</u>
1965	MC BEAN GERALD	R. L. Polk & Co.
1961	LANGERSTROM NICNOLAS REAL EST	R. L. Polk & Co.
	LAGERSTROM LILLIAN MRS PHSIO	R. L. Polk & Co.
1937	Kurokawa Okujiro	Los Angeles Directory Co.
1932	Langdon Thos	Los Angeles Directory Co.

### 231 MENTOR AVE N

<u>Year</u>	<u>Uses</u>	<u>Source</u>
1976	BOUDREAU GRACE A MRS	R. L. Polk & Co.
1971	BOUDREAU GRACE A MRS	R. L. Polk & Co.
1965	BOUDREAU LESLIE C A	R. L. Polk & Co.
1961	BOUDREAU LESLIE C	R. L. Polk & Co.
1937	Ott Mae Mrs	Los Angeles Directory Co.
1932	Vacant	Los Angeles Directory Co.

### 233 MENTOR AVE N

<u>Year</u>	<u>Uses</u>	<u>Source</u>
1976	PASADENA PLEATING & BUTTON CO	R. L. Polk & Co.
1971	PASADENA PLEATING & BUTTON CO	R. L. Polk & Co.
1965	PASADENA PLEATING C BUTTON	R. L. Polk & Co.
1961	PASA PLEAT ING & BUTTON CO	R. L. Polk & Co.
1937	Martin J a	Los Angeles Directory Co.
1932	Vacant	Los Angeles Directory Co.

### 235 MENTOR AVE N

<u>Year</u>	<u>Uses</u>	<u>Source</u>
1937	City fire Drpt HSta	Los Angeles Directory Co.
1932	Fire Dept Sta No	Los Angeles Directory Co.



## FINDINGS

### 240 MENTOR AVE N

<u>Year</u>	<u>Uses</u>	<u>Source</u>
1976	(N) DE VARGAS C	R. L. Polk & Co.
1971	DE VARGAS HERCULANO	R. L. Polk & Co.
1965	DE VARGAS HERCULANO	R. L. Polk & Co.
1961	PROGAR STANLEY R	R. L. Polk & Co.
1937	Comller WV B	Los Angeles Directory Co.
1932	Scidell W H o	Los Angeles Directory Co.
	Collier W B	Los Angeles Directory Co.

### 246 MENTOR AVE N

<u>Year</u>	<u>Uses</u>	<u>Source</u>
1965	STUDIO OF PIAO	R. L. Polk & Co.
	ROBINSON EDITH N A	R. L. Polk & Co.
1961	STUDIO OF PIANO	R. L. Polk & Co.
	ROBINSON EDITH M	R. L. Polk & Co.
1937	Williams Anna L B o	Los Angeles Directory Co.
1932	Williams M Ida o	Los Angeles Directory Co.

### 254 MENTOR AVE N

<u>Year</u>	<u>Uses</u>	<u>Source</u>
1976	KELLEY E CARROL	R. L. Polk & Co.
1971	KELLEY E CARROL	R. L. Polk & Co.
1965	KELLEY E CARROL	R. L. Polk & Co.
1961	KELLEY E CARROL	R. L. Polk & Co.
1937	Grain B H Mrs	Los Angeles Directory Co.
1932	Cooper Jesse	Los Angeles Directory Co.

### 286 MENTOR AVE N

<u>Year</u>	<u>Uses</u>	<u>Source</u>
1961	VACANT	R. L. Polk & Co.
1937	Sulahian Geo o	Los Angeles Directory Co.
1932	Granlee M E	Los Angeles Directory Co.

### 287 MENTOR AVE N

<u>Year</u>	<u>Uses</u>	<u>Source</u>
1965	BRAND ETHEL MRS	R. L. Polk & Co.
1961	BRAND ETHEL MRS	R. L. Polk & Co.
1937	Kelser F 8 o	Los Angeles Directory Co.
1932	Wilfong J C	Los Angeles Directory Co.

## FINDINGS

### 290 MENTOR AVE N

<u>Year</u>	<u>Uses</u>	<u>Source</u>
1976	MENLO APARTMENTS THE	R. L. Polk & Co.
	1JOHNSON PAULINE MRS	R. L. Polk & Co.
	2BULLITT JOSEPH E	R. L. Polk & Co.
	3ME GREGOR CHARLES W	R. L. Polk & Co.
	4WIDAWSKI HENRY	R. L. Polk & Co.
	5(N) HENSHAW VERNON	R. L. Polk & Co.
	6ROBERTS MADDIE	R. L. Polk & Co.
	7(N) COLLUMS DIANE	R. L. Polk & Co.
	8(N) ROBINAON DAVID P	R. L. Polk & Co.
	9HICKMAN ANTOINETTE M MRS	R. L. Polk & Co.
	10ABRAHAM JOSEPH	R. L. Polk & Co.
	11(N) WOODEN FRANK	R. L. Polk & Co.
	12KING H L	R. L. Polk & Co.
	13KITCH LORAN W	R. L. Polk & Co.
	14THOMAS NATALIE	R. L. Polk & Co.
	15(N) COTTEN MIKE	R. L. Polk & Co.
	16(N) KUISLER GARY	R. L. Polk & Co.
	17(N) SIMPSON LUN	R. L. Polk & Co.
18(N) NALL C	R. L. Polk & Co.	
1971	MENLO APARTMENTS THE	R. L. Polk & Co.
	1JOHNSON PAULINE MRS	R. L. Polk & Co.
	2BRAND ETHEL MRS	R. L. Polk & Co.
	3ME GREGOR CHARLES	R. L. Polk & Co.
	4WIDAWSKI HENRY	R. L. Polk & Co.
	7WEBBER MARY G MRS	R. L. Polk & Co.
	6KREKLOW ROBT B	R. L. Polk & Co.
	5OLSEN CHRISTINE MRS	R. L. Polk & Co.
	8EIDEMILLER ALICE MRS	R. L. Polk & Co.
	9BOSNAK EMERICK	R. L. Polk & Co.
	10KROHN RUTH H MRS	R. L. Polk & Co.
	11HILL ELIZ MRS	R. L. Polk & Co.
	12ALKIRE I B	R. L. Polk & Co.
	13BULLITT J E	R. L. Polk & Co.
	14BRAMLETTE SUSAN	R. L. Polk & Co.
	15RATTAN WM R	R. L. Polk & Co.
	16WATT HELEN	R. L. Polk & Co.
17RADEKE DAVID	R. L. Polk & Co.	

## FINDINGS

<u>Year</u>	<u>Uses</u>	<u>Source</u>
1971	18BALDWIN LEONE A MRS	R. L. Polk & Co.

### 292 MENTOR AVE N

<u>Year</u>	<u>Uses</u>	<u>Source</u>
1961	DEVARGAS HERCULANO	R. L. Polk & Co.
1937	Snell B T to	Los Angeles Directory Co.
1932	Snell E T o	Los Angeles Directory Co.

### 295 MENTOR AVE N

<u>Year</u>	<u>Uses</u>	<u>Source</u>
1965	SCHMIDT-WEYMANS ALBERE	R. L. Polk & Co.
1961	BASSETT MARTHA B	R. L. Polk & Co.
1937	Stoker H F	Los Angeles Directory Co.
1932	Stoker F ao	Los Angeles Directory Co.

### 302 MENTOR AVE N

<u>Year</u>	<u>Uses</u>	<u>Source</u>
1976	JOHNSTONE JEANNETTE MRS	R. L. Polk & Co.
1971	JOHNSTONE HENRY	R. L. Polk & Co.
1965	JOHNSTONE HENRY	R. L. Polk & Co.
1961	JOHNSTONE HENRY	R. L. Polk & Co.
1937	Rose I Mv B Mrs	Los Angeles Directory Co.
	Gage A to	Los Angeles Directory Co.
1932	Gag Se B A o	Los Angeles Directory Co.

### 304 MENTOR AVE N

<u>Year</u>	<u>Uses</u>	<u>Source</u>
1976	VACANT	R. L. Polk & Co.
1965	VACANT	R. L. Polk & Co.
1961	VACANT	R. L. Polk & Co.

### 307 MENTOR AVE N

<u>Year</u>	<u>Uses</u>	<u>Source</u>
1965	GONZALEZ RAYMUNDO G	R. L. Polk & Co.
1961	BARNES MARGT	R. L. Polk & Co.
1937	Oliver J LI	Los Angeles Directory Co.
1932	Oliver J L o	Los Angeles Directory Co.

## FINDINGS

### 308 MENTOR AVE N

<u>Year</u>	<u>Uses</u>	<u>Source</u>
1965	VACANT	R. L. Polk & Co.
1961	UNZEN HENRY	R. L. Polk & Co.
1937	Ramsey Daisy Mrs	Los Angeles Directory Co.
1932	Ramsey Daisy Mrs	Los Angeles Directory Co.

### 313 MENTOR AVE N

<u>Year</u>	<u>Uses</u>	<u>Source</u>
1961	BAKER L CLYDE	R. L. Polk & Co.
1937	Baker L C	Los Angeles Directory Co.
1932	Mansell J E	Los Angeles Directory Co.

### 319 MENTOR AVE N

<u>Year</u>	<u>Uses</u>	<u>Source</u>
1965	JOHNSON CAROL MRS	R. L. Polk & Co.
1961	JOHNSON CAROL MRS	R. L. Polk & Co.
1937	Eby Doris Mrs	Los Angeles Directory Co.
1932	Bayne M A Mrs	Los Angeles Directory Co.

### 320 MENTOR AVE N

<u>Year</u>	<u>Uses</u>	<u>Source</u>
1965	APARTMENTS	R. L. Polk & Co.
	KRAMARSZYK JOHN	R. L. Polk & Co.
1937	Morgron P A	Los Angeles Directory Co.

### 321 MENTOR AVE N

<u>Year</u>	<u>Uses</u>	<u>Source</u>
1965	VALENTINE MICHEL W	R. L. Polk & Co.
1961	ERSTAD OTTILLIA MRS	R. L. Polk & Co.
1937	Carey A M Mrs	Los Angeles Directory Co.
1932	Cillett F S	Los Angeles Directory Co.

### 322 MENTOR AVE N

<u>Year</u>	<u>Uses</u>	<u>Source</u>
1965	BATTLES CLAUDE	R. L. Polk & Co.
1961	SIMPSON D W	R. L. Polk & Co.

### 323 MENTOR AVE N

<u>Year</u>	<u>Uses</u>	<u>Source</u>
1965	MALONE CHARLES M	R. L. Polk & Co.

## FINDINGS

<u>Year</u>	<u>Uses</u>	<u>Source</u>
1961	VACANT	R. L. Polk & Co.
1937	South Henry	Los Angeles Directory Co.
1932	Vacant	Los Angeles Directory Co.

### 324 MENTOR AVE N

<u>Year</u>	<u>Uses</u>	<u>Source</u>
1965	VACANT	R. L. Polk & Co.
1961	STRANTON JACK	R. L. Polk & Co.

### 325 MENTOR AVE N

<u>Year</u>	<u>Uses</u>	<u>Source</u>
1965	HOBBS JOSEPH J	R. L. Polk & Co.
1961	MCNEELY ROBT L	R. L. Polk & Co.
1937	Mc Creery IEmma irs	Los Angeles Directory Co.
1932	Cawdry W T	Los Angeles Directory Co.

### 327 MENTOR AVE N

<u>Year</u>	<u>Uses</u>	<u>Source</u>
1965	VACANT	R. L. Polk & Co.
1961	SCHUHL RICHD E	R. L. Polk & Co.
1937	Dundas M A	Los Angeles Directory Co.
1932	Johnston H C	Los Angeles Directory Co.

### 329 MENTOR AVE N

<u>Year</u>	<u>Uses</u>	<u>Source</u>
1965	VACANT	R. L. Polk & Co.
1961	WUSON FLORA MRS	R. L. Polk & Co.
1937	Earnest WV M	Los Angeles Directory Co.
1932	Vacant	Los Angeles Directory Co.

### 333 MENTOR AVE N

<u>Year</u>	<u>Uses</u>	<u>Source</u>
1965	HOLMES HILDA MRS	R. L. Polk & Co.
1961	HOLMES LILDA MRS	R. L. Polk & Co.
1937	Spalding Harriet I	Los Angeles Directory Co.
1932	Ambrose N G Mrs	Los Angeles Directory Co.

### 335 MENTOR AVE N

<u>Year</u>	<u>Uses</u>	<u>Source</u>
1961	NO RETURN	R. L. Polk & Co.

## FINDINGS

<u>Year</u>	<u>Uses</u>	<u>Source</u>
1937	Barnhouse U G	Los Angeles Directory Co.
1932	Milheur Mina	Los Angeles Directory Co.

### 337 MENTOR AVE N

<u>Year</u>	<u>Uses</u>	<u>Source</u>
1965	TONNE HANNAH	R. L. Polk & Co.
1961	TONNE HANNAH	R. L. Polk & Co.
1937	Lundeirg F M	Los Angeles Directory Co.
1932	Bruniga a Elmer	Los Angeles Directory Co.

### 339 MENTOR AVE N

<u>Year</u>	<u>Uses</u>	<u>Source</u>
1965	VACANT	R. L. Polk & Co.
1961	GOOD EDNA S MRS	R. L. Polk & Co.
1937	Wright Dorothy	Los Angeles Directory Co.
1932	Wright Cath Mrs	Los Angeles Directory Co.

### 341 MENTOR AVE N

<u>Year</u>	<u>Uses</u>	<u>Source</u>
1971	VACANT	R. L. Polk & Co.
1965	SMITH EDITH MRS	R. L. Polk & Co.
1961	BROWN WHELEHEL	R. L. Polk & Co.

### 342 MENTOR AVE N

<u>Year</u>	<u>Uses</u>	<u>Source</u>
1965	PAPPAS CEOELIA E	R. L. Polk & Co.
1961	VACANT	R. L. Polk & Co.
1937	Harrington J J o	Los Angeles Directory Co.
1932	Harrington J J o	Los Angeles Directory Co.

### 343 MENTOR AVE N

<u>Year</u>	<u>Uses</u>	<u>Source</u>
1971	ROGERS MARY A MRS	R. L. Polk & Co.
1965	ROGERS MARY A MRS	R. L. Polk & Co.
1961	ROGERS MARY MRS	R. L. Polk & Co.
1937	Manton J 1 B to	Los Angeles Directory Co.
1932	Manton J B o	Los Angeles Directory Co.
	Manton J J Jr	Los Angeles Directory Co.

## FINDINGS

### 345 MENTOR AVE N

<u>Year</u>	<u>Uses</u>	<u>Source</u>
1965	VACANT	R. L. Polk & Co.
1961	TRYON GEO M	R. L. Polk & Co.
1937	Brahams WV WV	Los Angeles Directory Co.
1932	Vacant	Los Angeles Directory Co.

### 363 MENTOR AVE N

<u>Year</u>	<u>Uses</u>	<u>Source</u>
1965	WALORON DANL H	R. L. Polk & Co.
1961	GRIEVE JOHN C	R. L. Polk & Co.
1937	Barker Solly Mrs o	Los Angeles Directory Co.
1932	Barker Selly Mrs	Los Angeles Directory Co.

### 377 MENTOR AVE N

<u>Year</u>	<u>Uses</u>	<u>Source</u>
1976	VACANT	R. L. Polk & Co.
1971	NO RETURN	R. L. Polk & Co.
1965	HALL JOHN C	R. L. Polk & Co.
1961	OLDTHOFF ALBERT	R. L. Polk & Co.
1937	Buttles M M to	Los Angeles Directory Co.
1932	Buttles M M o	Los Angeles Directory Co.

### 141/2 MENTOR AVE N

<u>Year</u>	<u>Uses</u>	<u>Source</u>
1971	BOJAN BARRY	R. L. Polk & Co.

### 102 1/2 MENTOR AVE N

<u>Year</u>	<u>Uses</u>	<u>Source</u>
1965	N PHILLIPS JAKE	R. L. Polk & Co.
1961	MARTIN WALTER	R. L. Polk & Co.

### 160 1/2 MENTOR AVE N

<u>Year</u>	<u>Uses</u>	<u>Source</u>
1961	GRIFFEN NANCY MRS	R. L. Polk & Co.

### N CATALINA AVE

#### 84 N CATALINA AVE

<u>Year</u>	<u>Uses</u>	<u>Source</u>
1999	XXXX	Haines Company

## FINDINGS

<u>Year</u>	<u>Uses</u>	<u>Source</u>
1999	X RHODES ALY	Haines Company
1975	PETERS HELEN CLIFFORD MRS	Pacific Telephone
1966	PETERS HELEN CLIFFORD MRS	Pacific Telephone
1960	BEATTIE H H MRS	Pacific Telephone
1957	TOWNSEND H O MRS	Pacific Telephone
1956	Neugent Grant J A SY	R. L. Polk & Co.
1950	NEUGENT GRANT R	Pacific Telephone
	NEUGENT GRANT R	Pacific Telephone
1947	Mc Cmlskoy W WE	Los Angeles Directory Co.

### N Catalina Ave

#### 86 N Catalina Ave

<u>Year</u>	<u>Uses</u>	<u>Source</u>
2014	HUGH MAGUIRE & ASSOC	EDR Digital Archive
	HUGH MAGUIRE & ASSOC	EDR Digital Archive
2010	HUGH MAGUIRE & ASSOC	EDR Digital Archive
	HUGH MAGUIRE & ASSOC	EDR Digital Archive

### N CATALINA AVE

#### 86 N CATALINA AVE

<u>Year</u>	<u>Uses</u>	<u>Source</u>
2006	No Current Listing	Haines Company
1999	LAIN Kelly	Haines Company
1995	Hall Terrence	Pacific Bell
	GRIJAIVA A F	Pacific Bell
	HALL TERRENCE	Pacific Bell
	Grijaiva A F	Pacific Bell
	Grijala A & S La Pnte	Pacific Bell
1985	GERMER FLORENCE I	Pacific Bell
	GRIJALVA A F	Pacific Bell
	KELLY MILDRED B MRS	Pacific Bell
1975	GERMER FLORENCE I	Pacific Telephone
	HOSOHAMA SHIZUKO	Pacific Telephone
	KELLY MILDRED B MRS	Pacific Telephone
1966	KELLY MILDRED B MRS	Pacific Telephone
1960	SABO IRENE	Pacific Telephone
1957	FULLER SARAH H	Pacific Telephone



## FINDINGS

<u>Year</u>	<u>Uses</u>	<u>Source</u>
1957	GRAY GRACE MRS	Pacific Telephone
1956	No return	R. L. Polk & Co.
	a Henderson Eva Mrs	R. L. Polk & Co.
	b Gray Grace M A SY	R. L. Polk & Co.
	c Swigart Mary E	R. L. Polk & Co.
	d Pentland Harold H	R. L. Polk & Co.
1950	FRIEDMAN BEN R	Pacific Telephone
	GARWOOD MARY R	Pacific Telephone
	MANSFIELD DOROTHY M R	Pacific Telephone
	PENTLAND H H R	Pacific Telephone
	FRIEDMAN BEN R	Pacific Telephone
	GARWOOD MARY R	Pacific Telephone
	MANSFIELD DOROTHY M R	Pacific Telephone
	PENTLAND H H R	Pacific Telephone
1947	Garwood Mary	Los Angeles Directory Co.
	Pentland H H	Los Angeles Directory Co.

### 88 N CATALINA AVE

<u>Year</u>	<u>Uses</u>	<u>Source</u>
2006	No Current Listing	Haines Company
1999	XXXX	Haines Company
1975	BEATTIE C CLIFFORD	Pacific Telephone
1966	BEATTIE CATHERINE C MRS	Pacific Telephone
1960	METZGER RICHARD	Pacific Telephone
1956	Metzger Richd	R. L. Polk & Co.
1950	KENNEDY WM L R	Pacific Telephone
	KENNEDY WM L R	Pacific Telephone
1947	IKenndy W L	Los Angeles Directory Co.

### 92 N CATALINA AVE

<u>Year</u>	<u>Uses</u>	<u>Source</u>
1947	Voegli Ela Mls	Los Angeles Directory Co.

### 96 N CATALINA AVE

<u>Year</u>	<u>Uses</u>	<u>Source</u>
1975	WILSON JOHN E H	Pacific Telephone
1960	BROWN WALLACE J	Pacific Telephone
	LAWRENCE IDA	Pacific Telephone
1957	GAGEN HARRY E	Pacific Telephone

## FINDINGS

<u>Year</u>	<u>Uses</u>	<u>Source</u>
1957	KIEKHOEFER E MARTHA MRS WILKINSON MARY	Pacific Telephone Pacific Telephone
1956	Kiekhoefer E Martha Mrs R A A SY	R. L. Polk & Co.
1950	MESSICK SHELDON S R MESSICK SHELDON S R	Pacific Telephone Pacific Telephone
1947	Townsund HI C	Los Angeles Directory Co.
1921	Willson W L	Los Angeles Directory Co.

### 100 N CATALINA AVE

<u>Year</u>	<u>Uses</u>	<u>Source</u>
1980	WARREN PATRICK N CATALINA AVE PASADENA	Pacific Telephone
1975	WARREN PATRICK J	Pacific Telephone
1966	KING SHARON STEVEN HEIDI STOUT CAROL ZISKIND JANE	Pacific Telephone Pacific Telephone Pacific Telephone Pacific Telephone
1960	BEELER EMMA A	Pacific Telephone
1957	BEELER EMMA A R	Pacific Telephone
1956	Beeler Emma Mrs A A SY	R. L. Polk & Co.
1950	BEELER DAVID R BEELER DAVID R	Pacific Telephone Pacific Telephone
1947	Beeler David	Los Angeles Directory Co.
1921	Ilollandfr 1 E M	Los Angeles Directory Co.

### N Catalina Ave

#### 103 N Catalina Ave

<u>Year</u>	<u>Uses</u>	<u>Source</u>
2010	TUTORING BY TONY TUTORING BY TONY	EDR Digital Archive EDR Digital Archive

### N CATALINA AVE

#### 103 N CATALINA AVE

<u>Year</u>	<u>Uses</u>	<u>Source</u>
1980	BUCKLEY HAZEL N CATALINA AVE PASADENA DONE DARRELL N CATALINA AVE PASADENA	Pacific Telephone Pacific Telephone

## FINDINGS

<u>Year</u>	<u>Uses</u>	<u>Source</u>
1980	GRANT TYLER J N CATALINA AVE PASADENA	Pacific Telephone
	WESLER A C N CATALINA AVE PASADENA	Pacific Telephone
	HANSEN LEO E N CATALINA AVE PASADENA	Pacific Telephone
	ZAPRZALA JOHN N CATALINA AVE PASADENA	Pacific Telephone

### 109 N CATALINA AVE

<u>Year</u>	<u>Uses</u>	<u>Source</u>
1966	HARRIS ALMA B MRS	Pacific Telephone
1960	VALLURI S R	Pacific Telephone
1957	HOOD DOROTHY L	Pacific Telephone
1956	Yackey Paul H A SY	R. L. Polk & Co.
1950	ROUM ALICE R	Pacific Telephone
	ROUM ALICE R	Pacific Telephone

### 110 N CATALINA AVE

<u>Year</u>	<u>Uses</u>	<u>Source</u>
1933	WHEELER Royale W real est	Los Angeles Directory Co.

### 111 N CATALINA AVE

<u>Year</u>	<u>Uses</u>	<u>Source</u>
1999	X UNION E XXXX	Haines Company Haines Company
1966	LAMPERT LOIS C MRS	Pacific Telephone
1960	LAMPERT GLENN C MRS	Pacific Telephone
1957	LAMPERT GLENN C MRS	Pacific Telephone
1956	Lampert Glenn C A SY	R. L. Polk & Co.
1950	BULLOCK CLYDE B R	Pacific Telephone
	BULLOCK CLYDE B R	Pacific Telephone

### 112 N CATALINA AVE

<u>Year</u>	<u>Uses</u>	<u>Source</u>
1964	SALVATION ARMY SALVATION ARMY DRIFT STORES BELLFLOWER	Pacific Telephone
1960	SALVATION ARMY	Pacific Telephone
	SALVATION ARMY	Pacific Telephone
	KRULL CHARLOTTE M	Pacific Telephone
1957	SALVATION ARMY	Pacific Telephone
1956	Stamm Zelma M Mrs	R. L. Polk & Co.

## FINDINGS

<u>Year</u>	<u>Uses</u>	<u>Source</u>
1954	SALVATION ARMY LONG BEACH	R. L. Polk & Co.
1950	STAMM OLIVER R	Pacific Telephone
	SALVATION ARMY	Pacific Telephone
	STAMM OLIVER R	Pacific Telephone
1947	Stammi O A	Los Angeles Directory Co.
1921	lowell 1 1 E Miss	Los Angeles Directory Co.

### 113 N CATALINA AVE

<u>Year</u>	<u>Uses</u>	<u>Source</u>
1956	Williams Lila Mrs	R. L. Polk & Co.
1950	WILLIAMS MELVIN M R	Pacific Telephone
	WILLIAMS MELVIN M R	Pacific Telephone
1947	Potter C M Mrhs	Los Angeles Directory Co.

### 116 N CATALINA AVE

<u>Year</u>	<u>Uses</u>	<u>Source</u>
1957	SEASIDE CABINET SHOP	Pacific Telephone
1937	Mc Cann Lucile P Mrs tchr City Sch	Los Angeles Directory Co.

### 118 N CATALINA AVE

<u>Year</u>	<u>Uses</u>	<u>Source</u>
1966	FUENTES BLANCA	Pacific Telephone
	ARIAS LUCY	Pacific Telephone
1960	MATSON FRANCES	Pacific Telephone
1956	b Ramsay Jack	R. L. Polk & Co.
	a Hoover Muriel E Mrs	R. L. Polk & Co.

### 119 N CATALINA AVE

<u>Year</u>	<u>Uses</u>	<u>Source</u>
1921	1 otter fohn	Los Angeles Directory Co.

### 120 N CATALINA AVE

<u>Year</u>	<u>Uses</u>	<u>Source</u>
1966	LEO FRANK	Pacific Telephone
	MINTURN PAUL A REV	Pacific Telephone
	HICKS GERTRUDE	Pacific Telephone
1960	JOHNSON BRUCE H	Pacific Telephone
	POUND A W	Pacific Telephone
	WEIR CALVIN K	Pacific Telephone
1957	HILL MAE MRS	Pacific Telephone

## FINDINGS

<u>Year</u>	<u>Uses</u>	<u>Source</u>
1956	Laughlin Wm	R. L. Polk & Co.
1950	BLOSSOM LORNA M R	Pacific Telephone
	KLUDT EVERIL H R	Pacific Telephone
	STEWART EFFIE J R	Pacific Telephone
	BLOSSOM LORNA M R	Pacific Telephone
	KLUDT EVERIL H R	Pacific Telephone
	STEWART EFFIE J R	Pacific Telephone
1947	Stevenon C TI	Los Angeles Directory Co.
1921	Fuessel c B	Los Angeles Directory Co.

### 122 N CATALINA AVE

<u>Year</u>	<u>Uses</u>	<u>Source</u>
1995	Green FJ Rev	Pacific Bell

### 123 N CATALINA AVE

<u>Year</u>	<u>Uses</u>	<u>Source</u>
1966	WHITFIELD RALPH MRS	Pacific Telephone
	COLE LILLIAN	Pacific Telephone
1960	MICHAEL JOEL A	Pacific Telephone
	IHLER GARY	Pacific Telephone
1957	WHITFIELD RALPH MRS R	Pacific Telephone
	MOORE ETHEL HULL MRS R	Pacific Telephone
1956	Moore Ethel H Mrs	R. L. Polk & Co.
	Whitfield Ralph	R. L. Polk & Co.
1950	WHITFIELD RALPH MRS R	Pacific Telephone
	WHITFIELD RALPH MRS R	Pacific Telephone
1947	Whit nlld I alphi	Los Angeles Directory Co.
1921	Scoble Y A I Mrs	Los Angeles Directory Co.

### 127 N CATALINA AVE

<u>Year</u>	<u>Uses</u>	<u>Source</u>
1985	CARLSON GUSTAF	Pacific Bell
	KASTER S	Pacific Bell
	LYNCH GERTRUDE	Pacific Bell
	PALMSJERRY	Pacific Bell
	RYAN D	Pacific Bell
1981	LUEHRS D J PAS	Pacific Telephone
1980	BEHEN BILL N CATALINA AVE PASADENA	Pacific Telephone

## FINDINGS

<u>Year</u>	<u>Uses</u>	<u>Source</u>
1980	COMBRIDGE BRIAN L N CATALINA AVE PASADENA	Pacific Telephone
	JONES DAVID W N CATALINA AVE PASADENA	Pacific Telephone
	LYNCH GERTRUDE N CATALINA AVE PASADENA	Pacific Telephone
	PLESCIA JEFIREY B N CATALINA AVE PASADENA	Pacific Telephone
	TRACHT ALLEN E N CATALINA AVE PASADENA	Pacific Telephone
	WILLETT BRIAN C N CATALINA AVE PASADENA	Pacific Telephone
	WURZBACH JAS N CATALINA AVE PASADENA	Pacific Telephone
	CHITTUM TOM N CATALINA AVE PASADENA	Pacific Telephone
1975	CONREY H CLYDE	Pacific Telephone
	GOODMAN ROGER M	Pacific Telephone
	GUEST ALLEN	Pacific Telephone
	HAHN ALAN A	Pacific Telephone
	JONES DAVID W	Pacific Telephone
	LESSER BARRY	Pacific Telephone
	LIVINGSTON DENNIS	Pacific Telephone
	LYNCH GERTRUDE	Pacific Telephone
1966	CONWAY WILMA MRS 12	Pacific Telephone
	GIBERSON MEL	Pacific Telephone
	LYNCH GERTRUDE	Pacific Telephone
	MCLAUGHLIN MICHAEL H	Pacific Telephone
	WALDEN PATK L	Pacific Telephone
	TITUS DONALD D PASADENA	Pacific Telephone
1960	BLACK FRENE M PASADENA	Pacific Telephone
	CONWAY WILMA MRS	Pacific Telephone
	FARABEE JENNY	Pacific Telephone
	FORD DORA C	Pacific Telephone
	LYNCH GERTRUDE	Pacific Telephone
	OLSON PHYLLIS	Pacific Telephone
1957	BRENNAN MARY E	Pacific Telephone
	CONWAY WILMA MRS	Pacific Telephone
	FORD DORA C	Pacific Telephone
	GRIFFITH JEAN C	Pacific Telephone
	GSCHWIND WALTER	Pacific Telephone

## FINDINGS

<u>Year</u>	<u>Uses</u>	<u>Source</u>
1957	HAYWARD BESSE C	Pacific Telephone
	JORDAN CHAS B	Pacific Telephone
	LYNCH GERTRUDE	Pacific Telephone
	OLSEN PHYLLIS	Pacific Telephone
1956	Catalina Garden Apartments Baer Martin A SY	R. L. Polk & Co.
	Brennan Mary A SY	R. L. Polk & Co.
	Saake Carl E jr A SY	R. L. Polk & Co.
1950	BROWN E R R	Pacific Telephone
	BROWN E R R	Pacific Telephone
1947	5 Hublell T C	Los Angeles Directory Co.
1921	1 oolittle n L	Los Angeles Directory Co.

### 130 N CATALINA AVE

<u>Year</u>	<u>Uses</u>	<u>Source</u>
2006	PIELSTICKK	Haines Company
1999	HYSELL Charles A	Haines Company
1985	SNYDER O F	Pacific Bell
1980	SNYDER O F N CATALINA AVE PASADENA	Pacific Telephone
1975	SNYDER O F	Pacific Telephone
1966	SNYDER O F	Pacific Telephone
1960	SNYDER O F	Pacific Telephone
1957	SNYDER O F R	Pacific Telephone
1956	Snyder Owen F R A SY	R. L. Polk & Co.
1950	SNYDER O F R	Pacific Telephone
	SNYDER O F R	Pacific Telephone
1947	Snyder 1 P	Los Angeles Directory Co.

### 131 N CATALINA AVE

<u>Year</u>	<u>Uses</u>	<u>Source</u>
1975	KIMIZUKA SUMAKO	Pacific Telephone

### 136 N CATALINA AVE

<u>Year</u>	<u>Uses</u>	<u>Source</u>
1954	JOHNSON SNELL CLNR	R. L. Polk & Co.

### 137 N CATALINA AVE

<u>Year</u>	<u>Uses</u>	<u>Source</u>
1999	XXXX	Haines Company
1985	WHITE DOROTHY L	Pacific Bell

## FINDINGS

<u>Year</u>	<u>Uses</u>	<u>Source</u>
1985	KIMIZUKA SUMAKO	Pacific Bell
	BEHEN WILLIAM I	Pacific Bell
1980	KIMIZUKA SUMAKO N CATALINA AVE PASADENA	Pacific Telephone
	VARNAM L N CATALINA AVE PASADENA	Pacific Telephone
	WHITE DOROTHY L N CATALINA AVE PASADENA	Pacific Telephone
1975	WHITE DOROTHY L	Pacific Telephone
1966	WHITE DOROTHY L	Pacific Telephone
	KIMIZUKA SUMAKO	Pacific Telephone
1960	TERRILL BERTHA	Pacific Telephone
	WHITE DOROTHY L	Pacific Telephone
1957	TERRILL BERTHA	Pacific Telephone
	WHITE DOROTHY L	Pacific Telephone
1956	White Dorothy L	R. L. Polk & Co.
1950	KANE JEAN MRS R	Pacific Telephone
	KANE JEAN MRS R	Pacific Telephone
1947	Kane Jas	Los Angeles Directory Co.
1921	Amlepr C C	Los Angeles Directory Co.

### 138 N CATALINA AVE

<u>Year</u>	<u>Uses</u>	<u>Source</u>
2006	YANAI Solchi	Haines Company
1999	LIZCANO Domingo	Haines Company
	LIZCANO Domingo	Haines Company
	DEACUNA Juan Alonso	Haines Company
1995	Alzaga Aracell	Pacific Bell
	I Alzedon Dino A	Pacific Bell
	ALZEDON DINO A	Pacific Bell
1985	OBNZO V C	Pacific Bell
1980	LINDBLAD PAUL S N CATALINA AVE PASADENA	Pacific Telephone
1960	FUESSEL G BRUNO DR	Pacific Telephone
1957	FUESSEL G BRUNO DR	Pacific Telephone
1956	Welfman Patk H	R. L. Polk & Co.
1950	WELLMAN PATRICK H R	Pacific Telephone
	WELLMAN PATRICK H R	Pacific Telephone
1947	Wellnn P	Los Angeles Directory Co.
1921	lopkins ceo	Los Angeles Directory Co.



## FINDINGS

### 140 N CATALINA AVE

<u>Year</u>	<u>Uses</u>	<u>Source</u>
2006	No Current Listing	Haines Company
1999	GERGES Safwat	Haines Company
1985	SHISLEY B & J	Pacific Bell
1980	PEARSON EDWARD TED N CATALINA AVE PASADENA	Pacific Telephone
	ARVIDSON GARY N CATALINA AVE PASADENA	Pacific Telephone
1975	COLTON E S PASADENA	Pacific Telephone
1966	RITSCHARD HERMAN	Pacific Telephone

### 141 N CATALINA AVE

<u>Year</u>	<u>Uses</u>	<u>Source</u>
1942	APPLEBY Jane	Los Angeles Directory Co.

### 147 N CATALINA AVE

<u>Year</u>	<u>Uses</u>	<u>Source</u>
1999	XXXX	Haines Company
1985	MC CLINTON JOHN	Pacific Bell
	SMITH WM & KOLLEEN	Pacific Bell
	HA J	Pacific Bell
1980	RUFFINO MARGHERITA N CATALINA AVE PASADENA	Pacific Telephone
1975	LONGENECKER I	Pacific Telephone
	BARRETT MARION	Pacific Telephone
1966	JACOB FREDRICK	Pacific Telephone
	DE VORE BERTIE	Pacific Telephone
1960	KASSEFF CHAS	Pacific Telephone
1957	KASSEFF CHAS R	Pacific Telephone
1956	Kasseff Chas A SY	R. L. Polk & Co.
1950	KASSEFF LOUISE R	Pacific Telephone
	KASSEFF LOUISE R	Pacific Telephone
1947	Grahill fics Hic Mrs	Los Angeles Directory Co.
1921	Fike 1 W	Los Angeles Directory Co.

### N Catalina Ave

### 148 N Catalina Ave

<u>Year</u>	<u>Uses</u>	<u>Source</u>
2014	TL PERFORMANCE INC	EDR Digital Archive

## FINDINGS

<u>Year</u>	<u>Uses</u>	<u>Source</u>
2014	TL PERFORMANCE INC	EDR Digital Archive

### **N CATALINA AVE**

#### **148 N CATALINA AVE**

<u>Year</u>	<u>Uses</u>	<u>Source</u>
2006	BOULAD Paul	Haines Company
	PAGE Chris	Haines Company
1999	JOHNSON Scott A	Haines Company
1995	VILLEGAS ARMANDO	Pacific Bell
1985	OOSAWA KENJI PASADENA	Pacific Bell
	BALLANCE E	Pacific Bell
	KLINE RICHARD A	Pacific Bell
	MOON RANDALL	Pacific Bell
	OSTRANDER J & L	Pacific Bell
	SHEAFFER RICHARD A	Pacific Bell
	TOMITA TOM	Pacific Bell
1980	BARR M H N CATALINA AVE PASADENA	Pacific Telephone
	NIKDEL CAKDS N CATALINA AVE PASADENA	Pacific Telephone
	PETRO PETER N CATALINA AVE PASADENA	Pacific Telephone
	PIKE RICHARD N CATALINA AVE PASADENA	Pacific Telephone
	PROFFITT PEN M N CATALINA AVE PASADENA	Pacific Telephone
	ROBERTS M K N CATALINA AVE PASADENA	Pacific Telephone
1975	ASUCAN CRISPINA	Pacific Telephone
	ASUCAN ERNESTO	Pacific Telephone
	BARR M H	Pacific Telephone
	COTTINGHAM JEFFREY	Pacific Telephone
	HIRLEMAN CLARK W	Pacific Telephone
	PROFFITT PEN M	Pacific Telephone
	ROBERTS M K	Pacific Telephone
	ROHRER EDW A	Pacific Telephone
1966	BRAMALL CHAS	Pacific Telephone
	HALLMAN ELVERA DR	Pacific Telephone
	HIRLEMAN CLARK W	Pacific Telephone
	IVANOFF J G MRS	Pacific Telephone

## FINDINGS

<u>Year</u>	<u>Uses</u>	<u>Source</u>
1966	MOREAU STELLA M	Pacific Telephone
	RUSSO FUSAE	Pacific Telephone
	RUSSO KENNETH M	Pacific Telephone
1960	BAYNE F F	Pacific Telephone
	CONANT DON L	Pacific Telephone
	HALLMAN ELVERA DR	Pacific Telephone
	HIRLEMAN CLARK W	Pacific Telephone
	IVANOFF J G MRS	Pacific Telephone
	STIFFLER JACK J	Pacific Telephone
1957	ADAMS ALMA MRS	Pacific Telephone
	BRISTOW BETTY JOAN	Pacific Telephone
	ELLINGTON BENNETT	Pacific Telephone
	FICARO EUGENE A	Pacific Telephone
	HARTMAN MONROE	Pacific Telephone
	MARSHALL E W	Pacific Telephone
	SAFFORD GRO W	Pacific Telephone
	TABONE LOUIS J	Pacific Telephone
1956	Ortiz Stella Mrs A SY	R. L. Polk & Co.
1950	ARKIN EDITH R	Pacific Telephone
	ARKIN EDITH R	Pacific Telephone
1947	Arkin Edlth	Los Angeles Directory Co.

### 153 N CATALINA AVE

<u>Year</u>	<u>Uses</u>	<u>Source</u>
1999	XXXX	Haines Company
1985	CASTRO ODAIR	Pacific Bell
1980	CASTRO ODAIR N CATALINA AVE PASADENA	Pacific Telephone
1960	ENGLEHART GEORGIANA I	Pacific Telephone
	LAUGHLIN MARY CLAUS	Pacific Telephone
1957	CURTISS MAUDE S	Pacific Telephone
1956	Curtiss Maude S	R. L. Polk & Co.

### 154 N CATALINA AVE

<u>Year</u>	<u>Uses</u>	<u>Source</u>
1999	XXXX	Haines Company
1995	AVR VIDEO REPAIR	Pacific Bell
	AVR Video Repair	Pacific Bell
1980	LYHENE HC N CATALINA AVE PASADENA	Pacific Telephone

## FINDINGS

<u>Year</u>	<u>Uses</u>	<u>Source</u>
1975	LYHENE H C	Pacific Telephone
1966	LYHENE HELEN C	Pacific Telephone
1956	Lang Martha Mrs	R. L. Polk & Co.

### 155 N CATALINA AVE

<u>Year</u>	<u>Uses</u>	<u>Source</u>
2006	No Current Listing	Haines Company
1999	XXXX	Haines Company
1980	PAUL S G N CATALINA AVE PASADENA	Pacific Telephone
1975	PAUL S G	Pacific Telephone
1966	PAUL S G	Pacific Telephone
1960	PAUL S G	Pacific Telephone
1957	ROGERS CALISTA MISS	Pacific Telephone
1956	Rogers Calista mus tchr	R. L. Polk & Co.
1950	ROGERS CALISTA MISS R	Pacific Telephone
	ROGERS CALISTA MISS R	Pacific Telephone
1947	RKogrr Cattlsta	Los Angeles Directory Co.
1921	Putnam Walter	Los Angeles Directory Co.

### 156 N CATALINA AVE

<u>Year</u>	<u>Uses</u>	<u>Source</u>
2006	UDIADO Euseblo	Haines Company
1999	XXXX	Haines Company
1985	PHILLIPS C A	Pacific Bell
1966	HARSHMAN BESSE	Pacific Telephone
1960	BROWN JOHN E	Pacific Telephone
1957	HERSHEY MILDRED L	Pacific Telephone
1956	Shlingbaum Solomon	R. L. Polk & Co.
1950	TORNQUIST BLEND A M R	Pacific Telephone
	TORNQUIST BLEND A M R	Pacific Telephone
1947	ATornqu l ilienda M	Los Angeles Directory Co.

### 157 N CATALINA AVE

<u>Year</u>	<u>Uses</u>	<u>Source</u>
1985	RESENDEZ M C	Pacific Bell
1980	HODGE BILL N CATALINA AVE PASADENA	Pacific Telephone
1975	CHONG MING TA PASADENA	Pacific Telephone
1966	MAULLER L L	Pacific Telephone

## FINDINGS

<u>Year</u>	<u>Uses</u>	<u>Source</u>
1960	ZACHARY IKE	Pacific Telephone
1956	Vacanti	R. L. Polk & Co.

### 158 N CATALINA AVE

<u>Year</u>	<u>Uses</u>	<u>Source</u>
2006	No Current Listing	Haines Company
1975	WOOD MARJORIE	Pacific Telephone
1966	ANDERSON WM EARLE	Pacific Telephone
1960	ANDERSON WM EARL PASADENA	Pacific Telephone
1957	ANDERSON WM EARLE	Pacific Telephone
1956	Shankle Jos FA SY	R. L. Polk & Co.
1950	WEISS HARRY C R	Pacific Telephone
	HANSON ED R	Pacific Telephone
	WEISS HARRY C R	Pacific Telephone
	HANSON ED R	Pacific Telephone
1947	Hanson Edw	Los Angeles Directory Co.

### 159 N CATALINA AVE

<u>Year</u>	<u>Uses</u>	<u>Source</u>
1985	SCHMITT CARL ANDREW	Pacific Bell
1980	TORRES HORTENCIA N CATALINA AVE PASADENA	Pacific Telephone
1966	SUBRAMANIAN E	Pacific Telephone
1956	Vacant	R. L. Polk & Co.

### 160 N CATALINA AVE

<u>Year</u>	<u>Uses</u>	<u>Source</u>
2006	THOMAS Shirty	Haines Company
1980	FISHER JACK NUTRILITE FOOD SUPPLEMENT N CATALINA AVE PASADENA	Pacific Telephone
1975	NUTRILITE FOOD SUPPLEMENT	Pacific Telephone
	FISHER JACK NUTRILITE FOOD SUPPLEMENT	Pacific Telephone
1966	NUTRILITE FOOD SUPPLEMENT	Pacific Telephone
	FISHER JACK NUTRILITE FOOD SUPPLEMENT	Pacific Telephone
1960	FISHER JACK NUTRILITE FOOD SUPPLEMENT	Pacific Telephone
	NUTRILITE FOOD SUPPLEMENT	Pacific Telephone
	FISHER JACK NUTRILITE FOOD SUPPLEMENT	Pacific Telephone

## FINDINGS

<u>Year</u>	<u>Uses</u>	<u>Source</u>
1957	TORNQUIST BLEND A M	Pacific Telephone
1956	Tornquist Blenda M R i A 5 Y	R. L. Polk & Co.
1950	GAMBLE DEAN P R	Pacific Telephone
	GAMBLE DEAN P R	Pacific Telephone
1947	Ankar Htrand M LT Mrs	Los Angeles Directory Co.

### 161 N CATALINA AVE

<u>Year</u>	<u>Uses</u>	<u>Source</u>
1995	W lthrow Scott &Julie	Pacific Bell
	W lthrow LL L	Pacific Bell
	Withrow Valerie Wal	Pacific Bell

### 165 N CATALINA AVE

<u>Year</u>	<u>Uses</u>	<u>Source</u>
2006	CHUNGJohn	Haines Company
	MCHENRY Martanne	Haines Company
1999	ADAMS Mary	Haines Company
1995	SPARKS JOE B & ROBERTA	Pacific Bell
	Sparks Joe B & Roberta	Pacific Bell
1985	HEYDENFELDT L MARIE	Pacific Bell
	SPARKS JOE B	Pacific Bell
	WARNER K E	Pacific Bell
	WILLIAMS ROGER	Pacific Bell
1980	BECK J M N CATALINA AVE PASADENA	Pacific Telephone
	HEYDENFELDT L MARIE N CATALINA AVE PASADENA	Pacific Telephone
	HOOVER T C N CATALINA AVE PASADENA	Pacific Telephone
	SIMON MANUEL N CATALINA AVE PASADENA	Pacific Telephone
	WARNER K E N CATALINA AVE PASADENA	Pacific Telephone
	WILLIAMS ROGER N CATALINA AVE PASADENA	Pacific Telephone
1976	Deverian Jos Jr	Pacific Telephone
1975	C & J MACHINERY SALES INC	Pacific Telephone
	DEVERIAN JOS JR	Pacific Telephone
	ENGLAND CHRISTOPHER	Pacific Telephone
	HEYDENFELDT L MARIE	Pacific Telephone
	HOLLOWAY ROY	Pacific Telephone

## FINDINGS

<u>Year</u>	<u>Uses</u>	<u>Source</u>
1975	JASPER LANE	Pacific Telephone
	KLAIBER E	Pacific Telephone
	SMITH KRIS	Pacific Telephone
1966	BECK FRED R	Pacific Telephone
	DEVERIAN JOS JR	Pacific Telephone
	EVANS I F	Pacific Telephone
	HEYDENFELDT L MARIE	Pacific Telephone
	HOLLOWAY ROY	Pacific Telephone
	PASQUALE MARIO	Pacific Telephone
	SPRENG DOUGLAS CARDER	Pacific Telephone
1960	PALMER M O MRS	Pacific Telephone
1957	PALMER M O MRS	Pacific Telephone
1956	Palmer Beulah B Mrs C	R. L. Polk & Co.
1950	PALMER M O MRS R	Pacific Telephone
	PALMER M O MRS R	Pacific Telephone
1947	APalier 11 BI Mrs	Los Angeles Directory Co.
1921	Palm Pr Md	Los Angeles Directory Co.

### 166 N CATALINA AVE

<u>Year</u>	<u>Uses</u>	<u>Source</u>
1966	KAPPA PHI OMEGA	Pacific Telephone
1960	CARLSON O W MRS	Pacific Telephone
	FARABEE O C MRS	Pacific Telephone
1957	CARLSON O W MRS	Pacific Telephone
	COTHERN CONINNE MRS	Pacific Telephone
1956	Taylor Rebecca Mrs	R. L. Polk & Co.
1950	CARLSON O W MRS R	Pacific Telephone
	CARLSON O W MRS R	Pacific Telephone
1947	GACarlsonn P B Mrs	Los Angeles Directory Co.
1921	Ilokain Hon Alma nurse	Los Angeles Directory Co.
	Hellstrom C A	Los Angeles Directory Co.

### N Catalina Ave

#### 168 N Catalina Ave

<u>Year</u>	<u>Uses</u>	<u>Source</u>
2014	EARTH INTERNATIONAL INC	EDR Digital Archive
	EARTH INTERNATIONAL INC	EDR Digital Archive
2010	EARTH INTERNATIONAL INC	EDR Digital Archive

## FINDINGS

<u>Year</u>	<u>Uses</u>	<u>Source</u>
2010	SAFE HAVEN SOLUTIONS LLC	EDR Digital Archive
	CHEN CHIU JEN	EDR Digital Archive
	GILL INDERPALSINGH	EDR Digital Archive
	EARTH INTERNATIONAL INC	EDR Digital Archive
	CHEN CHIU JEN	EDR Digital Archive
	GILL INDERPALSINGH	EDR Digital Archive
	SAFE HAVEN SOLUTIONS LLC	EDR Digital Archive

### N CATALINA AVE

#### **168 N CATALINA AVE**

<u>Year</u>	<u>Uses</u>	<u>Source</u>
2006	CHEN Chiu Jen	Haines Company
	PONDROM Eric M	Haines Company
1999	STERLING Thomas L	Haines Company
	ENGLER Steven D	Haines Company
	CHEN Chiu Jen	Haines Company
	CHEN C J	Haines Company
1995	White Kevin	Pacific Bell
	Chen Chiu Jen	Pacific Bell
	Chen CP	Pacific Bell
	Chen CP	Pacific Bell
	Chen CM Hacienda Heights	Pacific Bell
	Chen CL Glandra	Pacific Bell
	Chen C J	Pacific Bell
	Anscheidt Achim	Pacific Bell
	WHITE KEVIN	Pacific Bell
	CHEN CHIU-JEN	Pacific Bell
	CHEN C J	Pacific Bell
	ANSCHIEDT ACHIM	Pacific Bell

#### **170 N CATALINA AVE**

<u>Year</u>	<u>Uses</u>	<u>Source</u>
2006	No Current Listing	Haines Company
1999	XXXX	Haines Company
1975	PORTER MICHAEL S	Pacific Telephone
1960	LECHNER AUDREY R	Pacific Telephone
1957	LECHNER AUDREY R	Pacific Telephone



## FINDINGS

### 171 N CATALINA AVE

<u>Year</u>	<u>Uses</u>	<u>Source</u>
1966	ALFANO RALPH	Pacific Telephone

### 172 N CATALINA AVE

<u>Year</u>	<u>Uses</u>	<u>Source</u>
1975	HECK JOHN	Pacific Telephone
	HALL ROBT G	Pacific Telephone
1966	HIPPE MAE	Pacific Telephone
1960	HIPPHE MAE	Pacific Telephone
1957	SHAUBELL W L	Pacific Telephone

### N Catalina Ave

### 173 N Catalina Ave

<u>Year</u>	<u>Uses</u>	<u>Source</u>
2014	HAIR STYLIST FABION DESIGN	EDR Digital Archive
2010	HAIR STYLIST FABION DESIGN	EDR Digital Archive

### N CATALINA AVE

### 173 N CATALINA AVE

<u>Year</u>	<u>Uses</u>	<u>Source</u>
2006	TEROLAntonio	Haines Company
1999	TEROL Antonio	Haines Company
1995	Teroi Antonio	Pacific Bell
	TEROI ANTONIO	Pacific Bell
1985	TEROL ANTONIO	Pacific Bell
1980	BARQUERO JUAN CARLOS N CATALINA AVE PASADENA	Pacific Telephone
1966	SIMPSON DON	Pacific Telephone
1956	Warner Chas H	R. L. Polk & Co.
1947	AJa Rnckn 13 C	Los Angeles Directory Co.

### 174 N CATALINA AVE

<u>Year</u>	<u>Uses</u>	<u>Source</u>
2006	RAWLEY Joanna	Haines Company
1980	HUNTER RANDY H N CATALINA AVE PASADENA	Pacific Telephone
1975	OSBURN CHAS D	Pacific Telephone
1960	MARTENS GEO	Pacific Telephone
1957	MARTENS GEO H	Pacific Telephone

## FINDINGS

<u>Year</u>	<u>Uses</u>	<u>Source</u>
1956	Marten Geo T C	R. L. Polk & Co.
1947	Ba Bset oulda Mrs	Los Angeles Directory Co.
1921	Smith A L Mrs music tchlr	Los Angeles Directory Co.
	Smith F L	Los Angeles Directory Co.

### N Catalina Ave

#### 175 N Catalina Ave

<u>Year</u>	<u>Uses</u>	<u>Source</u>
2010	RABECCA R ARIOSA	EDR Digital Archive
2006	BROOKS Norv	Haines Company
	GOICO Jose A	Haines Company
1999	BROOKS Norv	Haines Company
	GOICO Jose A	Haines Company
1985	HISSAMI MOHAMMED PASADENA	Pacific Bell
	AYALA ANNA	Pacific Bell
	CAPUTO SUSAN	Pacific Bell
1980	ALFONSO M ALBERTO N CATALINA AVE PASADENA	Pacific Telephone
	MASTERS JEFFREY & AMELIA N CATALINA AVE PASADENA	Pacific Telephone
1976	APARTMENTS	R. L. Polk & Co.
	1WARNER KENNETH G	R. L. Polk & Co.
	2PARADEE WENDELL	R. L. Polk & Co.
	3BISHOP ALICE	R. L. Polk & Co.
	4LEONARD EUG	R. L. Polk & Co.
1975	WARNER KENNETH	Pacific Telephone
1971	APARTMENTS	R. L. Polk & Co.
	1WARNER KENNETH G	R. L. Polk & Co.
	2MAPES MARILYN M MRS	R. L. Polk & Co.
	3ROSS DARRELL	R. L. Polk & Co.
	4LEONARD EUG	R. L. Polk & Co.
1966	POLLOCK KATHY	Pacific Telephone
	RYAN JAS P	Pacific Telephone
	WARNER KENNETH G	Pacific Telephone
1965	APARTMENTS	R. L. Polk & Co.
	1WARNER KENNETH G A	R. L. Polk & Co.
	2WILLIS EDW	R. L. Polk & Co.
	3KARR TERRY	R. L. Polk & Co.
	4DUFFY MICHL	R. L. Polk & Co.

## FINDINGS

<u>Year</u>	<u>Uses</u>	<u>Source</u>
1961	WARNER KENNETH G	R. L. Polk & Co.
1960	WARNER KENNETH G	Pacific Telephone
1957	WARNER KENNETH G R	Pacific Telephone
1956	Warner Kenneth G 0 18 Su	R. L. Polk & Co.
1951	Stamnin A R4 SY 2 347 C	Los Angeles Directory Co.
1950	WARNER KENNETH G R	Pacific Telephone
	WARNER KENNETH G R	Pacific Telephone
1947	Larnron J	Los Angeles Directory Co.
1937	Vacant	Los Angeles Directory Co.
1932	Mc Crecry ry H Mrs	Los Angeles Directory Co.
1927	Vacant	Los Angeles Directory Co.

### **N CATALINA AVE**

#### **182 N CATALINA AVE**

<u>Year</u>	<u>Uses</u>	<u>Source</u>
2006	MAITLESS Ruth	Haines Company
	Chrts	Haines Company
	BOWMAN Mariana	Haines Company
1999	XXXX	Haines Company
1985	CULLEN GEORGE W	Pacific Bell
1980	CULLEN GEO W N CATALINA AVE PASADENA	Pacific Telephone
1975	CULLEN GEO W	Pacific Telephone
1966	JANES IDA MAY MRS	Pacific Telephone
1957	CULLEN GEO W	Pacific Telephone
1956	Duke Ted A SY	R. L. Polk & Co.
1950	PALMER COLETTE R	Pacific Telephone
	PALMER COLETTE R	Pacific Telephone
1947	IPalmi r ary	Los Angeles Directory Co.

#### **184 N CATALINA AVE**

<u>Year</u>	<u>Uses</u>	<u>Source</u>
2006	No Current Listing	Haines Company
1999	HANCOCK Terry J	Haines Company
1980	CROMER MICHAEL A & LINDA A N CATALINA AVE PASADENA	Pacific Telephone
1975	DUCKWAIL W S	Pacific Telephone
1957	DECKARD MYRNA	Pacific Telephone
	ROSE MOLLIE M	Pacific Telephone

## FINDINGS

<u>Year</u>	<u>Uses</u>	<u>Source</u>
1956	Vacant	R. L. Polk & Co.
1950	EVANS JUNE R	Pacific Telephone
	EVANS JUNE R	Pacific Telephone
1947	Evans Junet Mrs	Los Angeles Directory Co.

### 185 N CATALINA AVE

<u>Year</u>	<u>Uses</u>	<u>Source</u>
1960	WINTER ELEANOR MRS	Pacific Telephone
	TOWNSON H E	Pacific Telephone
	JOHNSTON ADELE F PASADENA	Pacific Telephone
1957	WINTER ELEANOR MRS	Pacific Telephone
	TOWNSON H E	Pacific Telephone
	ANTMAN MARVIN	Pacific Telephone
1956	Santa Catalina Court Townson Henry E A SY	R. L. Polk & Co.
1950	HOFMAN MARGARET H R	Pacific Telephone
	DE COO ELIZABETH E MRS R	Pacific Telephone
	SUTTON LUVERNE L R	Pacific Telephone
	SUTTON LUVERNE L R	Pacific Telephone
	HOFMAN MARGARET H R	Pacific Telephone
	DE COO ELIZABETH E MRS R	Pacific Telephone
1947	Noycs Emilly T	Los Angeles Directory Co.
	Harvey W M	Los Angeles Directory Co.
	Gagnon F J	Los Angeles Directory Co.
	De Coe B B Mr H	Los Angeles Directory Co.
	Santa Catalinai Court	Los Angeles Directory Co.
1921	Me Creery B H Mrs	Los Angeles Directory Co.

### 187 N CATALINA AVE

<u>Year</u>	<u>Uses</u>	<u>Source</u>
1999	XXXX	Haines Company

### 188 N CATALINA AVE

<u>Year</u>	<u>Uses</u>	<u>Source</u>
1999	XXXX	Haines Company
1995	DOLAN LEO VLNCENTJR	Pacific Bell
1985	BUDIMIR MATTHEW	Pacific Bell
	BUDIMIR ELIZABETH	Pacific Bell
1980	BUDIMIR MATTHEW N CATALINA AVE PASADENA	Pacific Telephone

## FINDINGS

<u>Year</u>	<u>Uses</u>	<u>Source</u>
1980	BUDIMIR ELIZABETH N CATALINA AVE PASADENA	Pacific Telephone
1957	GARBEN KARL P MRS	Pacific Telephone
1956	Garben Margarethe C Mrs	R. L. Polk & Co.
1947	yiles W	Los Angeles Directory Co.

### 189 N CATALINA AVE

<u>Year</u>	<u>Uses</u>	<u>Source</u>
1960	SALISIAN MINNIE	Pacific Telephone
1957	SALISIAN MINNIE	Pacific Telephone
1956	Salisian Minnie A SY	R. L. Polk & Co.
1947	Chatharn J I Mra	Los Angeles Directory Co.
1921	Lindsay Wm	Los Angeles Directory Co.

### 190 N CATALINA AVE

<u>Year</u>	<u>Uses</u>	<u>Source</u>
2006	o MEDRANOMiguel	Haines Company
1999	XXXX	Haines Company
1995	Zanbraao Mauriio	Pacific Bell
	ZANBRAAO MAURIIO	Pacific Bell
1985	TRUJILLO PRIMATIVO	Pacific Bell
1966	CHATTERTON JOHN MRS	Pacific Telephone
1960	CHATTERTON JOHN E DR	Pacific Telephone
1957	Hawe EVELYN L	Pacific Telephone
1956	Hawe Evelyn L A SY	R. L. Polk & Co.
1950	Hawe EVELYN L R	Pacific Telephone
	Hawe EVELYN L R	Pacific Telephone
1947	awf M artha P	Los Angeles Directory Co.

### 191 N CATALINA AVE

<u>Year</u>	<u>Uses</u>	<u>Source</u>
1956	Lucenta Frances Mrs z	R. L. Polk & Co.
1947	Croclker F	Los Angeles Directory Co.

### 192 N CATALINA AVE

<u>Year</u>	<u>Uses</u>	<u>Source</u>
1966	BERG OSCAR C	Pacific Telephone
1956	Novak Pauline K Mrs	R. L. Polk & Co.
1947	Novak Pauline K	Los Angeles Directory Co.

## FINDINGS

### 194 N CATALINA AVE

<u>Year</u>	<u>Uses</u>	<u>Source</u>
2006	o DAVIS Jas Comell	Haines Company
1999	DAVIS Jas Cornell	Haines Company
1975	HILDEBRANDT EMMA	Pacific Telephone
1966	OTEEN CARL	Pacific Telephone
1960	MILLER MILTON A	Pacific Telephone
1957	MILLER MILTON A	Pacific Telephone
1956	Miller Milton A A 9 SY	R. L. Polk & Co.
1950	MILLER MILTON A R	Pacific Telephone
	MILLER MILTON A R	Pacific Telephone
1947	Millr M A	Los Angeles Directory Co.

### N Catalina Ave

### 196 N Catalina Ave

<u>Year</u>	<u>Uses</u>	<u>Source</u>
2014	EON STONE AND DESIGN INC	EDR Digital Archive

### N CATALINA AVE

### 196 N CATALINA AVE

<u>Year</u>	<u>Uses</u>	<u>Source</u>
1980	SPARKS JOE B N CATALINA AVE PASADENA	Pacific Telephone
1966	MCCOLLUM ALMA	Pacific Telephone
1960	MCCOLLUM ALMA	Pacific Telephone
1957	MCCOLLUM ALMA	Pacific Telephone
1956	Mc Collum Alma Mrs	R. L. Polk & Co.
1947	Me Collutm Alfma Mr H	Los Angeles Directory Co.

### 198 N CATALINA AVE

<u>Year</u>	<u>Uses</u>	<u>Source</u>
2006	ROSALESJo	Haines Company
1999	XXXX	Haines Company
	XXXX	Haines Company
1985	BARRON PEDRO	Pacific Bell
1980	BARRON PEDRO N CATALINA AVE PASADENA	Pacific Telephone
1975	BARRON PEDRO	Pacific Telephone
1960	SCOTT LAURA	Pacific Telephone

## FINDINGS

<u>Year</u>	<u>Uses</u>	<u>Source</u>
1957	SCOTT LAURA R	Pacific Telephone
1956	Scott Laura L A SY	R. L. Polk & Co.
1950	SCOTT LAURA R	Pacific Telephone
	SCOTT LAURA R	Pacific Telephone
1947	Scott Se wtura I	Los Angeles Directory Co.

### 199 N CATALINA AVE

<u>Year</u>	<u>Uses</u>	<u>Source</u>
1921	Earl J K	Los Angeles Directory Co.

### 200 N CATALINA AVE

<u>Year</u>	<u>Uses</u>	<u>Source</u>
2006	No Current Listing	Haines Company
1999	XXXX	Haines Company
1985	JACKSON DAWSON	Pacific Bell
1981	SMITH JOHN F PAS	Pacific Telephone
1966	KURTZMAN WM	Pacific Telephone
	KURTZMAN WM	Pacific Telephone
	KURTZMAN WM	Pacific Telephone

### 201 N CATALINA AVE

<u>Year</u>	<u>Uses</u>	<u>Source</u>
2006	FALKOW Sally	Haines Company
	BERKOWITZ Martin	Haines Company
1947	Alner 110 Mattie J dancing tchr	Los Angeles Directory Co.

### 205 N CATALINA AVE

<u>Year</u>	<u>Uses</u>	<u>Source</u>
2006	LIANG Chirstopher	Haines Company
	WILKEClaus O	Haines Company
	SHAWHAN Peter	Haines Company
	PENNER Ronald	Haines Company
	HARPER Corey B	Haines Company
1956	Vacant	R. L. Polk & Co.
1947	Pasa Realty Board	Los Angeles Directory Co.

### 210 N CATALINA AVE

<u>Year</u>	<u>Uses</u>	<u>Source</u>
1947	Mag ill Dunne real est	Los Angeles Directory Co.
	Wris A IH C real oat	Los Angeles Directory Co.

## FINDINGS

### 212 N CATALINA AVE

<u>Year</u>	<u>Uses</u>	<u>Source</u>
1956	Vacant	R. L. Polk & Co.

### 213 N CATALINA AVE

<u>Year</u>	<u>Uses</u>	<u>Source</u>
1956	Mac Aulay & Venis ins	R. L. Polk & Co.

### 214 N CATALINA AVE

<u>Year</u>	<u>Uses</u>	<u>Source</u>
1957	SEXTON GEO V	Pacific Telephone
	VROMAN HOMER W	Pacific Telephone
1956	Moore Business Forms Inc	R. L. Polk & Co.
1954	WATTERS GEO T	R. L. Polk & Co.
1950	SPRADLING TOM	Pacific Telephone
	ROBBINS AUGUSTA MRS	Pacific Telephone
	DENNISON ALAN L	Pacific Telephone
1947	a Sims J 3 G imports & exports	Los Angeles Directory Co.

### 215 N CATALINA AVE

<u>Year</u>	<u>Uses</u>	<u>Source</u>
1956	Pasadena Registry Agcy	R. L. Polk & Co.

### 216 N CATALINA AVE

<u>Year</u>	<u>Uses</u>	<u>Source</u>
1956	Vacant	R. L. Polk & Co.

### 217 N CATALINA AVE

<u>Year</u>	<u>Uses</u>	<u>Source</u>
1956	Chem Life Inc A RY	R. L. Polk & Co.
	Eaton Mfg Co A RY	R. L. Polk & Co.
	Rubber Products & Eng Co Shaw Eng Sis Co A RY	R. L. Polk & Co.

### 218 N CATALINA AVE

<u>Year</u>	<u>Uses</u>	<u>Source</u>
1956	Vacant	R. L. Polk & Co.
1950	SARGISOFF ANNA R	Pacific Telephone
	SARGISOFF ANNA R	Pacific Telephone
1947	ASargiol Br it C 6 LSCr	Los Angeles Directory Co.



## FINDINGS

### 222 N CATALINA AVE

<u>Year</u>	<u>Uses</u>	<u>Source</u>
1985	BANK OF AMERICA NT & SA VERSATEL LOCATIONS BELMONT SHORE BRANCH LONG BEAC	Pacific Bell
	BANK OF AMERICA NT & SA ALL DEPARTMENTS CAN BE DIALED DIRECT COMPTON	Pacific Bell
1960	SIEGFRIED JARED W REDONDO BEACH	Pacific Telephone

### 224 N CATALINA AVE

<u>Year</u>	<u>Uses</u>	<u>Source</u>
1960	COOK WM N	Pacific Telephone
1957	COOK WM N	Pacific Telephone
1956	Richardson Robt F	R. L. Polk & Co.
1954	TIMMONS E E JR REDONDO BEACH	R. L. Polk & Co.
1950	WELCH JUNE F R	Pacific Telephone
	WELCH JUNE F R	Pacific Telephone
1947	Joslin C W	Los Angeles Directory Co.

### 225 N CATALINA AVE

<u>Year</u>	<u>Uses</u>	<u>Source</u>
1921	Niles J	Los Angeles Directory Co.

### 226 N CATALINA AVE

<u>Year</u>	<u>Uses</u>	<u>Source</u>
1960	MEAGER ISABEL	Pacific Telephone
1957	PAETZOLD ERIKA	Pacific Telephone
	MEAGER ISABEL	Pacific Telephone
1956	Meager Isabel V Mrs	R. L. Polk & Co.
1950	MEAGER ISABEL R	Pacific Telephone
	MEAGER ISABEL R	Pacific Telephone
1947	Gulnn WV C	Los Angeles Directory Co.

### 231 N CATALINA AVE

<u>Year</u>	<u>Uses</u>	<u>Source</u>
1942	HOYT Raymond Nell M lawyer	Los Angeles Directory Co.

### 235 N CATALINA AVE

<u>Year</u>	<u>Uses</u>	<u>Source</u>
1921	Smith K 1 R Mrs	Los Angeles Directory Co.

## FINDINGS

### 236 N CATALINA AVE

<u>Year</u>	<u>Uses</u>	<u>Source</u>
2006	CASTANEDA Saul	Haines Company
1999	XXXX	Haines Company
1980	JONES G H N CATALINA AVE PASADENA	Pacific Telephone
1957	GRIST BERTHA	Pacific Telephone
1956	Grist Bertha Mrs A SY	R. L. Polk & Co.
1947	Huneaker Marian Mrs	Los Angeles Directory Co.

### 238 N CATALINA AVE

<u>Year</u>	<u>Uses</u>	<u>Source</u>
2006	No Current Listing	Haines Company
1995	Romo Daniel	Pacific Bell
	ROMO DANIEL	Pacific Bell
1985	PENDLETON RICHARD E	Pacific Bell
1980	WILSON ROBT N CATALINA AVE PASADENA	Pacific Telephone
1960	BARTON ARTHUR O	Pacific Telephone
1957	BARTON ARTHUR O	Pacific Telephone
1956	Dauwalter Mary P Mrs	R. L. Polk & Co.
1947	ARhcaume Vm	Los Angeles Directory Co.

### 243 N CATALINA AVE

<u>Year</u>	<u>Uses</u>	<u>Source</u>
1921	Haddon C C Rev	Los Angeles Directory Co.

### 245 N CATALINA AVE

<u>Year</u>	<u>Uses</u>	<u>Source</u>
1956	Trinity Evangelical Lutheran Ch ofc A SY	R. L. Polk & Co.
1947	Mc Gregor D G	Los Angeles Directory Co.
1921	f Tilzen A Miss	Los Angeles Directory Co.

### 246 N CATALINA AVE

<u>Year</u>	<u>Uses</u>	<u>Source</u>
1937	LEE Ralph A	Los Angeles Directory Co.

### 265 N CATALINA AVE

<u>Year</u>	<u>Uses</u>	<u>Source</u>
1921	Locust Intersects	Los Angeles Directory Co.

## FINDINGS

### 273 N CATALINA AVE

<u>Year</u>	<u>Uses</u>	<u>Source</u>
1947	AAmell Hugh	Los Angeles Directory Co.

### 280 N CATALINA AVE

<u>Year</u>	<u>Uses</u>	<u>Source</u>
2006	HERNANDEZ Silvia	Haines Company
1980	HERNANDEZ MARCO N CATALINA AVE PASADENA	Pacific Telephone
1975	SANFORD HARRY IRWIN	Pacific Telephone
1966	SANFORD HARRY IRWIN	Pacific Telephone
1960	SANFORD HARRY IRWIN	Pacific Telephone
1957	SANFORD HARRY IRWIN R	Pacific Telephone
1956	Sanford Harry I C A A	R. L. Polk & Co.
1950	SANFORD HARRY IRWIN R	Pacific Telephone
	SANFORD HARRY IRWIN R	Pacific Telephone
1947	Sanford H I	Los Angeles Directory Co.
	SOAMaloney Jas	Los Angeles Directory Co.
1921	Maloney Jets	Los Angeles Directory Co.

### N Catalina Ave

### 288 N Catalina Ave

<u>Year</u>	<u>Uses</u>	<u>Source</u>
2010	SUNNYWAY PROPERTIES INC	EDR Digital Archive
	GLORY BEAR VALLEY LLC	EDR Digital Archive
	SUNNYWAY PROPERTIES INC	EDR Digital Archive
	GLORY BEAR VALLEY LLC	EDR Digital Archive

### N CATALINA AVE

### 288 N CATALINA AVE

<u>Year</u>	<u>Uses</u>	<u>Source</u>
2006	o MAS Ray	Haines Company
1985	WANG CHING	Pacific Bell
1980	WENSLEY WAYNE N CATALINA AVE PASADENA	Pacific Telephone
1975	PARLIN THOS W	Pacific Telephone
1960	BRUBAKER IVA MRS	Pacific Telephone
1957	BRUBAKER IVA MRS R	Pacific Telephone
1956	Brubaker Wm R	R. L. Polk & Co.

## FINDINGS

<u>Year</u>	<u>Uses</u>	<u>Source</u>
1950	BRUBAKER IVA MRS R	Pacific Telephone
	BRUBAKER IVA MRS R	Pacific Telephone
1947	Brubaker I L Mrs	Los Angeles Directory Co.
1921	Mevcrden W A	Los Angeles Directory Co.

### 294 N CATALINA AVE

<u>Year</u>	<u>Uses</u>	<u>Source</u>
2006	KU Hsi Cheng	Haines Company
1999	KU Hsicheng	Haines Company
1995	Ku Kitty	Pacific Bell
	KU HSICHENG	Pacific Bell
	Ku Kitty	Pacific Bell
	Ku Joanna	Pacific Bell
	Ku Hsi Cheng	Pacific Bell
1985	KU HSICHENG	Pacific Bell
1980	MURPHY H N CATALINA AVE PASADENA	Pacific Telephone
1975	MURPHY H	Pacific Telephone
1966	MURPHY HOWELL MRS	Pacific Telephone
1960	MURPHY HOWELL MRS	Pacific Telephone
1957	MURPHY HOWELL MRS R	Pacific Telephone
1956	Murphy Irving E	R. L. Polk & Co.
1950	MURPHY HOWELL MRS R	Pacific Telephone
	MURPHY HOWELL MRS R	Pacific Telephone
1947	Williams M P Mrs	Los Angeles Directory Co.
1921	fauck Ferdinand	Los Angeles Directory Co.

### 300 N CATALINA AVE

<u>Year</u>	<u>Uses</u>	<u>Source</u>
2006	CARDENAS Juan	Haines Company
1999	XXXX	Haines Company
1980	TAVARES CATHERINE N CATALINA AVE PASADENA	Pacific Telephone
1960	ANDERSON ARDELL H	Pacific Telephone
1957	GUTIERREZ JOSE	Pacific Telephone
1956	Eastwold Vendella B Mrs	R. L. Polk & Co.
1947	AHarden A WV	Los Angeles Directory Co.
1921	Watson G E	Los Angeles Directory Co.

## FINDINGS

### 301 N CATALINA AVE

<u>Year</u>	<u>Uses</u>	<u>Source</u>
1960	SCHENCK EDITH M	Pacific Telephone
1957	SCHENCK EDITH W	Pacific Telephone
1956	Schenck Eug C A SY	R. L. Polk & Co.
1950	SCHENCK EDITH M R	Pacific Telephone
	SCHENCK EDITH M R	Pacific Telephone
1947	dl Schenck B C	Los Angeles Directory Co.

### 303 N CATALINA AVE

<u>Year</u>	<u>Uses</u>	<u>Source</u>
1960	SIMPSON PEARL MRS	Pacific Telephone
1957	HERSHEY N	Pacific Telephone
1956	Hershey Naomi Mrs	R. L. Polk & Co.
1950	BASKIN WANDA R	Pacific Telephone
	BASKIN WANDA R	Pacific Telephone
1947	Baskin Roach	Los Angeles Directory Co.

### 304 N CATALINA AVE

<u>Year</u>	<u>Uses</u>	<u>Source</u>
1999	XXXX	Haines Company
1966	EMEHISER DAVID	Pacific Telephone
	MCKEEN SANDRA L	Pacific Telephone
	QUENZLER JERRY B	Pacific Telephone
	QUENZLER LAUREL ANN	Pacific Telephone
	THERIAULT JEAN J	Pacific Telephone
	WALTER ROBT E	Pacific Telephone

### 305 N CATALINA AVE

<u>Year</u>	<u>Uses</u>	<u>Source</u>
1960	WERNER EVALYN	Pacific Telephone
1957	WERNER EVALYN R	Pacific Telephone
1956	Werner Evalyn Mrs	R. L. Polk & Co.
1950	WERNER EVALYN R	Pacific Telephone
	WERNER EVALYN R	Pacific Telephone
1947	Werner Evalyn Mrs	Los Angeles Directory Co.
1921	Watzler I avici	Los Angeles Directory Co.

### 306 N CATALINA AVE

<u>Year</u>	<u>Uses</u>	<u>Source</u>
1921	f Ilougli F A	Los Angeles Directory Co.

## FINDINGS

### 315 N CATALINA AVE

<u>Year</u>	<u>Uses</u>	<u>Source</u>
1956	Simpson Pearl T Mrs	R. L. Polk & Co.
1950	HUGHES GEO MRS R	Pacific Telephone
	HUGHES GEO MRS R	Pacific Telephone
1947	Moulton R E Mrs	Los Angeles Directory Co.

### 320 N CATALINA AVE

<u>Year</u>	<u>Uses</u>	<u>Source</u>
1947	Watton W J	Los Angeles Directory Co.
1921	BOson Tlenny	Los Angeles Directory Co.

### 321 N CATALINA AVE

<u>Year</u>	<u>Uses</u>	<u>Source</u>
1957	SIMPSON PEARL MRS	Pacific Telephone
1956	Murray Henry B A SY	R. L. Polk & Co.
1950	KENNEDY IRENE R	Pacific Telephone
	KENNEDY IRENE R	Pacific Telephone
1947	Kennedy Irene	Los Angeles Directory Co.
1921	Tllayward Beni	Los Angeles Directory Co.

### 322 N CATALINA AVE

<u>Year</u>	<u>Uses</u>	<u>Source</u>
1960	JUNKINS ROBT H	Pacific Telephone
1957	JUNKINS ROBT H	Pacific Telephone
1956	Junkins Robt H A SY	R. L. Polk & Co.
1950	ELDRIDGE JOHN MRS R	Pacific Telephone
	ELDRIDGE JOHN MRS R	Pacific Telephone

### 330 N CATALINA AVE

<u>Year</u>	<u>Uses</u>	<u>Source</u>
1960	GHESQUIERE J C	Pacific Telephone
1957	GHESQUIERE J C	Pacific Telephone
1956	Ghesquiere Julias C	R. L. Polk & Co.
1950	JUDD EDITH R	Pacific Telephone
	JUDD EDITH R	Pacific Telephone
1947	AMc Cutcheon C F Mrs	Los Angeles Directory Co.
1921	ltrieh Albin	Los Angeles Directory Co.

## FINDINGS

### 332 N CATALINA AVE

<u>Year</u>	<u>Uses</u>	<u>Source</u>
1956	Papson Wellington G	R. L. Polk & Co.
1950	PAPSON W G R	Pacific Telephone
	PAPSON W G R	Pacific Telephone
1947	Papson W G	Los Angeles Directory Co.
1921	AThrccht Anna	Los Angeles Directory Co.

### 333 N CATALINA AVE

<u>Year</u>	<u>Uses</u>	<u>Source</u>
1956	Mac Dougall Wm B	R. L. Polk & Co.
1947	Mac Dougall W VB	Los Angeles Directory Co.
1921	Clough P R Mrs	Los Angeles Directory Co.

### 337 N CATALINA AVE

<u>Year</u>	<u>Uses</u>	<u>Source</u>
1957	SMITH KENNETH R	Pacific Telephone
1956	Tetreault Roland S	R. L. Polk & Co.
1950	GIGGAR ANNIE MRS R	Pacific Telephone
	GIGGAR ANNIE MRS R	Pacific Telephone
1947	Gilmour M E Mrs	Los Angeles Directory Co.

### 338 N CATALINA AVE

<u>Year</u>	<u>Uses</u>	<u>Source</u>
1960	ECKENBERG MELINDA D	Pacific Telephone
	ECKENBERG ROBT K	Pacific Telephone
1957	ECKENBERG MELINDA D	Pacific Telephone
	ECKENBERG ROBT K	Pacific Telephone
1956	Eckenberg Robt K A SY	R. L. Polk & Co.
1950	MORGON THOS W R	Pacific Telephone
	MORGON THOS W R	Pacific Telephone
1947	Morgon WV E	Los Angeles Directory Co.
1921	Morgan W E	Los Angeles Directory Co.

### 339 N CATALINA AVE

<u>Year</u>	<u>Uses</u>	<u>Source</u>
1921	Gilmour M E Miss	Los Angeles Directory Co.

### 341 N CATALINA AVE

<u>Year</u>	<u>Uses</u>	<u>Source</u>
1956	Jeffrey Thelma E Mrs	R. L. Polk & Co.

## FINDINGS

<u>Year</u>	<u>Uses</u>	<u>Source</u>
1950	DAMON ALICE M MRS R	Pacific Telephone
	DAMON ALICE M MRS R	Pacific Telephone
1947	Moon J T	Los Angeles Directory Co.

### 344 N CATALINA AVE

<u>Year</u>	<u>Uses</u>	<u>Source</u>
1960	MCDONALD CLAUDE T	Pacific Telephone
	MCDONALD ZELLA S	Pacific Telephone
1956	Lazzara Helen E Mrs	R. L. Polk & Co.
1947	Fields C E	Los Angeles Directory Co.

### 345 N CATALINA AVE

<u>Year</u>	<u>Uses</u>	<u>Source</u>
1966	GILMOUR GUY B	Pacific Telephone
1960	GILMOUR GUY B	Pacific Telephone
1957	GILMOUR GUY B R	Pacific Telephone
1956	Gilmour Guy B A SY	R. L. Polk & Co.
1950	GILMOUR GUY B R	Pacific Telephone
	GILMOUR GUY B R	Pacific Telephone
1947	GAGilmour C B	Los Angeles Directory Co.
1921	Gilmour C B	Los Angeles Directory Co.

### 346 N CATALINA AVE

<u>Year</u>	<u>Uses</u>	<u>Source</u>
1999	XXXX	Haines Company
1957	SANCHEZ JOE	Pacific Telephone
1956	Reta Benny A SY	R. L. Polk & Co.
1950	WALKER CLARENCE A R	Pacific Telephone
	WALKER CLARENCE A R	Pacific Telephone
1947	Dewey W S	Los Angeles Directory Co.
1921	Morris A S	Los Angeles Directory Co.

### 348 N CATALINA AVE

<u>Year</u>	<u>Uses</u>	<u>Source</u>
1960	BOBGAN MARTIN	Pacific Telephone

### 349 N CATALINA AVE

<u>Year</u>	<u>Uses</u>	<u>Source</u>
1960	HOWARD M EFFA MISS	Pacific Telephone
1957	HOWARD M EFFA MISS	Pacific Telephone



## FINDINGS

<u>Year</u>	<u>Uses</u>	<u>Source</u>
1956	Loy Florence AB SY	R. L. Polk & Co.
1950	ROBINSON MAY R	Pacific Telephone
	ROBINSON MAY R	Pacific Telephone
1947	Loy Florence	Los Angeles Directory Co.
1921	Gerry E C Mrs	Los Angeles Directory Co.

### 365 N CATALINA AVE

<u>Year</u>	<u>Uses</u>	<u>Source</u>
1921	Maple intersects	Los Angeles Directory Co.

### 118A N CATALINA AVE

<u>Year</u>	<u>Uses</u>	<u>Source</u>
1957	BREDEMAN W H	Pacific Telephone
1950	RICHARD LOUIS R	Pacific Telephone
	RICHARD LOUIS R	Pacific Telephone

### 17L0 N CATALINA AVE

<u>Year</u>	<u>Uses</u>	<u>Source</u>
1980	ALFANO RALPH & CHRIS N CATALINA AVE PASADENA	Pacific Telephone

### N MENTOR AVE

#### 98 N MENTOR AVE

<u>Year</u>	<u>Uses</u>	<u>Source</u>
1957	TAYLOR W J	Pacific Telephone
1956	Taylor Wm J SY	R. L. Polk & Co.
1951	Mc Beth R I	Los Angeles Directory Co.
1947	Acevedo F N	Los Angeles Directory Co.
	1/2 Sull Ivan Minnie	Los Angeles Directory Co.
1942	Mac Dougall W B	Los Angeles Directory Co.
	1/2 Polk Harry	Los Angeles Directory Co.
1927	Vacant	Los Angeles Directory Co.
1921	Hanson L C	Los Angeles Directory Co.

#### 100 N MENTOR AVE

<u>Year</u>	<u>Uses</u>	<u>Source</u>
1957	UHL ANNA H	Pacific Telephone
	PLEWE KARL B	Pacific Telephone
	DONALDSON THELMA	Pacific Telephone
1956	G Ezzo Michi	R. L. Polk & Co.

## FINDINGS

<u>Year</u>	<u>Uses</u>	<u>Source</u>
1956	F Saul Lawrence	R. L. Polk & Co.
	E No return	R. L. Polk & Co.
	D Curtis John E	R. L. Polk & Co.
	B Armstrong Gertrude C Hartley Viola M SY	R. L. Polk & Co.
	A Jeppesen Bertha Mrs	R. L. Polk & Co.
	Apartments	R. L. Polk & Co.
1951	e Fasick C E	Los Angeles Directory Co.
	d Vacant	Los Angeles Directory Co.
	c Vacant	Los Angeles Directory Co.
	b Vacant	Los Angeles Directory Co.
	a Rainford Anna	Los Angeles Directory Co.
	f Vacant	Los Angeles Directory Co.
	g Layle F M SY	Los Angeles Directory Co.
1950	HARPER ETHEL E R	Pacific Telephone
1947	Polk Harry	Los Angeles Directory Co.
	Rose A E	Los Angeles Directory Co.
1942	Mc Beth R T	Los Angeles Directory Co.
1927	Scott E L Mrs	Los Angeles Directory Co.
1921	Green W H	Los Angeles Directory Co.

### 102 N MENTOR AVE

<u>Year</u>	<u>Uses</u>	<u>Source</u>
1966	HILL TOM H	Pacific Telephone
1956	Harper Method Beauty Shop rear Smith Frank SY	R. L. Polk & Co.
	Nadey Albert R	R. L. Polk & Co.
	Kane J H	R. L. Polk & Co.
1951	1/2 Nadey Al	Los Angeles Directory Co.
	Lauderdale W R	Los Angeles Directory Co.
1947	2 Harle L H	Los Angeles Directory Co.
	Bennett Mildred	Los Angeles Directory Co.
1942	Vacant	Los Angeles Directory Co.
	1/2 Nelson Allen	Los Angeles Directory Co.
1927	Erickson D E	Los Angeles Directory Co.
1921	Mc Knight E B	Los Angeles Directory Co.

### 103 N MENTOR AVE

<u>Year</u>	<u>Uses</u>	<u>Source</u>
1975	ERWIN E D	Pacific Telephone

## FINDINGS

<u>Year</u>	<u>Uses</u>	<u>Source</u>
1960	SUSKO ANDY	Pacific Telephone
1957	BUSSLER ELLA MISS	Pacific Telephone
1956	Vacant	R. L. Polk & Co.
1951	Mizer E R SY	Los Angeles Directory Co.
1947	Mc Whirter C G Mrs	Los Angeles Directory Co.
1942	Orlow Otto	Los Angeles Directory Co.
1927	Johnson M G Mrs	Los Angeles Directory Co.
1921	Hubbard H B	Los Angeles Directory Co.

### 104 N MENTOR AVE

<u>Year</u>	<u>Uses</u>	<u>Source</u>
1995	Pasadena Ofc	Pacific Bell
	ALHAMBRA OFC ALHAMBRA	Pacific Bell
1985	SOCIAL SECURITY ADMINISTRATION OFFICE LOCATIONS	Pacific Bell
1980	SOCIAL SECURITY ADMINISTRATION	Pacific Telephone
	MEDICARE INFORMATION SOCIAL SECURITY ADMINISTRATION	Pacific Telephone
	UNITED STATES GOVERNMENT SOCIAL SECURITY ADMINISTRATION OFFICE LOCATIONS	Pacific Telephone

### 110 N MENTOR AVE

<u>Year</u>	<u>Uses</u>	<u>Source</u>
1966	AMERICAN DENTAL RESEARCH EQUIPMENT MANUFACTURING CO INC	Pacific Telephone
	KITCH LORAN W JR DR	Pacific Telephone
	KITCH LORAN W JR DR DNTST	Pacific Telephone
1962	LAS FLORES PRODUCTS DNTL EQ	Pacific Telephone
	LAS FLORES PRODUCTS DNTL EQ	Pacific Telephone
1960	KITCH LORAN W JR DR DNTST	Pacific Telephone
	MCGUIRE DENTAL EQUIPT SERV	Pacific Telephone
	LAS FLORES PRODUCTS DNTL SUPPLY	Pacific Telephone
1957	KITCH LORAN W JR DR DNTST	Pacific Telephone
1956	Helffrich Richd A dentist	R. L. Polk & Co.
	Kitch Loran W dentist	R. L. Polk & Co.
1951	Weight H	Los Angeles Directory Co.
1950	WEIGHT O H R	Pacific Telephone
1947	Weight O H	Los Angeles Directory Co.
1942	ZWeight O HR	Los Angeles Directory Co.

## FINDINGS

<u>Year</u>	<u>Uses</u>	<u>Source</u>
1927	Weight O H	Los Angeles Directory Co.
1921	Weight F W	Los Angeles Directory Co.

### 120 N MENTOR AVE

<u>Year</u>	<u>Uses</u>	<u>Source</u>
1966	HARPER METHOD AUTHORIZED SCALP TREATMENT SHOP	Pacific Telephone
	VREDENBURGH LILLIAN K	Pacific Telephone
	SMITH IDA HARPER METHOD AUTHORIED SCALP TREATMENT SHOP	Pacific Telephone
1960	VREDENBURGH LILLIAN K	Pacific Telephone
	SMITH IDA HARPER METHOD AUTHORIZED SCALP TREATMENT SHOP	Pacific Telephone
	HARPER METHOD AUTHORIZED SCALP TREATMENT SHOP	Pacific Telephone
1957	SMITH IDA HARPER METHOD AUTHORIZED SCALP TREATMENT SHOP	Pacific Telephone
	HARPER METHOD AUTHORIZED SCALP TREATMENT SHOP	Pacific Telephone
1951	Mc Mahon Frank	Los Angeles Directory Co.
1950	MCMAHON FRANK R	Pacific Telephone
1947	Mc Mann Joe	Los Angeles Directory Co.
1942	Probasco Emma Mrs	Los Angeles Directory Co.
	Jones W R	Los Angeles Directory Co.
1927	Herkimer	Los Angeles Directory Co.
	Jones W R	Los Angeles Directory Co.
1921	Jofnes W R	Los Angeles Directory Co.

### 121 N MENTOR AVE

<u>Year</u>	<u>Uses</u>	<u>Source</u>
1951	Vacant	Los Angeles Directory Co.
1947	Jackaon C H	Los Angeles Directory Co.
1942	Smith F D	Los Angeles Directory Co.
1927	O Neila J C	Los Angeles Directory Co.
1921	Morris j A Mrs	Los Angeles Directory Co.

### 122 N MENTOR AVE

<u>Year</u>	<u>Uses</u>	<u>Source</u>
1980	KNUDTSON E W N MENTOR AVE PASADENA	Pacific Telephone
1975	KNUDTSON E W	Pacific Telephone

## FINDINGS

<u>Year</u>	<u>Uses</u>	<u>Source</u>
1966	KNUDTSON E W	Pacific Telephone
1960	KNUDSON E W	Pacific Telephone
1957	KNUDTSON E W R	Pacific Telephone
1956	Knudson Ed W SY	R. L. Polk & Co.
1951	Knudtson E W	Los Angeles Directory Co.
1950	KHUDTSON E W R PASADENA	Pacific Telephone
1947	Knudtson E W	Los Angeles Directory Co.
1942	Swanson John	Los Angeles Directory Co.
1927	Vacant	Los Angeles Directory Co.

### 124 N MENTOR AVE

<u>Year</u>	<u>Uses</u>	<u>Source</u>
1975	FORTNER DOROTHY	Pacific Telephone
1966	TOWNSON LULU L MRS	Pacific Telephone
1960	AUSTIN BERT	Pacific Telephone
1957	AUSTIN BERT	Pacific Telephone
1956	Austin Bert SY	R. L. Polk & Co.
1951	Johnson Annette Mrs	Los Angeles Directory Co.
	Austin Bert SY	Los Angeles Directory Co.
1947	Johnson Annette	Los Angeles Directory Co.
1942	Johnson Anna M	Los Angeles Directory Co.
1927	Vacant	Los Angeles Directory Co.

### 126 N MENTOR AVE

<u>Year</u>	<u>Uses</u>	<u>Source</u>
1985	SALVATION ARMY FAMILY SERVICES	Pacific Bell
1980	BRANDT P N MENTOR AVE PASADENA	Pacific Telephone
1966	GRACE LETTER SHOP	Pacific Telephone
	VAN GUIDE	Pacific Telephone
	GIFFIN GRACE L GRACE LETTER SHOP	Pacific Telephone
1960	BAKER MARY P	Pacific Telephone
	MCCLELLAN MARGARET C	Pacific Telephone
1957	BAKER MARY P	Pacific Telephone
	MCCLELLAN MARGARET C	Pacific Telephone
1956	Mc Clellan Margt C Mrs	R. L. Polk & Co.
1951	Senour J M SY	Los Angeles Directory Co.
1950	SENOUR JOHN R	Pacific Telephone
1947	Senour J M	Los Angeles Directory Co.

## FINDINGS

<u>Year</u>	<u>Uses</u>	<u>Source</u>
1942	Catz Sam	Los Angeles Directory Co.
1927	Wood C L	Los Angeles Directory Co.
1921	Hayner J B	Los Angeles Directory Co.
	Wood C L	Los Angeles Directory Co.

### 127 N MENTOR AVE

<u>Year</u>	<u>Uses</u>	<u>Source</u>
1957	WEITFELDT H	Pacific Telephone
1956	Martin Ruth M Mrs	R. L. Polk & Co.
	Cross Alba	R. L. Polk & Co.
1951	Martin C M	Los Angeles Directory Co.
	1/2 A Wright Lawrence	Los Angeles Directory Co.
1947	ANorris J W	Los Angeles Directory Co.
	1/2 Wilson M I	Los Angeles Directory Co.
1942	Stolba J W Mrs	Los Angeles Directory Co.
	1/2 Misner Marjorie M	Los Angeles Directory Co.
1927	Mc Manua Jolhn	Los Angeles Directory Co.
	Stolha J W	Los Angeles Directory Co.

### 130 N MENTOR AVE

<u>Year</u>	<u>Uses</u>	<u>Source</u>
1942	Reed J J Mrs	Los Angeles Directory Co.
1927	Garwood XW H	Los Angeles Directory Co.
1921	B 3urr F A Mrs	Los Angeles Directory Co.

### 131 N MENTOR AVE

<u>Year</u>	<u>Uses</u>	<u>Source</u>
1957	THOMPSON J P	Pacific Telephone
1956	No return	R. L. Polk & Co.
1951	Bueme John	Los Angeles Directory Co.
1947	Nerby J B	Los Angeles Directory Co.
1942	Crockett F J	Los Angeles Directory Co.
1927	Perry T F	Los Angeles Directory Co.

### 132 N MENTOR AVE

<u>Year</u>	<u>Uses</u>	<u>Source</u>
1966	GIBSON KENNETH D	Pacific Telephone
1956	Mc Gaha E R	R. L. Polk & Co.
1951	Warren Reginald	Los Angeles Directory Co.
1950	WARREN C O MRS R	Pacific Telephone

## FINDINGS

<u>Year</u>	<u>Uses</u>	<u>Source</u>
1947	Warren Reginald	Los Angeles Directory Co.
1942	Crawford W A	Los Angeles Directory Co.
1927	Crawford W A osteopath	Los Angeles Directory Co.
1921	Crawford W A	Los Angeles Directory Co.

### 135 N MENTOR AVE

<u>Year</u>	<u>Uses</u>	<u>Source</u>
1960	LEMMENS EMILE	Pacific Telephone
1957	NORMAN MARY J	Pacific Telephone
1956	Vacant	R. L. Polk & Co.
1951	Morgan A 13 SY	Los Angeles Directory Co.
1950	MORGON ARTHUR E R	Pacific Telephone
1947	Morgon Arth	Los Angeles Directory Co.
1942	SSAMorgon Wm	Los Angeles Directory Co.
1927	Morgan Wim	Los Angeles Directory Co.
1921	Morgan Win	Los Angeles Directory Co.

### 140 N MENTOR AVE

<u>Year</u>	<u>Uses</u>	<u>Source</u>
1995	LEW DAVID	Pacific Bell

### 141 N MENTOR AVE

<u>Year</u>	<u>Uses</u>	<u>Source</u>
1995	Henderson Scot & Rtta	Pacific Bell
1966	YEARICK ARTHUR J PASADENA	Pacific Telephone
	MORRIS FLORENCE MRS	Pacific Telephone
	CAPEKOVA MARY	Pacific Telephone
1960	YEARICK ARTHUR J	Pacific Telephone
	LINDER DALE	Pacific Telephone
1957	YEARICK ARTHUR J	Pacific Telephone
1956	Yearick Arth J SY	R. L. Polk & Co.
1951	Richardson V D	Los Angeles Directory Co.
1950	RICHARDSON VERN D R	Pacific Telephone

### 142 N MENTOR AVE

<u>Year</u>	<u>Uses</u>	<u>Source</u>
1966	WHITMOYER BERTHA N	Pacific Telephone
1960	WHITMOYER BERTHA M	Pacific Telephone
1957	WHITMOYER BERTHA M R	Pacific Telephone
1956	Whitmoyer Bertha M Mrs	R. L. Polk & Co.

## FINDINGS

<u>Year</u>	<u>Uses</u>	<u>Source</u>
1951	N Whitmoyer B M Mrs R1	Los Angeles Directory Co.
1950	WHITMOYER BERTHA M R	Pacific Telephone
1947	Whitmoyer B M Mrs	Los Angeles Directory Co.
1942	Pearce Mary E	Los Angeles Directory Co.
	AFoster M W Mrs	Los Angeles Directory Co.
1927	Pearce Mary E	Los Angeles Directory Co.
1921	Jacobs C K Mrs	Los Angeles Directory Co.

### 143 N MENTOR AVE

<u>Year</u>	<u>Uses</u>	<u>Source</u>
1956	Vacant	R. L. Polk & Co.
1951	Dahl C A	Los Angeles Directory Co.
1950	PETERSON THEO R	Pacific Telephone

### 145 N MENTOR AVE

<u>Year</u>	<u>Uses</u>	<u>Source</u>
1966	KENNETT FRANCIS J JR	Pacific Telephone
1960	KENNETT FRANCIS J JR	Pacific Telephone
1956	Vacant	R. L. Polk & Co.
1951	Vacant	Los Angeles Directory Co.
1950	FULP RAMONA R	Pacific Telephone
1947	Mc Umher Anna	Los Angeles Directory Co.
1942	ichardson Vern	Los Angeles Directory Co.
1927	Richardson Grant	Los Angeles Directory Co.
1921	Thostensen Etta Mrs	Los Angeles Directory Co.

### 147 N MENTOR AVE

<u>Year</u>	<u>Uses</u>	<u>Source</u>
1966	SANDERS JOHN M	Pacific Telephone
1956	a Cinakin Elcyne	R. L. Polk & Co.
	Deetken Fred J	R. L. Polk & Co.
1951	Fulp Itamona	Los Angeles Directory Co.

### 148 N MENTOR AVE

<u>Year</u>	<u>Uses</u>	<u>Source</u>
1980	RISEN WM J N MENTOR AVE PASADENA	Pacific Telephone
1966	SCOTT MAUDE J MISS	Pacific Telephone
1960	MILLER LILA	Pacific Telephone
1957	MILLER LILA	Pacific Telephone



## FINDINGS

<u>Year</u>	<u>Uses</u>	<u>Source</u>
1956	Norman Mary J Mrs	R. L. Polk & Co.
1951	Ehmke B T Mrs	Los Angeles Directory Co.
1950	EHMKE CHAS F R	Pacific Telephone
1947	Ward John	Los Angeles Directory Co.
1942	Probasco Lida	Los Angeles Directory Co.
1927	Rowan H L	Los Angeles Directory Co.
1921	Jackson Robt	Los Angeles Directory Co.

### 150 N MENTOR AVE

<u>Year</u>	<u>Uses</u>	<u>Source</u>
1980	MENDEZ RICHARD R N MENTOR AVE PASADENA	Pacific Telephone
1966	HOLLINGER E B	Pacific Telephone
1960	HOLLINGER ELSIE B	Pacific Telephone
1957	HOLLINGER ELSIE B	Pacific Telephone
1956	Hollinger Elsie B Mrs SY	R. L. Polk & Co.
1951	Hollinger J A	Los Angeles Directory Co.
1950	HOLLINGER J ALLEN R	Pacific Telephone
1947	Baumiller F C	Los Angeles Directory Co.
1942	ABaumiller F C	Los Angeles Directory Co.
1927	Baum Uler F C	Los Angeles Directory Co.
1921	Baumiller F C	Los Angeles Directory Co.

### 153 N MENTOR AVE

<u>Year</u>	<u>Uses</u>	<u>Source</u>
1951	Ingamells Allen	Los Angeles Directory Co.
1950	CARLSON FRED A J R	Pacific Telephone
1942	ACollins F H	Los Angeles Directory Co.
1927	Tait Ella Mrs	Los Angeles Directory Co.
	Ong W P 1 Kcr	Los Angeles Directory Co.
	Johnson G E	Los Angeles Directory Co.
1921	Ongl Gertrude	Los Angeles Directory Co.
	Ong WV	Los Angeles Directory Co.

### 160 N MENTOR AVE

<u>Year</u>	<u>Uses</u>	<u>Source</u>
1960	THEIS MARIE	Pacific Telephone
1957	THEIS MARIE	Pacific Telephone
1956	Vacant	R. L. Polk & Co.
	1/2 Patch Kenneth J	R. L. Polk & Co.

## FINDINGS

<u>Year</u>	<u>Uses</u>	<u>Source</u>
1951	Greife B L Mrs	Los Angeles Directory Co.
	1/2 Fagstad Dagney	Los Angeles Directory Co.
1950	GREIFE E L MRS R	Pacific Telephone
1947	1/2 Fagstad Dagney	Los Angeles Directory Co.
	Grefe E L Mrs	Los Angeles Directory Co.
1942	1/2 Vacant	Los Angeles Directory Co.
	Greife E L Mrs	Los Angeles Directory Co.
1927	Greife B L Mrs	Los Angeles Directory Co.
1921	Griefe E 1 Mrs	Los Angeles Directory Co.
	Murphy T S	Los Angeles Directory Co.

### 161 N MENTOR AVE

<u>Year</u>	<u>Uses</u>	<u>Source</u>
1951	Newlin Lavern Mrs	Los Angeles Directory Co.
1947	Marttn C M	Los Angeles Directory Co.
1942	Martin C M	Los Angeles Directory Co.
1927	Jackson Morris	Los Angeles Directory Co.
1921	Sisson 1 C	Los Angeles Directory Co.
	Honrath Clara Mrs	Los Angeles Directory Co.

### 166 N MENTOR AVE

<u>Year</u>	<u>Uses</u>	<u>Source</u>
1956	Mc Donnell Cecilia Mrs	R. L. Polk & Co.
1951	Johnson C C	Los Angeles Directory Co.
1950	BRANFIELD P H R	Pacific Telephone
1947	Branfield Erma Mrs	Los Angeles Directory Co.
1942	Branfield J E	Los Angeles Directory Co.
1927	Miller Isaac	Los Angeles Directory Co.
1921	eogan John music tchr	Los Angeles Directory Co.

### 168 N MENTOR AVE

<u>Year</u>	<u>Uses</u>	<u>Source</u>
1960	BRANFIELD PAUL H	Pacific Telephone
1957	BRANFIELD ERMA MRS R	Pacific Telephone
1956	Branfield Erma B Mrs	R. L. Polk & Co.
1951	Branfield Erma Mrs R1 SY	Los Angeles Directory Co.
1950	BRANFIELD ERMA MRS R	Pacific Telephone
1947	Branfield P H	Los Angeles Directory Co.
1942	Brown May Mrs	Los Angeles Directory Co.

## FINDINGS

<u>Year</u>	<u>Uses</u>	<u>Source</u>
1927	Cartwright V C Mrs	Los Angeles Directory Co.
1921	Cartwright Victoria Mrs	Los Angeles Directory Co.

### 170 N MENTOR AVE

<u>Year</u>	<u>Uses</u>	<u>Source</u>
1951	Wright C T Mrs	Los Angeles Directory Co.
1950	WRIGHTS LADIES HAIR GOODS & DOLL HOSPITAL	Pacific Telephone
	DOLL HOSPITAL WRIGHT S LADIES HAIR GOODS & DOLL HOSPITAL	Pacific Telephone
1947	Wright C T Mrs	Los Angeles Directory Co.
1942	AWright C T Mrs	Los Angeles Directory Co.
1927	Holstein Herman	Los Angeles Directory Co.
1921	Fear Dora Mrs	Los Angeles Directory Co.

### 171 N MENTOR AVE

<u>Year</u>	<u>Uses</u>	<u>Source</u>
1985	CARRICO THOS W	Pacific Bell

### 172 N MENTOR AVE

<u>Year</u>	<u>Uses</u>	<u>Source</u>
1960	ANDERSON ROBT D	Pacific Telephone
1957	FARRAND JAS F	Pacific Telephone
1956	Rowan Margt	R. L. Polk & Co.

### 174 N MENTOR AVE

<u>Year</u>	<u>Uses</u>	<u>Source</u>
1956	Vacant	R. L. Polk & Co.

### 176 N MENTOR AVE

<u>Year</u>	<u>Uses</u>	<u>Source</u>
1957	WRIGHT S LADIES HAIR GOODS	Pacific Telephone
1956	Wnght Alma C Mrs	R. L. Polk & Co.
	Wrights Ladies Hair Gds	R. L. Polk & Co.

### 180 N MENTOR AVE

<u>Year</u>	<u>Uses</u>	<u>Source</u>
1995	Pasadena Gym	Pacific Bell
	SALVATION ARMYTHE	Pacific Bell
	From Los Angeles Telephones Call	Pacific Bell
1985	SALVATION ARMY THE	Pacific Bell

## FINDINGS

<u>Year</u>	<u>Uses</u>	<u>Source</u>
1956	Cooling Frank	R. L. Polk & Co.
1951	Brehm Jack	Los Angeles Directory Co.
1947	Stone Helen	Los Angeles Directory Co.
1942	AWiegel S R	Los Angeles Directory Co.
1927	Shappee W A	Los Angeles Directory Co.
1921	harmon S E Mrs	Los Angeles Directory Co.

### 182 N MENTOR AVE

<u>Year</u>	<u>Uses</u>	<u>Source</u>
1957	BRIGHT ALVIN T	Pacific Telephone
1956	Bright Alvin T SY	R. L. Polk & Co.
1951	Vacant	Los Angeles Directory Co.
1947	Hegeman Minnie Mrs	Los Angeles Directory Co.
1942	Hegeman Minnie Mrs	Los Angeles Directory Co.
1927	Mitlmore R L Mrs	Los Angeles Directory Co.
1921	Bennett M A Mrs	Los Angeles Directory Co.

### 184 N MENTOR AVE

<u>Year</u>	<u>Uses</u>	<u>Source</u>
1960	CONKLIN JOHN	Pacific Telephone
1957	CONKLIN JOHN	Pacific Telephone
1956	Carpenter F Genevieve Mrs	R. L. Polk & Co.
1951	Carpenter 9 C Mrs SY	Los Angeles Directory Co.
1950	CARPENTER F GENEVIEVE MRS R	Pacific Telephone
1947	ACarpenter E G	Los Angeles Directory Co.
1942	De France Minnie Mrs	Los Angeles Directory Co.
1927	Mc Donald F P	Los Angeles Directory Co.

### 188 N MENTOR AVE

<u>Year</u>	<u>Uses</u>	<u>Source</u>
1960	LONG GRACE M	Pacific Telephone
1957	LONG GRACE M	Pacific Telephone
1956	Long Grace M Mrs	R. L. Polk & Co.
1951	Taylor R H	Los Angeles Directory Co.
1950	INMON DEWEY E R	Pacific Telephone
1947	Hayward C R	Los Angeles Directory Co.
1942	Hayward C EH	Los Angeles Directory Co.
1927	Verrill L D	Los Angeles Directory Co.

## FINDINGS

### 190 N MENTOR AVE

<u>Year</u>	<u>Uses</u>	<u>Source</u>
1960	MAY GRACE	Pacific Telephone
1957	PETER S ARTS & CRAFTS SHOPPE	Pacific Telephone
	PETERS PETER PETER S ARTS & CRAFTS SHOPPE	Pacific Telephone
1956	Peters Arts & Crafts Shoppe	R. L. Polk & Co.
1951	Newcomer Emma Mrs	Los Angeles Directory Co.
1950	NEWCOMER EMMA C MRS R	Pacific Telephone
1947	Newcomer S I	Los Angeles Directory Co.
1942	Neawcomer S I	Los Angeles Directory Co.
1927	Newcomer S I	Los Angeles Directory Co.

### 198 N MENTOR AVE

<u>Year</u>	<u>Uses</u>	<u>Source</u>
1927	E Walnut	Los Angeles Directory Co.
	Chr Istopher N T	Los Angeles Directory Co.
1921	White E M Mrs	Los Angeles Directory Co.
	Dodd J D	Los Angeles Directory Co.

### 200 N MENTOR AVE

<u>Year</u>	<u>Uses</u>	<u>Source</u>
1927	Cooper C C real est	Los Angeles Directory Co.

### 201 N MENTOR AVE

<u>Year</u>	<u>Uses</u>	<u>Source</u>
2006	USMAN Abdella	Haines Company
	VAZ Christopher	Haines Company
1927	Vacant	Los Angeles Directory Co.

### 202 N MENTOR AVE

<u>Year</u>	<u>Uses</u>	<u>Source</u>
1927	Cooper C C real et	Los Angeles Directory Co.

### 203 N MENTOR AVE

<u>Year</u>	<u>Uses</u>	<u>Source</u>
1975	PAPERNO BARRY E	Pacific Telephone
1927	Vacant	Los Angeles Directory Co.

### 205 N MENTOR AVE

<u>Year</u>	<u>Uses</u>	<u>Source</u>
1927	Richardson & Bronaugh bldg contrs	Los Angeles Directory Co.

## FINDINGS

### 206 N MENTOR AVE

<u>Year</u>	<u>Uses</u>	<u>Source</u>
1927	Padgam G W lawyer	Los Angeles Directory Co.

### 208 N MENTOR AVE

<u>Year</u>	<u>Uses</u>	<u>Source</u>
1927	Sachsii Erhard music tchr	Los Angeles Directory Co.

### 209 N MENTOR AVE

<u>Year</u>	<u>Uses</u>	<u>Source</u>
1927	Benncr H B music tchr	Los Angeles Directory Co.

### 214 N MENTOR AVE

<u>Year</u>	<u>Uses</u>	<u>Source</u>
1921	Enz E M Miss	Los Angeles Directory Co.
	Enz Maria Mrs	Los Angeles Directory Co.

### 215 N MENTOR AVE

<u>Year</u>	<u>Uses</u>	<u>Source</u>
1921	Crimnmin N B	Los Angeles Directory Co.

### 222 N MENTOR AVE

<u>Year</u>	<u>Uses</u>	<u>Source</u>
1921	Knudson C	Los Angeles Directory Co.

### 223 N MENTOR AVE

<u>Year</u>	<u>Uses</u>	<u>Source</u>
1951	Fariluhar C C SY 5 1 S	Los Angeles Directory Co.
1950	FARQUHAR GLEN C R	Pacific Telephone
1947	Mc Gauley M D Mrs	Los Angeles Directory Co.
1942	Mc Laughlin Thora M	Los Angeles Directory Co.
1927	Dobbins Praul	Los Angeles Directory Co.

### 225 N MENTOR AVE

<u>Year</u>	<u>Uses</u>	<u>Source</u>
1951	Maughan A W Mrs	Los Angeles Directory Co.
1950	MAUGHAN ALYS R	Pacific Telephone
1947	BSLotton Bessie Mrs	Los Angeles Directory Co.
1942	Vacant	Los Angeles Directory Co.
1927	Schaefer B	Los Angeles Directory Co.
1921	llartnian M K	Los Angeles Directory Co.

## FINDINGS

### 227 N MENTOR AVE

<u>Year</u>	<u>Uses</u>	<u>Source</u>
1947	Pink C M	Los Angeles Directory Co.
1942	AFink C M	Los Angeles Directory Co.
1927	Jewell R	Los Angeles Directory Co.

### 230 N MENTOR AVE

<u>Year</u>	<u>Uses</u>	<u>Source</u>
1975	PATTEE D A	Pacific Telephone
1960	SWEDISH PHYSIO THERAPEUTIC INSTITUTE	Pacific Telephone
	LAGERSTROM LILLIAN SWEDISH PHYSIO-THERAPEUTIC INSTITUTE	Pacific Telephone
1957	LAGERSTROM LILLIAN SWEDISH PHYSIO-THERAPEUTIC INSTITUTE	Pacific Telephone
	SWEDISH PHYSIO THERAPEUTIC INSTITUTE	Pacific Telephone
1956	Lagerstrom Nicholas	R. L. Polk & Co.
	Lagerstrom Lillian Mrs physio	R. L. Polk & Co.
1951	Lagerstrom Nicholas real est SY	Los Angeles Directory Co.
1950	LAGERSTROM LILLIAN SWEDISH PHYSIO THERAPEUTIC INSTITUTE	Pacific Telephone
	SWEDISH PHYSIO THERAPEUTIC INSTITUTE	Pacific Telephone
	FITZ DAVID S R	Pacific Telephone
1947	AKelhn Peter Rev	Los Angeles Directory Co.
1942	Tronsen A C	Los Angeles Directory Co.
1927	Becker Edna Mrs	Los Angeles Directory Co.
1921	Gibbel J H	Los Angeles Directory Co.

### 231 N MENTOR AVE

<u>Year</u>	<u>Uses</u>	<u>Source</u>
1956	Boudreau Leslie C	R. L. Polk & Co.
1951	Neiford P P	Los Angeles Directory Co.
1950	GODDARD VIRGINIA R	Pacific Telephone
1947	I ALurvey M D	Los Angeles Directory Co.
1942	AOtt M L Mrs	Los Angeles Directory Co.
1927	Vacant	Los Angeles Directory Co.

### 233 N MENTOR AVE

<u>Year</u>	<u>Uses</u>	<u>Source</u>
1980	BOUDREAU GRACE N MENTOR AVE PASADENA	Pacific Telephone

## FINDINGS

<u>Year</u>	<u>Uses</u>	<u>Source</u>
1975	PASADENA BUTTON & PLEATING CO	Pacific Telephone
	PASADENA PLEATING & BUTTON CO	Pacific Telephone
1966	PASA BUTTON & PLEATING CO	Pacific Telephone
	PASADENA PLEATING & BUTTON CO	Pacific Telephone
1960	PASA BUTTON & PLEATING CO	Pacific Telephone
	PASADENA PLEATING & BUTTON CO	Pacific Telephone
1957	PASA BUTTON & PLEATING CO	Pacific Telephone
	PASADENA PLEATING & BUTTON CO	Pacific Telephone
1956	Pasa Pleating & Button Co	R. L. Polk & Co.
1951	Lurve Y M D	Los Angeles Directory Co.
1950	LURVEY M D R	Pacific Telephone
1947	Ai Zgler Clyde	Los Angeles Directory Co.
1942	Cornell Ellestine	Los Angeles Directory Co.
1927	Ryan A J	Los Angeles Directory Co.
1921	Fuller W A	Los Angeles Directory Co.

### 235 N MENTOR AVE

<u>Year</u>	<u>Uses</u>	<u>Source</u>
1957	PASADENA WHOLESALE PRODUCE CO	Pacific Telephone
	PASADENA PRODUCE CO	Pacific Telephone
	PASADENA PRODUCE CO PASADENA WHOLESALE PRODUCE CO	Pacific Telephone
	WHOLESALE PRODUCE CO OF PASADENA	Pacific Telephone
1956	Pasadena Whol Prod Co	R. L. Polk & Co.
1947	City Fire Dept Sta	Los Angeles Directory Co.
1942	Fire Dept sta	Los Angeles Directory Co.

### 240 N MENTOR AVE

<u>Year</u>	<u>Uses</u>	<u>Source</u>
1975	DE VARGAS C	Pacific Telephone
1966	DE VARGAS C	Pacific Telephone
1960	PROGAR STAN	Pacific Telephone
1957	PROGAR STAN	Pacific Telephone
1956	Progar Stanley R SY	R. L. Polk & Co.
1951	Collier Gladys Mrs 1 SF	Los Angeles Directory Co.
1950	COLLIER GLADYS M R	Pacific Telephone
1947	ACollier W B	Los Angeles Directory Co.
1942	ACollier W B	Los Angeles Directory Co.



## FINDINGS

<u>Year</u>	<u>Uses</u>	<u>Source</u>
1927	Seidell H W	Los Angeles Directory Co.
1921	Munson E S Mrs	Los Angeles Directory Co.

### 241 N MENTOR AVE

<u>Year</u>	<u>Uses</u>	<u>Source</u>
1980	NEW ICE HOUSE THE N MENTOR AVE PASADENA	Pacific Telephone

### 246 N MENTOR AVE

<u>Year</u>	<u>Uses</u>	<u>Source</u>
1966	ROBINSON EDITH M	Pacific Telephone
1960	ROBINSON EDITH M	Pacific Telephone
1957	ROBINSON EDITH M R	Pacific Telephone
1956	Robinson Edith M	R. L. Polk & Co.
	Studio of Piano SY	R. L. Polk & Co.
1951	Williams M Ida	Los Angeles Directory Co.
1950	WILLIAMS M IDA R	Pacific Telephone
1947	AWilliams M Ida	Los Angeles Directory Co.
1942	Williams May I	Los Angeles Directory Co.
1921	Williams A L B Miss	Los Angeles Directory Co.

### 254 N MENTOR AVE

<u>Year</u>	<u>Uses</u>	<u>Source</u>
1975	KELLEY CARROL	Pacific Telephone
1966	KELLEY CARROL	Pacific Telephone
1960	KELLEY CARROL	Pacific Telephone
1957	KELLEY E CARROL R	Pacific Telephone
1956	Keey E Carrol SY	R. L. Polk & Co.
1951	Kelley E 3 C SF	Los Angeles Directory Co.
1950	KELLEY E CARROL R	Pacific Telephone
1947	Mc Clellen I M Mrs	Los Angeles Directory Co.
1942	Mc Clellen A	Los Angeles Directory Co.
1927	Looust	Los Angeles Directory Co.
	Vacant	Los Angeles Directory Co.
1921	Bosserman Ross	Los Angeles Directory Co.

### 255 N MENTOR AVE

<u>Year</u>	<u>Uses</u>	<u>Source</u>
1921	Locust Intersects	Los Angeles Directory Co.

## FINDINGS

### 286 N MENTOR AVE

<u>Year</u>	<u>Uses</u>	<u>Source</u>
1956	Vacant	R. L. Polk & Co.
1951	Petroskey John	Los Angeles Directory Co.
1950	KLAWON E	Pacific Telephone
1947	Vacant	Los Angeles Directory Co.
1942	a Enanuelson Victor	Los Angeles Directory Co.
1927	Anderson A S Mrs	Los Angeles Directory Co.
1921	Argetsinger C II	Los Angeles Directory Co.

### 287 N MENTOR AVE

<u>Year</u>	<u>Uses</u>	<u>Source</u>
1960	BRAND ETHEL	Pacific Telephone
1957	BRAND ETHEL R	Pacific Telephone
1956	Brand Ethel Mrs	R. L. Polk & Co.
1951	Brand Ethel	Los Angeles Directory Co.
1950	BREIDINGER KATHARINE L R	Pacific Telephone
1947	Bredldnger K L Mrs	Los Angeles Directory Co.
1942	ATyson H B	Los Angeles Directory Co.
1927	Kilser F S	Los Angeles Directory Co.

### N Mentor Ave

#### 290 N Mentor Ave

<u>Year</u>	<u>Uses</u>	<u>Source</u>
2010	ASIAN ADHIN	EDR Digital Archive
	WORLD SECURITY CONSULTANTS LLC	EDR Digital Archive
	ASIAN ADHIN	EDR Digital Archive
	WORLD SECURITY CONSULTANTS LLC	EDR Digital Archive

### N MENTOR AVE

#### 290 N MENTOR AVE

<u>Year</u>	<u>Uses</u>	<u>Source</u>
2006	CHATMAN Mark L	Haines Company
	GHODSI Arash	Haines Company
	NASSAR Nelly	Haines Company
	YAQOOBZah Id	Haines Company
1995	Choi Kyung Lim	Pacific Bell
	Chol Loretta	Pacific Bell

## FINDINGS

<u>Year</u>	<u>Uses</u>	<u>Source</u>
1995	i Crotty Harry J	Pacific Bell
	Harris Richard A	Pacific Bell
	Nazaretian Leon	Pacific Bell
	Tharp dames E	Pacific Bell
	Tharp John	Pacific Bell
	HARRIS RICHARD A	Pacific Bell
	NAZARETIAN LEON	Pacific Bell
	CHOI KYUNG LIM	Pacific Bell
	CROTTY HARRY J	Pacific Bell
1985	SHERIFF M S	Pacific Bell
	CHEN CHIANG	Pacific Bell
	CROTTY HARRY J	Pacific Bell
	DERBY G D	Pacific Bell
	HALEEM SYED A	Pacific Bell
	JACKSON ELOISE ANNA	Pacific Bell
	KING H L	Pacific Bell
	VASQUEZ R	Pacific Bell
1981	HUDSON J PAS	Pacific Telephone
1980	CHEESMAN DENISE N MENTOR AVE PASADENA	Pacific Telephone
	CROTTY HARRY J N MENTOR AVE PASADENA	Pacific Telephone
	DAHL D L N MENTOR AVE PASADENA	Pacific Telephone
	HICKAMBOTTOM L N MENTOR AVE PASADENA	Pacific Telephone
	HUDSON J N MENTOR AVE PASADENA	Pacific Telephone
	JACKSON ELOISE ANNA N MENTOR AVE PASADENA	Pacific Telephone
	KING H L N MENTOR AVE PASADENA	Pacific Telephone
	MCGREGOR CHAS W N MENTOR AVE PASADENA	Pacific Telephone
	THOMAS N N MENTOR AVE PASADENA	Pacific Telephone
1976	Hickman Antoinette M	Pacific Telephone
1975	ROBERTS MADIE	Pacific Telephone
	THOMAS N	Pacific Telephone
	WEBBER MARY G MRS	Pacific Telephone
	WIDAWSKI HENRY	Pacific Telephone
	BARR CHAS R	Pacific Telephone
	BOSNAK EMERICK G	Pacific Telephone

## FINDINGS

<u>Year</u>	<u>Uses</u>	<u>Source</u>
1975	BOSWELL CYNTHIA	Pacific Telephone
	BULLITT J E	Pacific Telephone
	JURICA HAROLD W	Pacific Telephone
	KING H L	Pacific Telephone
1966	ANDERSSON OUE	Pacific Telephone
	CARDIFF ROBT W	Pacific Telephone
	CONSIGLIO A	Pacific Telephone
	GILLELAND JOHN	Pacific Telephone
	GODFREY JIM	Pacific Telephone
	HANLIN EDNA M	Pacific Telephone
	HANLIN ROGER	Pacific Telephone
	IHAS GARY	Pacific Telephone
	JOHNSON PAULINE P MRS	Pacific Telephone
	KEYS LORETTA CUMMINGS	Pacific Telephone
	MARTIN ALLEN L	Pacific Telephone
	MILLER RUTH PEARL	Pacific Telephone
	OLIVER A W	Pacific Telephone
	PARK SUSAN MISS	Pacific Telephone
SANDERS MILLYE	Pacific Telephone	
STRAUB MARY LOU	Pacific Telephone	
YOUNG WM W	Pacific Telephone	

### 292 N MENTOR AVE

<u>Year</u>	<u>Uses</u>	<u>Source</u>
1960	DE VARGAS C	Pacific Telephone
1957	BAKER JERRY	Pacific Telephone
1956	Baker Gerald H SY	R. L. Polk & Co.
1951	Nescot Helen Mrs R1	Los Angeles Directory Co.
1950	SNELL MARTHA MRS R	Pacific Telephone
1947	ASnell Martha Mrs	Los Angeles Directory Co.
1942	Snell Martha Mrs	Los Angeles Directory Co.
1927	Snell E V	Los Angeles Directory Co.
1921	Jackson It	Los Angeles Directory Co.

### 295 N MENTOR AVE

<u>Year</u>	<u>Uses</u>	<u>Source</u>
1966	VODEGEL OSCAR	Pacific Telephone
	VODEGEL NANCY	Pacific Telephone
1960	BASSETT MARTHA MRS	Pacific Telephone

## FINDINGS

<u>Year</u>	<u>Uses</u>	<u>Source</u>
1957	BASSETT MARTHA MRS	Pacific Telephone
1956	Bassett Martha B Mrs	R. L. Polk & Co.
1951	Bassett C H	Los Angeles Directory Co.
1950	BASSETT C H R	Pacific Telephone
1947	Bassett C H	Los Angeles Directory Co.
1942	AStoker HP F	Los Angeles Directory Co.
1927	Stoker H F	Los Angeles Directory Co.
1921	Albrecht Jacob	Los Angeles Directory Co.

### 297 N MENTOR AVE

<u>Year</u>	<u>Uses</u>	<u>Source</u>
1927	Poehl Ofanh A T	Los Angeles Directory Co.

### 300 N MENTOR AVE

<u>Year</u>	<u>Uses</u>	<u>Source</u>
1942	ADenig Chas	Los Angeles Directory Co.

### 302 N MENTOR AVE

<u>Year</u>	<u>Uses</u>	<u>Source</u>
2006	SALCEDO Filemon	Haines Company
1995	Johnstone Henry	Pacific Bell
	JOHNSTONE HENRY	Pacific Bell
1985	JOHNSTONE HENRY	Pacific Bell
1980	JOHNSTONE HENRY N MENTOR AVE PASADENA	Pacific Telephone
1975	JOHNSTONE HENRY	Pacific Telephone
1966	JOHNSTONE HENRY	Pacific Telephone
1957	JOHNSTONE HENRY	Pacific Telephone
1956	Johnstone Henry SY	R. L. Polk & Co.
1951	Jolinstone Henry	Los Angeles Directory Co.
1947	AGage E A	Los Angeles Directory Co.
1942	Longfellow W B	Los Angeles Directory Co.
	Gage E A	Los Angeles Directory Co.
1927	Gage 14 A	Los Angeles Directory Co.
1921	I less A C	Los Angeles Directory Co.
	Turney A L	Los Angeles Directory Co.

### 304 N MENTOR AVE

<u>Year</u>	<u>Uses</u>	<u>Source</u>
2006	TRINITYSERVICES	Haines Company

## FINDINGS

<u>Year</u>	<u>Uses</u>	<u>Source</u>
1956	Vacant	R. L. Polk & Co.

### 306 N MENTOR AVE

<u>Year</u>	<u>Uses</u>	<u>Source</u>
1927	Hartley H	Los Angeles Directory Co.

### 307 N MENTOR AVE

<u>Year</u>	<u>Uses</u>	<u>Source</u>
1966	GONZALEZ RAYMUNDO	Pacific Telephone
1960	BARNES MARGARET	Pacific Telephone
1957	BACA T G R	Pacific Telephone
1956	Baca Anita Mrs SY	R. L. Polk & Co.
	k Hecker Tillie Mrs	R. L. Polk & Co.
1951	Bica T G SY	Los Angeles Directory Co.
	Niekleson lean SY 3 b	Los Angeles Directory Co.
	1/2 Gonzales Carmen Mrs	Los Angeles Directory Co.
1950	FROSTROM MILLARD M R	Pacific Telephone
1947	Prostrom M R	Los Angeles Directory Co.
	1/2 Shanbacher W H	Los Angeles Directory Co.
1942	Vacant	Los Angeles Directory Co.
	PWiesner E C	Los Angeles Directory Co.
1927	Oliver 3 L	Los Angeles Directory Co.
1921	Kishbaugh B 3 S Mrs	Los Angeles Directory Co.

### 308 N MENTOR AVE

<u>Year</u>	<u>Uses</u>	<u>Source</u>
1960	UNZEN H J	Pacific Telephone
1957	UNZEN H J	Pacific Telephone
1956	Unzen Henry SY	R. L. Polk & Co.
1951	Ramsey D M Mrs	Los Angeles Directory Co.
1950	RAMSEY DAISY MRS R	Pacific Telephone
1947	Ramsey D M Mrs	Los Angeles Directory Co.
1942	ARamsey D M Mrs	Los Angeles Directory Co.
1927	Hufford Harry	Los Angeles Directory Co.
	Collar F H	Los Angeles Directory Co.
1921	Collar F H	Los Angeles Directory Co.

### 309 N MENTOR AVE

<u>Year</u>	<u>Uses</u>	<u>Source</u>
1927	Scolleid A It	Los Angeles Directory Co.

## FINDINGS

### 313 N MENTOR AVE

<u>Year</u>	<u>Uses</u>	<u>Source</u>
1960	BAKER L CLYDE	Pacific Telephone
1957	BAKER L CLYDE R	Pacific Telephone
1956	Baker L Clyde SY	R. L. Polk & Co.
1951	Baker L C SY	Los Angeles Directory Co.
1950	BAKER L CLYDE R	Pacific Telephone
1947	Baker L C	Los Angeles Directory Co.
1942	Baker L C	Los Angeles Directory Co.
1927	Jonker Anton	Los Angeles Directory Co.
1921	Houer L E	Los Angeles Directory Co.

### 319 N MENTOR AVE

<u>Year</u>	<u>Uses</u>	<u>Source</u>
1960	JOHNSON CAROL MRS	Pacific Telephone
1957	BAYER ALTA M R	Pacific Telephone
1956	Beyer Alta M Mrs	R. L. Polk & Co.
1951	Beyer Alta M	Los Angeles Directory Co.
1950	GREENMAN B L MRS R	Pacific Telephone
1947	AGreenman B L Mrs	Los Angeles Directory Co.
1942	Greenman R L	Los Angeles Directory Co.
1927	Bayne M A Mrs	Los Angeles Directory Co.

### 320 N MENTOR AVE

<u>Year</u>	<u>Uses</u>	<u>Source</u>
1957	CAMPBELL SADIE	Pacific Telephone
	WALES WALTER D	Pacific Telephone
	a Brady Jerome	R. L. Polk & Co.
1956	c Belz Eug H	R. L. Polk & Co.
	b Wales Walter D SY	R. L. Polk & Co.
	a Vacant	Los Angeles Directory Co.
1951	Ladd Mary Mrs	Los Angeles Directory Co.
	b Parker Rnht SY 5 10 SG	Los Angeles Directory Co.

### 321 N MENTOR AVE

<u>Year</u>	<u>Uses</u>	<u>Source</u>
1960	ERSTAD JOHN A	Pacific Telephone
1956	Christenson Hester Mrs	R. L. Polk & Co.
1951	Hetlman hliz	Los Angeles Directory Co.
1947	Hettman Eliz	Los Angeles Directory Co.

## FINDINGS

<u>Year</u>	<u>Uses</u>	<u>Source</u>
1942	Hettman Eliz	Los Angeles Directory Co.
1927	Vacant	Los Angeles Directory Co.

### 322 N MENTOR AVE

<u>Year</u>	<u>Uses</u>	<u>Source</u>
1966	BATTLES CLAUDE O	Pacific Telephone
1957	DU BOIS ROBT H	Pacific Telephone
1956	Mc Kee Don F SY	R. L. Polk & Co.
1951	MKcc SY	Los Angeles Directory Co.
1950	VARGAS JOE R	Pacific Telephone

### 323 N MENTOR AVE

<u>Year</u>	<u>Uses</u>	<u>Source</u>
1956	Rex Wm R	R. L. Polk & Co.
1951	Bogg R K E SY	Los Angeles Directory Co.
1950	BOGGS K E R	Pacific Telephone
1947	ABoggs K E	Los Angeles Directory Co.
1942	Boggs K E	Los Angeles Directory Co.
1927	Vacant	Los Angeles Directory Co.

### 324 N MENTOR AVE

<u>Year</u>	<u>Uses</u>	<u>Source</u>
1957	WEEKS JOHN E	Pacific Telephone
1956	Vacant	R. L. Polk & Co.
	Salcunas Anna M Mrs	R. L. Polk & Co.
1951	nold Walter	Los Angeles Directory Co.
1950	MARCUCCI ROBT L R	Pacific Telephone

### 325 N MENTOR AVE

<u>Year</u>	<u>Uses</u>	<u>Source</u>
1956	Vacant	R. L. Polk & Co.
1951	Hill C D SF 3 7f	Los Angeles Directory Co.
1950	BURKE C E R	Pacific Telephone
1947	Burke C E	Los Angeles Directory Co.
1942	Fuller I C	Los Angeles Directory Co.

### 327 N MENTOR AVE

<u>Year</u>	<u>Uses</u>	<u>Source</u>
1957	WILSON ROBT WM	Pacific Telephone
1956	Wilson Robt W SY	R. L. Polk & Co.



## FINDINGS

<u>Year</u>	<u>Uses</u>	<u>Source</u>
1951	Wilson i H W	Los Angeles Directory Co.
1950	WILSON ROBT WM R	Pacific Telephone
1947	AGray J D	Los Angeles Directory Co.
1942	Gray 3 D	Los Angeles Directory Co.
1927	Chrlistenson Chris	Los Angeles Directory Co.

### 329 N MENTOR AVE

<u>Year</u>	<u>Uses</u>	<u>Source</u>
1960	WILSON ROBT WM	Pacific Telephone
1956	Nelson Lucille Mrs	R. L. Polk & Co.
1951	Guiloylo W W	Los Angeles Directory Co.
1950	WILSON FLORA MRS R	Pacific Telephone
1947	Vacant	Los Angeles Directory Co.
1942	Earnest W M	Los Angeles Directory Co.
1927	Anderson H F	Los Angeles Directory Co.
1921	Miller C C	Los Angeles Directory Co.

### 333 N MENTOR AVE

<u>Year</u>	<u>Uses</u>	<u>Source</u>
1960	HOLMES HILDA	Pacific Telephone
1957	HOLMES HILDA	Pacific Telephone
1956	Holmes Hilda Mrs	R. L. Polk & Co.
1951	Parson Ernest	Los Angeles Directory Co.
1950	KUNZ OMEGA R	Pacific Telephone
1947	Foster C W	Los Angeles Directory Co.
1942	Ferguson Nettie Mrs	Los Angeles Directory Co.
1927	Gipeon B H Mrs	Los Angeles Directory Co.

### 335 N MENTOR AVE

<u>Year</u>	<u>Uses</u>	<u>Source</u>
1957	FITTS JOHN	Pacific Telephone
1956	Andrews Eric	R. L. Polk & Co.
1951	Rylhier W J ST F	Los Angeles Directory Co.
1950	SELLNER JOS J MRS R	Pacific Telephone
1947	ABolger C M	Los Angeles Directory Co.
1942	Harrington Melva Mrs	Los Angeles Directory Co.
1927	Finley David	Los Angeles Directory Co.

## FINDINGS

### 337 N MENTOR AVE

<u>Year</u>	<u>Uses</u>	<u>Source</u>
1960	SIERVOGEL ANNA	Pacific Telephone
1957	SIERVOGEL ANNA	Pacific Telephone
1956	Siervogel Anna Mrs	R. L. Polk & Co.
1951	Coffinon Ella Mrs SY	Los Angeles Directory Co.
1950	COFFMAN ELLA MRS R	Pacific Telephone
1947	AMatthews E T Mrs	Los Angeles Directory Co.
1942	Young Geo	Los Angeles Directory Co.
1927	Crawford M A Mrs	Los Angeles Directory Co.

### 339 N MENTOR AVE

<u>Year</u>	<u>Uses</u>	<u>Source</u>
1957	GOOD S E	Pacific Telephone
1956	Vacant	R. L. Polk & Co.
1951	Krens W A SY	Los Angeles Directory Co.
1950	KRENZ W A R	Pacific Telephone
1947	AKrenz Wm	Los Angeles Directory Co.
1942	Hinkley Ella Mrs	Los Angeles Directory Co.
1927	Wright Cath Mrs	Los Angeles Directory Co.

### 341 N MENTOR AVE

<u>Year</u>	<u>Uses</u>	<u>Source</u>
1957	WARREN MINNIE F MRS	Pacific Telephone
1956	Warren Minnie Mrs	R. L. Polk & Co.
1951	Terry Cnaror	Los Angeles Directory Co.

### 342 N MENTOR AVE

<u>Year</u>	<u>Uses</u>	<u>Source</u>
1960	PAPPAS CECELIA MRS	Pacific Telephone
1957	PAPPAS CECELIA MRS	Pacific Telephone
1956	Pappas Cecelia Mrs	R. L. Polk & Co.
1951	Panu las Cetelia Mrs	Los Angeles Directory Co.
1950	PAPPAS CECELIA MRS R	Pacific Telephone
1947	APappas Cecelia Mrs	Los Angeles Directory Co.
1942	APopas Nicholas	Los Angeles Directory Co.
1927	Harrington	Los Angeles Directory Co.
1921	Blackler A P	Los Angeles Directory Co.

## FINDINGS

### 343 N MENTOR AVE

<u>Year</u>	<u>Uses</u>	<u>Source</u>
1966	WHELCHER LYLE E	Pacific Telephone
1960	ROGERS MARY M	Pacific Telephone
1957	ROGERS T E	Pacific Telephone
1956	Rogers Toby E SY	R. L. Polk & Co.
1951	Weihe Fred Sy	Los Angeles Directory Co.
1950	MCCLURE WM H R	Pacific Telephone
1947	AMenton J R	Los Angeles Directory Co.
	Underdown T B	Los Angeles Directory Co.
1942	Manton J B	Los Angeles Directory Co.
1927	Manton 3 B	Los Angeles Directory Co.
	Pease Nina Mrs	Los Angeles Directory Co.
1921	Wil Ison E C	Los Angeles Directory Co.

### 345 N MENTOR AVE

<u>Year</u>	<u>Uses</u>	<u>Source</u>
1960	TRYON GEO M	Pacific Telephone
1957	TRYON GEO M R	Pacific Telephone
1956	Tryon Geo M SY	R. L. Polk & Co.
1951	Tryon G V SY 6 62 GS	Los Angeles Directory Co.
1950	TRYON GEO M R	Pacific Telephone
1947	Tryon G M	Los Angeles Directory Co.
1942	Tryon G M	Los Angeles Directory Co.
1927	Beene L G	Los Angeles Directory Co.
1921	Scherff Fredk	Los Angeles Directory Co.

### 363 N MENTOR AVE

<u>Year</u>	<u>Uses</u>	<u>Source</u>
1960	GRIEVE JOHN C	Pacific Telephone
1957	ARRAND MARGERY M MRS	Pacific Telephone
1956	Barker Carl H RY	R. L. Polk & Co.
1951	Barker C R	Los Angeles Directory Co.
1950	BARKER SELLY MRS R	Pacific Telephone
1947	Barker Selly Mrs	Los Angeles Directory Co.
1942	Barker Selly Mrs	Los Angeles Directory Co.
1927	Leonard C E	Los Angeles Directory Co.
1921	Clarette W J	Los Angeles Directory Co.

## FINDINGS

### 365 N MENTOR AVE

<u>Year</u>	<u>Uses</u>	<u>Source</u>
1921	Maple Intersects	Los Angeles Directory Co.

### 377 N MENTOR AVE

<u>Year</u>	<u>Uses</u>	<u>Source</u>
1975	BANKS CLEOTIS M	Pacific Telephone
1966	ALVAREZ SEVERO	Pacific Telephone
1960	OLTHOF S TREE SERV	Pacific Telephone
1957	SMITH W G	Pacific Telephone
1956	Smith Wm SY	R. L. Polk & Co.
1951	Crew C C SF	Los Angeles Directory Co.
1950	CREW CHAS C R	Pacific Telephone
1947	YaghlIgian Asho	Los Angeles Directory Co.
1942	Buttles M M	Los Angeles Directory Co.
1927	Butties M M	Los Angeles Directory Co.

### 100B N MENTOR AVE

<u>Year</u>	<u>Uses</u>	<u>Source</u>
1957	ARMSTRONG GERTRUDE E	Pacific Telephone

### 320A N MENTOR AVE

<u>Year</u>	<u>Uses</u>	<u>Source</u>
1960	THATCHER SUSAN J	Pacific Telephone

### N WILSON AVE

#### 121 N WILSON AVE

<u>Year</u>	<u>Uses</u>	<u>Source</u>
1956	Weston Ann M A SY	R. L. Polk & Co.
1950	BALDOCK ETHEL M R	Pacific Telephone
	BALDOCK ETHEL M R	Pacific Telephone
1947	Smith Nellie	Los Angeles Directory Co.
1942	Capel D W	Los Angeles Directory Co.
1937	rlscn II W Mrs	Los Angeles Directory Co.

#### 123 N WILSON AVE

<u>Year</u>	<u>Uses</u>	<u>Source</u>
1960	SUTTON B F	Pacific Telephone
1957	SUTTON B F	Pacific Telephone
1956	Little Elsie S Mrs	R. L. Polk & Co.

## FINDINGS

<u>Year</u>	<u>Uses</u>	<u>Source</u>
1950	LITTLE ELSIE MRS R	Pacific Telephone
	LITTLE ELSIE MRS R	Pacific Telephone
1947	Clan 2y Wm	Los Angeles Directory Co.
1942	Clancy Wm	Los Angeles Directory Co.
1937	Incy Wom	Los Angeles Directory Co.
1927	St Iner Daxil	Los Angeles Directory Co.
1921	Zinser Dani	Los Angeles Directory Co.

### 125 N WILSON AVE

<u>Year</u>	<u>Uses</u>	<u>Source</u>
1956	Johnson Ellen M	R. L. Polk & Co.
1950	JOHNSON ELLEN MISS R	Pacific Telephone
	JOHNSON ELLEN MISS R	Pacific Telephone
1947	AJohnson Ellen	Los Angeles Directory Co.
1942	Sumner John	Los Angeles Directory Co.
1937	3ra L F	Los Angeles Directory Co.

### 127 N WILSON AVE

<u>Year</u>	<u>Uses</u>	<u>Source</u>
1985	NEWBRE RICHARD A	Pacific Bell
1966	HAHN WM G	Pacific Telephone
1960	HARDING DON M	Pacific Telephone
1957	HARDING DON M	Pacific Telephone
1956	Harding Don M SY	R. L. Polk & Co.
1950	GARRISON N J R	Pacific Telephone
	GARRISON N J R	Pacific Telephone
1947	AGarrison N J	Los Angeles Directory Co.
1942	AGarrison N J	Los Angeles Directory Co.
1937	3ttrrlsoa N if real e St	Los Angeles Directory Co.
1927	Andrews F S Mrs	Los Angeles Directory Co.
1921	Beck R E	Los Angeles Directory Co.

### 129 N WILSON AVE

<u>Year</u>	<u>Uses</u>	<u>Source</u>
1975	PARISI MARK	Pacific Telephone
1966	GUNN JAS E	Pacific Telephone
1957	GILBERT SHIRLEY MRS	Pacific Telephone
1956	Gilbert Shirley Mrs	R. L. Polk & Co.
1950	POTTER EDWIN W R	Pacific Telephone

## FINDINGS

<u>Year</u>	<u>Uses</u>	<u>Source</u>
1950	POTTER EDWIN W R	Pacific Telephone
1947	AYoung E A	Los Angeles Directory Co.
1942	Young E A	Los Angeles Directory Co.
1937	1aimn i K	Los Angeles Directory Co.

### 131 N WILSON AVE

<u>Year</u>	<u>Uses</u>	<u>Source</u>
1980	KISA FELIX N WILSON AVE PASADENA	Pacific Telephone
1975	STEPHENS RICHARD EDWARD JR	Pacific Telephone
1960	TIBBS JIMMY D	Pacific Telephone
1957	SUMIDA BILL S	Pacific Telephone
1956	Sherwin Maxine A	R. L. Polk & Co.
1950	SHERTZ HUBERT R	Pacific Telephone
	SHERTZ HUBERT R	Pacific Telephone
1947	Little E S Mrs	Los Angeles Directory Co.
1942	ALittle Elsie Mrs	Los Angeles Directory Co.
1937	Nbuter 11 K	Los Angeles Directory Co.
1927	Norton 1 C	Los Angeles Directory Co.
1921	Burton A N	Los Angeles Directory Co.

### 133 N WILSON AVE

<u>Year</u>	<u>Uses</u>	<u>Source</u>
1980	TAKAI OSCAR N WILSON AVE PASADENA	Pacific Telephone
1975	BARLEY MARGERY	Pacific Telephone
1966	CARLITZ ROBT D	Pacific Telephone
1957	SWAYDAN GARNETT	Pacific Telephone
1956	Vacant	R. L. Polk & Co.
1950	TINKER ROBT E JR	Pacific Telephone
	TINKER ROBT E JR	Pacific Telephone
1947	Murray Artie Mrs	Los Angeles Directory Co.
1942	Farmer Ray	Los Angeles Directory Co.
1937	Sin II Uie M Is Mrs	Los Angeles Directory Co.

### N Wilson Ave

#### 134 N Wilson Ave

<u>Year</u>	<u>Uses</u>	<u>Source</u>
2010	MIDRA INDRANIL	EDR Digital Archive
	MIDRA INDRANIL	EDR Digital Archive

## FINDINGS

### **N WILSON AVE**

#### **134 N WILSON AVE**

<b><u>Year</u></b>	<b><u>Uses</u></b>	<b><u>Source</u></b>
2006	AGRAWAL Neeral	Haines Company
1995	Gonzalez Patricio H	Pacific Bell
	GONZALEZ PATRICIO H	Pacific Bell
1985	ANDERSON M	Pacific Bell
	MOORE ROBERT D	Pacific Bell
	ELLER CL PASADENA	Pacific Bell
1980	COOKSEY D N WILSON AVE PASADENA	Pacific Telephone
	KOKANI AHMAD N WILSON AVE PASADENA	Pacific Telephone
	LINDE LISA N WILSON AVE PASADENA	Pacific Telephone
1975	COOKSEY D	Pacific Telephone
	FLOYD RETA D MD	Pacific Telephone
	GREGORY LYNN	Pacific Telephone
	HENDRIE MARY ANNE	Pacific Telephone
	MCWILLIAMS LAURA	Pacific Telephone
1966	OESTERREICH KATHERINE	Pacific Telephone
	PACKARD E M	Pacific Telephone
	READER IRENE	Pacific Telephone
	RASMUSSEN RICHARD B	Pacific Telephone
	TWEED J L	Pacific Telephone
1960	ALMAND PATSY JOAN	Pacific Telephone
	GARY NELLIE MRS	Pacific Telephone
	HONG MARGIE M	Pacific Telephone
	OESTERREICH KATHERINE	Pacific Telephone
	WHITEHEAD CLYDE D	Pacific Telephone
1957	CURTISS KATHRYN	Pacific Telephone
	GALBRAITH JAS	Pacific Telephone
	NEWMAN THOS	Pacific Telephone
1956	Galbraith Lillian Mrs	R. L. Polk & Co.
	a Curtis Kath	R. L. Polk & Co.
	b Freedland Effie Mrs	R. L. Polk & Co.
	c Smith Clarence A	R. L. Polk & Co.
1950	STRATTON WAYNE A R	Pacific Telephone
	STRATTON WAYNE A R	Pacific Telephone

## FINDINGS

<u>Year</u>	<u>Uses</u>	<u>Source</u>
1947	AWhitehead C D	Los Angeles Directory Co.
1942	Payne E M Mrs	Los Angeles Directory Co.
1937	Hiler M K Mrs	Los Angeles Directory Co.
1927	Ott Ehiz Mrs	Los Angeles Directory Co.
1921	Ott John	Los Angeles Directory Co.

### 135 N WILSON AVE

<u>Year</u>	<u>Uses</u>	<u>Source</u>	
2006	BALIANMissak	Haines Company	
	GHAFFARIAIreza	Haines Company	
	HERNANDEZ David	Haines Company	
	WINSTEAD Card L	Haines Company	
1985	BANERJEE UTPAL	Pacific Bell	
	GHAHREMANI ASDOLLAH	Pacific Bell	
	HOUGH DAVID	Pacific Bell	
	MARDANPOUR MOJTABA	Pacific Bell	
	NASH JOSHUA	Pacific Bell	
	SUMI KATSUHIRO	Pacific Bell	
	WANT G	Pacific Bell	
	WONG CHUNG KIT	Pacific Bell	
1981	NASH JOSHUA PAS	Pacific Telephone	
1980	WONG CHUNG KIT N WILSON AVE PASADENA	Pacific Telephone	
	TREBITZ BERND O N WILSON AVE PASADENA	Pacific Telephone	
	TOOBLAN DAVID N WILSON AVE PASADENA	Pacific Telephone	
	SCHAULE BERNHARD PASADENA	Pacific Telephone	
	NASH JOSHUA N WILSON AVE PASADENA	Pacific Telephone	
	HONG TAI-LIN N WILSON AVE PASADENA	Pacific Telephone	
	HILL ROBT N WILSON AVE PASADENA	Pacific Telephone	
	HAJARAN HAMID N WILSON AVE PASADENA	Pacific Telephone	
	ABRAMOVICI MOSHE N WILSON AVE PASADENA	Pacific Telephone	
	HABIBI MOHAMMED N WILSON AVE PASADENA	Pacific Telephone	
	1976	Nash Joshua	Pacific Telephone
	1975	EDWARDS DEAN V	Pacific Telephone
		GAVIRIA ROSA	Pacific Telephone



## FINDINGS

<u>Year</u>	<u>Uses</u>	<u>Source</u>
1975	KESKINAY EDW	Pacific Telephone
	LIPES RICHARD G	Pacific Telephone
	NASH JOSHUA	Pacific Telephone
	POLLACK J H	Pacific Telephone
	PRODONOVICH S M	Pacific Telephone
	RAMABBADRAN T E	Pacific Telephone
	STORSVED DOUG	Pacific Telephone
	TEICH JON	Pacific Telephone
	VIRANI NAZIM	Pacific Telephone
1966	NAVARRO CARLOS	Pacific Telephone
	SHEN CHENG-CHUNG	Pacific Telephone
	STUCKER RONALD B	Pacific Telephone
	ZUNG LAURENCE	Pacific Telephone
	DICKINSON ROB	Pacific Telephone
	BREWER GREGORY J	Pacific Telephone
	CHAPYAK E JAY	Pacific Telephone
	HAYTER ENOLA	Pacific Telephone
	FAJARDO ISABEL	Pacific Telephone

### N Wilson Ave

#### 137 N Wilson Ave

<u>Year</u>	<u>Uses</u>	<u>Source</u>
2010	BODY TYPE SYSTEMS	EDR Digital Archive
	BODY TYPE SYSTEMS	EDR Digital Archive

### N WILSON AVE

#### 137 N WILSON AVE

<u>Year</u>	<u>Uses</u>	<u>Source</u>
2006	MAYORALEIlsa	Haines Company
1995	DEWITTJIM	Pacific Bell
	Dewitt Jim	Pacific Bell
	De Witt John E Jr	Pacific Bell
	Be Wit K LH	Pacific Bell
1985	DEWITT JIM	Pacific Bell
1980	PRODONOVICH S M N WILSON AVE PASADENA	Pacific Telephone
1975	GONZALES JOSE	Pacific Telephone
1966	COCHRANE ENA	Pacific Telephone

## FINDINGS

<u>Year</u>	<u>Uses</u>	<u>Source</u>
1966	COOPER JUDITH	Pacific Telephone
	COOPER RONALD	Pacific Telephone
	WARNER GUY	Pacific Telephone

### 139 N WILSON AVE

<u>Year</u>	<u>Uses</u>	<u>Source</u>
1957	ROSE ELWIN J	Pacific Telephone
1956	Bernstein Hannah Mrs	R. L. Polk & Co.
1950	CHAPLIN JOHN E R	Pacific Telephone
	CHAPLIN JOHN E R	Pacific Telephone
1947	Gibbs M B Mrs	Los Angeles Directory Co.
1942	Johnson Orville	Los Angeles Directory Co.
1937	Waddcli A M Mrs	Los Angeles Directory Co.

### 140 N WILSON AVE

<u>Year</u>	<u>Uses</u>	<u>Source</u>
2006	ANTIG Francisco	Haines Company
	CHRISTIAN Wiliam	Haines Company
1995	Craston Eric	Pacific Bell
	Mathis Maintence	Pacific Bell
	Ming Ma	Pacific Bell
	MATHIS MAINTENCE	Pacific Bell
	MINGMA	Pacific Bell
	CRASTON ERIC	Pacific Bell
1985	GRISWOLD S	Pacific Bell
	RELIC GEO E	Pacific Bell
	SPICER MARTYN	Pacific Bell
	UDEAGHA EKE	Pacific Bell
	ZACHARY THOS P	Pacific Bell
1980	CORREA SALVADORE N WILSON AVE PASADENA	Pacific Telephone
	GUTIERREZ LAURA N WILSON AVE PASADENA	Pacific Telephone
	MACULANS RONALD N WILSON AVE PASADENA	Pacific Telephone
	MAULE LESLIE N WILSON AVE PASADENA	Pacific Telephone
	NAGAINIS RUDY IMANTS N WILSON AVE PASADENA	Pacific Telephone
	SERVIN PAUL N WILSON AVE PASADENA	Pacific Telephone

## FINDINGS

<u>Year</u>	<u>Uses</u>	<u>Source</u>
1980	TIMSS ALDIS P N WILSON AVE PASADENA	Pacific Telephone
	VAN BRASCH J E N WILSON AVE PASADENA	Pacific Telephone
	ZACHARY THOS P N WILSON AVE PASADENA	Pacific Telephone
1976	Norman J B	Pacific Telephone
1975	KITCH DENNIS G PASADENA	Pacific Telephone
	BANBURY HOWARD J	Pacific Telephone
	DICKINSON THOS L	Pacific Telephone
	GROLLER G M	Pacific Telephone
	KRASNO JAS	Pacific Telephone
	MARQUIS KATHLEEN G	Pacific Telephone
	MENDOZA BELEN	Pacific Telephone
	PIETERS JOSHUA C	Pacific Telephone
	WHITTIERTIER S	Pacific Telephone
1966	GREEN MARIAN N MRS PASADENA	Pacific Telephone
	COLLINS SHERI B PASADENA	Pacific Telephone
	CARPENTER ANNA M	Pacific Telephone
	CLACK NELLIE M	Pacific Telephone
	COLLINS JUDI A	Pacific Telephone
	RICHARDS MAUDE E	Pacific Telephone
	SCOTT DAVID R	Pacific Telephone
	SHAY LESTER L	Pacific Telephone
	STENBORG J A DR	Pacific Telephone
	THOMPSON FAITH E	Pacific Telephone
	YOST HELEN M	Pacific Telephone
1960	ALLEN EDITH SUE	Pacific Telephone
	FRANKLIN B M	Pacific Telephone
	HALL DARLENE	Pacific Telephone
	HALL ROBT A	Pacific Telephone
	PIANFETTI ROSE ANN	Pacific Telephone
	RICHARDS MAUDE E	Pacific Telephone
	SKWERES FRANK	Pacific Telephone
	SMYTH DOLORES S	Pacific Telephone
	TAYLOR CLARENCE B	Pacific Telephone
	ZIMMERMAN THOS B	Pacific Telephone
1957	BELKNAP ROBT A	Pacific Telephone
	CARMICHAEL N W	Pacific Telephone
	FRANKLIN B M	Pacific Telephone

## FINDINGS

<u>Year</u>	<u>Uses</u>	<u>Source</u>
1957	JONES BILL	Pacific Telephone
	KUSZYNSKI GREGORY G	Pacific Telephone
	PAINE JANET	Pacific Telephone
	PEIZE ANDNS	Pacific Telephone
	REINHART FRANK	Pacific Telephone
	TERRIL MINA E MRS	Pacific Telephone
	TILGER R D	Pacific Telephone
	WINN WM C JR	Pacific Telephone
1956	Rhue Frank R A SY	R. L. Polk & Co.
1950	SHERTZ B H R	Pacific Telephone
	SHERTZ B H R	Pacific Telephone
1947	Shertz B H	Los Angeles Directory Co.
1942	Applegate David	Los Angeles Directory Co.
1937	W Ktucra J 1 V	Los Angeles Directory Co.
1927	Grey John	Los Angeles Directory Co.
1921	Grey John	Los Angeles Directory Co.

### 141 N WILSON AVE

<u>Year</u>	<u>Uses</u>	<u>Source</u>
1960	KESSNER NANCY	Pacific Telephone
	KESSNER ELTON B	Pacific Telephone
1957	SPURGEON LOUISE R	Pacific Telephone
1956	Spurgeon Louise Mrs	R. L. Polk & Co.
	Cohen Richd L	R. L. Polk & Co.
1950	SPURGEON LOUISE R	Pacific Telephone
	SPURGEON LOUISE R	Pacific Telephone
1947	1/2 Chappel J E	Los Angeles Directory Co.
	Spurgeon Louise Mrs	Los Angeles Directory Co.
1942	IAMiller S R Mrs	Los Angeles Directory Co.
1937	Mille John e	Los Angeles Directory Co.
1927	Miller John	Los Angeles Directory Co.
1921	Miller John piano tuner	Los Angeles Directory Co.
	Keller Kath Miss nurse	Los Angeles Directory Co.
	Keller Anna nurse	Los Angeles Directory Co.

### 143 N WILSON AVE

<u>Year</u>	<u>Uses</u>	<u>Source</u>
2006	WOOLSEY Martinique	Haines Company
1975	SANCHEZ JUAN PASADENA	Pacific Telephone

## FINDINGS

<u>Year</u>	<u>Uses</u>	<u>Source</u>
1966	KUROSAKA MITSURU	Pacific Telephone
1960	YAMANE TETSUO	Pacific Telephone
1957	ISHIZAKA KIMISHIGE	Pacific Telephone
1956	Kuramoto Kiyoshi	R. L. Polk & Co.
1950	HANNA C L R	Pacific Telephone
	HANNA C L R	Pacific Telephone
1947	AHanna C L	Los Angeles Directory Co.
1942	ABuck E J	Los Angeles Directory Co.
1937	43 V t Ca Ot	Los Angeles Directory Co.

### 145 N WILSON AVE

<u>Year</u>	<u>Uses</u>	<u>Source</u>
2006	LEAHY James	Haines Company
1956	Reed Patricia A Mrs	R. L. Polk & Co.
1950	CHAPPELL OTIS E R	Pacific Telephone
	CHAPPELL OTIS E R	Pacific Telephone
1947	AChappell O E	Los Angeles Directory Co.
1942	S 5 Chappell E	Los Angeles Directory Co.
1937	oodrli J H o	Los Angeles Directory Co.
1927	Goodrithh Rose Mrs	Los Angeles Directory Co.

### N Wilson Ave

#### 150 N Wilson Ave

<u>Year</u>	<u>Uses</u>	<u>Source</u>
2010	LEONARDO DESIGNS	EDR Digital Archive
	LEONARDO DESIGNS	EDR Digital Archive

### N WILSON AVE

#### 150 N WILSON AVE

<u>Year</u>	<u>Uses</u>	<u>Source</u>
2006	SANCHEZJose	Haines Company
1980	SANCHEZ JOSE N WILSON AVE PASADENA	Pacific Telephone
1966	TAYLOR DAVID K	Pacific Telephone
1960	TAYLOR DAVID K	Pacific Telephone
1957	TAYLOR DAVID K R	Pacific Telephone
1956	Taylor David K A SY	R. L. Polk & Co.
1947	APa lne G: R	Los Angeles Directory Co.

## FINDINGS

<u>Year</u>	<u>Uses</u>	<u>Source</u>
1942	Paine G R	Los Angeles Directory Co.
1937	taine i lt	Los Angeles Directory Co.
1927	Lamb A C	Los Angeles Directory Co.
1924	WEAR Vernon C slsmn Smith Booth Usher Co r	Los Angeles Directory Co.

### 151 N WILSON AVE

<u>Year</u>	<u>Uses</u>	<u>Source</u>
2006	FUHRMAN Jas C	Haines Company
	JONES Brady	Haines Company
1995	FUHRMAN JDS C-JIM	Pacific Bell
1985	FUHRMAN JAS CJIM	Pacific Bell
	GUARINO WESCOTT	Pacific Bell
	JOHNSON KELLY	Pacific Bell
	NEAVILLE RON	Pacific Bell
	ROMERO ELVIA C	Pacific Bell
	JOHNSON I G PAS	Pacific Telephone
1980	BRIDGES PHILIP J N WILSON AVE PASADENA	Pacific Telephone
	CUEVAS JORGE H N WILSON AVE PASADENA	Pacific Telephone
	ROSHANAEI NADER N WILSON AVE PASADENA	Pacific Telephone
	ZARATE JORGE N WILSON AVE PASADENA	Pacific Telephone
	MARWHA RAMEN N WILSON AVE PASADENA449-7	Pacific Telephone
1975	EDBERG PETER	Pacific Telephone
	FREITAG W JR	Pacific Telephone
	REHMAN HAMID	Pacific Telephone
	WANG ROSE K	Pacific Telephone
1966	CHANG DAN	Pacific Telephone
	JENNINGS GRAY	Pacific Telephone
	KOMANO TOHRU	Pacific Telephone
	LIPPA ERIK	Pacific Telephone
1960	CALDIERO JOS	Pacific Telephone
	CHARTIER KAY	Pacific Telephone
	CHARTIER PATTY	Pacific Telephone
	STERNAGLE RUTH	Pacific Telephone
1957	BUNFORD JOHN	Pacific Telephone
	CHARRON SAML	Pacific Telephone

## FINDINGS

<u>Year</u>	<u>Uses</u>	<u>Source</u>
1957	MAHON DENNIS C	Pacific Telephone
	NELSON J ARCH	Pacific Telephone

### 153 N WILSON AVE

<u>Year</u>	<u>Uses</u>	<u>Source</u>
1960	NEELY WM H	Pacific Telephone

### 155 N WILSON AVE

<u>Year</u>	<u>Uses</u>	<u>Source</u>
1966	EVANS J M DR	Pacific Telephone
1960	BENHAM WADE R	Pacific Telephone
	CARRIS SALLIE J	Pacific Telephone
	PEDEN BRENDA	Pacific Telephone
	RICHTER GERHARD	Pacific Telephone

### 161 N WILSON AVE

<u>Year</u>	<u>Uses</u>	<u>Source</u>
1956	Lewis Virginia M Mrs	R. L. Polk & Co.
1950	RENKEL W F R	Pacific Telephone
	RENKEL W F R	Pacific Telephone
1947	ei ARenk W F	Los Angeles Directory Co.
1942	Renkel W F	Los Angeles Directory Co.
1937	tl begltttsi	Los Angeles Directory Co.
1927	lunklti W F	Los Angeles Directory Co.
1921	Renkel W F	Los Angeles Directory Co.

### 163 N WILSON AVE

<u>Year</u>	<u>Uses</u>	<u>Source</u>
1956	Morris Gwyn	R. L. Polk & Co.

### 165 N WILSON AVE

<u>Year</u>	<u>Uses</u>	<u>Source</u>
1985	LAMPASONA J P	Pacific Bell
1975	DA SILVA LEO	Pacific Telephone
1966	STRIETER ROBT W	Pacific Telephone
	WARD THOS L	Pacific Telephone
	WARD THOS L PHYSICST	Pacific Telephone
1957	SMITH SIDNEY L MRS	Pacific Telephone
1956	Smith Sidney L Mrs	R. L. Polk & Co.
1950	SLATER GEO B R	Pacific Telephone

## FINDINGS

<u>Year</u>	<u>Uses</u>	<u>Source</u>
1950	TOM GEO M R	Pacific Telephone
	SLATER GEO B R	Pacific Telephone
	TOM GEO M R	Pacific Telephone
1947	R Tom G M	Los Angeles Directory Co.
1942	Tom G M	Los Angeles Directory Co.
1937	bonhetl W F to	Los Angeles Directory Co.
1927	Tom M	Los Angeles Directory Co.
1921	Tom G M	Los Angeles Directory Co.

### 166 N WILSON AVE

<u>Year</u>	<u>Uses</u>	<u>Source</u>
2006	No Current Listing	Haines Company
1980	TOMPKINS GLENN I N WILSON AVE PASADENA	Pacific Telephone
1966	WOOD METTLE	Pacific Telephone
1960	BODO ROSIE	Pacific Telephone
1957	MARSHALL B MRS	Pacific Telephone
1956	Eckler Iva Mrs	R. L. Polk & Co.
1947	O'Donnell B W	Los Angeles Directory Co.
1942	Vawter A L	Los Angeles Directory Co.
1937	Toxm 3 MI to	Los Angeles Directory Co.

### N Wilson Ave

#### 168 N Wilson Ave

<u>Year</u>	<u>Uses</u>	<u>Source</u>
2010	ARCADIA BUSINESS CONSULTING IN	EDR Digital Archive
	ENTRACO METALS	EDR Digital Archive
	JEI & CO LLC	EDR Digital Archive
	ARCADIA BUSINESS CONSULTING IN	EDR Digital Archive
	ENTRACO METALS	EDR Digital Archive
	JEI & CO LLC	EDR Digital Archive

### N WILSON AVE

#### 168 N WILSON AVE

<u>Year</u>	<u>Uses</u>	<u>Source</u>
2006	KIMSoung H	Haines Company
	MCCLURE Scott	Haines Company
	APARTMENTS BARSEGHYAN	Haines Company



## FINDINGS

<u>Year</u>	<u>Uses</u>	<u>Source</u>
2006	Hovhannes HAYASHI Alice	Haines Company

### 170 N WILSON AVE

<u>Year</u>	<u>Uses</u>	<u>Source</u>
2006	No Current Listing	Haines Company
1985	REHWINKEL LEONARD	Pacific Bell
1980	ELMORE MARK N WILSON AVE PASADENA	Pacific Telephone
1966	ELLISON CLARA M	Pacific Telephone
1960	HOOG HELEN	Pacific Telephone
1957	DONLEY HELEN	Pacific Telephone
1956	Donley Helen A SY	R. L. Polk & Co.
1950	SMILEY A W R	Pacific Telephone
	SMILEY A W R	Pacific Telephone
1947	Wilson H GC	Los Angeles Directory Co.
1942	Kell Walter	Los Angeles Directory Co.
1937	Il 16 Vt Ilon Khanor M	Los Angeles Directory Co.

### N Wilson Ave

#### 171 N Wilson Ave

<u>Year</u>	<u>Uses</u>	<u>Source</u>
2014	171 WILSON PARTNERS LLC	EDR Digital Archive
	171 WILSON PARTNERS LLC	EDR Digital Archive

### N WILSON AVE

#### 171 N WILSON AVE

<u>Year</u>	<u>Uses</u>	<u>Source</u>
2006	APARTMENTS ESPIRELACamla	Haines Company
1995	MARTIN SCOT	Pacific Bell
	FERGUSON JAMES	Pacific Bell
	PARKER ANGELA	Pacific Bell
	WATKINS MAURICE	Pacific Bell
	C Cates Joseph E	Pacific Bell
	Cates Marshall	Pacific Bell
	i Cates Michael LH	Pacific Bell
	I Cates Pat	Pacific Bell
	Ferguson James	Pacific Bell
	Martin Scot	Pacific Bell

## FINDINGS

<u>Year</u>	<u>Uses</u>	<u>Source</u>
1995	Martin Scott & Maureen	Pacific Bell
	Parker Angela	Pacific Bell
	Watkins Maurice	Pacific Bell
	Watkins Michael optmtrst	Pacific Bell
	CATES JOSEPH E	Pacific Bell

### 173 N WILSON AVE

<u>Year</u>	<u>Uses</u>	<u>Source</u>
1980	KORKOUNIAN GARO N WILSON AVE PASADENA	Pacific Telephone
1956	Luff Thos	R. L. Polk & Co.
1947	Karber O F	Los Angeles Directory Co.
1942	Harrison Francis	Los Angeles Directory Co.

### 176 N WILSON AVE

<u>Year</u>	<u>Uses</u>	<u>Source</u>
1985	CHESTER JAMES E SR	Pacific Bell
1980	CHESTER JAS E SR N WILSON AVE PASADENA	Pacific Telephone
1966	ALEX ABRAHAM	Pacific Telephone
1957	BRIGHTWELL CLIFF	Pacific Telephone
1956	Taylor Geo A A SY	R. L. Polk & Co.
1950	TAYLOR GEO A R	Pacific Telephone
	TAYLOR GEO A R	Pacific Telephone
1947	ATaylor Geo	Los Angeles Directory Co.
1942	Hellyer F L	Los Angeles Directory Co.
1937	c 5 ttu M I	Los Angeles Directory Co.
1927	Belts C A	Los Angeles Directory Co.

### 183 N WILSON AVE

<u>Year</u>	<u>Uses</u>	<u>Source</u>
2006	DJUKICH Bradley	Haines Company
1980	TARWATER CRAIG N WILSON AVE PASADENA	Pacific Telephone
1960	SPRINGER FRED M	Pacific Telephone
1957	SPRINGER FRED M R	Pacific Telephone
1956	Springer Fred M SY	R. L. Polk & Co.
1950	SPRINGER FRED M R	Pacific Telephone
	SPRINGER FRED M R	Pacific Telephone
1947	ASeifert Edith P	Los Angeles Directory Co.
1942	Grell J A	Los Angeles Directory Co.

## FINDINGS

### 184 N WILSON AVE

<u>Year</u>	<u>Uses</u>	<u>Source</u>
1985	WEBSTER S C	Pacific Bell
1980	WEBSTER S C N WILSON AVE PASADENA	Pacific Telephone
1975	WEBSTER S C	Pacific Telephone
1966	BIANCHI HENRY J	Pacific Telephone
1960	BIANCHI HENRY J	Pacific Telephone
1957	BIANCHI HENRY J	Pacific Telephone
1956	Bianchi Henry J SY	R. L. Polk & Co.
1950	COMBS H R	Pacific Telephone
	COMBS H R	Pacific Telephone
1947	ACombs Hugh:	Los Angeles Directory Co.
1942	Ostrander R H	Los Angeles Directory Co.
1937	N rt 1trad 1r	Los Angeles Directory Co.
1927	Vacant	Los Angeles Directory Co.

### 185 N WILSON AVE

<u>Year</u>	<u>Uses</u>	<u>Source</u>
2006	xxxx	Haines Company
1995	CARPENTER EDWIN H	Pacific Bell
1990	CARPENTER EDWIN H PAS	Pacific Bell
1986	CARPENTER EDWIN H PAS	Pacific Bell
1985	CARPENTER EDWIN H PASADENA	Pacific Bell
1981	CARPENTER EDWIN H PAS	Pacific Telephone
1980	CARPENTER EDWIN H N WILSON AVE PASADENA	Pacific Telephone
1975	STIREWALT P A	Pacific Telephone
1966	GALLERY ONE EIGHT FIVE	Pacific Telephone
	NORTON CRANDALL ILUSTRATR	Pacific Telephone
	STRAWN ROBT L	Pacific Telephone
1960	PACKARD EDNA M	Pacific Telephone
1957	PACKARD EDNA M	Pacific Telephone
1956	Packard Edna M Mrs	R. L. Polk & Co.
1950	GRELL JOHN A R	Pacific Telephone
	GRELL JOHN A R	Pacific Telephone
1947	AGrell J A	Los Angeles Directory Co.
1942	Robertson Sarah Mrs	Los Angeles Directory Co.
1937	Pac rd Kt M t M	Los Angeles Directory Co.
1927	Packard H A	Los Angeles Directory Co.

## FINDINGS

### 191 N WILSON AVE

<u>Year</u>	<u>Uses</u>	<u>Source</u>
2006	MURILLOAnita P	Haines Company
1995	I Murillo Anita P	Pacific Bell
	MURILLO ANITA P	Pacific Bell
1985	MURILLO ANITA P	Pacific Bell
1975	REICH ERWIN G	Pacific Telephone
1966	MORGAN JERI	Pacific Telephone
1960	MORGAN JERI	Pacific Telephone
	MORGAN JERI	Pacific Telephone
1957	MCCORMICK VERNA E MRS	Pacific Telephone
1956	Lord John D SY	R. L. Polk & Co.
1947	I ALord J H	Los Angeles Directory Co.
1942	I Lord J H	Los Angeles Directory Co.
1937	I 10 lod J 1 i H C	Los Angeles Directory Co.
1927	Krecker J	Los Angeles Directory Co.
1921	Songer N H Miss	Los Angeles Directory Co.

### 194 N WILSON AVE

<u>Year</u>	<u>Uses</u>	<u>Source</u>
1947	ARenecbester Terefta	Los Angeles Directory Co.
1942	j&De Ford L M	Los Angeles Directory Co.
1937	War 11 W H jr	Los Angeles Directory Co.
	m 1 PUi N on Ir Mrs tarsc	Los Angeles Directory Co.
1927	Warner W H jr	Los Angeles Directory Co.

### 199 N WILSON AVE

<u>Year</u>	<u>Uses</u>	<u>Source</u>
1957	VAN OOSTEN R H	Pacific Telephone

### 202 N WILSON AVE

<u>Year</u>	<u>Uses</u>	<u>Source</u>
2006	GRANT Michelle	Haines Company
	ZHAO Ping	Haines Company
	HATTORI Tai	Haines Company
	GUY Shayla	Haines Company

### 205 N WILSON AVE

<u>Year</u>	<u>Uses</u>	<u>Source</u>
1966	MILTON PETER POOLE	Pacific Telephone
	HOUSE RICHARD B	Pacific Telephone

## FINDINGS

<u>Year</u>	<u>Uses</u>	<u>Source</u>
1966	TAYLOR KENNETH D	Pacific Telephone

### 218 N WILSON AVE

<u>Year</u>	<u>Uses</u>	<u>Source</u>
1947	ASentman C T	Los Angeles Directory Co.
1942	Sentnman C T	Los Angeles Directory Co.
1937	Manitek David o	Los Angeles Directory Co.
1927	Vacant	Los Angeles Directory Co.

### 224 N WILSON AVE

<u>Year</u>	<u>Uses</u>	<u>Source</u>
2006	o LEGASPEAnn Marie	Haines Company
1985	ETHEL NICHELSON	Pacific Bell
	MARIANO JOSE	Pacific Bell
1975	DOUGLAS SCOTT	Pacific Telephone
1966	EVANS BILL M	Pacific Telephone
1960	ZAITA SALVATORE F	Pacific Telephone
1957	ZAITA SALVATORE F	Pacific Telephone
	ROSE & NETTIE S CATERING SERV	Pacific Telephone
1956	Rose & Netties Catering	R. L. Polk & Co.
	Zaita Salvatore	R. L. Polk & Co.
1950	APRAMIAN CHAS R	Pacific Telephone
	APRAMIAN CHAS R	Pacific Telephone
1947	AApramian Chaas	Los Angeles Directory Co.
1942	Apramian Chas	Los Angeles Directory Co.
1937	XIixt W M	Los Angeles Directory Co.
1927	Carroll J M	Los Angeles Directory Co.

### 225 N WILSON AVE

<u>Year</u>	<u>Uses</u>	<u>Source</u>
2006	No Current Listing	Haines Company
1985	MALLORY TIMOTHY J	Pacific Bell
1981	JENSEN S J PAS	Pacific Telephone
1980	JENSEN S J N WILSON AVE PASADENA	Pacific Telephone
	GUGE ROLAND N WILSON AVE PASADENA	Pacific Telephone
1966	STUPAK JOS JR	Pacific Telephone
1960	SMITH LLOYD	Pacific Telephone
1957	SMITH LLOYD R	Pacific Telephone

## FINDINGS

<u>Year</u>	<u>Uses</u>	<u>Source</u>
1956	Vacant	R. L. Polk & Co.
	Smith Helen Mrs	R. L. Polk & Co.
1950	CRANDALL ALTA P R	Pacific Telephone
	CRANDALL ALTA P R	Pacific Telephone
1947	ACrandell A B: Mrs	Los Angeles Directory Co.
1942	SA 2 Crandal D A	Los Angeles Directory Co.
1937	It S Holthmr 1 Illy J	Los Angeles Directory Co.
1927	Ocana Suste Mrs	Los Angeles Directory Co.
	E Walnut	Los Angeles Directory Co.
1921	Ocana Susie Mrs	Los Angeles Directory Co.

### 227 N WILSON AVE

<u>Year</u>	<u>Uses</u>	<u>Source</u>
1957	STAGGS ROBT M	Pacific Telephone

### 232 N WILSON AVE

<u>Year</u>	<u>Uses</u>	<u>Source</u>
2006	HAWLEY Steve	Haines Company
1966	HEATH SUSAN	Pacific Telephone
1960	TROTTA SALVATORE	Pacific Telephone
1957	FORTHUN PHILIP L	Pacific Telephone
1950	KIMMEL EDNA F MRS	Pacific Telephone
	KIMMEL EDNA F MRS	Pacific Telephone

### 233 N WILSON AVE

<u>Year</u>	<u>Uses</u>	<u>Source</u>
2006	ZAMMITTM	Haines Company
	ZAMMITTM	Haines Company
	ZAMMITT N	Haines Company
	ZAMMITTN 626 54 5876w	Haines Company
1995	Zamm Itt Nf&M	Pacific Bell
	ZAMMITTNF&M	Pacific Bell
1985	ZAMMITT N & M	Pacific Bell
1966	CASCO JOHN	Pacific Telephone
1960	CASCO JOHN MRS	Pacific Telephone
1956	Vacant	R. L. Polk & Co.
1950	KIDUSHIM ESTHER R	Pacific Telephone
	KIDUSHIM ESTHER R	Pacific Telephone
1947	AKindushim Ebther	Los Angeles Directory Co.

## FINDINGS

<u>Year</u>	<u>Uses</u>	<u>Source</u>
1942	Kidushim Esther Mrs	Los Angeles Directory Co.
1937	Al Abud ara Ji O	Los Angeles Directory Co.
1927	Bolleau T H	Los Angeles Directory Co.

### 234 N WILSON AVE

<u>Year</u>	<u>Uses</u>	<u>Source</u>
2006	No Current Listing	Haines Company
1975	KIDDER C	Pacific Telephone
1966	SWANN THOS	Pacific Telephone
1960	VOLK DONALD	Pacific Telephone
1957	O NEAL JOHN	Pacific Telephone
	VANCIL KARL	Pacific Telephone
1956	Walen John N	R. L. Polk & Co.
1950	ROEHL ERNEST O R	Pacific Telephone
	ROEHL ERNEST O R	Pacific Telephone
1947	Ranhey J B	Los Angeles Directory Co.
1942	Ranney J E	Los Angeles Directory Co.
1937	i on y i f	Los Angeles Directory Co.
1927	Parsons J F	Los Angeles Directory Co.
	Hubbuard H E	Los Angeles Directory Co.

### 235 N WILSON AVE

<u>Year</u>	<u>Uses</u>	<u>Source</u>
1966	SCOTT FRED W	Pacific Telephone
1960	SCOTT FRED W	Pacific Telephone

### 236 N WILSON AVE

<u>Year</u>	<u>Uses</u>	<u>Source</u>
2006	No Current Listing	Haines Company

### 238 N WILSON AVE

<u>Year</u>	<u>Uses</u>	<u>Source</u>
1966	SWANN AGNES ELAINE	Pacific Telephone

### 239 N WILSON AVE

<u>Year</u>	<u>Uses</u>	<u>Source</u>
1957	CARVER ELIZABETH R	Pacific Telephone
1950	JACKSON ELLETT L R	Pacific Telephone
	JACKSON ELLETT L R	Pacific Telephone

## FINDINGS

### 240 N WILSON AVE

<u>Year</u>	<u>Uses</u>	<u>Source</u>
2006	No Current Listing	Haines Company
1985	SIRWINSKI ROMAN T	Pacific Bell
1980	HERNANDEZ QUITO N WILSON AVE PASADENA	Pacific Telephone
	CAMARGO ROBT N WILSON AVE PASADENA	Pacific Telephone
1960	DALLOOL ABRAHAM	Pacific Telephone
1956	Blattner Lee P	R. L. Polk & Co.
1950	MARTIN VICTOR R	Pacific Telephone
	MARTIN VICTOR R	Pacific Telephone
1947	MartIncek Victor	Los Angeles Directory Co.
1942	Martincek Victor	Los Angeles Directory Co.
1937	Hi N st n I S	Los Angeles Directory Co.

### N Wilson Ave

#### 241 N Wilson Ave

<u>Year</u>	<u>Uses</u>	<u>Source</u>
2014	AJJ PROPERTY	EDR Digital Archive
	GENUINE WELLNESS	EDR Digital Archive
	AJJ PROPERTY	EDR Digital Archive
	GENUINE WELLNESS	EDR Digital Archive
2010	GENUINE WELLNESS	EDR Digital Archive
	GENUINE WELLNESS	EDR Digital Archive

### N WILSON AVE

#### 241 N WILSON AVE

<u>Year</u>	<u>Uses</u>	<u>Source</u>
2006	o DORAZIO Robert	Haines Company
1995	Dorazio Robt R	Pacific Bell
	DORAZIO ROBT R	Pacific Bell
1985	GOMEZ MANUEL III	Pacific Bell
1956	Laursen Ethel E Mrs	R. L. Polk & Co.
1947	Laursen Ethel Mrs	Los Angeles Directory Co.
1942	Laursen P C	Los Angeles Directory Co.
1937	I ursn 1 Q o	Los Angeles Directory Co.
1927	Lairsen P C	Los Angeles Directory Co.
	Locust	Los Angeles Directory Co.



## FINDINGS

### 242 N WILSON AVE

<u>Year</u>	<u>Uses</u>	<u>Source</u>
2006	CARR Kathy R	Haines Company
1995	Carr Kathy R CARRKATHYR	Pacific Bell Pacific Bell
1975	LIGHT ALLAN	Pacific Telephone
1966	MCQUEARY WM D	Pacific Telephone
1960	COLE E G	Pacific Telephone
1956	Kaeser Beverly A Mrs	R. L. Polk & Co.
1947	ALewis D J	Los Angeles Directory Co.
1942	Warford J K	Los Angeles Directory Co.
1937	Vaa t	Los Angeles Directory Co.
1927	Van Helden Flor Is	Los Angeles Directory Co.

### 244 N WILSON AVE

<u>Year</u>	<u>Uses</u>	<u>Source</u>
2006	o GOMEZ Victor	Haines Company
1980	MACK KEVIN N WILSON AVE PASADENA	Pacific Telephone
1966	WILLARD LOLA	Pacific Telephone
1957	QUINN BRIAN	Pacific Telephone
1956	Vacant	R. L. Polk & Co.
1950	ROLLINS HARRIET MRS R ROLLINS HARRIET MRS R	Pacific Telephone Pacific Telephone
1947	Van Helden Flores	Los Angeles Directory Co.
1942	Van Halden Flores	Los Angeles Directory Co.
1937	van Udd& FI Pore	Los Angeles Directory Co.

### 246 N WILSON AVE

<u>Year</u>	<u>Uses</u>	<u>Source</u>
2006	No Current Listing	Haines Company
1985	JONES RODNEY K & KAREN L	Pacific Bell
1980	WILLIAMS BRAD N WILSON AVE PASADENA	Pacific Telephone
1975	ZELADA ANTONIO SEVERO	Pacific Telephone
1966	COLE E G	Pacific Telephone
1957	BYARS FRED W M SGT	Pacific Telephone
1956	Vacant	R. L. Polk & Co.
1950	OWENS LYDIA R OWENS LYDIA R	Pacific Telephone Pacific Telephone
1947	AMauff Fredk	Los Angeles Directory Co.

## FINDINGS

<u>Year</u>	<u>Uses</u>	<u>Source</u>
1942	Gulkevitch N S	Los Angeles Directory Co.
1937	Iuikvite h M	Los Angeles Directory Co.
1927	Panic Eliz Mrs	Los Angeles Directory Co.

### 248 N WILSON AVE

<u>Year</u>	<u>Uses</u>	<u>Source</u>
2006	oa MCCULLOUGH Eddie	Haines Company
1995	Mc Cullough Eddie	Pacific Bell
	Mc Cullough J	Pacific Bell
	MCCULLOUGH EDDIE	Pacific Bell
1985	MAHOL AZZAM J	Pacific Bell
1980	MC DONALD ROBYN N WILSON AVE PASADENA	Pacific Telephone
1966	SICILIANO MIGUEL	Pacific Telephone
1960	ANDERSON JOHN W	Pacific Telephone
1956	Noda Ray M A SY	R. L. Polk & Co.
1950	PHAIR BEULAH R R	Pacific Telephone
	PHAIR BEULAH R R	Pacific Telephone
1947	Quiglev M P	Los Angeles Directory Co.
1942	Graber C	Los Angeles Directory Co.
1937	Kllu I W	Los Angeles Directory Co.
1927	Vacant	Los Angeles Directory Co.

### 250 N WILSON AVE

<u>Year</u>	<u>Uses</u>	<u>Source</u>
2006	No Current Listing	Haines Company
1980	CHOW JEFF N WILSON AVE PASADENA	Pacific Telephone
1975	MEALEY ANDREW N	Pacific Telephone
1966	KING LULU M	Pacific Telephone
1957	KING LULU M R	Pacific Telephone
1956	King Lillian Mrs	R. L. Polk & Co.
1950	KING LULU M R	Pacific Telephone
	KING LULU M R	Pacific Telephone
1947	King Lulu M	Los Angeles Directory Co.
1942	Graham J D	Los Angeles Directory Co.
1937	Itoel rts V M o	Los Angeles Directory Co.
1927	Rioberts V M	Los Angeles Directory Co.
1921	Bray Richd	Los Angeles Directory Co.

## FINDINGS

### 252 N WILSON AVE

<u>Year</u>	<u>Uses</u>	<u>Source</u>
2006	No Current Listing	Haines Company
1985	HUTSON DANL J	Pacific Bell
1966	HUNTER MYRLE J	Pacific Telephone
1960	MAUFF ANNA MRS	Pacific Telephone
1957	MAUFF FREDERICK R	Pacific Telephone
1956	Mauff Fredk SY	R. L. Polk & Co.
1950	MAUFF FREDERICK R	Pacific Telephone
	MAUFF FREDERICK R	Pacific Telephone
1947	Smith GH	Los Angeles Directory Co.
1942	Vacant	Los Angeles Directory Co.
1937	Tinker F A	Los Angeles Directory Co.
1927	Vacarnt	Los Angeles Directory Co.

### 253 N WILSON AVE

<u>Year</u>	<u>Uses</u>	<u>Source</u>
2006	OROZCO Margarit	Haines Company
1980	DORAZIO ROBT R N WILSON AVE PASADENA	Pacific Telephone
1966	CRUIKSHANK J E	Pacific Telephone
1960	CRUIKSHANK J E	Pacific Telephone
1957	CRUIKSHANK J E R	Pacific Telephone
1956	Cruikshank Jas E SY	R. L. Polk & Co.
1950	CRUIKSHANK J E R	Pacific Telephone
	CRUIKSHANK J E R	Pacific Telephone
1947	Cruikshank J E	Los Angeles Directory Co.
1942	SMunroe D A	Los Angeles Directory Co.
1937	Cook C A	Los Angeles Directory Co.
	Hammett Mary I	Los Angeles Directory Co.
1927	Billchler W K	Los Angeles Directory Co.

### 256 N WILSON AVE

<u>Year</u>	<u>Uses</u>	<u>Source</u>
2006	No Current Listing	Haines Company
1985	NAQUIN JAY & MARCY	Pacific Bell
1975	GRAVELLE JOHN P	Pacific Telephone
1960	NIELSEN WARREN A	Pacific Telephone
1957	NIELSEN ALMA	Pacific Telephone
1956	Neilsen Alma Mrs SY	R. L. Polk & Co.

## FINDINGS

<u>Year</u>	<u>Uses</u>	<u>Source</u>
1947	Helbling W It	Los Angeles Directory Co.
1942	&Hall F PW	Los Angeles Directory Co.
1937	Idahn 1 M	Los Angeles Directory Co.
1927	Morrison W C	Los Angeles Directory Co.
	Morrison Burzetta Mrs	Los Angeles Directory Co.

### 257 N WILSON AVE

<u>Year</u>	<u>Uses</u>	<u>Source</u>
1966	BEMENT CHAS O	Pacific Telephone
1960	PODUSKA CLARA MRS	Pacific Telephone
1957	SCHACHT MARTIN	Pacific Telephone

### 258 N WILSON AVE

<u>Year</u>	<u>Uses</u>	<u>Source</u>
1985	LELAND BURTON & PAM	Pacific Bell
1980	NIELSEN WARREN A N WILSON AVE PASADENA	Pacific Telephone
1975	NIELSEN WARREN A	Pacific Telephone
1966	NIELSEN WARREN A	Pacific Telephone
1960	NIELSEN GRACE L MRS	Pacific Telephone
1957	NIELSEN GRACE L MRS	Pacific Telephone
1956	Terlaune Isalee SY	R. L. Polk & Co.
1950	GUY J A R	Pacific Telephone
	GUY J A R	Pacific Telephone
1947	Freeman M E Mrs	Los Angeles Directory Co.
1942	Freeman M E Mrs	Los Angeles Directory Co.
1937	r ltreexnan M E Mrs	Los Angeles Directory Co.
1927	Englehaupt Etta Mrs	Los Angeles Directory Co.
	Freeman M E Mrs	Los Angeles Directory Co.

### 266 N WILSON AVE

<u>Year</u>	<u>Uses</u>	<u>Source</u>
2006	DORAZIO Joe	Haines Company
1995	Dorazio Joe	Pacific Bell
	DORAZIO JOE	Pacific Bell
1985	DORAZO J UCT	Pacific Bell
	DORAZIO JOE	Pacific Bell
1980	DORAZIO JOE N WILSON AVE PASADENA	Pacific Telephone
1975	DORAZIO JOE	Pacific Telephone

## FINDINGS

<u>Year</u>	<u>Uses</u>	<u>Source</u>
1966	DORAZIO JOE	Pacific Telephone
1960	DORAZIO JOE	Pacific Telephone
1957	DORAZIO JOE	Pacific Telephone
1956	Mc Cann Wilfred	R. L. Polk & Co.
1947	Mc Cann Wilfred	Los Angeles Directory Co.
1942	Mc Cann Wilfred	Los Angeles Directory Co.
1937	Spiaford L N e	Los Angeles Directory Co.

### 268 N WILSON AVE

<u>Year</u>	<u>Uses</u>	<u>Source</u>
2006	OVERBAUGH Lyd	Haines Company
	ESPINOJuan Antonlo	Haines Company
1995	MCCORD HERBERT	Pacific Bell
	Mc Cord Herbert	Pacific Bell
1985	VOGELAAR ROBT B & NANCY J	Pacific Bell
	PAVELKO C A	Pacific Bell
	OHANNESSIAN MARIE K	Pacific Bell
	MONGELL JOHN J	Pacific Bell
1980	MUKUI CARLOS N WILSON AVE PASADENA	Pacific Telephone
	SAKAMOTO MARC N WILSON AVE PASADENA	Pacific Telephone
1976	Lo Priscilla	Pacific Telephone
	Aoki Emi	Pacific Telephone
1975	YAMAUCHI YOSHIMI	Pacific Telephone
	TOLMAN GLEN L	Pacific Telephone
	ME AHL CATHERINE	Pacific Telephone
	KLOCK DONALD O	Pacific Telephone
1966	MILLER JAS M	Pacific Telephone
	LAME DAVID B	Pacific Telephone
	TITUS WM M	Pacific Telephone
	NEVINS HARRY B	Pacific Telephone
1960	HAMILTON EDGAR E	Pacific Telephone
1957	HAMILTON EDGAR E	Pacific Telephone
1956	Vacant	R. L. Polk & Co.
1947	ABrightweir I C W	Los Angeles Directory Co.
1942	Mills S G Mrs	Los Angeles Directory Co.
1937	Ibtids I S	Los Angeles Directory Co.
1927	Q Marcly M E	Los Angeles Directory Co.
1921	Mills H G	Los Angeles Directory Co.

## FINDINGS

### 269 N WILSON AVE

<u>Year</u>	<u>Uses</u>	<u>Source</u>
1966	VAN ALTENBURG ALBERTINE	Pacific Telephone
1960	PERSON LEONARD O	Pacific Telephone
1957	WESTDYK WM R	Pacific Telephone
1956	Polak Mary	R. L. Polk & Co.
	Westdyk Cornelia Mrs	R. L. Polk & Co.
1950	WESTDYK WM R	Pacific Telephone
	EVANS ROBT I R	Pacific Telephone
	EVANS ROBT I R	Pacific Telephone
	WESTDYK WM R	Pacific Telephone
1947	1/2 Evans R L	Los Angeles Directory Co.
	i Westdvke Cornelia Mrs	Los Angeles Directory Co.
1942	i Westdyke Cornelia Mrs	Los Angeles Directory Co.
1937	10 W stdyk Wm pltnbr	Los Angeles Directory Co.
1927	Weatdyke Win	Los Angeles Directory Co.
1921	Westdyke Wm	Los Angeles Directory Co.

### 270 N WILSON AVE

<u>Year</u>	<u>Uses</u>	<u>Source</u>
1957	WRIGHT HARVEY D	Pacific Telephone
1956	Wright Harvey D	R. L. Polk & Co.

### 272 N WILSON AVE

<u>Year</u>	<u>Uses</u>	<u>Source</u>
1960	COOK CAROL	Pacific Telephone
	RICE SHARON	Pacific Telephone
1956	Jeffries Carl D SY	R. L. Polk & Co.

### 276 N WILSON AVE

<u>Year</u>	<u>Uses</u>	<u>Source</u>
2006	RIOS Norm	Haines Company
	MERINO D	Haines Company
	GOMEZ Diana	Haines Company
	AGUILAR Maria	Haines Company
1985	ACEVEDO JOSEPHINE	Pacific Bell
	CAMPOS FRANCISCO	Pacific Bell
	LE QUAN M	Pacific Bell
	SNYDER GARY J	Pacific Bell
1980	LAUGHTON S N WILSON AVE PASADENA	Pacific Telephone

## FINDINGS

<u>Year</u>	<u>Uses</u>	<u>Source</u>
1980	RICHARDSON Y N WILSON AVE PASADENA	Pacific Telephone
	PEDEN JOHN D N WILSON AVE PASADENA	Pacific Telephone
1975	SPECK CAROL J	Pacific Telephone
	WASHINGTON JUDITH	Pacific Telephone
	RUFFINI PETER	Pacific Telephone
1966	OLSON RUTH E	Pacific Telephone
	HARTER LANY	Pacific Telephone
	DOI RAYMOND T	Pacific Telephone
	APPEL CHRIS	Pacific Telephone
1956	Nields Bertha CMrs	R. L. Polk & Co.
1950	NIELDS BERTHA C R	Pacific Telephone
	NIELDS BERTHA C R	Pacific Telephone
1947	ANields B C Mrs	Los Angeles Directory Co.
1942	Nields B C Mrs	Los Angeles Directory Co.
1937	Nields B C Mrs o	Los Angeles Directory Co.
1927	Nields B C Mrs	Los Angeles Directory Co.

### 295 N WILSON AVE

<u>Year</u>	<u>Uses</u>	<u>Source</u>
1960	VAN OSDOL ROBT A	Pacific Telephone
1957	VAN OSDOL ROBT A R	Pacific Telephone
1956	Van Osdol Robt SY	R. L. Polk & Co.
1950	VAN OSDOL ROBT A R	Pacific Telephone
	VAN OSDOL ROBT A R	Pacific Telephone
1947	Van Osdol R A	Los Angeles Directory Co.
1942	Willets Agnes Mrs	Los Angeles Directory Co.
1937	Willtti J H	Los Angeles Directory Co.
1927	Pitzer P T	Los Angeles Directory Co.
1921	Boyd Lida Mrs	Los Angeles Directory Co.

### 134C N WILSON AVE

<u>Year</u>	<u>Uses</u>	<u>Source</u>
1957	SMITH COST PLUS CLUB	Pacific Telephone
	SMITH ELNORA KEIM MRS	Pacific Telephone
1950	SMITH CLARENCE A R	Pacific Telephone
	SMITH ELNORA KEIM MRS R	Pacific Telephone
	SMITH CLARENCE A R	Pacific Telephone
	SMITH ELNORA KEIM MRS R	Pacific Telephone

## FINDINGS

### 141 1/2 N WILSON AVE

<u>Year</u>	<u>Uses</u>	<u>Source</u>
1950	ROBINSON DUNCAN B R	Pacific Telephone
	ROBINSON DUNCAN B R	Pacific Telephone

### UNION ST E

#### 915 UNION ST E

<u>Year</u>	<u>Uses</u>	<u>Source</u>
1961	WALLER JOHN L	R. L. Polk & Co.

#### 916 UNION ST E

<u>Year</u>	<u>Uses</u>	<u>Source</u>
1961	HOHL SU E HMRS	R. L. Polk & Co.
	GEIGER JOHN J	R. L. Polk & Co.
	MAC LEAN WM	R. L. Polk & Co.

#### 928 UNION ST E

<u>Year</u>	<u>Uses</u>	<u>Source</u>
1976	NO RETURN	R. L. Polk & Co.
1971	CARLTON MARY MRS	R. L. Polk & Co.
1965	CARLTON MARY	R. L. Polk & Co.
1961	CARLTON MARY MRS	R. L. Polk & Co.

#### 930 UNION ST E

<u>Year</u>	<u>Uses</u>	<u>Source</u>
1976	NO RETURN	R. L. Polk & Co.
1971	DETHWEILER FREDK W	R. L. Polk & Co.
1965	DETHWEILER FREDK W	R. L. Polk & Co.
1961	DETHWOILOR FRED	R. L. Polk & Co.

#### 939 UNION ST E

<u>Year</u>	<u>Uses</u>	<u>Source</u>
1976	EMPLOYERS NATIONAL INSURANCE COMPANY	R. L. Polk & Co.
1971	EMPLOYERS NATIONAL INSURANCECOMPANY GROUP INS	R. L. Polk & Co.
1965	NO RETURN	R. L. Polk & Co.
1961	BAILEY JAMES C	R. L. Polk & Co.



## FINDINGS

### WALNUT E

#### 911 WALNUT E

<u>Year</u>	<u>Uses</u>	<u>Source</u>
1947	Sii AMc Nsair Leo	Los Angeles Directory Co.

#### 939 WALNUT E

<u>Year</u>	<u>Uses</u>	<u>Source</u>
1947	t 4 Hamlll K 1 A gs s	Los Angeles Directory Co.
1942	AArtlstic Florists	Los Angeles Directory Co.
1937	Kondo Yasaku florist	Los Angeles Directory Co.

#### 940 WALNUT E

<u>Year</u>	<u>Uses</u>	<u>Source</u>
1942	Rinker A C auto repr AHamill K A gas sta	Los Angeles Directory Co. Los Angeles Directory Co.
1937	Itinker A C auto repr i Hamill K A gas sta	Los Angeles Directory Co. Los Angeles Directory Co.

#### 955 WALNUT E

<u>Year</u>	<u>Uses</u>	<u>Source</u>
1942	Granger C 1 gas sta	Los Angeles Directory Co.
1937	Bagnard L P auto C repr er Granger C R gas sta	Los Angeles Directory Co. Los Angeles Directory Co.

#### 973 WALNUT E

<u>Year</u>	<u>Uses</u>	<u>Source</u>
1942	a 4 Kennington J H bldg matls	Los Angeles Directory Co.
1937	Kennngfton J H bldg F t matl	Los Angeles Directory Co.

#### 980 WALNUT E

<u>Year</u>	<u>Uses</u>	<u>Source</u>
1942	Darby H F Mrs	Los Angeles Directory Co.
1937	Hill W F C	Los Angeles Directory Co.

#### 988 WALNUT E

<u>Year</u>	<u>Uses</u>	<u>Source</u>
1942	Wallace A C	Los Angeles Directory Co.

#### 990 WALNUT E

<u>Year</u>	<u>Uses</u>	<u>Source</u>
1942	Lindsay Wm	Los Angeles Directory Co.

## FINDINGS

<u>Year</u>	<u>Uses</u>	<u>Source</u>
1937	Lin say Wm o r	Los Angeles Directory Co.

### 1002 WALNUT E

<u>Year</u>	<u>Uses</u>	<u>Source</u>
1942	Lee Robt auto tmr	Los Angeles Directory Co.

### 1055 WALNUT E

<u>Year</u>	<u>Uses</u>	<u>Source</u>
1942	Smiths Xpholstering	Los Angeles Directory Co.
1937	Smiths Upholstering	Los Angeles Directory Co.

### 1056 WALNUT E

<u>Year</u>	<u>Uses</u>	<u>Source</u>
1942	Allen Margt Mrs 1/2 Vacant	Los Angeles Directory Co. Los Angeles Directory Co.
1937	Anderson A B Mrs 1/2 Percy J F tool grinder	Los Angeles Directory Co. Los Angeles Directory Co.

### 1063 WALNUT E

<u>Year</u>	<u>Uses</u>	<u>Source</u>
1947	ALamb Bros Automotive Serv	Los Angeles Directory Co.
1942	Vacant	Los Angeles Directory Co.
1937	Bowland F Y plmbr	Los Angeles Directory Co.

### 1070 WALNUT E

<u>Year</u>	<u>Uses</u>	<u>Source</u>
1947	Lord J H gas sta Albright W D auto repr	Los Angeles Directory Co. Los Angeles Directory Co.
1942	Lord J H gas ata	Los Angeles Directory Co.
1937	Lord J H gas sta	Los Angeles Directory Co.

### 1071 WALNUT E

<u>Year</u>	<u>Uses</u>	<u>Source</u>
1942	Lamb Bros Service	Los Angeles Directory Co.
1937	Mc Farland & Lamb gas sta	Los Angeles Directory Co.

### 1109 WALNUT E

<u>Year</u>	<u>Uses</u>	<u>Source</u>
1947	Vacant	Los Angeles Directory Co.
1942	Tooroyian Avedis	Los Angeles Directory Co.
1937	WALNUT EAST Contd	Los Angeles Directory Co.

## FINDINGS

<u>Year</u>	<u>Uses</u>	<u>Source</u>
1937	GPliek Tos	Los Angeles Directory Co.

### 1111 WALNUT E

<u>Year</u>	<u>Uses</u>	<u>Source</u>
1947	Vacant	Los Angeles Directory Co.
1942	Weakly M E Mrs	Los Angeles Directory Co.
1937	Schuster Paul	Los Angeles Directory Co.

### WALNUT ST E

#### 911 WALNUT ST E

<u>Year</u>	<u>Uses</u>	<u>Source</u>
1971	GROSS ERNEST	R. L. Polk & Co.
	MUSEUM OF TILES ANTIQUES	R. L. Polk & Co.
1965	IMPORTED ART CRAF ANTIQUES	R. L. Polk & Co.
1961	BEAUVAIS CORIIILIA MRS	R. L. Polk & Co.
	IRMPORTEED ARTC RAFT ANTIQUES	R. L. Polk & Co.

#### 915 WALNUT ST E

<u>Year</u>	<u>Uses</u>	<u>Source</u>
1971	MESSINEO CO REAL EST	R. L. Polk & Co.
1965	PARKHURST DEVELOPMENT CORP REAL E ST	R. L. Polk & Co.

#### 917 WALNUT ST E

<u>Year</u>	<u>Uses</u>	<u>Source</u>
1971	VACANT	R. L. Polk & Co.

#### 923 WALNUT ST E

<u>Year</u>	<u>Uses</u>	<u>Source</u>
1971	VACANT	R. L. Polk & Co.

#### 925 WALNUT ST E

<u>Year</u>	<u>Uses</u>	<u>Source</u>
1971	STATE FARM INSURANCE COS	R. L. Polk & Co.
1961	COON SENEAAA C REIL EST	R. L. Polk & Co.
	SCHNEIDERA A INS	R. L. Polk & Co.
	OLIMAN WALTER F (N) REAL EST	R. L. Polk & Co.

## FINDINGS

### 939 WALNUT ST E

<u>Year</u>	<u>Uses</u>	<u>Source</u>
1965	KING MEDICAL BUILDING KOLLS PROFESSIONAL PHARMACY	R. L. Polk & Co.
	100GRANT LESLIE C PHYS	R. L. Polk & Co.
	101SCHUBE PURCELL G PHYS	R. L. Polk & Co.
	102FRIESEN ARNOLD R PHYS	R. L. Polk & Co.
	206HANSSEN EILIF C PHYS	R. L. Polk & Co.
	FOLSOM CLARENCE H PHYS	R. L. Polk & Co.
	204ANDERSON RICHD PHYS	R. L. Polk & Co.
	203LYNNIWM F PHYS	R. L. Polk & Co.
	202BIRD WILLIS PHYS	R. L. Polk & Co.
	201LEHMAN LESTER PHYS	R. L. Polk & Co.
	200SCHWARTZ WALTER F PHYS	R. L. Polk & Co.
1961	110RANDNLL MEDICAL ITATORJRTORIO	R. L. Polk & Co.
	102VACANT	R. L. Polk & Co.
	200SCHWARTZ WALTTER F PHYI	R. L. Polk & Co.
	201LEHMI-AN ILES8TETRPTIYS	R. L. Polk & Co.
	202BIRD WILLIS PHYS	R. L. Polk & Co.
	204ANDERANN IO:H1D1 P5TYS	R. L. Polk & Co.
	203LYNN WM F IHYS AYB5	R. L. Polk & Co.
	205FOLSOMI CLARENY:E I PHYQ	R. L. Polk & Co.
	206LANASEN FILF 7 PHUYS	R. L. Polk & Co.
	300SULLIVAN ROHT I DENTIST	R. L. Polk & Co.
	SUNTER KOLT A DENTIST	R. L. Polk & Co.
	KING MED BLDG	R. L. Polk & Co.
	KOLLS PROFESSIONAL PHARMNI	R. L. Polk & Co.

### 940 WALNUT ST E

<u>Year</u>	<u>Uses</u>	<u>Source</u>
1971	HAMILL KEN SERVICE GAS STA	R. L. Polk & Co.
1965	HAMILL KEN SERVICE GAS STA	R. L. Polk & Co.
	HOLLANDS FOREIGN C DOMESTIC CAR SERVICE REPRS	R. L. Polk & Co.
1961	HARRILL KEN SERV GAS STA	R. L. Polk & Co.
	RMERSON MTR SERV	R. L. Polk & Co.

### 955 WALNUT ST E

<u>Year</u>	<u>Uses</u>	<u>Source</u>
1971	VACANT	R. L. Polk & Co.

## FINDINGS

<u>Year</u>	<u>Uses</u>	<u>Source</u>
1965	GEORGES MUFFLER SERVICE	R. L. Polk & Co.
1961	GEORGES MUFFLER MSAW	R. L. Polk & Co.
	MCLIEANA MOBILE SEMV GAS STA	R. L. Polk & Co.

### 973 WALNUT ST E

<u>Year</u>	<u>Uses</u>	<u>Source</u>
1971	SHIPLEY ROOFING FOOTHILL FIRE SERVICE CO FIRE SLS & SERV	R. L. Polk & Co.
1965	ROGERS DALE J CO BLDG CONTRS	R. L. Polk & Co.
1961	ROGERS DALE CO BLDG CONTR	R. L. Polk & Co.

### 980 WALNUT ST E

<u>Year</u>	<u>Uses</u>	<u>Source</u>
1965	CULLIGAN SOFT WATER SERVICE	R. L. Polk & Co.
1961	CULLIGAN SOFT WATER SERV	R. L. Polk & Co.

### 988 WALNUT ST E

<u>Year</u>	<u>Uses</u>	<u>Source</u>
1961	GRAHAM JAMES	R. L. Polk & Co.

### 990 WALNUT ST E

<u>Year</u>	<u>Uses</u>	<u>Source</u>
1965	UNDER CONSTN	R. L. Polk & Co.
1961	BNRRINGTON FLORIST	R. L. Polk & Co.
	BOARRIIGTOLN RTOY	R. L. Polk & Co.

### 1002 WALNUT ST E

<u>Year</u>	<u>Uses</u>	<u>Source</u>
1965	UNDER CONSTN	R. L. Polk & Co.
1961	OWETNS JIM AUTO PICE REPR	R. L. Polk & Co.

### 1025 WALNUT ST E

<u>Year</u>	<u>Uses</u>	<u>Source</u>
1961	HARMONY DENTAL PRODUCT CORP	R. L. Polk & Co.

### 1040 WALNUT ST E

<u>Year</u>	<u>Uses</u>	<u>Source</u>
1971	HOLLAND CURTAIN WASHETTE LNDRY	R. L. Polk & Co.
1965	WASHETTE LAUNDRY SELF	R. L. Polk & Co.
1961	WASHCTTE LNDRY	R. L. Polk & Co.

## FINDINGS

### 1050 WALNUT ST E

<u>Year</u>	<u>Uses</u>	<u>Source</u>
1971	CUMMINGS ROBERT B & ASSOCIATES REAL	R. L. Polk & Co.
1965	BOBS TIRE SERVICE	R. L. Polk & Co.
1961	IDIRCKS TIRE SERV	R. L. Polk & Co.

### 1055 WALNUT ST E

<u>Year</u>	<u>Uses</u>	<u>Source</u>
1971	HAWKINS J ALIEN PHOTOGRAPHERS COML	R. L. Polk & Co.
1965	VACANT	R. L. Polk & Co.
1961	MCCARTHY ASOC MNFR AGT ELECTROI	R. L. Polk & Co.

### 1056 WALNUT ST E

<u>Year</u>	<u>Uses</u>	<u>Source</u>
1971	GARZA LEANDRO	R. L. Polk & Co.
1965	GARZA LEANDRO	R. L. Polk & Co.
1961	VACANT	R. L. Polk & Co.

### 1063 WALNUT ST E

<u>Year</u>	<u>Uses</u>	<u>Source</u>
1971	LAMB BROS AUTO PARTS	R. L. Polk & Co.
1965	LAMB BROS AUTO PARTS	R. L. Polk & Co.
1961	LAMB BROS AUTO REPR	R. L. Polk & Co.

### 1070 WALNUT ST E

<u>Year</u>	<u>Uses</u>	<u>Source</u>
1971	ALBRIGHTS SERVICE WHEEL ALIGNMENT	R. L. Polk & Co.
1965	ALBRIGHT SERVICE GAS STA	R. L. Polk & Co.
1961	ALBRILGHT MSTCXV GAS STA	R. L. Polk & Co.

### 1071 WALNUT ST E

<u>Year</u>	<u>Uses</u>	<u>Source</u>
1971	LAMB BROS AUTOMOTIVE SERVICE GAS ST	R. L. Polk & Co.
1965	LAMB BROS SERVICE GAS STA	R. L. Polk & Co.
1961	LAMB BIRO SERV GAS STA	R. L. Polk & Co.

## FINDINGS

### 1076 WALNUT ST E

<u>Year</u>	<u>Uses</u>	<u>Source</u>
1971	VACANT	R. L. Polk & Co.
1965	OWENS JIM AUTO ELECTRIC	R. L. Polk & Co.

### 1078 WALNUT ST E

<u>Year</u>	<u>Uses</u>	<u>Source</u>
1961	TOOL ARTH Y	R. L. Polk & Co.

### 1090 WALNUT ST E

<u>Year</u>	<u>Uses</u>	<u>Source</u>
1971	KALASH VITAMIN CORP	R. L. Polk & Co.
1965	KALASH VITAMIN CORP	R. L. Polk & Co.

### 1101 WALNUT ST E

<u>Year</u>	<u>Uses</u>	<u>Source</u>
1971	CRAFT GUILD INC COOPERATIVE ART	R. L. Polk & Co.
1965	CROWN CITY POTTERY	R. L. Polk & Co.
1961	CROWN CITY POTTERY	R. L. Polk & Co.

### 1102 WALNUT ST E

<u>Year</u>	<u>Uses</u>	<u>Source</u>
1971	KALASH VITAMIN CORP (ANNEX)	R. L. Polk & Co.

### 1107 WALNUT ST E

<u>Year</u>	<u>Uses</u>	<u>Source</u>
1971	HYDRA-AIR PRECISION PRODUCTS INSTRUMENTS MFR	R. L. Polk & Co.
1965	HYDRA-AIR PRECISION PRODUCTS PRECISION INSTRUMENTS MFR	R. L. Polk & Co.
1961	HYDMRN--AIR PRECIAION PRODUCTS INSTRUMENTNTS	R. L. Polk & Co.

### 1109 WALNUT ST E

<u>Year</u>	<u>Uses</u>	<u>Source</u>
1971	VACANT	R. L. Polk & Co.
1965	VACANT	R. L. Polk & Co.
1961	4U RETURN	R. L. Polk & Co.

### 1111 WALNUT ST E

<u>Year</u>	<u>Uses</u>	<u>Source</u>
1971	TROJAHN ROBT	R. L. Polk & Co.
1965	GARCIA JUAN J	R. L. Polk & Co.

## FINDINGS

<u>Year</u>	<u>Uses</u>	<u>Source</u>
1961	HMIEUSN KATIE MRS	R. L. Polk & Co.

### 1113 WALNUT ST E

<u>Year</u>	<u>Uses</u>	<u>Source</u>
1971	MADISON SIGNS	R. L. Polk & Co.
1965	VACANT	R. L. Polk & Co.
1961	IOTLI FU"C PROTECTION CO	R. L. Polk & Co.

### 1090-1102 WALNUT ST E

<u>Year</u>	<u>Uses</u>	<u>Source</u>
1961	KALASH VITAMIN CORP	R. L. Polk & Co.

### WILSON AVE N

#### 123 WILSON AVE N

<u>Year</u>	<u>Uses</u>	<u>Source</u>
1965	SUTTON HATTIE B MRS	R. L. Polk & Co.
1961	SUTTON HATTIE B MRS	R. L. Polk & Co.
1951	Little Elsic Mrs	Los Angeles Directory Co.
1932	Clancy Wm	Los Angeles Directory Co.

#### 125 WILSON AVE N

<u>Year</u>	<u>Uses</u>	<u>Source</u>
1965	FOLSOM VERNE K	R. L. Polk & Co.
1961	VACANT	R. L. Polk & Co.
1951	Johnson Ellen SY	Los Angeles Directory Co.
1932	Vacant	Los Angeles Directory Co.

#### 127 WILSON AVE N

<u>Year</u>	<u>Uses</u>	<u>Source</u>
1976	(N) SAUI ALAN	R. L. Polk & Co.
1971	KRITCHEVSKY MARK	R. L. Polk & Co.
1965	CURTIS LESLIE	R. L. Polk & Co.
1961	HARDING DON M	R. L. Polk & Co.
1951	Garrison N J Sy	Los Angeles Directory Co.
1932	Scelev Eliz Mrs	Los Angeles Directory Co.

#### 129 WILSON AVE N

<u>Year</u>	<u>Uses</u>	<u>Source</u>
1976	(N) BAMBERG JOE T	R. L. Polk & Co.
1971	JEFFERS ROBT H	R. L. Polk & Co.



## FINDINGS

<u>Year</u>	<u>Uses</u>	<u>Source</u>
1965	SLOAN PETER	R. L. Polk & Co.
1961	PHILLIPS ALBERT	R. L. Polk & Co.
1951	Potter E W SY	Los Angeles Directory Co.

### 131 WILSON AVE N

<u>Year</u>	<u>Uses</u>	<u>Source</u>
1976	(N) HASHIMOTO LEWIS K	R. L. Polk & Co.
1971	CHANG LIANG CHOU	R. L. Polk & Co.
1965	VACANT	R. L. Polk & Co.
1961	TIBBS JAS D	R. L. Polk & Co.
1951	Richling Elmer SY	Los Angeles Directory Co.
1932	i Vacant	Los Angeles Directory Co.

### 133 WILSON AVE N

<u>Year</u>	<u>Uses</u>	<u>Source</u>
1976	BARLEY M	R. L. Polk & Co.
1971	BUTERA J M	R. L. Polk & Co.
1965	GUNN JAMES	R. L. Polk & Co.
1961	KELP GEO	R. L. Polk & Co.
1951	Milich Mareella Mrs SY	Los Angeles Directory Co.
1932	hain GGeo	Los Angeles Directory Co.

### 134 WILSON AVE N

<u>Year</u>	<u>Uses</u>	<u>Source</u>	
1976	APARTMENTS	R. L. Polk & Co.	
	1NO RETURN	R. L. Polk & Co.	
	2ME WILLIAMS L	R. L. Polk & Co.	
	3NO RETURN	R. L. Polk & Co.	
	4GREGORY DEBORAH L	R. L. Polk & Co.	
	5COOKSEY DEE L	R. L. Polk & Co.	
	6(N) ANSARI SALNA U	R. L. Polk & Co.	
	1971	APARTMENTS	R. L. Polk & Co.
		1ALLEN M G	R. L. Polk & Co.
		2GILL RICH D E	R. L. Polk & Co.
		3TWEED ASHTON C MRS	R. L. Polk & Co.
4ASHCROFT EUNICE MRS		R. L. Polk & Co.	
5SWANSON OSCAR		R. L. Polk & Co.	
1965	6LARSON IDA K MRS	R. L. Polk & Co.	
	APARTMENTS	R. L. Polk & Co.	

## FINDINGS

<u>Year</u>	<u>Uses</u>	<u>Source</u>
1965	1WHITEHEAD GRACE H MRS B	R. L. Polk & Co.
	2OSTERREICH KATH	R. L. Polk & Co.
	RAEDER IRENE A MRS	R. L. Polk & Co.
	4ASHCROFT EUNICE	R. L. Polk & Co.
	5WILLIAMS ADA M MRS TWEED J LAWRENCE	R. L. Polk & Co.
1961	5GARY NELLIE M MRS A	R. L. Polk & Co.
	4DUNCAN PATSY J	R. L. Polk & Co.
	APARTMENTS	R. L. Polk & Co.
	1WHITEHEAD CLYDE D	R. L. Polk & Co.
	2OSTERREICH KATH	R. L. Polk & Co.
	3BILANDZIA JOSEPH	R. L. Polk & Co.
	6TWEED J LAWRENCE	R. L. Polk & Co.
1951	Stration W A SY	Los Angeles Directory Co.
	a Berry Joan Mrs	Los Angeles Directory Co.
	b Mac Donald R L SY	Los Angeles Directory Co.
	c Smith C A SY	Los Angeles Directory Co.
1932	Shelton L	Los Angeles Directory Co.

### 135 WILSON AVE N

<u>Year</u>	<u>Uses</u>	<u>Source</u>
1976	WARNER MANOR APARTMENTS	R. L. Polk & Co.
	1GAVIRIA GIBSON	R. L. Polk & Co.
	2(N) JAIVANTH FRANCES M	R. L. Polk & Co.
	3(N) MC BRIDE BRENT	R. L. Polk & Co.
	4NASH J	R. L. Polk & Co.
	5MURDOCK DON P	R. L. Polk & Co.
	6(N) ROJANAVARAKIL S	R. L. Polk & Co.
	7VACANT	R. L. Polk & Co.
	8KESKINAY LUCIE	R. L. Polk & Co.
	9LIPES RICHD	R. L. Polk & Co.
	10PRODONOVICH S M	R. L. Polk & Co.
	11POLLACK JUDY	R. L. Polk & Co.
	12LOONEY DAVID	R. L. Polk & Co.
1971	WARNER MANOR APARTMENTS	R. L. Polk & Co.
	1STOCKEL JAMES D	R. L. Polk & Co.
	2QUINN ELTON	R. L. Polk & Co.
	3STUCKER RONALD B	R. L. Polk & Co.
	4JOHNSON BOB J	R. L. Polk & Co.

## FINDINGS

<u>Year</u>	<u>Uses</u>	<u>Source</u>
1971	5NOY WAN LEI	R. L. Polk & Co.
	6MIDDLETON RAY	R. L. Polk & Co.
	7CULVER ADOLPH	R. L. Polk & Co.
	8JORDAN JOHN M	R. L. Polk & Co.
	9PITCHER STEPH P	R. L. Polk & Co.
	10HARRIS DARRELL G	R. L. Polk & Co.
	11HARDY LARRY	R. L. Polk & Co.
1965	WARNER MANOR APARTMENTS	R. L. Polk & Co.
	1ZUNG LAURENCE B	R. L. Polk & Co.
	2WARD PETER	R. L. Polk & Co.
	3RUSSELL ROBT	R. L. Polk & Co.
	4HESLER RONNIEB	R. L. Polk & Co.
	5WAGNER ELIZ	R. L. Polk & Co.
	6LUNOQUIST IRIS M MRS	R. L. Polk & Co.
	7AVDON JOHN C	R. L. Polk & Co.
	8KINTZ MAURINE G MRS	R. L. Polk & Co.
	9COOPER RONALD	R. L. Polk & Co.
	10COCHRANE ENA MRS	R. L. Polk & Co.
	11ALDRIDGE JOHN M	R. L. Polk & Co.
	12WARNER GUY	R. L. Polk & Co.

### 137 WILSON AVE N

<u>Year</u>	<u>Uses</u>	<u>Source</u>
1971	GONZALES DEL VALLE JOSE	R. L. Polk & Co.
1965	WARNER ISABEL MRS	R. L. Polk & Co.

### 139 WILSON AVE N

<u>Year</u>	<u>Uses</u>	<u>Source</u>
1961	TEAGUE ROBT	R. L. Polk & Co.
1951	Feid Cora Mrs	Los Angeles Directory Co.
1932	Vacant	Los Angeles Directory Co.

### 140 WILSON AVE N

<u>Year</u>	<u>Uses</u>	<u>Source</u>
1976	ROBIN-RAY APARTMENTS THE	R. L. Polk & Co.
	1MENDOZA BELEN	R. L. Polk & Co.
	2NORMAN JOHN	R. L. Polk & Co.
	3KITCH DENNIS G	R. L. Polk & Co.
	4BANBURY HELEN J MRS	R. L. Polk & Co.

## FINDINGS

<u>Year</u>	<u>Uses</u>	<u>Source</u>	
1976	5(N) VALDEZ A	R. L. Polk & Co.	
	6THOMPSON KELLY A	R. L. Polk & Co.	
	7(N) SOBERI ALI S	R. L. Polk & Co.	
	8(N) SPITZ BECKY	R. L. Polk & Co.	
	9GARCIA ELENA	R. L. Polk & Co.	
	10DICKINSON THOS	R. L. Polk & Co.	
	11(N) OCHALIK M	R. L. Polk & Co.	
	12VACANT	R. L. Polk & Co.	
	13NO RETURN	R. L. Polk & Co.	
	14VACANT	R. L. Polk & Co.	
	1971	ROBIN-RAY THE APTS	R. L. Polk & Co.
		1BLACK ROBT	R. L. Polk & Co.
		2JORDAN THOS H	R. L. Polk & Co.
		3LEE DARRELL K	R. L. Polk & Co.
4BANBURY HOWARD J		R. L. Polk & Co.	
5YATES TIM		R. L. Polk & Co.	
6SIRAVO HELEN F		R. L. Polk & Co.	
7STENBORG JOHN		R. L. Polk & Co.	
8HASH RICHD L		R. L. Polk & Co.	
9CLACK NELLIE M		R. L. Polk & Co.	
10LINEBERGER L		R. L. Polk & Co.	
11WAPLE V R		R. L. Polk & Co.	
12YOST HELEN M		R. L. Polk & Co.	
13SPRINGER ROBIN		R. L. Polk & Co.	
14RAMOS VAL	R. L. Polk & Co.		
1965	ROBIN-RAY THE APTS	R. L. Polk & Co.	
	1FRANCE S L	R. L. Polk & Co.	
	2GREEN MARIAN N MRS	R. L. Polk & Co.	
	3ANDREWS LOUISE MRS	R. L. Polk & Co.	
	4CARPENTER ANNA M MRS	R. L. Polk & Co.	
	5BAUER R	R. L. Polk & Co.	
	6CASEBEER P	R. L. Polk & Co.	
	7KING PATK	R. L. Polk & Co.	
	8SMITH TED E	R. L. Polk & Co.	
	9LIVINGSTONE ANNA P	R. L. Polk & Co.	
	10MAHER M	R. L. Polk & Co.	
	11GUEST LONNA	R. L. Polk & Co.	
12YOST H M	R. L. Polk & Co.		

## FINDINGS

<u>Year</u>	<u>Uses</u>	<u>Source</u>
1965	13ODEZIE RITA D MRS	R. L. Polk & Co.
	14RICHARDS MAUDE E	R. L. Polk & Co.
1961	ROBIN RAY THE APTS	R. L. Polk & Co.
	1SKIVERES FRANK	R. L. Polk & Co.
	2KNAM ROBT E	R. L. Polk & Co.
	3WARD THOS	R. L. Polk & Co.
	4GURLEY DIANNE	R. L. Polk & Co.
	5VACANT	R. L. Polk & Co.
	6IFONGFELLOW ROBT E	R. L. Polk & Co.
	7HAWKINSON HELEN E	R. L. Polk & Co.
	8VACANT	R. L. Polk & Co.
	9PIANFETTI ROSANN	R. L. Polk & Co.
	10SWINEHART GLEN A	R. L. Polk & Co.
	11PETERSON SUSAN C MRS	R. L. Polk & Co.
	12HALL ROBT A A	R. L. Polk & Co.
	13VACANT	R. L. Polk & Co.
	14RICHARDS MAUDE E	R. L. Polk & Co.
1951	Sheriz Hubert SY	Los Angeles Directory Co.
1932	Kucera John	Los Angeles Directory Co.

### 141 WILSON AVE N

<u>Year</u>	<u>Uses</u>	<u>Source</u>
1965	VACANT	R. L. Polk & Co.
1961	KESSNER NANCY MRS	R. L. Polk & Co.
1951	Spurgeon Louise Mrs C	Los Angeles Directory Co.
	1/2 Vacant	Los Angeles Directory Co.
1932	Miller John o	Los Angeles Directory Co.

### 143 WILSON AVE N

<u>Year</u>	<u>Uses</u>	<u>Source</u>
1976	(N) JEFFES ROBT H	R. L. Polk & Co.
1971	HATFIELD DON	R. L. Polk & Co.
1965	TOMOTSU TAKESHI	R. L. Polk & Co.
1961	WATANABE YASUSHI	R. L. Polk & Co.
1951	Hanna C L SY	Los Angeles Directory Co.

### 145 WILSON AVE N

<u>Year</u>	<u>Uses</u>	<u>Source</u>
1976	(N) SANCHEZ ADRIANNA	R. L. Polk & Co.

## FINDINGS

<u>Year</u>	<u>Uses</u>	<u>Source</u>
1971	SANCHEZ ADRIAN	R. L. Polk & Co.
1965	GOINS EDMOND G	R. L. Polk & Co.
1961	NO RETURN	R. L. Polk & Co.
1951	Vacant	Los Angeles Directory Co.
1932	Goodnrli Itosft Mrso	Los Angeles Directory Co.

### 150 WILSON AVE N

<u>Year</u>	<u>Uses</u>	<u>Source</u>
1976	(N) SANCHEZ JOSE	R. L. Polk & Co.
1971	IRVINE LESLIE P	R. L. Polk & Co.
1965	TAYLOR DAVID K	R. L. Polk & Co.
1961	TAYLOR DAVID K	R. L. Polk & Co.
1951	Taylor D K SY	Los Angeles Directory Co.
1932	Hest Lida Mrs	Los Angeles Directory Co.

### 151 WILSON AVE N

<u>Year</u>	<u>Uses</u>	<u>Source</u>
1976	10(N) FUHRMAN JAMES C	R. L. Polk & Co.
	APARTMENTS	R. L. Polk & Co.
	1(N) COLLINS J	R. L. Polk & Co.
	2VACANT	R. L. Polk & Co.
	3(N) AKYLAS VICTOR R	R. L. Polk & Co.
	4(N) CUEVAS JORGE H	R. L. Polk & Co.
	5URTECHO T	R. L. Polk & Co.
	6(N) BELL KATH	R. L. Polk & Co.
	7(N) ESPINOZA POZO	R. L. Polk & Co.
1971	8(N) THOMAS SHANNON	R. L. Polk & Co.
	9VACANT	R. L. Polk & Co.
	APARTMENTS	R. L. Polk & Co.
	1MAHER WM J II	R. L. Polk & Co.
	2GOODALL JOHN W	R. L. Polk & Co.
	3ILORI DEJI	R. L. Polk & Co.
	4MC CANN CHARLEY	R. L. Polk & Co.
	5RYALS STEVEN D	R. L. Polk & Co.
	6YRIARTE LEON	R. L. Polk & Co.
	7JIUNN-JENQ W	R. L. Polk & Co.
8PRYBYLOSKI C L	R. L. Polk & Co.	
9RUIZ ANTONIO M	R. L. Polk & Co.	
10ARRIETA JAMES	R. L. Polk & Co.	

## FINDINGS

<u>Year</u>	<u>Uses</u>	<u>Source</u>
1965	APARTMENTS	R. L. Polk & Co.
	1YAMAGUCHI TSUNED	R. L. Polk & Co.
	2VCHINO KAZUO	R. L. Polk & Co.
	3HALL SHIRLEY MRS	R. L. Polk & Co.
	4ANANTERAMAS A V	R. L. Polk & Co.
	5FISHER JOHN L	R. L. Polk & Co.
	6FISHER FRANK G	R. L. Polk & Co.
1961	APARTMENTS	R. L. Polk & Co.
	1FISCHER ALI	R. L. Polk & Co.
	2OTTO MARGT I	R. L. Polk & Co.
	3KLING RUTH B MRS	R. L. Polk & Co.
	4POOL FRANCES MRS	R. L. Polk & Co.
	5FISHER JOHN L	R. L. Polk & Co.
	6LEWMAN LEONARD	R. L. Polk & Co.

### 155 WILSON AVE N

<u>Year</u>	<u>Uses</u>	<u>Source</u>
1965	10UEHARA SACHIO	R. L. Polk & Co.
	9ALCALA FERNANDO	R. L. Polk & Co.
	8KAO RICHD	R. L. Polk & Co.
	7RILEY DONNA MRS	R. L. Polk & Co.
	APARTMENTS	R. L. Polk & Co.
1961	10APOLINAR ALBERT	R. L. Polk & Co.
	7AUSTIN ROY	R. L. Polk & Co.
	8VACANT	R. L. Polk & Co.
	9KESKIMETHY TIBOR	R. L. Polk & Co.
	APARTMENTS	R. L. Polk & Co.

### 161 WILSON AVE N

<u>Year</u>	<u>Uses</u>	<u>Source</u>
1951	Renkel Leona Mrs SY	Los Angeles Directory Co.
1932	Itenkel WV F to	Los Angeles Directory Co.

### 165 WILSON AVE N

<u>Year</u>	<u>Uses</u>	<u>Source</u>
1976	(N) -LAMPHSON A	R. L. Polk & Co.
1971	VACANT	R. L. Polk & Co.
1965	PAWULA JOHN J	R. L. Polk & Co.
1961	SMITH SIDNEY L	R. L. Polk & Co.

## FINDINGS

<u>Year</u>	<u>Uses</u>	<u>Source</u>
1951	Tom G M SY	Los Angeles Directory Co.
1932	Tornm G M to	Los Angeles Directory Co.

### 166 WILSON AVE N

<u>Year</u>	<u>Uses</u>	<u>Source</u>
1976	(N) JOHNSON MARY JO	R. L. Polk & Co.
1971	WOOD MATTIE	R. L. Polk & Co.
1965	8000 ROSE MRS	R. L. Polk & Co.
1961	BOBO ROSE MRS	R. L. Polk & Co.
1951	Hubbard Rilla Mrs	Los Angeles Directory Co.
1932	Vacant	Los Angeles Directory Co.

### 170 WILSON AVE N

<u>Year</u>	<u>Uses</u>	<u>Source</u>
1976	(N) GOSS BARBARA	R. L. Polk & Co.
1971	ELLISON CLARA M MRS	R. L. Polk & Co.
1965	VACANT	R. L. Polk & Co.
1961	VACANT	R. L. Polk & Co.
1951	Smiley A W SY	Los Angeles Directory Co.
1932	Vacant	Los Angeles Directory Co.

### 173 WILSON AVE N

<u>Year</u>	<u>Uses</u>	<u>Source</u>
1976	NO RETURN	R. L. Polk & Co.
1971	PINK GRAHAM	R. L. Polk & Co.
1965	JONES DEREK H	R. L. Polk & Co.
1961	HUTTER HARRY	R. L. Polk & Co.
1951	Harrison Frank	Los Angeles Directory Co.

### 176 WILSON AVE N

<u>Year</u>	<u>Uses</u>	<u>Source</u>
1976	ROY J P	R. L. Polk & Co.
1971	CHESTER JAMES C	R. L. Polk & Co.
1965	ALEX ABR	R. L. Polk & Co.
1961	ALEX ABR	R. L. Polk & Co.
1951	Taylor G A SY	Los Angeles Directory Co.
1932	Ellison E	Los Angeles Directory Co.



## FINDINGS

### 183 WILSON AVE N

<u>Year</u>	<u>Uses</u>	<u>Source</u>
1976	REECE J W	R. L. Polk & Co.
1971	REECE ROBT W	R. L. Polk & Co.
1965	SPRINGER FRED M	R. L. Polk & Co.
1961	SPRINGER FRED M	R. L. Polk & Co.
1951	Springer F M SY	Los Angeles Directory Co.

### 184 WILSON AVE N

<u>Year</u>	<u>Uses</u>	<u>Source</u>
1976	WEBSTER STANLEY C	R. L. Polk & Co.
1971	BIANCHI HENRY J	R. L. Polk & Co.
1965	BIANCHI HENRY J	R. L. Polk & Co.
1961	BIANCHI HENRY J	R. L. Polk & Co.
1951	Combs Hugh	Los Angeles Directory Co.
1932	Goldberg S WV o	Los Angeles Directory Co.

### 185 WILSON AVE N

<u>Year</u>	<u>Uses</u>	<u>Source</u>
1976	(N) YOUSSEFF KAMEL	R. L. Polk & Co.
1971	GALLERY ONE-EIGHT-FIVE PAINTINGS	R. L. Polk & Co.
	NORTON E CRANDALL ILLUSTRATOR ARTIST	R. L. Polk & Co.
1965	PACKARD EDNA M MRS	R. L. Polk & Co.
1961	PACKARD EDNA M MRS	R. L. Polk & Co.
1951	Grell J A SY	Los Angeles Directory Co.
1932	Packard E Mrs o	Los Angeles Directory Co.

### 191 WILSON AVE N

<u>Year</u>	<u>Uses</u>	<u>Source</u>
1976	(N) SOLANO MARLENS MRS	R. L. Polk & Co.
1971	SCHWARZE RICHD F	R. L. Polk & Co.
1965	VACANT	R. L. Polk & Co.
1961	SCHWARZE RICHD F	R. L. Polk & Co.
	MORGAN JERI	R. L. Polk & Co.
1951	Albright W D SY	Los Angeles Directory Co.
1932	Krecker J G o	Los Angeles Directory Co.

### 194 WILSON AVE N

<u>Year</u>	<u>Uses</u>	<u>Source</u>
1932	Warner W H	Los Angeles Directory Co.

## FINDINGS

<u>Year</u>	<u>Uses</u>	<u>Source</u>
1932	Pa Utson P L Mrs o	Los Angeles Directory Co.

### 218 WILSON AVE N

<u>Year</u>	<u>Uses</u>	<u>Source</u>
1932	Sawyer T J	Los Angeles Directory Co.

### 224 WILSON AVE N

<u>Year</u>	<u>Uses</u>	<u>Source</u>
1976	DOUGLAS SCOTT	R. L. Polk & Co.
1971	SPEARANCE GLEN W	R. L. Polk & Co.
1965	CARPENTIER DAVID	R. L. Polk & Co.
1961	VACANT	R. L. Polk & Co.
1951	Apramian Chas	Los Angeles Directory Co.
1932	Vacant	Los Angeles Directory Co.

### 225 WILSON AVE N

<u>Year</u>	<u>Uses</u>	<u>Source</u>
1976	J G N AUTOMOTIVE & MOTORCYCLE REPR	R. L. Polk & Co.
1971	NO RETURN	R. L. Polk & Co.
1965	RUSSELL RICHD W	R. L. Polk & Co.
1961	SMITH HELEN MRS	R. L. Polk & Co.
1951	Smith Lloyd SY	Los Angeles Directory Co.
	1/2 Soren Omer	Los Angeles Directory Co.
1932	Whitehall M B	Los Angeles Directory Co.

### 232 WILSON AVE N

<u>Year</u>	<u>Uses</u>	<u>Source</u>
1976	GALVIN JIM	R. L. Polk & Co.
1971	SHAUL DOUGLAS C	R. L. Polk & Co.
1965	PARSONS ORVILLE	R. L. Polk & Co.
1961	TROTTA SALVATORE	R. L. Polk & Co.

### 233 WILSON AVE N

<u>Year</u>	<u>Uses</u>	<u>Source</u>
1976	NO RETURN	R. L. Polk & Co.
1971	CASCO JOHN	R. L. Polk & Co.
1965	CASCO JOHN	R. L. Polk & Co.
1961	CASCO JOHN	R. L. Polk & Co.
1951	Kindushim Esther Mrs	Los Angeles Directory Co.

## FINDINGS

<u>Year</u>	<u>Uses</u>	<u>Source</u>
1932	Woods L A	Los Angeles Directory Co.

### 234 WILSON AVE N

<u>Year</u>	<u>Uses</u>	<u>Source</u>
1976	(N) BLANCO REINALDO E	R. L. Polk & Co.
1971	DIEZ MARIO	R. L. Polk & Co.
1965	VACANT	R. L. Polk & Co.
1961	VOLK DONALD	R. L. Polk & Co.
1951	Roehl E SY	Los Angeles Directory Co.
1932	Mc Kenzie Kenneth	Los Angeles Directory Co.
	Mc Kenzie Glenn	Los Angeles Directory Co.

### 236 WILSON AVE N

<u>Year</u>	<u>Uses</u>	<u>Source</u>
1976	(N) MATHEWS LISA	R. L. Polk & Co.
	(N) WEBB EDW	R. L. Polk & Co.
1971	GUTIERREZ LUIS C	R. L. Polk & Co.
1965	LOUDERMILK GEO H	R. L. Polk & Co.
1961	STONE RUSSELL E JR	R. L. Polk & Co.

### 240 WILSON AVE N

<u>Year</u>	<u>Uses</u>	<u>Source</u>
1976	NO RETURN	R. L. Polk & Co.
1971	NO RETURN	R. L. Polk & Co.
1965	VACANT	R. L. Polk & Co.
1961	LINDSEY JOHN A	R. L. Polk & Co.
1951	Martincek Victor	Los Angeles Directory Co.

### 241 WILSON AVE N

<u>Year</u>	<u>Uses</u>	<u>Source</u>
1976	NO RETURN	R. L. Polk & Co.
1971	ZEDLAR CAROLYN MRS	R. L. Polk & Co.
1965	LAURSEN ETHEL E MRS	R. L. Polk & Co.
1961	LAURSEN ETHEL E MRS	R. L. Polk & Co.
1951	laursen Ethel Mrs	Los Angeles Directory Co.
1932	Laursen P C	Los Angeles Directory Co.

### 242 WILSON AVE N

<u>Year</u>	<u>Uses</u>	<u>Source</u>
1976	LIGHT ALIEN	R. L. Polk & Co.

## FINDINGS

<u>Year</u>	<u>Uses</u>	<u>Source</u>
1971	NADEAU ROBT H JR	R. L. Polk & Co.
1965	DRYSEN JOHN H	R. L. Polk & Co.
1961	COLE ELDRIDGE G	R. L. Polk & Co.
1951	Ingersoll A C SY	Los Angeles Directory Co.
	Rigg C L	Los Angeles Directory Co.
1932	Reld F S	Los Angeles Directory Co.

### 244 WILSON AVE N

<u>Year</u>	<u>Uses</u>	<u>Source</u>
1976	(N) FRENCH MARK	R. L. Polk & Co.
1971	DICKSON ROBT C	R. L. Polk & Co.
1965	VACANT	R. L. Polk & Co.
1961	ROSS ROBT L	R. L. Polk & Co.
1951	Stephenson Elliott SY	Los Angeles Directory Co.
1932	Van Helden Floris	Los Angeles Directory Co.

### 246 WILSON AVE N

<u>Year</u>	<u>Uses</u>	<u>Source</u>
1976	ZELADA ANTONIO	R. L. Polk & Co.
1971	COLE ELDRIDGE G	R. L. Polk & Co.
1965	COLE ELDRIDGE G (N)	R. L. Polk & Co.
1961	FROSTROIN HOULD JUDITH S MRS	R. L. Polk & Co.
1951	Owens Lydia SY	Los Angeles Directory Co.
1932	Gilliat F G	Los Angeles Directory Co.

### 248 WILSON AVE N

<u>Year</u>	<u>Uses</u>	<u>Source</u>
1976	VACANT	R. L. Polk & Co.
1971	FRANCO JOSEPHINE MRS	R. L. Polk & Co.
1965	VANDERVOLT SITI A MRS	R. L. Polk & Co.
1961	BROWNING RICHD	R. L. Polk & Co.
1951	Phair L D SY	Los Angeles Directory Co.
1932	Eddins W A	Los Angeles Directory Co.

### 250 WILSON AVE N

<u>Year</u>	<u>Uses</u>	<u>Source</u>
1976	BOY SCOUTS OF AMERICA (TROUP	R. L. Polk & Co.
1971	KING LULU M MRS	R. L. Polk & Co.
1965	KING LULU M MRS	R. L. Polk & Co.
1961	KING LILLIAN M MRS	R. L. Polk & Co.

## FINDINGS

<u>Year</u>	<u>Uses</u>	<u>Source</u>
1951	King Lulu Mrs	Los Angeles Directory Co.
1932	Roberts V M o	Los Angeles Directory Co.

### 252 WILSON AVE N

<u>Year</u>	<u>Uses</u>	<u>Source</u>
1976	MAERTIN DONALD L	R. L. Polk & Co.
1971	NO RETURN	R. L. Polk & Co.
1965	HUYBRECHTS WERNER J B	R. L. Polk & Co.
1961	RAMSAY ERVIN	R. L. Polk & Co.
1951	Mauff Fredk	Los Angeles Directory Co.
1932	Huffine C H	Los Angeles Directory Co.

### 253 WILSON AVE N

<u>Year</u>	<u>Uses</u>	<u>Source</u>
1976	JERADEK FRANCES S MRS	R. L. Polk & Co.
1971	CRUIKSHANK JAMES E	R. L. Polk & Co.
1965	CRUIKSHANK JAMES E B	R. L. Polk & Co.
1961	CRUIKSHANK JAS E	R. L. Polk & Co.
1951	Cruikshank J E	Los Angeles Directory Co.
1932	Bechler WV R	Los Angeles Directory Co.

### 256 WILSON AVE N

<u>Year</u>	<u>Uses</u>	<u>Source</u>
1976	GRAVELLE JOHN P	R. L. Polk & Co.
1971	LAKE JOHN J	R. L. Polk & Co.
1965	VACANT	R. L. Polk & Co.
1961	NEILSON ALMA MRS 45Y	R. L. Polk & Co.
1951	Wirese Blinger	Los Angeles Directory Co.
1932	Mahn F M	Los Angeles Directory Co.

### 258 WILSON AVE N

<u>Year</u>	<u>Uses</u>	<u>Source</u>
1976	NIELSEN ALMA MRS	R. L. Polk & Co.
1971	NIELSEN ALMA MRS	R. L. Polk & Co.
1965	NIELSEN WARREN	R. L. Polk & Co.
1961	NIELSEN GRACE L MRS	R. L. Polk & Co.
1951	Foley Robt	Los Angeles Directory Co.
1932	Freeman M Eo Mrs	Los Angeles Directory Co.

## FINDINGS

### 266 WILSON AVE N

<u>Year</u>	<u>Uses</u>	<u>Source</u>
1976	DORAZIO JOSEPH	R. L. Polk & Co.
1971	DORAZIO JOSEPH	R. L. Polk & Co.
1965	DORAZIO JOSEPH	R. L. Polk & Co.
1961	DOZARIO JOSEPH	R. L. Polk & Co.
1951	Smith Glen SY	Los Angeles Directory Co.
1932	Spafford L N o	Los Angeles Directory Co.

### 268 WILSON AVE N

<u>Year</u>	<u>Uses</u>	<u>Source</u>
1976	APARTMENTS	R. L. Polk & Co.
	1VACANT	R. L. Polk & Co.
	2ME AHL CATH	R. L. Polk & Co.
	3NO RETURN	R. L. Polk & Co.
	4(N) DAY F	R. L. Polk & Co.
	5(N) ISHIHARA T	R. L. Polk & Co.
	6(N) YOUNG W	R. L. Polk & Co.
	7(N) BROOKS WARREN	R. L. Polk & Co.
1971	APARTMENTS	R. L. Polk & Co.
	1HALBERG RICHD	R. L. Polk & Co.
	2CARVER ALTON L	R. L. Polk & Co.
	3MC FARLANE HAROLD F	R. L. Polk & Co.
	4MILLER LORITA MRS	R. L. Polk & Co.
	5GROSS DORIS	R. L. Polk & Co.
	6DILLON JAMES	R. L. Polk & Co.
	7DELLO-RUSSO MICHI	R. L. Polk & Co.
1965	APARTMENTS	R. L. Polk & Co.
	1MILLER NEIL F	R. L. Polk & Co.
	2CURRY IAN	R. L. Polk & Co.
	3BESS LEE	R. L. Polk & Co.
	4VACANT	R. L. Polk & Co.
	5MARCHES WM	R. L. Polk & Co.
1961	HAMILTON EDGAR E	R. L. Polk & Co.
1951	Cole Lewis SY	Los Angeles Directory Co.
1932	Wright Mary Mrs	Los Angeles Directory Co.

### 269 WILSON AVE N

<u>Year</u>	<u>Uses</u>	<u>Source</u>
1971	MILLER GORDON	R. L. Polk & Co.

## FINDINGS

<u>Year</u>	<u>Uses</u>	<u>Source</u>
1965	PERSON LEONARD (N)	R. L. Polk & Co.
1961	PERSON LEONARD	R. L. Polk & Co.
1951	1/2 Bowman Claudia Mrs Westdyke Cornoelia Mrs	Los Angeles Directory Co. Los Angeles Directory Co.
1932	Westdvke Wm	Los Angeles Directory Co.

### 270 WILSON AVE N

<u>Year</u>	<u>Uses</u>	<u>Source</u>
1961	VACANT	R. L. Polk & Co.

### 272 WILSON AVE N

<u>Year</u>	<u>Uses</u>	<u>Source</u>
1965	DELLA RUSSO MICHL	R. L. Polk & Co.
1961	DOMINGUEZ NELLIE	R. L. Polk & Co.

### 276 WILSON AVE N

<u>Year</u>	<u>Uses</u>	<u>Source</u>
1976	8VACANT	R. L. Polk & Co.
	APARTMENTS	R. L. Polk & Co.
	1RUFFINI PETER	R. L. Polk & Co.
	2VACANT	R. L. Polk & Co.
	3NO RETURN	R. L. Polk & Co.
	4VACANT	R. L. Polk & Co.
	5(N) HELTON SHARON	R. L. Polk & Co.
	7BONWELL RODNEY L	R. L. Polk & Co.
	6SWEENEY JAMES	R. L. Polk & Co.
1971	APARTMENTS	R. L. Polk & Co.
	1MC MASTER MERIDITH	R. L. Polk & Co.
	2TOLER DIANA E MRS	R. L. Polk & Co.
	3BLACKMORE M	R. L. Polk & Co.
	4SMITH RONALD G	R. L. Polk & Co.
	5BURCH JEAN	R. L. Polk & Co.
	6SHATTUCK MICH	R. L. Polk & Co.
	7LOYD HATTIE	R. L. Polk & Co.
	8SEXTON MARK	R. L. Polk & Co.
1965	APARTMENTS	R. L. Polk & Co.
	1JAMES MAX F	R. L. Polk & Co.
	2MORGAN JAMES R	R. L. Polk & Co.
	3VACANT	R. L. Polk & Co.

## FINDINGS

<u>Year</u>	<u>Uses</u>	<u>Source</u>
1965	4QUACKENBUSH CHARLES M	R. L. Polk & Co.
	5CARLSON WM	R. L. Polk & Co.
	6VACANT	R. L. Polk & Co.
	7VACANT	R. L. Polk & Co.
	8MC LANE ROBT W	R. L. Polk & Co.
1961	SMITH LAWRENCE	R. L. Polk & Co.
1951	Nields B C Mrs C SY	Los Angeles Directory Co.
1932	Nields B C Mrs o	Los Angeles Directory Co.

### 295 WILSON AVE N

<u>Year</u>	<u>Uses</u>	<u>Source</u>
1965	VAN OSDOL ROBT A (N)	R. L. Polk & Co.
1961	VANARA ROBT	R. L. Polk & Co.
1951	Van Osdol R A SY	Los Angeles Directory Co.
1932	Willetts J H	Los Angeles Directory Co.

### 141 1/2 WILSON AVE N

<u>Year</u>	<u>Uses</u>	<u>Source</u>
1961	LI DULANEY ANNA L MRS	R. L. Polk & Co.

### 225 1/2 WILSON AVE N

<u>Year</u>	<u>Uses</u>	<u>Source</u>
1965	VACANT	R. L. Polk & Co.

## YOLO ST

### 1101 YOLO ST

<u>Year</u>	<u>Uses</u>	<u>Source</u>
1976	PORTER THIEMA H MRS	R. L. Polk & Co.
1971	BRISTOL LUCY MRS	R. L. Polk & Co.
1965	BAILLARGEON FERNANDO	R. L. Polk & Co.
1961	ECKLER IVA MRS	R. L. Polk & Co.
1956	Swenson Virginia B Mrs	R. L. Polk & Co.
1947	Melin A A	Los Angeles Directory Co.
1942	Thompson J F	Los Angeles Directory Co.
1937	Noah K I Mrs	Los Angeles Directory Co.
1932	Vacant	Los Angeles Directory Co.



## FINDINGS

### 1103 YOLO ST

<u>Year</u>	<u>Uses</u>	<u>Source</u>
1976	(N) BOLD MONICA	R. L. Polk & Co.
1971	BAILLARGEON FERNAND	R. L. Polk & Co.
1965	VACANT	R. L. Polk & Co.
1961	SCHNEIDER JOS	R. L. Polk & Co.
1956	Brightwell Clifford	R. L. Polk & Co.
1947	Goedard Lorain Mrs	Los Angeles Directory Co.
1942	Mallrie Paul	Los Angeles Directory Co.
1937	Vacant	Los Angeles Directory Co.
1932	Kettell W	Los Angeles Directory Co.

### 1104 YOLO ST

<u>Year</u>	<u>Uses</u>	<u>Source</u>
2006	No Current Listing	Haines Company
1976	(N) VALDEZ GUADALUPE MRS	R. L. Polk & Co.
1971	BERTOLIN BRUCE H	R. L. Polk & Co.
1965	PARLEY HELEN M MRS	R. L. Polk & Co.
1961	SIRMPSON HOWARD	R. L. Polk & Co.
1956	Sheumaker Barbara Mrs	R. L. Polk & Co.
1950	MCFARLANE E YONNE R	Pacific Telephone
1947	AClaypool B R Mrs	Los Angeles Directory Co.
1942	AKuehn L J LMrs	Los Angeles Directory Co.
1937	Keck 11 M Mrs	Los Angeles Directory Co.
1932	Williams Frank	Los Angeles Directory Co.

### 1105 YOLO ST

<u>Year</u>	<u>Uses</u>	<u>Source</u>
1976	VACANT	R. L. Polk & Co.
1971	MACKEY BEATRIX	R. L. Polk & Co.
1965	HARRIS MARJORIE E MRS	R. L. Polk & Co.
1961	VACANT	R. L. Polk & Co.
1956	Chrostowski Beverly Mrs	R. L. Polk & Co.
	Mc Kenzie Kenina	R. L. Polk & Co.
1947	Schaefer K G	Los Angeles Directory Co.
1942	Smiley A W	Los Angeles Directory Co.
1937	Vacant	Los Angeles Directory Co.
1932	Hannah Althta Mrs	Los Angeles Directory Co.

## FINDINGS

### 1110 YOLO ST

<u>Year</u>	<u>Uses</u>	<u>Source</u>
2006	IVPho	Haines Company
1976	(N) LASKY TYLER D	R. L. Polk & Co.
1971	LEE JIIN J	R. L. Polk & Co.
1965	GUERRERO MANUEL	R. L. Polk & Co.
1961	PRICE JACK	R. L. Polk & Co.
1956	Chase Mary M Mrs	R. L. Polk & Co.
1950	CHASE S DOUGLAS R	Pacific Telephone
1947	AChase S D	Los Angeles Directory Co.
1942	Chase S D	Los Angeles Directory Co.
1937	Jolightly 1 1D	Los Angeles Directory Co.
1932	Morrn on Burzetta Mra	Los Angeles Directory Co.

### 1111 YOLO ST

<u>Year</u>	<u>Uses</u>	<u>Source</u>
1976	KNAPP STEPH	R. L. Polk & Co.
1971	MURPHY WM I	R. L. Polk & Co.
1965	ILL WICKHAM FLORENCE MRS	R. L. Polk & Co.
1961	MALLRIC PAUL	R. L. Polk & Co.
1956	Mallrie Paul A SY	R. L. Polk & Co.
1950	MALLRIE PAUL MRS R	Pacific Telephone
1947	AMa llre Paul	Los Angeles Directory Co.
1942	m Welker Eug	Los Angeles Directory Co.
1937	Koreb Louis to	Los Angeles Directory Co.
1932	Koreb Louis o	Los Angeles Directory Co.

### 1116 YOLO ST

<u>Year</u>	<u>Uses</u>	<u>Source</u>
1932	Vacant	Los Angeles Directory Co.

### 1117 YOLO ST

<u>Year</u>	<u>Uses</u>	<u>Source</u>
2006	COLASURDOGerard	Haines Company
1976	(N) BAILLARGEON FERNAND	R. L. Polk & Co.
1971	BAYNE A ELIZ	R. L. Polk & Co.
1965	L7 BAYNE A ELIZ	R. L. Polk & Co.
1961	BAYNE A ELIZ	R. L. Polk & Co.
1956	Bayne Mabel A Mrs	R. L. Polk & Co.
1950	BAYNE M ALTAFFER R	Pacific Telephone

## FINDINGS

<u>Year</u>	<u>Uses</u>	<u>Source</u>
1947	Bayne M A Mrs	Los Angeles Directory Co.
1942	Bayine M A Mrs	Los Angeles Directory Co.
1937	IBayno Mabel A	Los Angeles Directory Co.
1932	Gamble I 16z Mrs o	Los Angeles Directory Co.

### 1118 YOLO ST

<u>Year</u>	<u>Uses</u>	<u>Source</u>
2006	TAMTlen	Haines Company
	DIAZJose Ramon	Haines Company
1976	CHIFFER CARLOS	R. L. Polk & Co.
1971	ALDAZ CONSUELO MRS	R. L. Polk & Co.
1965	LA BURT JENNIE L MRS (N)	R. L. Polk & Co.
1961	LABURT BENJ B	R. L. Polk & Co.
1956	La Burt Benj B A SY	R. L. Polk & Co.
1950	LA BURT BEN DR R	Pacific Telephone
1947	La Burt B B	Los Angeles Directory Co.
1942	La Burt B B	Los Angeles Directory Co.
1937	La Burt B B o C	Los Angeles Directory Co.
1932	Ward 1 B	Los Angeles Directory Co.

## FINDINGS

### ADJOINING PROPERTY: ADDRESSES NOT IDENTIFIED IN RESEARCH SOURCE

The following Adjoining Property addresses were researched for this report, and the addresses were not identified in research source.

<u>Address Researched</u>	<u>Address Not Identified in Research Source</u>
100 CATALINA AVE N	2014, 2010, 2006, 2004, 2003, 2001, 2000, 1999, 1996, 1995, 1992, 1991, 1990, 1986, 1985, 1981, 1980, 1975, 1972, 1970, 1969, 1967, 1966, 1964, 1963, 1962, 1960, 1958, 1957, 1956, 1955, 1954, 1952, 1950, 1949, 1948, 1947, 1946, 1945, 1944, 1942, 1940, 1939, 1938, 1936, 1935, 1934, 1933, 1931, 1930, 1929, 1928, 1926, 1925, 1924, 1923, 1921, 1920
100 MENTOR AVE N	2014, 2010, 2006, 2004, 2003, 2001, 2000, 1999, 1996, 1995, 1992, 1991, 1990, 1986, 1985, 1981, 1980, 1976, 1975, 1972, 1971, 1970, 1969, 1967, 1966, 1965, 1964, 1963, 1962, 1961, 1960, 1958, 1957, 1956, 1955, 1954, 1952, 1951, 1950, 1949, 1948, 1947, 1946, 1945, 1944, 1942, 1940, 1939, 1938, 1936, 1935, 1934, 1933, 1931, 1930, 1929, 1928, 1927, 1926, 1925, 1924, 1923, 1921, 1920
100 N CATALINA AVE	2014, 2010, 2006, 2004, 2003, 2001, 2000, 1999, 1996, 1995, 1992, 1991, 1990, 1986, 1985, 1981, 1976, 1972, 1971, 1970, 1969, 1967, 1965, 1964, 1963, 1962, 1961, 1958, 1955, 1954, 1952, 1951, 1949, 1948, 1946, 1945, 1944, 1942, 1940, 1939, 1938, 1937, 1936, 1935, 1934, 1933, 1932, 1931, 1930, 1929, 1928, 1927, 1926, 1925, 1924, 1923, 1920
100 N MENTOR AVE	2014, 2010, 2006, 2004, 2003, 2001, 2000, 1999, 1996, 1995, 1992, 1991, 1990, 1986, 1985, 1981, 1980, 1976, 1975, 1972, 1971, 1970, 1969, 1967, 1966, 1965, 1964, 1963, 1962, 1961, 1960, 1958, 1955, 1954, 1952, 1949, 1948, 1946, 1945, 1944, 1940, 1939, 1938, 1937, 1936, 1935, 1934, 1933, 1932, 1931, 1930, 1929, 1928, 1927, 1926, 1925, 1924, 1923, 1920
1000 LOCUST	2014, 2010, 2006, 2004, 2003, 2001, 2000, 1999, 1996, 1995, 1992, 1991, 1990, 1986, 1985, 1981, 1980, 1976, 1975, 1972, 1971, 1970, 1969, 1967, 1966, 1965, 1964, 1963, 1962, 1961, 1960, 1958, 1957, 1955, 1954, 1952, 1951, 1950, 1949, 1948, 1947, 1946, 1945, 1944, 1942, 1940, 1939, 1938, 1937, 1936, 1935, 1934, 1933, 1932, 1931, 1930, 1929, 1928, 1927, 1926, 1925, 1924, 1923, 1921, 1920
1000 LOCUST ST	2014, 2010, 2006, 2004, 2003, 2001, 2000, 1999, 1996, 1995, 1992, 1991, 1990, 1986, 1985, 1981, 1972, 1970, 1969, 1967, 1964, 1963, 1962, 1958, 1956, 1955, 1954, 1952, 1951, 1949, 1948, 1946, 1945, 1944, 1942, 1940, 1939, 1938, 1936, 1935, 1934, 1933, 1932, 1931, 1930, 1929, 1928, 1926, 1925, 1924, 1923, 1920
1001 CORSON ST	2014, 2010, 2006, 2004, 2003, 2001, 2000, 1999, 1996, 1995, 1992, 1991, 1990, 1986, 1985, 1981, 1980, 1976, 1975, 1972, 1971, 1970, 1969, 1967, 1966, 1965, 1963, 1962, 1961, 1960, 1958, 1957, 1956, 1955, 1954, 1952, 1951, 1950, 1949, 1948, 1947, 1946, 1945, 1944, 1942, 1940, 1939, 1938, 1937, 1936, 1935, 1934, 1933, 1932, 1931, 1930, 1929, 1928, 1927, 1926, 1925, 1924, 1923, 1921, 1920
1001 E WALNUT ST	2014, 2010, 2006, 2004, 2003, 2001, 2000, 1999, 1996, 1992, 1991, 1990, 1986, 1985, 1981, 1980, 1976, 1975, 1972, 1971, 1970, 1969, 1967, 1966, 1965, 1964, 1963, 1962, 1961, 1960, 1958, 1957, 1956, 1955, 1954, 1952, 1951, 1950, 1949, 1948, 1947, 1946, 1945, 1944, 1942, 1940, 1939, 1938, 1937, 1936, 1935, 1934, 1933, 1932, 1931, 1930, 1929, 1928, 1927, 1926, 1925, 1924, 1923, 1921, 1920
1002 E WALNUT ST	2014, 2010, 2006, 2004, 2003, 2001, 2000, 1999, 1996, 1995, 1992, 1991, 1990, 1986, 1985, 1981, 1980, 1976, 1972, 1971, 1970, 1969, 1967, 1966, 1965, 1964, 1963, 1962, 1961, 1958, 1957, 1955, 1954, 1952, 1951, 1949, 1948, 1947, 1946, 1945, 1944, 1942, 1940, 1939, 1938, 1937, 1936, 1935, 1934, 1933, 1932, 1931, 1930, 1929, 1928, 1927, 1926, 1925, 1924, 1923, 1921, 1920





















































































































































## FINDINGS

### Address Researched

### Address Not Identified in Research Source

96 CATALINA AVE N	2014, 2010, 2006, 2004, 2003, 2001, 2000, 1999, 1996, 1995, 1992, 1991, 1990, 1986, 1985, 1981, 1980, 1975, 1972, 1971, 1970, 1969, 1967, 1966, 1965, 1964, 1963, 1962, 1961, 1960, 1958, 1957, 1956, 1955, 1954, 1952, 1950, 1949, 1948, 1947, 1946, 1945, 1944, 1942, 1940, 1939, 1938, 1936, 1935, 1934, 1933, 1931, 1930, 1929, 1928, 1926, 1925, 1924, 1923, 1921, 1920
96 N CATALINA AVE	2014, 2010, 2006, 2004, 2003, 2001, 2000, 1999, 1996, 1995, 1992, 1991, 1990, 1986, 1985, 1981, 1980, 1976, 1972, 1971, 1970, 1969, 1967, 1966, 1965, 1964, 1963, 1962, 1961, 1958, 1955, 1954, 1952, 1951, 1949, 1948, 1946, 1945, 1944, 1942, 1940, 1939, 1938, 1937, 1936, 1935, 1934, 1933, 1932, 1931, 1930, 1929, 1928, 1927, 1926, 1925, 1924, 1923, 1920
960 E Walnut St	2010, 2006, 2004, 2003, 2001, 2000, 1999, 1996, 1995, 1992, 1991, 1990, 1986, 1985, 1981, 1980, 1976, 1975, 1972, 1971, 1970, 1969, 1967, 1966, 1965, 1964, 1963, 1962, 1961, 1960, 1958, 1957, 1956, 1955, 1954, 1952, 1951, 1950, 1949, 1948, 1947, 1946, 1945, 1944, 1942, 1940, 1939, 1938, 1937, 1936, 1935, 1934, 1933, 1932, 1931, 1930, 1929, 1928, 1927, 1926, 1925, 1924, 1923, 1921, 1920
960 E Walnut St	2014, 2010, 2006, 2004, 2003, 2001, 2000, 1999, 1996, 1992, 1991, 1986, 1981, 1976, 1972, 1970, 1969, 1967, 1966, 1964, 1963, 1962, 1958, 1957, 1955, 1954, 1952, 1951, 1949, 1948, 1947, 1946, 1945, 1944, 1940, 1939, 1938, 1936, 1935, 1934, 1933, 1932, 1931, 1930, 1929, 1928, 1927, 1926, 1925, 1924, 1923, 1921, 1920
965 LOCUST	2014, 2010, 2006, 2004, 2003, 2001, 2000, 1999, 1996, 1995, 1992, 1991, 1990, 1986, 1985, 1981, 1980, 1976, 1975, 1972, 1971, 1970, 1969, 1967, 1966, 1965, 1964, 1963, 1962, 1961, 1960, 1958, 1957, 1955, 1954, 1952, 1951, 1950, 1949, 1948, 1947, 1946, 1945, 1944, 1942, 1940, 1939, 1938, 1937, 1936, 1935, 1934, 1933, 1932, 1931, 1930, 1929, 1928, 1927, 1926, 1925, 1924, 1923, 1921, 1920
965 LOCUST ST	2014, 2010, 2004, 2003, 2001, 2000, 1999, 1996, 1995, 1992, 1991, 1990, 1986, 1985, 1981, 1972, 1970, 1969, 1967, 1964, 1963, 1962, 1958, 1956, 1955, 1954, 1952, 1951, 1949, 1948, 1946, 1945, 1944, 1942, 1940, 1939, 1938, 1936, 1935, 1934, 1933, 1931, 1930, 1929, 1928, 1926, 1925, 1924, 1923, 1920
973 1/2 LOCUST ST	2014, 2010, 2006, 2004, 2003, 2001, 2000, 1999, 1996, 1995, 1992, 1991, 1990, 1986, 1985, 1981, 1980, 1976, 1975, 1972, 1971, 1970, 1969, 1967, 1966, 1964, 1963, 1962, 1961, 1960, 1958, 1957, 1956, 1955, 1954, 1952, 1951, 1950, 1949, 1948, 1947, 1946, 1945, 1944, 1942, 1940, 1939, 1938, 1937, 1936, 1935, 1934, 1933, 1932, 1931, 1930, 1929, 1928, 1927, 1926, 1925, 1924, 1923, 1921, 1920
973 E WALNUT ST	2014, 2010, 2006, 2004, 2003, 2001, 2000, 1999, 1996, 1995, 1992, 1991, 1990, 1986, 1985, 1981, 1980, 1976, 1975, 1972, 1971, 1970, 1969, 1966, 1965, 1964, 1963, 1961, 1958, 1957, 1955, 1954, 1952, 1951, 1949, 1948, 1947, 1946, 1945, 1944, 1942, 1940, 1939, 1938, 1937, 1936, 1935, 1934, 1933, 1931, 1930, 1929, 1928, 1927, 1926, 1925, 1924, 1923, 1921, 1920
973 LOCUST	2014, 2010, 2006, 2004, 2003, 2001, 2000, 1999, 1996, 1995, 1992, 1991, 1990, 1986, 1985, 1981, 1980, 1976, 1975, 1972, 1971, 1970, 1969, 1967, 1966, 1965, 1964, 1963, 1962, 1961, 1960, 1958, 1957, 1955, 1954, 1952, 1951, 1950, 1949, 1948, 1947, 1946, 1945, 1944, 1942, 1940, 1939, 1938, 1937, 1936, 1935, 1934, 1933, 1932, 1931, 1930, 1929, 1928, 1927, 1926, 1925, 1924, 1923, 1921, 1920
973 LOCUST ST	2014, 2010, 2004, 2003, 2001, 2000, 1999, 1996, 1995, 1992, 1991, 1990, 1986, 1981, 1980, 1976, 1972, 1971, 1970, 1969, 1967, 1964, 1963, 1962, 1958, 1956, 1955, 1954, 1952, 1951, 1949, 1948, 1946, 1945, 1944, 1942, 1940, 1939, 1938, 1936, 1935, 1934, 1933, 1931, 1930, 1929, 1928, 1926, 1925, 1924, 1923, 1920
973 WALNUT E	2014, 2010, 2006, 2004, 2003, 2001, 2000, 1999, 1996, 1995, 1992, 1991, 1990, 1986, 1985, 1981, 1980, 1976, 1975, 1972, 1971, 1970, 1969, 1967, 1966, 1965, 1964, 1963, 1962, 1961, 1960, 1958, 1957, 1956, 1955, 1954, 1952, 1951, 1950, 1949, 1948, 1947, 1946, 1945, 1944, 1940, 1939, 1938, 1936, 1935, 1934, 1933, 1932, 1931, 1930, 1929, 1928, 1927, 1926, 1925, 1924, 1923, 1921, 1920









## FINDINGS

### Address Researched

999 LOCUST

999 LOCUST ST

999 Locust St

999 Locust St

### Address Not Identified in Research Source

2014, 2010, 2006, 2004, 2003, 2001, 2000, 1999, 1996, 1995, 1992, 1991, 1990, 1985, 1981, 1980, 1976, 1975, 1972, 1971, 1970, 1969, 1967, 1966, 1965, 1964, 1963, 1962, 1961, 1960, 1958, 1957, 1955, 1954, 1952, 1951, 1950, 1949, 1948, 1947, 1946, 1945, 1944, 1942, 1940, 1939, 1938, 1937, 1936, 1935, 1934, 1933, 1932, 1931, 1930, 1929, 1928, 1927, 1926, 1925, 1924, 1923, 1921, 1920

2014, 2010, 2004, 2003, 2001, 2000, 1999, 1996, 1992, 1991, 1990, 1986, 1981, 1972, 1970, 1969, 1967, 1965, 1964, 1963, 1962, 1958, 1956, 1955, 1954, 1952, 1951, 1950, 1949, 1948, 1946, 1945, 1944, 1942, 1940, 1939, 1938, 1936, 1935, 1934, 1933, 1931, 1930, 1929, 1928, 1926, 1925, 1924, 1923, 1920

2006, 2004, 2003, 2001, 2000, 1999, 1996, 1995, 1992, 1991, 1990, 1986, 1985, 1981, 1980, 1976, 1975, 1972, 1971, 1970, 1969, 1967, 1966, 1965, 1964, 1963, 1962, 1961, 1960, 1958, 1957, 1956, 1955, 1954, 1952, 1951, 1950, 1949, 1948, 1947, 1946, 1945, 1944, 1942, 1940, 1939, 1938, 1937, 1936, 1935, 1934, 1933, 1932, 1931, 1930, 1929, 1928, 1927, 1926, 1925, 1924, 1923, 1921, 1920

2006, 2004, 2003, 2001, 2000, 1999, 1996, 1995, 1992, 1991, 1990, 1986, 1985, 1981, 1980, 1976, 1975, 1972, 1971, 1970, 1969, 1967, 1966, 1965, 1964, 1963, 1962, 1961, 1960, 1958, 1957, 1956, 1955, 1954, 1952, 1951, 1950, 1949, 1948, 1947, 1946, 1945, 1944, 1942, 1940, 1939, 1938, 1937, 1936, 1935, 1934, 1933, 1932, 1931, 1930, 1929, 1928, 1927, 1926, 1925, 1924, 1923, 1921, 1920

**TARGET PROPERTY: ADDRESS NOT IDENTIFIED IN RESEARCH SOURCE**

The following Target Property addresses were researched for this report, and the addresses were not identified in the research source.

**Address Researched**

1000 E Walnut St

**Address Not Identified in Research Source**

2006, 2004, 2003, 2001, 2000, 1999, 1996, 1992, 1991, 1986, 1981, 1976, 1972, 1970, 1969, 1964, 1963, 1962, 1958, 1955, 1954, 1952, 1951, 1949, 1948, 1947, 1946, 1945, 1944, 1940, 1939, 1938, 1936, 1935, 1934, 1933, 1932, 1931, 1930, 1929, 1928, 1927, 1926, 1925, 1924, 1923, 1921, 1920

**APPENDIX G**

**SUPPLEMENTAL INFORMATION**

**APPENDIX B:**  
**PHASE II ENVIRONMENTAL SITE ASSESSMENT**



**PHASE II ENVIRONMENTAL SITE ASSESSMENT REPORT**

**1000 EAST WALNUT STREET  
PASADENA, CALIFORNIA 91106  
ACC PROJECT NUMBER 1382-126.03**

MAY 8, 2020

PREPARED ON BEHALF OF:

THE SALVATION ARMY  
180 EAST OCEAN BOULEVARD, SUITE 500  
LONG BEACH, CALIFORNIA 90802

PREPARED BY:

ACC ENVIRONMENTAL CONSULTANTS, INC



IAN SUTHERLAND, PG  
PROJECT MANAGER

## TABLE OF CONTENTS

<b>1.0</b>	<b>INTRODUCTION</b> .....	<b>1</b>
<b>2.0</b>	<b>BACKGROUND</b> .....	<b>1</b>
<b>2.1</b>	<b>Site Location</b> .....	<b>1</b>
<b>2.2</b>	<b>Site Redevelopment</b> .....	<b>1</b>
<b>3.0</b>	<b>SAMPLING METHODOLOGY</b> .....	<b>1</b>
<b>3.1</b>	<b>Soil Sampling</b> .....	<b>1</b>
<b>3.2</b>	<b>Soil Vapor Sampling</b> .....	<b>2</b>
<b>4.0</b>	<b>SUBSURFACE CONDITIONS</b> .....	<b>2</b>
<b>5.0</b>	<b>SOIL ANALYTICAL RESULTS</b> .....	<b>2</b>
<b>6.0</b>	<b>SOIL VAPOR ANALYTICAL RESULTS</b> .....	<b>3</b>
<b>7.0</b>	<b>QUALITY ASSURANCE/QUALITY CONTROL (QA/QC)</b> .....	<b>4</b>
<b>8.0</b>	<b>CONCLUSIONS &amp; RECOMMENDATIONS</b> .....	<b>5</b>
<b>8.1</b>	<b>Soil Vapor</b> .....	<b>5</b>
<b>8.2</b>	<b>Soil</b> .....	<b>5</b>
<b>8.3</b>	<b>Proposed Redevelopment</b> .....	<b>5</b>
<b>9.0</b>	<b>LIMITATIONS</b> .....	<b>5</b>



## **ATTACHMENTS**

### **FIGURES**

Figure 1 – Site Map with Sampling Locations

### **TABLES**

Table 1 – Soil Analytical Results Summary (TPH, VOCs, SVOCs, & PCBs)

Table 2 – Soil Analytical Results Summary (Metals)

Table 3 – Soil Vapor Analytical Results Summary (VOCs)

### **APPENDICES**

Appendix A – Soil Boring Log

Appendix B – Complete Laboratory Reports

## **1.0 INTRODUCTION**

ACC Environmental Consultants, Inc. (ACC) has prepared this Phase II Environmental Site Assessment Report for the property identified as 1000 East Walnut Street, Pasadena, California 91106 (Site) at the request of The Salvation Army (Client). The purpose of the investigation was to address Recognized Environmental Conditions (RECs) identified in the Phase I ESA prepared for the Site by ACC and dated November 7, 2019:

**REC:** Based on the historical land use of the northeastern portion of the Subject Property as various automobile and equipment repair facilities, metal fabricators, and machine shop for approximately 20 years, there is a potential for subsurface impacts by chemicals-of-concern.

## **2.0 BACKGROUND**

### **2.1 Site Location**

The Site is situated on the southwest corner of the intersection of East Walnut Street and North Catalina Avenue in the City of Pasadena. The Subject Property is currently developed with a two-story multi-tenant commercial office building. The surrounding area is developed for residential and commercial use.

### **2.2 Site Redevelopment**

The Client plans to redevelop the Site as a new mixed-use building occupied by the Pasadena Hope Center on the ground floor and residential units on the upper floors. The proposed four-story building is planned in roughly the same location as the current building with paved parking areas along the southern and western portions.

## **3.0 SAMPLING METHODOLOGY**

### **3.1 Soil Sampling**

On April 1, 2020, ACC collected soil samples from approximately 0.5 and 2 feet below ground surface (ft bgs) via a direct push rig at the locations of the soil vapor borings. The approximate soil boring locations are shown on the attached Figure 1.

Soil samples were collected in acetate liners capped with Teflon sheeting and tight-fitting plastic caps, labeled, logged on a chain-of-custody form, and stored immediately on ice in a cooler pending transport to the laboratory following standard chain-of-custody protocol. Soil sample identification numbers include the soil boring ID and approximate depth from which the sample was collected.

### 3.2 Soil Vapor Sampling

On April 1 and 2, 2020, ACC collected 10 soil vapor samples from five soil borings located in the vicinity of the former three commercial buildings. Soil vapor sampling was conducted based on the document *Advisory – Active Soil Gas Investigations* prepared by the Department of Toxic Substances Control (July 2015).

Soil vapor borings were advanced via a hydraulic direct-push rig. Dedicated sample probes and Teflon tubing were installed at approximately 5 feet and 15 feet bgs using a PVC pipe. Approximately six inches of kiln-dried sand was placed both above and below each probe, followed by one foot of dry bentonite. The soil boring was subsequently backfilled to ground surface with hydrated bentonite.

Subsurface conditions within the soil vapor boring were allowed to equilibrate for a minimum of two hours prior to sample collection. Dedicated one-liter SUMMA canisters and tubing were used at each soil vapor sampling location. Shut-in tests were conducted at each location prior to sampling in order to assess the integrity of the sample train. Approximately three volumes were purged from the sample tubing and pore space prior to sampling. Sample flow rates were approximately 200 millimeters per minute. Helium was used as a leak detection compound via a helium shroud.

### 4.0 SUBSURFACE CONDITIONS

Soils encountered during this investigation consisted of soft, brown silt with various amounts of sand and trace gravel extending up to approximately 15.5 feet below ground surface (ft bgs). Groundwater was not encountered during this sampling event.

### 5.0 SOIL ANALYTICAL RESULTS

Soil samples were delivered to Enthalpy Analytical Laboratories in Orange, California following chain-of-custody protocol. The complete laboratory reports and chain-of-custody are attached as Appendix B. Soil analytical results were compared to Regional Water Quality Control Board (RWQCB) Human Health Risk Levels (HHRLs) for direct exposure at commercial properties, residential properties, and direct exposure to construction workers. Soil analytical results and corresponding HHRLs are summarized in the attached Tables 1-2. Soil samples were analyzed for some or all of the following constituents:

- Total Petroleum Hydrocarbons as gasoline (TPH-g), diesel (TPH-d), and motor oil (TPH-mo) by analytical method 8015;
- Volatile Organic Compounds (VOCs) by analytical method 8260;

- Semi-Volatile Organic Compounds (SVOCs) by analytical method 8270;
- PCBs by analytical method 8082; and
- LUFT 5 Metals by analytical method 6020

**TPH:** Total petroleum hydrocarbons as diesel (TPH-d) and motor oil (TPH-mo) were detected up to concentrations of 180 and 1600 milligrams per kilogram (mg/kg), which are less than corresponding HHRLs.

**VOCs:** Chlorobenzene was detected up to a concentration of 0.0012 mg/kg, which does not exceed the corresponding HHRLs. Additional VOCs were not detected in soil.

**SVOCs:** SVOCs were detected in soil at concentrations less than corresponding HHRLs.

**Metals:** With the exception of lead, metal concentrations detected at the Site do not appear elevated above naturally occurring background concentrations for soil. Lead was detected up to a concentration of 180 mg/kg, which exceeds the corresponding HHRLs for residential properties and direct exposure to construction worker of 80 mg/kg and 160 mg/kg, respectively. Additional metal concentrations were below corresponding HHRLs.

TPH-g and PCBs were not detected in soil samples during this sampling event.

## 6.0 SOIL VAPOR ANALYTICAL RESULTS

Soil vapor samples were delivered to Enthalpy Analytical Laboratories in Orange, California following chain-of-custody protocol. The complete laboratory reports and chain-of-custody are attached as Appendix B. Soil vapor samples were analyzed for VOCs by method TO-15. Soil vapor analytical results were compared to San Francisco Regional Water Quality Control Board (RWQCB) Human Health Risk Levels (HHRLs) for soil vapor intrusion risk at residential and commercial properties. Soil vapor analytical results and corresponding HHRLs are summarized in the attached Table 3.

Benzene was detected up to a concentration of 27 micrograms per cubic meter ( $\mu\text{g}/\text{m}^3$ ), which exceeds the corresponding HHRLs for vapor intrusion at residential and commercial properties of 3.2 and 14  $\mu\text{g}/\text{m}^3$ , respectively.

Ethylbenzene was detected up to a concentration of 130  $\mu\text{g}/\text{m}^3$ , which exceeds the corresponding HHRL for vapor intrusion at residential properties of 37  $\mu\text{g}/\text{m}^3$ .

Chloroform was detected in the deeper soil vapor samples up to a concentration of up to 55  $\mu\text{g}/\text{m}^3$ , which exceeds the corresponding HHRLs for vapor intrusion at residential and commercial properties of 4.1 and 18  $\mu\text{g}/\text{m}^3$ , respectively.

Tetrachloroethylene (PCE) was detected in the deeper soil vapor samples up to a concentration of 29  $\mu\text{g}/\text{m}^3$ , which exceeds the corresponding HHRL for vapor intrusion at residential properties of 15  $\mu\text{g}/\text{m}^3$ .

Bromodichloromethane was detected in the deeper soil vapor samples up to a concentration of 37  $\mu\text{g}/\text{m}^3$ , which exceeds the corresponding HHRLs for vapor intrusion at residential and commercial properties of 2.5 and 11  $\mu\text{g}/\text{m}^3$ , respectively.

Additional VOCs detected in soil vapor do not exceed corresponding HHRLs.

Helium was detected in one soil vapor sample (SV1-5') at 9.7%, and exceeds the DTSC QA/QC criteria of 5% indicating ambient air may have affected the sample. Helium results for remaining soil vapor samples are within DTSC QA/QC criteria and indicate that the soil vapor sample train and soil vapor boring were sufficiently sealed during soil vapor sampling.

## 7.0 QUALITY ASSURANCE/QUALITY CONTROL (QA/QC)

QA/QC procedures followed in the field were as follows:

- Sampling equipment was decontaminated prior to advancement at each soil boring location using an Alconox solution and double rinsed with potable water;
- Nitrile gloves were worn and changed frequently (at a minimum of once between each sampling location) when handling samples in order to prevent cross-contamination of samples;
- A helium shroud was used as a QA/QC measure during soil vapor sampling; and
- Samples were labeled in the field and stored on ice during transport to the laboratory. Every effort was made to cool the samples to 4.0 degrees Celsius and chain-of-custody procedures were followed during the sample collection and analysis

Laboratory QA/QC data area included in the attached Appendix B.

## **8.0 CONCLUSIONS & RECOMMENDATIONS**

### **8.1 Soil Vapor**

Benzene, chloroform, and bromodichloromethane were detected in soil vapor at concentrations above respective HHRLs for vapor intrusion at commercial and residential properties. In addition, tetrachloroethene (PCE) and ethylbenzene were detected in soil vapor at concentrations above respective HHRLs for vapor intrusion at residential properties.

Soil vapor analytical data indicate a potential for health risks associated with VOC impacts to indoor air as a result of historical site use. ACC recommends conducting indoor air sampling to confirm whether VOCs detected in soil vapor are migrating into the building at concentrations above HHRLs.

ACC additionally recommends further testing to assess the lateral and vertical extent of soil vapor impacts at the Site.

### **8.2 Soil**

Lead was detected in shallow soil samples above the corresponding HHRL for direct exposure at residential properties and direct exposure to construction workers. Based on current site use as commercial, lead does not pose a risk to on site occupants.

### **8.3 Proposed Redevelopment**

If the Site is redeveloped, preparation of a Corrective Action Plan (CAP) will likely be required by regulatory agencies in order to ensure protection of site occupants, workers, and the community during and subsequent to redevelopment. Pending additional sampling, a vapor mitigation system designed by a licensed engineer and incorporated into plans for new on-site buildings may be warranted. Additional soil sampling to address waste characterization and worker exposure during earthwork is warranted prior to disturbing soils.

## **9.0 LIMITATIONS**

The service performed by ACC has been conducted in a manner consistent with the levels of care and skill ordinarily exercised by members of our profession currently practicing under similar conditions in the area. No other warranty, expressed or implied, is made.

The conclusions presented in this report are professional opinions based on the indicated data described in this report and applicable regulations and guidelines currently in place. They are intended only for the purpose, site, and project indicated. Opinions and recommendations

presented herein apply to site conditions existing at the time of our study. Site conditions could change over time due to unforeseen circumstances.

ACC has included analytical results from a state-certified laboratory, which performs analyses according to procedures suggested by the U.S. Environmental Protection Agency and/or the State of California. ACC shall not be responsible for laboratory errors.

We appreciate the opportunity to assist you with this project. If you have any questions regarding this report please contact 510.773.0752 or [isutherland@accenv.com](mailto:isutherland@accenv.com).

# FIGURE 1





BASEMAP SOURCE: GOOGLE EARTH (05.14.19)

ALL DIMENSIONS & LOCATIONS APPROXIMATE



⊕ = ACC SAMPLING LOCATION (2020)

⌚ = FORMER STRUCTURES



FIGURE 1

SITE MAP WITH SAMPLING LOCATIONS

Subject Property

ACC NO: 1382-126.03

DATE: 3.27.20

DRAWN BY: KB

1000 E WALNUT STREET  
PASADENA, CALIFORNIA

## **TABLES 1-3**

**TABLE 1**  
**Soils Analytical Results Summary (TPH, VOCs, SVOCs, PCBs)**  
**1000 East Walnut Street, Pasadena, California**  
**ACC Project Number: 1382-126.03**

Sample ID	Sample Date	Chemical Compound & Concentrations (mg/kg)																	
		TPH-g (C6 - C12)	TPH-d (C10 - C28)	TPH-mo	Chlorobenzene	Other VOCs	Phenol	Fluoranthene	Butylbenzylphthalate	bis(2-Ethylhexyl)phthalate	Benzo(b)fluoranthene	Benzo(k)fluoranthene	Benzo(a)pyrene	Indeno(1,2,3-cd)pyrene	Benzo(g,h,i)perylene	Other SVOCs	PCBs		
B1-0.5'	04.01.20	ND<1.0	<b>12</b>	<b>69</b>	<b>0.00040 J</b>	ND	ND<3.3	ND<0.67	<b>0.10 J</b>	<b>0.58 J</b>	ND<0.67	ND<0.67	ND<0.67	ND<0.67	ND<0.67	ND	ND		
B1-2'		--	--	--	ND<0.0045	ND	--	--	--	--	--	--	--	--	--	--	--	--	
B2-0.5'		ND<1.1	<b>1.4</b>	ND<5.0	ND<0.0049	ND	<b>0.020 J</b>	ND<0.067	ND<0.33	ND<0.33	ND<0.067	ND<0.067	ND<0.067	ND<0.067	ND<0.067	ND	ND		
B2-2'		--	--	--	ND<0.0045	ND	--	--	--	--	--	--	--	--	--	--	--	--	--
B3-0.5'		ND<1.1	<b>51</b>	<b>240</b>	ND<0.0048	ND	ND<0.67	ND<0.13	ND<0.67	<b>0.018 J</b>	<b>0.050 J</b>	<b>0.031 J</b>	<b>0.047 J</b>	<b>0.084 J</b>	<b>0.023 J</b>	ND	ND		
B3-2'		--	--	--	ND<0.0045	ND	--	--	--	--	--	--	--	--	--	--	--	--	--
B4-0.5'		ND<1.1	<b>180</b>	<b>1600</b>	<b>0.0012 J</b>	ND	ND<3.3	ND<0.67	ND<3.3	ND<3.3	ND<0.67	ND<0.67	ND<0.67	ND<0.67	ND<0.67	ND	ND		
B4-2'		--	--	--	ND<0.0050	ND	--	--	--	--	--	--	--	--	--	--	--	--	--
B5-0.5'		ND<1.0	<b>3.5</b>	<b>24</b>	<b>0.00030 J</b>	ND	ND<0.67	<b>0.020 J</b>	ND<0.67	ND<0.67	<b>0.019 J</b>	ND<0.13	ND<0.13	ND<0.13	ND<0.13	ND	ND		
B5-2'		--	--	--	ND<0.0047	ND	--	--	--	--	--	--	--	--	--	--	--	--	--
HHRLS- Direct Exposure (Table S-1; Commercial)	2000	1200	180,000	1,300	--	350000	30000	--	160	21	210	2.1	21	--	--	0.94			
HHRLS- Direct Exposure (Table S-1; Residential)	430	260	12,000	270	--	23000	2400	--	39	1.1	11	0.11	1.1	--	--	0.23			
HHRLS- Direct Exposure (Table S-1; Construction Worker)	1800	1100	54,000	1,200	--	98000	6700	--	950	110	910	10	110	--	--	5.5			

*TPH=Total Petroleum Hydrocarbons specified as gasoline-range (TPH-g), diesel-range (TPH-d) and motor oil-range (TPH-mo); VOCs = Volatile Organic Compounds; SVOCs = Semi-Volatile Organic Compounds; mg/kg = milligrams per kilogram; HHRLs = Human Health Risk Levels published by the San Francisco Bay Regional Water Quality Control Board (January 2019)*

**TABLE 2**  
**Soil Analytical Results Summary (Metals)**  
**1000 East Walnut Street, Pasadena, California**  
**ACC Project Number: 1382-126.03**

Sample Date	Sample ID	Chemical Compound & Concentrations (mg/kg)				
		Cadmium	Chromium	Lead	Nickel	Zinc
04.01.20	B1-0.5'	0.19 J	13	16	8.1	57
	B2-0.5'	1.8	40	180	15	220
	B2-2'	--	--	3.6	--	--
	B3-0.5'	0.83	18	130	12	240
	B3-2'	--	--	5.0	--	--
	B4-0.5'	0.14 J	11	26	12	44
	B5-0.5'	0.14 J	12	22	7.5	4.3
HHRSLs - Soil Direct Exposure (Table S-1; Residential)		78	120000	80	820	23000
HHRSLs - Soil Direct Exposure (Table S-1; Commercial)		1100	1800000	320	11000	350000
HHRSLs - Soil Direct Exposure (Table S-1; Construction Worker)		51	530000	160	86	110000
<i>mg/kg = milligrams per kilogram; -- = not listed, not available, or not analyzed; see lab report for description of qualifiers; HHRSLs = Human Health Risk Screening Levels published by the San Francisco Bay Regional Water Quality Control Board (January 2019).</i>						

**TABLE 3**  
**Soil Vapor Analytical Results Summary (VOCs)**  
**1000 East Walnut Street, Pasadena, California**  
**ACC Project Number: 1382-126.03**

Sample ID	Sample Date	Chemical Compound & Concentrations (µg/m³)																							
		Benzene	Toluene	Ethylbenzene	Total Xylenes	Ethanol	Propylene	1,3-Butadiene	Acetone	Carbon Disulfide	Isopropanol (IPA)	Methylene Chloride	n-Hexane	2-Butanone	Chloroform	N-Heptane	Bromochloromethane	4-Methyl-2-Pentanone (MIBK)	Tetrachloroethene (PCE)	4-Ethyltoluene	1,3,5-Trimethylbenzene	1,2,4-Trimethylbenzene	Helium (%)		
SV1-5'	04.02.20	2.1	3.1	ND<2.0	ND<2.0	ND<4.2	ND<0.77	ND<1.0	28	2.5	ND<5.5	4.4	17	ND<6.6	ND<2.2	4.8	ND<3.0	ND<1.8	ND<3.1	ND<2.2	ND<2.2	ND<1.5	5.3 b	9.7	
SV1-15'		1.4	ND<1.1	ND<1.3	3.0	ND<2.8	ND<0.52	ND<0.66	20	2.9	ND<3.7	9.8	36	ND<4.4	ND<1.5	8.0	ND<2.0	ND<1.2	29	ND<1.5	ND<1.5	ND<1.5	3.0 b	ND	
SV2-5'		16	28	ND<5.2	12	ND<11	ND<2.1	ND<2.7	ND<29	7.7	ND<15	ND<4.2	390	ND<18	ND<5.9	ND<4.9	ND<8.0	ND<4.9	ND<8.1	ND<5.9	ND<5.9	ND<5.9	ND<5.9	ND<5.9	ND
SV2-15'		ND<19	30	ND<26	ND<26	ND<57	ND<10	ND<13	ND<140	ND<19	ND<74	ND<21	260	ND<86	ND<29	45	ND<40	ND<25	ND<41	ND<29	ND<29	ND<29	ND<29	ND<29	ND
SV3-5'		27	360	130	520	ND<5.7	88	ND<1.3	54	ND<1.9	ND<7.4	12	20	9.2	ND<2.9	30	ND<4.0	12	ND<4.1	37	39	130 b	ND	ND	
SV3-15'		1.8	26	9.2	44	13	ND<0.52	ND<0.66	13	1.6	8.9	7.5	ND<1.1	ND<4.4	3.1	1.6	ND<2.0	ND<1.2	6.2	2.7	2.6	9.2 b	ND	ND	
SV4-5'		27	200	48	230	220	210	ND<2.7	190	ND<3.7	ND<15	ND<4.2	ND<4.2	25	ND<5.9	22	ND<8.0	ND<4.9	ND<8.1	13	13	52 b	ND	ND	
SV4-15'		21	31	7.5	27	13	96	40	65	ND<1.9	ND<7.4	ND<2.1	ND<2.1	14	55	17	37	ND<2.5	4.3	ND<2.9	ND<2.9	12 b	ND	ND	
SV5-5'		20	140	51	260	ND<11	260	ND<2.7	140	ND<3.7	ND<15	ND<4.2	ND<4.2	33	ND<5.9	22	ND<8.0	ND<4.9	ND<8.1	19	19	78 b	ND	ND	
SV5-15'		6.3	43	21	120	ND<2.8	33	ND<0.66	32	ND<0.93	ND<3.7	ND<1.0	5.6	10	ND<1.5	1.3	ND<2.0	ND<1.2	2.2	8.7	8.1	38 b	ND	ND	
HHRLs - Soil Gas Vapor Intrusion (Table SG-1; Residential)	3.2	10000	37	3500	--	--	--	1100000	--	--	34	--	--	4.1	--	2.5	100000	15	--	--	--	--	--	--	
HHRLs - Soil Gas Vapor Intrusion (Table SG-1; Commercial)	14	44000	160	15000	--	--	--	4500000	--	--	410	--	--	18	--	11	440000	67	--	--	--	--	--	--	

VOCs = Volatile Organic Compounds; µg/m³ = micrograms per cubic meter; HHRLs = Human Health Risk Levels published by the San Francisco Bay Regional Water Quality Control Board (January 2019).

**APPENDIX A**  
**BORING LOGS**

\\Esiserver\projects\DRAWING STANDARDS\EST Boring Log - 08/04/2014

SOIL BORING LOG AND MONITORING WELL CONSTRUCTION LOG						Boring No. <b>B-3</b>						
Project Name: <b>ACC</b>		Project Location: <b>1000 East Walnut St., Pasadena</b>			Project No. <b>EST 3260</b>							
Driller: <b>EST</b>		Type of Rig: <b>Geo Probe</b>		Type/Size of Auger: <b>Direct Push Probe</b>								
Logged By: <b>M. Marella PG 5339</b>		Date Drilled: <b>04/02/2020</b>		Checked By:		Page: <b>of</b>						
<b>WATER AND WELL DATA</b>				Total Depth of Well Completed: <b>15 ft. Nestel SV Probe</b>								
Depth of Water First Encountered: <b>Not Encountered</b>				Screen Type, Dia., Interval: <b>SV Probes at 5' &amp; 15'</b>								
Static Depth of Water in Well:				Slot Size and Filter Pack:								
Total Depth of Boring: <b>15 feet</b>				Type/Size of Soil Sampler: <b>4 ft. Macrocore</b>								
SOIL/ROCK SAMPLE DATA					DESCRIPTION OF LITHOLOGY			WELL/BORING GRAPHIC	Description			
Depth in Feet	Interval	Blow Ct.	Time	Field PID (ppm)	Graphic Log	Depth in Feet	Standard classification, texture, relative moisture, density, stiffness, odor-staining, USCS designation					
							And (40-50%)			With (25-40%)	Some (10-25%)	Trace (0-10%)
0						0	Surface Asphalt?				0-6 ft	Silt
5					ML	5	0-6 ft: silt, some sand, trace fine gravel (ML), brown (7.54R, 4/3), slightly moist, no odor					
10					ML	10	6-10 ft: silt, trace sand and clay (ML), strong brown (7.54R, 4/6), slightly moist, no odor				10-13 ft	Sand
15					SM	15	10-13 ft: Fine to med sand, some coarse sand, some silt, (SM), brown (7.54R, 4/4), moist, no odor					
20					EOH	15	13-14 ft: Fine sand and silt, trace clay (SM-ML), brown (7.54R, 4/4), moist, no odor				15-16 ft	Sand
20					EOH	20	15-16 ft, well graded sand, some silt (SM), brown (7.54R, 4/4), moist, no odor EOH 15 ft. No water					

## **APPENDIX B**

# **COMPLETE LABORATORY REPORTS & CHAIN-OF-CUSTODY**





**ENTHALPY**  
ANALYTICAL

Enthalpy Analytical  
2323 Fifth Street  
Berkeley, CA 94710  
(510) 486-0900

enthalpy.com

Lab Job Number: 319194  
Report Level: II  
Report Date: 04/15/2020

**Analytical Report** *prepared for:*

Kim Bunting  
ACC Environmental Consultants  
7977 Capwell Drive  
Suite 100  
Oakland, CA 94621

Project: PASADENA SUBSURFACE

*Authorized for release by:*

Patrick McCarthy, Project Manager  
(510) 204-2236 ext 13115  
[patrick.mccarthy@enthalpy.com](mailto:patrick.mccarthy@enthalpy.com)

This data package has been reviewed for technical correctness and completeness. Release of this data has been authorized by the Laboratory Manager or the Manager's designee, as verified by the above signature which applies to this PDF file as well as any associated electronic data deliverable files. The results contained in this report meet all requirements of NELAP and pertain only to those samples which were submitted for analysis. This report may be reproduced only in its entirety.

CA ELAP# 2896, NELAP# 4044-001

## Sample Summary

---

Kim Bunting	Lab Job #:	319194
ACC Environmental Consultants	Project No:	PASADENA SUBSURFACE
7977 Capwell Drive	Date Received:	04/03/20
Suite 100		
Oakland, CA 94621		

---

<b>Sample ID</b>	<b>Lab ID</b>	<b>Collected</b>	<b>Matrix</b>
B4-0.5	319194-001	04/01/20 09:00	Soil
B4-2	319194-002	04/01/20 09:05	Soil
B5-0.5	319194-003	04/01/20 10:36	Soil
B5-2	319194-004	04/01/20 10:39	Soil
B3-0.5	319194-005	04/01/20 11:30	Soil
B3-2	319194-006	04/01/20 11:35	Soil
B2-0.5	319194-007	04/01/20 13:15	Soil
B2-2	319194-008	04/01/20 13:19	Soil
B1-0.5	319194-009	04/01/20 14:20	Soil
B1-2	319194-010	04/01/20 14:25	Soil

## Case Narrative

---

ACC Environmental Consultants  
7977 Capwell Drive  
Suite 100  
Oakland, CA 94621  
Kim Bunting

Lab Job Number: 319194  
Project No: PASADENA SUBSURFACE  
Date Received: 04/03/20

---

This data package contains sample and QC results for five soil samples, requested for the above referenced project on 04/03/20. The samples were received cold and intact.

**TPH-Purgeables and/or BTXE by GC (EPA 8015B):**

No analytical problems were encountered.

**TPH-Extractables by GC (EPA 8015B):**

Matrix spikes QC1014292, QC1014293 (batch 279753) were not reported because the parent sample required a dilution that would have diluted out the spikes. B4-0.5 (lab # 319194-001), B5-0.5 (lab # 319194-003), and B3-0.5 (lab # 319194-005) were diluted due to the dark and viscous nature of the sample extracts. No other analytical problems were encountered.

**Volatile Organics by GC/MS (EPA 8260B):**

No analytical problems were encountered.

**Semivolatile Organics by GC/MS (EPA 8270C):**

High surrogate recovery was observed for 2-fluorobiphenyl in B3-0.5 (lab # 319194-005); no target analytes were detected at or above RL in the sample. A number of samples were diluted due to the dark and viscous nature of the sample extracts. No other analytical problems were encountered.

**PCBs (EPA 8082):**

All samples underwent sulfuric acid cleanup using EPA Method 3665A. All samples underwent sulfur cleanup using the copper option in EPA Method 3660B. B4-0.5 (lab # 319194-001) was diluted due to the color of the sample extract. No other analytical problems were encountered.

**Metals (EPA 6010B):**

Chromium was detected between the MDL and the RL in the method blank for batch 279716; this analyte was detected in samples at a level at least 10 times that of the blank. No other analytical problems were encountered.

## Detection Summary for 319194

**Client:** ACC Environmental Consultants

**Project:** PASADENA SUBSURFACE

Sample ID: B4-0.5 Lab ID: 319194-001

Analyte	Result	Flags	RL	MDL	Units	Basis	IDF	Method	Prep Method
Diesel C10-C24	180	Y	20	6.1	mg/Kg	As Recd	20.00	EPA 8015B	EPA 3550C
Motor Oil C24-C36	1,600		100	30	mg/Kg	As Recd	20.00	EPA 8015B	EPA 3550C
Chlorobenzene	1.2	J	4.9	0.2	ug/Kg	As Recd	0.9881	EPA 8260B	EPA 5030B
Cadmium	0.14	J	0.25	0.023	mg/Kg	As Recd	1.000	EPA 6010B	EPA 3050B
Chromium	11		0.25	0.036	mg/Kg	As Recd	1.000	EPA 6010B	EPA 3050B
Lead	26		0.98	0.12	mg/Kg	As Recd	1.000	EPA 6010B	EPA 3050B
Nickel	12		0.25	0.042	mg/Kg	As Recd	1.000	EPA 6010B	EPA 3050B
Zinc	44		0.98	0.22	mg/Kg	As Recd	1.000	EPA 6010B	EPA 3050B

Sample ID: B5-0.5 Lab ID: 319194-003

Analyte	Result	Flags	RL	MDL	Units	Basis	IDF	Method	Prep Method
Diesel C10-C24	3.5	Y	2.0	0.61	mg/Kg	As Recd	2.000	EPA 8015B	EPA 3550C
Motor Oil C24-C36	24		10	3.0	mg/Kg	As Recd	2.000	EPA 8015B	EPA 3550C
Chlorobenzene	0.3	J	4.3	0.2	ug/Kg	As Recd	0.8651	EPA 8260B	EPA 5030B
Fluoranthene	20	J	130	19	ug/Kg	As Recd	2.000	EPA 8270C	EPA 3550C
Benzo(b)fluoranthene	19	J	130	17	ug/Kg	As Recd	2.000	EPA 8270C	EPA 3550C
Cadmium	0.14	J	0.24	0.022	mg/Kg	As Recd	1.000	EPA 6010B	EPA 3050B
Chromium	12		0.24	0.036	mg/Kg	As Recd	1.000	EPA 6010B	EPA 3050B
Lead	22		0.97	0.12	mg/Kg	As Recd	1.000	EPA 6010B	EPA 3050B
Nickel	7.5		0.24	0.042	mg/Kg	As Recd	1.000	EPA 6010B	EPA 3050B
Zinc	43		0.97	0.22	mg/Kg	As Recd	1.000	EPA 6010B	EPA 3050B

## Detection Summary for 319194

Sample ID: B3-0.5

Lab ID: 319194-005

Analyte	Result	Flags	RL	MDL	Units	Basis	IDF	Method	Prep Method
Diesel C10-C24	51	Y	10	3.1	mg/Kg	As Recd	10.00	EPA 8015B	EPA 3550C
Motor Oil C24-C36	240		50	15	mg/Kg	As Recd	10.00	EPA 8015B	EPA 3550C
bis(2-Ethylhexyl)phthalate	18	J	670	17	ug/Kg	As Recd	2.000	EPA 8270C	EPA 3550C
Benzo(b)fluoranthene	50	J	130	17	ug/Kg	As Recd	2.000	EPA 8270C	EPA 3550C
Benzo(k)fluoranthene	31	J	130	17	ug/Kg	As Recd	2.000	EPA 8270C	EPA 3550C
Benzo(a)pyrene	47	J	130	17	ug/Kg	As Recd	2.000	EPA 8270C	EPA 3550C
Indeno(1,2,3-cd)pyrene	84	J	130	17	ug/Kg	As Recd	2.000	EPA 8270C	EPA 3550C
Benzo(g,h,i)perylene	23	J	130	17	ug/Kg	As Recd	2.000	EPA 8270C	EPA 3550C
Cadmium	0.83		0.25	0.023	mg/Kg	As Recd	1.000	EPA 6010B	EPA 3050B
Chromium	18		0.25	0.037	mg/Kg	As Recd	1.000	EPA 6010B	EPA 3050B
Lead	130		1.0	0.12	mg/Kg	As Recd	1.000	EPA 6010B	EPA 3050B
Nickel	12		0.25	0.043	mg/Kg	As Recd	1.000	EPA 6010B	EPA 3050B
Zinc	240		1.0	0.23	mg/Kg	As Recd	1.000	EPA 6010B	EPA 3050B

Sample ID: B2-0.5

Lab ID: 319194-007

Analyte	Result	Flags	RL	MDL	Units	Basis	IDF	Method	Prep Method
Diesel C10-C24	1.4	Y	1.0	0.31	mg/Kg	As Recd	1.000	EPA 8015B	EPA 3550C
Phenol	20	J	330	10	ug/Kg	As Recd	1.000	EPA 8270C	EPA 3550C
Cadmium	1.8		0.25	0.023	mg/Kg	As Recd	1.000	EPA 6010B	EPA 3050B
Chromium	40		0.25	0.037	mg/Kg	As Recd	1.000	EPA 6010B	EPA 3050B
Lead	180		1.0	0.12	mg/Kg	As Recd	1.000	EPA 6010B	EPA 3050B
Nickel	15		0.25	0.044	mg/Kg	As Recd	1.000	EPA 6010B	EPA 3050B
Zinc	220		1.0	0.23	mg/Kg	As Recd	1.000	EPA 6010B	EPA 3050B

Sample ID: B1-0.5

Lab ID: 319194-009

Analyte	Result	Flags	RL	MDL	Units	Basis	IDF	Method	Prep Method
Diesel C10-C24	12	Y	0.99	0.30	mg/Kg	As Recd	1.000	EPA 8015B	EPA 3550C
Motor Oil C24-C36	69		5.0	1.5	mg/Kg	As Recd	1.000	EPA 8015B	EPA 3550C
Chlorobenzene	0.4	J	4.4	0.2	ug/Kg	As Recd	0.8897	EPA 8260B	EPA 5030B
Butylbenzylphthalate	100	J	3,300	96	ug/Kg	As Recd	10.00	EPA 8270C	EPA 3550C
bis(2-Ethylhexyl)phthalate	580	J	3,300	86	ug/Kg	As Recd	10.00	EPA 8270C	EPA 3550C
Cadmium	0.19	J	0.25	0.023	mg/Kg	As Recd	1.000	EPA 6010B	EPA 3050B
Chromium	13		0.25	0.037	mg/Kg	As Recd	1.000	EPA 6010B	EPA 3050B
Lead	16		1.0	0.12	mg/Kg	As Recd	1.000	EPA 6010B	EPA 3050B
Nickel	8.1		0.25	0.043	mg/Kg	As Recd	1.000	EPA 6010B	EPA 3050B
Zinc	57		1.0	0.23	mg/Kg	As Recd	1.000	EPA 6010B	EPA 3050B

J: Estimated value

Y: Sample exhibits chromatographic pattern which does not resemble standard



# ENTHALPY ANALYTICAL

### Chain of Custody Record

Lab No: 319199

### Turn Around Time (rush by advanced notice only)

Standard: X 5 Day: 3 Day:

Page: of 2 Day: 1 Day: Custom TAT:

&lt;&lt;&lt; Select a Laboratory &gt;&gt;&gt;

#N/A

#N/A

Matrix: A = Air S = Soil/Solid  
= Water DW = Drinking Water SD = Sediment  
PP = Pure Product SEA = Sea Water  
SW = Swab T = Tissue WP = Wipe O = OtherPreservatives:  
= Na<sub>2</sub>S<sub>2</sub>O<sub>3</sub> 2 = HCl 3 = HNO<sub>3</sub>  
4 = H<sub>2</sub>SO<sub>4</sub> 5 = NaOH 6 = Other

Sample Receipt Temp:

(lab use only)

CUSTOMER INFORMATION		PROJECT INFORMATION		Analysis Request				Test Instructions / Comments	
Company:	ACC ENVIRONMENTAL CONSULTANTS	Name:	Pasadena Subsurface Sampling						
Report To:	KIM BUNTING	Number:							
Email:	kbunting@accenv.com	P.O. #:							
Address:	7977 Capwell Drive, Suite 100 Oakland, CA 94621	Address:	1000 E Walnut Street, Pasadena						
Phone:	707.481.0795	Global ID:							
Fax:		Sampled By:	AF EST						

LUFF S 6010  
 TPH, TOC, MO 8015  
 PCBs 8082  
 VOCs 8260  
 SVOCs 8270

Sample ID	Sampling Date	Sampling Time	Matrix	Container No. / Size	Pres.													
1	B4 - 0.5	4/1/20	9:00	S	Auto	NA	X	X	X	X	X							
2	B4 - 2		9:05															Hold
3	B5 - 0.5		10:26															Hold
4	B5 - 2		10:34															Hold
5	B3 - 0.5		11:30															Hold
6	B3 - 2		11:35															Hold
7	B2 - 0.5		13:15															Hold
8	B2 - 2		13:19															Hold
9	B1 - 0.5		14:20															Hold
10	B1 - 2		14:25															Hold

	Signature	Print Name	Company / Title	Date / Time
<sup>1</sup> Relinquished By:		Ashley Ploar	EST /	4/2/20 14:18
<sup>1</sup> Received By:		Penelope Dunn	EST	4/2/20 14:15
<sup>2</sup> Relinquished By:		Zach Alford	Enthalpy	4/3/20 10:52
<sup>2</sup> Received By:				
<sup>3</sup> Relinquished By:				
<sup>3</sup> Received By:				

6.0/9.0



**SAMPLE RECEIPT CHECKLIST**

Section 1: Login # 319194 Client: ACC  
 Date Received: 4/3/20 Project: \_\_\_\_\_



Section 2: Shipping info (if applicable) \_\_\_\_\_  
 Are custody seals present?  No, or  Yes. If yes, where?  on cooler,  on samples,  on package  
 Date: \_\_\_\_\_ How many \_\_\_\_\_  Signature,  Initials,  None  
 Were custody seals intact upon arrival?  Yes  No  N/A  
 Samples received in a cooler?  Yes, how many? \_\_\_\_\_  No (skip Section 3 below)  
 If no cooler Sample Temp (°C): \_\_\_\_\_ using IR Gun #  B, or  C  
 Samples received on ice directly from the field. Cooling process had begun  
 If in cooler: Date Opened 4/3/20 By (print) ZA (sign) \_\_\_\_\_

Section 3: **Important: Notify PM if temperature exceeds 6°C or arrive frozen.**  
 Packing in cooler: (if other, describe) \_\_\_\_\_  
 Bubble Wrap,  Foam blocks,  Bags,  None,  Cloth material,  Cardboard,  Styrofoam,  Paper towels  
 Samples received on ice directly from the field. Cooling process had begun  
 Type of ice used:  Wet,  Blue/Gel,  None Temperature blank(s) included?  Yes,  No  
 Temperature measured using  Thermometer ID: \_\_\_\_\_, or IR Gun #  B  C  
 Cooler Temp (°C): #1: 2.4, #2: \_\_\_\_\_, #3: \_\_\_\_\_, #4: \_\_\_\_\_, #5: \_\_\_\_\_, #6: \_\_\_\_\_, #7: \_\_\_\_\_

Section 4:	YES	NO	N/A
Were custody papers dry, filled out properly, and the project identifiable	<input checked="" type="checkbox"/>		
Were Method 5035 sampling containers present?		<input checked="" type="checkbox"/>	
If YES, what time were they transferred to freezer?			
Did all bottles arrive unbroken/unopened?	<input checked="" type="checkbox"/>		
Are there any missing / extra samples?		<input checked="" type="checkbox"/>	
Are samples in the appropriate containers for indicated tests?	<input checked="" type="checkbox"/>		
Are sample labels present, in good condition and complete?	<input checked="" type="checkbox"/>		
Does the container count match the COC?	<input checked="" type="checkbox"/>		
Do the sample labels agree with custody papers?	<input checked="" type="checkbox"/>		
Was sufficient amount of sample sent for tests requested?	<input checked="" type="checkbox"/>		
Did you change the hold time in LIMS for unpreserved VOAs?			
Did you change the hold time in LIMS for preserved terracores?			<input checked="" type="checkbox"/>
Are bubbles > 6mm present in VOA samples?			<input checked="" type="checkbox"/>
Was the client contacted concerning this sample delivery?		<input checked="" type="checkbox"/>	
If YES, who was called? _____ By _____ Date: _____			

Section 5:

	YES	NO	N/A
Are the samples appropriately preserved? (if N/A, skip the rest of section 5)			<input checked="" type="checkbox"/>
Did you check preservatives for all bottles for each sample?			
Did you document your preservative check? pH strip lot# _____, pH strip lot# _____, pH strip lot# _____			
Preservative added:			
<input type="checkbox"/> H2SO4 lot# _____ added to samples _____ on/at _____			
<input type="checkbox"/> HCL lot# _____ added to samples _____ on/at _____			
<input type="checkbox"/> HNO3 lot# _____ added to samples _____ on/at _____			
<input type="checkbox"/> NaOH lot# _____ added to samples _____ on/at _____			

Section 6:  
 Explanations/Comments: \_\_\_\_\_  
 \_\_\_\_\_  
 \_\_\_\_\_

Date Logged in 4/3/20 By (print) ZA (sign) \_\_\_\_\_  
 Date Labeled 4-6-20 By (print) JH (sign) \_\_\_\_\_

319194



# ENTHALPY ANALYTICAL

## SAMPLE ACCEPTANCE CHECKLIST

### Section 1

Client: ACC Environmental  
Date Received: 04/02/20

Project: \_\_\_\_\_  
Sampler's Name Present:  Yes  No

### Section 2

Sample(s) received in a cooler?  Yes, How many? 1  No (skip section 2) Sample Temp (°C) (No Cooler): \_\_\_\_\_

Sample Temp (°C), One from each cooler: #1: 9.0 #2: \_\_\_\_\_ #3: \_\_\_\_\_ #4: \_\_\_\_\_

*(Acceptance range is < 6°C but not frozen for Microbiology samples, acceptance range is < 10°C but not frozen). It is acceptable for samples collected the same day as sample receipt to have a higher temperature as long as there is evidence that cooling has begun.)*

Shipping Information: \_\_\_\_\_

### Section 3

Was the cooler packed with:  Ice  Ice Packs  Bubble Wrap  Styrofoam  
 Paper  None  Other \_\_\_\_\_

Cooler Temp (°C): #1: 6.0 #2: \_\_\_\_\_ #3: \_\_\_\_\_ #4: \_\_\_\_\_

### Section 4

	YES	NO	N/A
Was a COC received?	✓		
Are sample IDs present?	✓		
Are sampling dates & times present?	✓		
Is a relinquished signature present?	✓		
Are the tests required clearly indicated on the COC?	✓		
Are custody seals present?		✓	
If custody seals are present, were they intact?			✓
Are all samples sealed in plastic bags? (Recommended for Microbiology samples)			✓
Did all samples arrive intact? If no, indicate in Section 4 below.	✓		
Did all bottle labels agree with COC? (ID, dates and times)	✓		
Were the samples collected in the correct containers for the required tests?	✓		
Are the containers labeled with the correct preservatives?			✓
Is there headspace in the VOA vials greater than 5-6 mm in diameter?			✓
Was a sufficient amount of sample submitted for the requested tests?	✓		

### Section 5 Explanations/Comments

\_\_\_\_\_  
\_\_\_\_\_  
\_\_\_\_\_

### Section 6

For discrepancies, how was the Project Manager notified?  Verbal PM Initials: \_\_\_\_\_ Date/Time \_\_\_\_\_  
 Email (email sent to/on): \_\_\_\_\_ / \_\_\_\_\_

Project Manager's response:

Completed By: \_\_\_\_\_ Date: 4/2/20



## Total Volatile Hydrocarbons

<b>Lab #:</b> 319194	<b>Project#:</b> PASADENA SUBSURFACE	
<b>Client:</b> ACC Environmental Consultants	<b>Location:</b>	
<b>Field ID:</b> B4-0.5	<b>Basis:</b> as received	<b>Received:</b> 04/03/20
<b>Type:</b> SAMPLE	<b>DiIn Fac:</b> 1.000	<b>Analyzed:</b> 04/06/20
<b>Lab ID:</b> 319194-001	<b>Batch#:</b> 279693	<b>Prep:</b> EPA 5030B
<b>Matrix:</b> Soil	<b>Sampled:</b> 04/01/20	<b>Analysis:</b> EPA 8015B

Analyte	Result	RL	MDL	Units
Gasoline C7-C12	ND	1.1	0.11	mg/Kg

Surrogate	%REC	Limits
Bromofluorobenzene (FID)	74	42-132

<b>Field ID:</b> B5-0.5	<b>Basis:</b> as received	
<b>Type:</b> SAMPLE	<b>DiIn Fac:</b> 1.000	
<b>Lab ID:</b> 319194-003	<b>Batch#:</b> 279693	
<b>Matrix:</b> Soil	<b>Sampled:</b> 04/01/20	
	<b>Received:</b> 04/03/20	
	<b>Analyzed:</b> 04/07/20	
	<b>Prep:</b> EPA 5030B	
	<b>Analysis:</b> EPA 8015B	

Analyte	Result	RL	MDL	Units
Gasoline C7-C12	ND	1.0	0.11	mg/Kg

Surrogate	%REC	Limits
Bromofluorobenzene (FID)	86	42-132

<b>Field ID:</b> B3-0.5	<b>Basis:</b> as received	
<b>Type:</b> SAMPLE	<b>DiIn Fac:</b> 1.000	
<b>Lab ID:</b> 319194-005	<b>Batch#:</b> 279693	
<b>Matrix:</b> Soil	<b>Sampled:</b> 04/01/20	
	<b>Received:</b> 04/03/20	
	<b>Analyzed:</b> 04/07/20	
	<b>Prep:</b> EPA 5030B	
	<b>Analysis:</b> EPA 8015B	

Analyte	Result	RL	MDL	Units
Gasoline C7-C12	ND	1.1	0.11	mg/Kg

Surrogate	%REC	Limits
Bromofluorobenzene (FID)	83	42-132

<b>Field ID:</b> B2-0.5	<b>Basis:</b> as received	
<b>Type:</b> SAMPLE	<b>DiIn Fac:</b> 1.000	
<b>Lab ID:</b> 319194-007	<b>Batch#:</b> 279693	
<b>Matrix:</b> Soil	<b>Sampled:</b> 04/01/20	
	<b>Received:</b> 04/03/20	
	<b>Analyzed:</b> 04/07/20	
	<b>Prep:</b> EPA 5030B	
	<b>Analysis:</b> EPA 8015B	

Analyte	Result	RL	MDL	Units
Gasoline C7-C12	ND	1.1	0.11	mg/Kg

Surrogate	%REC	Limits
Bromofluorobenzene (FID)	87	42-132

## Total Volatile Hydrocarbons

**Lab #:** 319194

**Project#:** PASADENA SUBSURFACE

**Client:** ACC Environmental Consultants

**Location:**
**Field ID:** B1-0.5

**Basis:** as received

**Received:** 04/03/20

**Type:** SAMPLE

**Diln Fac:** 1.000

**Analyzed:** 04/07/20

**Lab ID:** 319194-009

**Batch#:** 279693

**Prep:** EPA 5030B

**Matrix:** Soil

**Sampled:** 04/01/20

**Analysis:** EPA 8015B

Analyte	Result	RL	MDL	Units
Gasoline C7-C12	ND	1.0	0.11	mg/Kg

Surrogate	%REC	Limits
Bromofluorobenzene (FID)	92	42-132

**Type:** BLANK

**Matrix:** Soil

**Batch#:** 279693

**Prep:** EPA 5030B

**Lab ID:** QC1014022

**Diln Fac:** 1.000

**Analyzed:** 04/06/20

**Analysis:** EPA 8015B

Analyte	Result	RL	MDL	Units
Gasoline C7-C12	ND	1.0	0.10	mg/Kg

Surrogate	%REC	Limits
Bromofluorobenzene (FID)	92	42-132

Legend

**MDL:** Method Detection Limit

**ND:** Not Detected at or above MDL

**RL:** Reporting Limit

### Total Volatile Hydrocarbons: Batch QC

<b>Lab #:</b> 319194	<b>Project#:</b> PASADENA SUBSURFACE
<b>Client:</b> ACC Environmental Consultants	<b>Location:</b>

<b>Type:</b> BS	<b>Matrix:</b> Soil	<b>Batch#:</b> 279693	<b>Prep:</b> EPA 5030B
<b>Lab ID:</b> QC1014023	<b>Diln Fac:</b> 1.000	<b>Analyzed:</b> 04/06/20	<b>Analysis:</b> EPA 8015B

Analyte	Spiked	Result	%REC	Limits	Units
Gasoline C7-C12	1.000	0.9273	93	80-120	mg/Kg

Surrogate	%REC	Limits
Bromofluorobenzene (FID)	95	42-132

<b>Type:</b> BSD	<b>Matrix:</b> Soil
<b>Lab ID:</b> QC1014024	<b>Diln Fac:</b> 1.000

Analyte	Spiked	Result	%REC	Limits	Units	RPD	Lim
Gasoline C7-C12	1.000	0.9060	91	80-120	mg/Kg	2	20

Surrogate	%REC	Limits
Bromofluorobenzene (FID)	96	42-132

Legend

RPD: Relative Percent Difference

## Total Volatile Hydrocarbons: Batch QC

**Lab #:** 319194

**Project#:** PASADENA SUBSURFACE

**Client:** ACC Environmental Consultants

**Location:**
**Field ID:** ZZZZZZZZZZ

**Basis:** as received

**Analyzed:** 04/07/20

**Type:** MS

**Diln Fac:** 1.000

**Prep:** EPA 5030B

**MSS Lab ID:** 319138-019

**Batch#:** 279693

**Analysis:** EPA 8015B

**Lab ID:** QC1014083

**Sampled:** 03/31/20

**Matrix:** Soil

**Received:** 03/31/20

Analyte	MSS Result	Spiked	Result	%REC	Limits	Units
Gasoline C7-C12	<0.09783	11.11	9.425	85	37-120	mg/Kg

Surrogate	%REC	Limits
Bromofluorobenzene (FID)	102	42-132

**Field ID:** ZZZZZZZZZZ

**Basis:** as received

**Analyzed:** 04/07/20

**Type:** MSD

**Diln Fac:** 1.000

**Prep:** EPA 5030B

**MSS Lab ID:** 319138-019

**Batch#:** 279693

**Analysis:** EPA 8015B

**Lab ID:** QC1014084

**Sampled:** 03/31/20

**Matrix:** Soil

**Received:** 03/31/20

Analyte	Spiked	Result	%REC	Limits	Units	RPD	Lim
Gasoline C7-C12	10.42	8.872	85	37-120	mg/Kg	0	61

Surrogate	%REC	Limits
Bromofluorobenzene (FID)	99	42-132

Legend

**RPD:** Relative Percent Difference

## Total Extractable Hydrocarbons

<b>Lab #:</b> 319194		<b>Project#:</b> PASADENA SUBSURFACE	
<b>Client:</b> ACC Environmental Consultants		<b>Location:</b>	
<b>Field ID:</b> B4-0.5	<b>DiIn Fac:</b> 20.00	<b>Analyzed:</b> 04/10/20	
<b>Type:</b> SAMPLE	<b>Batch#:</b> 279753	<b>Prep:</b> EPA 3550C	
<b>Lab ID:</b> 319194-001	<b>Sampled:</b> 04/01/20	<b>Analysis:</b> EPA 8015B	
<b>Matrix:</b> Soil	<b>Received:</b> 04/03/20		
<b>Basis:</b> as received	<b>Prepared:</b> 04/07/20		

Analyte	Result	RL	MDL	Units	Qual
Diesel C10-C24	180	20	6.1	mg/Kg	Y
Motor Oil C24-C36	1,600	100	30	mg/Kg	

Surrogate	%REC	Limits
o-Terphenyl	DO	69-139

<b>Field ID:</b> B5-0.5	<b>DiIn Fac:</b> 2.000	<b>Analyzed:</b> 04/10/20	
<b>Type:</b> SAMPLE	<b>Batch#:</b> 279753	<b>Prep:</b> EPA 3550C	
<b>Lab ID:</b> 319194-003	<b>Sampled:</b> 04/01/20	<b>Analysis:</b> EPA 8015B	
<b>Matrix:</b> Soil	<b>Received:</b> 04/03/20		
<b>Basis:</b> as received	<b>Prepared:</b> 04/07/20		

Analyte	Result	RL	MDL	Units	Qual
Diesel C10-C24	3.5	2.0	0.61	mg/Kg	Y
Motor Oil C24-C36	24	10	3.0	mg/Kg	

Surrogate	%REC	Limits
o-Terphenyl	106	69-139

<b>Field ID:</b> B3-0.5	<b>DiIn Fac:</b> 10.00	<b>Analyzed:</b> 04/10/20	
<b>Type:</b> SAMPLE	<b>Batch#:</b> 279753	<b>Prep:</b> EPA 3550C	
<b>Lab ID:</b> 319194-005	<b>Sampled:</b> 04/01/20	<b>Analysis:</b> EPA 8015B	
<b>Matrix:</b> Soil	<b>Received:</b> 04/03/20		
<b>Basis:</b> as received	<b>Prepared:</b> 04/07/20		

Analyte	Result	RL	MDL	Units	Qual
Diesel C10-C24	51	10	3.1	mg/Kg	Y
Motor Oil C24-C36	240	50	15	mg/Kg	

Surrogate	%REC	Limits
o-Terphenyl	DO	69-139

## Total Extractable Hydrocarbons

**Lab #:** 319194

**Project#:** PASADENA SUBSURFACE

**Client:** ACC Environmental Consultants

**Location:**

**Field ID:** B2-0.5

**DiIn Fac:** 1.000

**Analyzed:** 04/10/20

**Type:** SAMPLE

**Batch#:** 279753

**Prep:** EPA 3550C

**Lab ID:** 319194-007

**Sampled:** 04/01/20

**Analysis:** EPA 8015B

**Matrix:** Soil

**Received:** 04/03/20

**Basis:** as received

**Prepared:** 04/07/20

Analyte	Result	RL	MDL	Units	Qual
Diesel C10-C24	1.4	1.0	0.31	mg/Kg	Y
Motor Oil C24-C36	ND	5.0	1.5	mg/Kg	

Surrogate	%REC	Limits
o-Terphenyl	104	69-139

**Field ID:** B1-0.5

**DiIn Fac:** 1.000

**Analyzed:** 04/10/20

**Type:** SAMPLE

**Batch#:** 279753

**Prep:** EPA 3550C

**Lab ID:** 319194-009

**Sampled:** 04/01/20

**Analysis:** EPA 8015B

**Matrix:** Soil

**Received:** 04/03/20

**Basis:** as received

**Prepared:** 04/07/20

Analyte	Result	RL	MDL	Units	Qual
Diesel C10-C24	12	0.99	0.30	mg/Kg	Y
Motor Oil C24-C36	69	5.0	1.5	mg/Kg	

Surrogate	%REC	Limits
o-Terphenyl	105	69-139

**Type:** BLANK

**DiIn Fac:** 1.000

**Analyzed:** 04/09/20

**Lab ID:** QC1014290

**Batch#:** 279753

**Prep:** EPA 3550C

**Matrix:** Soil

**Prepared:** 04/08/20

**Analysis:** EPA 8015B

Analyte	Result	RL	MDL	Units
Diesel C10-C24	ND	1.0	0.31	mg/Kg
Motor Oil C24-C36	ND	5.0	1.5	mg/Kg

Surrogate	%REC	Limits
o-Terphenyl	104	69-139

Legend

- DO: Diluted Out
- MDL: Method Detection Limit
- ND: Not Detected at or above MDL
- RL: Reporting Limit
- Y: Sample exhibits chromatographic pattern which does not resemble standard

### Total Extractable Hydrocarbons: Batch QC

<b>Lab #:</b> 319194		<b>Project#:</b> PASADENA SUBSURFACE			
<b>Client:</b> ACC Environmental Consultants		<b>Location:</b>			
<b>Type:</b> LCS	<b>Diln Fac:</b> 1.000	<b>Analyzed:</b> 04/09/20			
<b>Lab ID:</b> QC1014291	<b>Batch#:</b> 279753	<b>Prep:</b> EPA 3550C			
<b>Matrix:</b> Soil	<b>Prepared:</b> 04/08/20	<b>Analysis:</b> EPA 8015B			
Analyte	Spiked	Result	%REC	Limits	Units
Diesel C10-C24	50.00	50.00	100	61-139	mg/Kg
Surrogate			%REC	Limits	
o-Terphenyl			116	69-139	

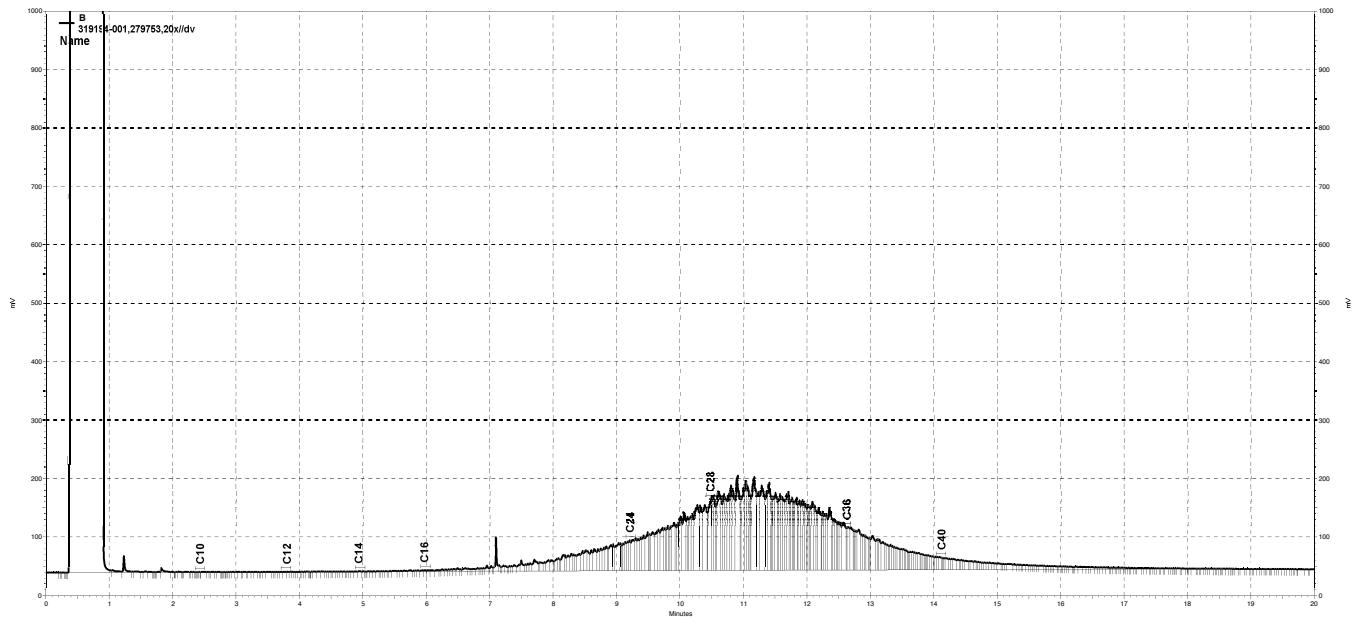

\\kraken\gdrive\ezchrom\Projects\GC14B\Data\2020\100B040, B



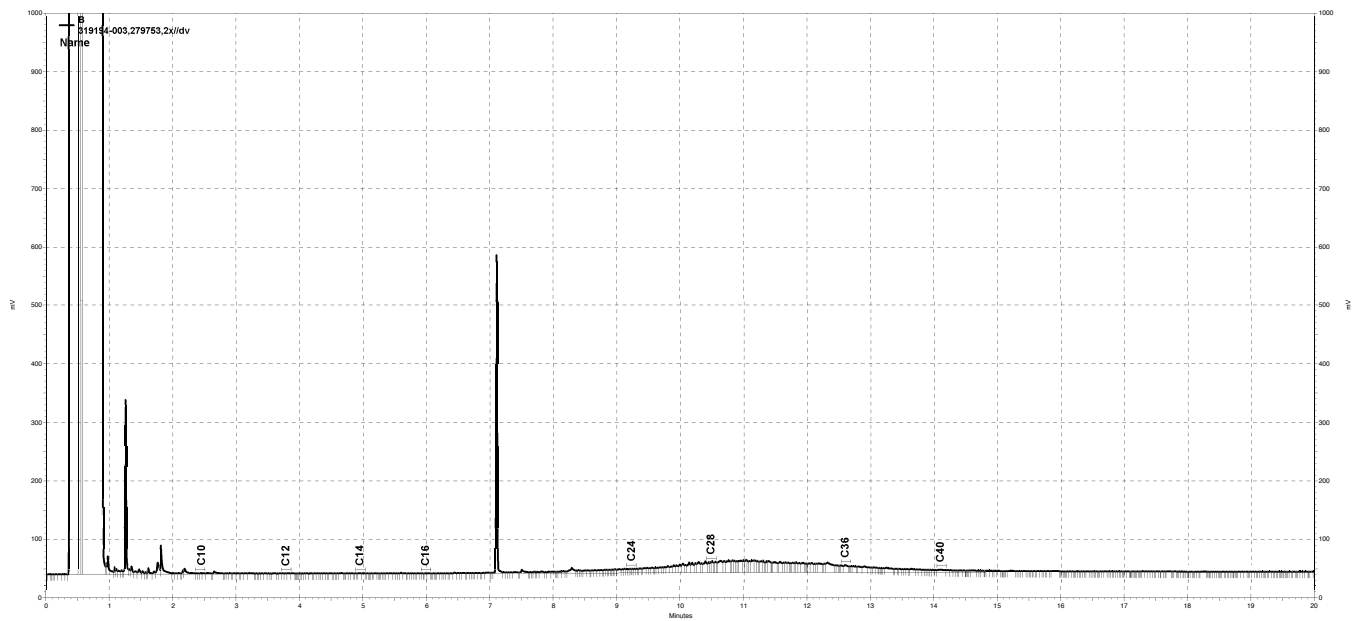

— \\kraken\gdrive\ezchrom\Projects\GC14B\Data\2020\100B043, B

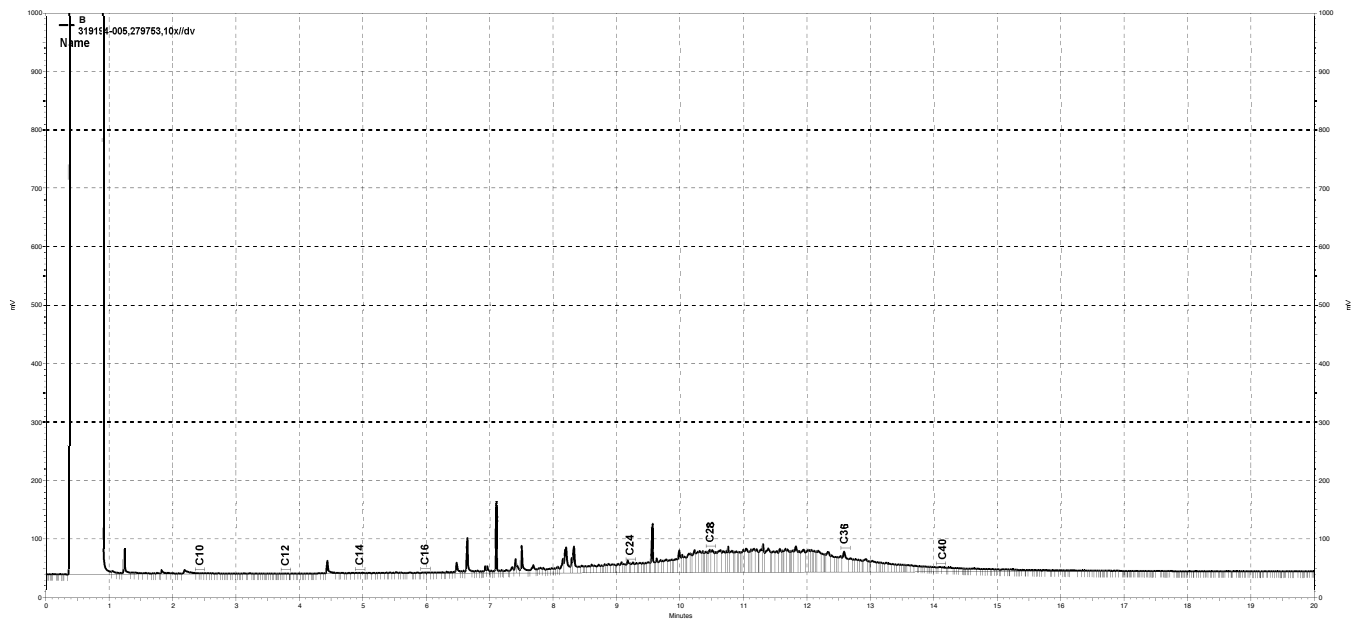

\\kraken\gdrive\ezchrom\Projects\GC14B\Data\2020\100B042, B

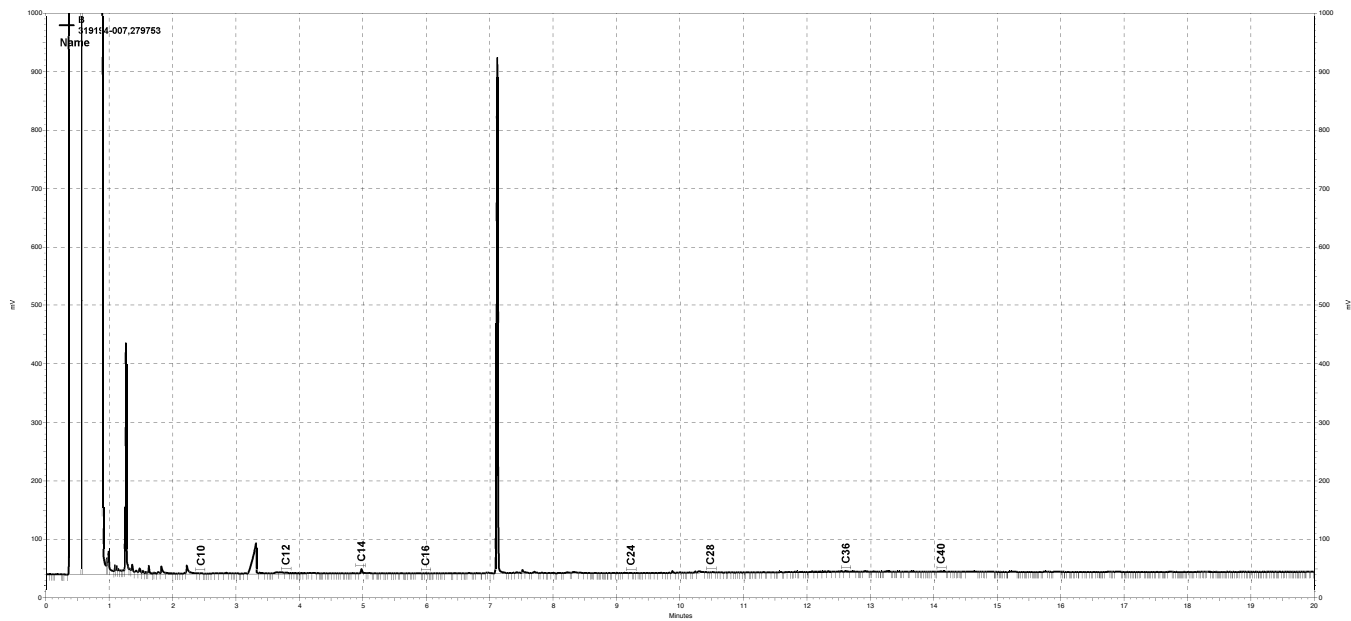

\\kraken\gdrive\ezchrom\Projects\GC14B\Data\2020\100B044, B

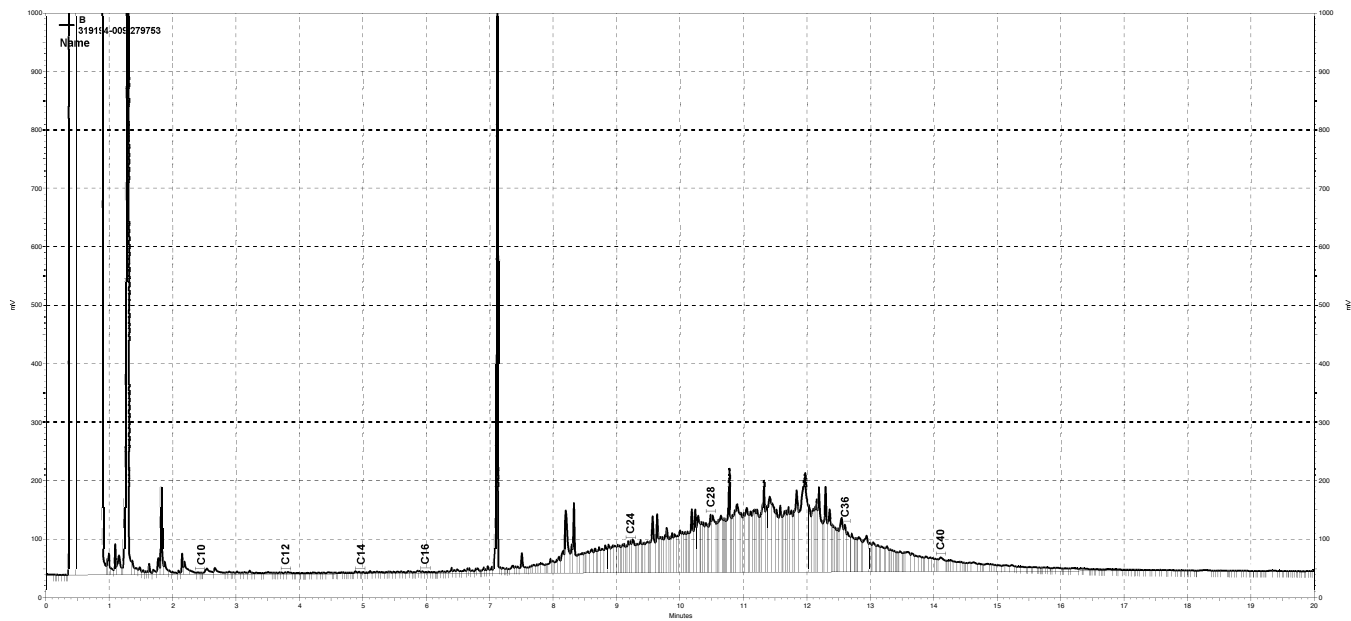

\\kraken\gdrive\ezchrom\Projects\GC14B\Data\2020\100B052, B

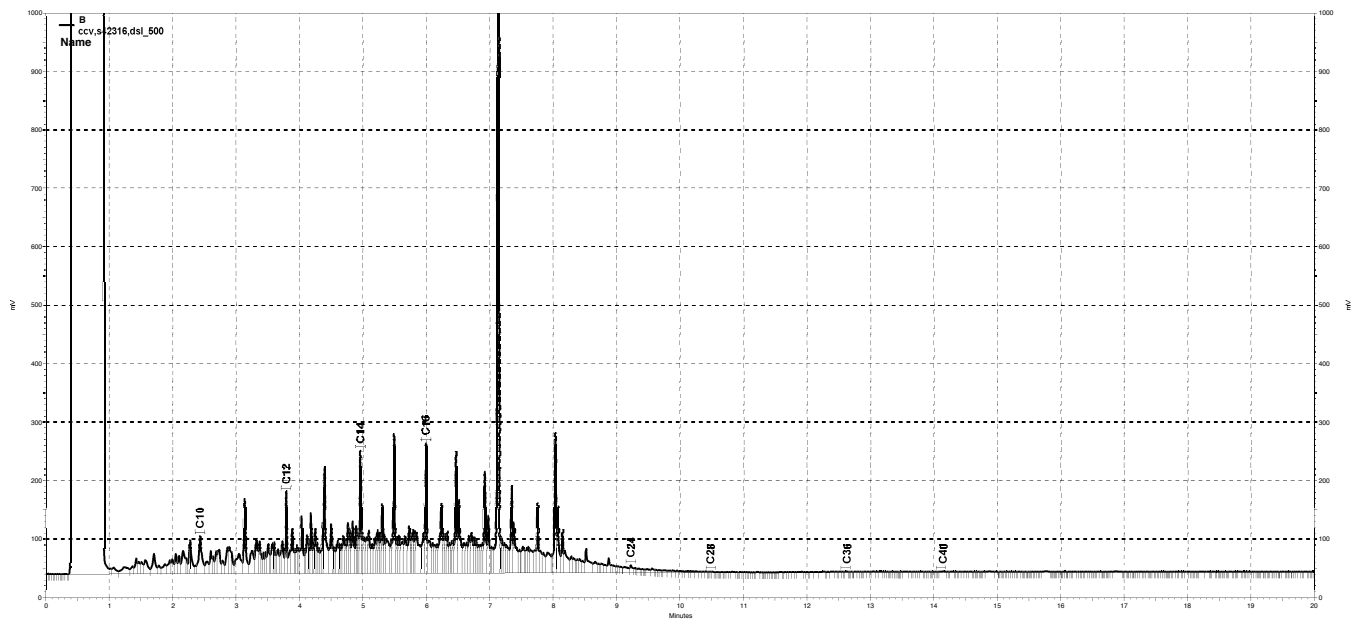

\\kraken\gdrive\ezchrom\Projects\GC14B\Data\2020\100B004, B

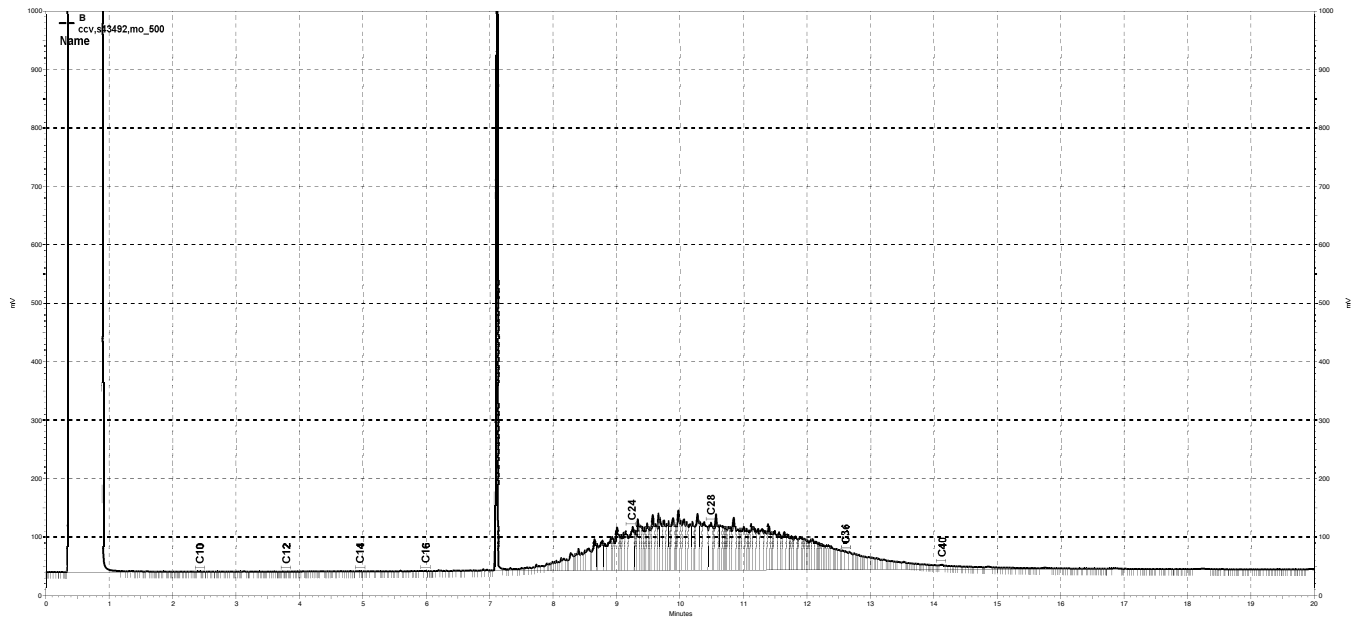

\\kraken\gdrive\ezchrom\Projects\GC14B\Data\2020\100B005, B

## Purgeable Organics by GC/MS

<b>Lab #:</b> 319194	<b>Project#:</b> PASADENA SUBSURFACE	
<b>Client:</b> ACC Environmental Consultants	<b>Location:</b>	
<b>Field ID:</b> B4-0.5	<b>DiIn Fac:</b> 0.9881	<b>Analyzed:</b> 04/07/20
<b>Lab ID:</b> 319194-001	<b>Batch#:</b> 279713	<b>Prep:</b> EPA 5030B
<b>Matrix:</b> Soil	<b>Sampled:</b> 04/01/20	<b>Analysis:</b> EPA 8260B
<b>Basis:</b> as received	<b>Received:</b> 04/03/20	

Analyte	Result	RL	MDL	Units
Freon 12	ND	9.9	2.5	ug/Kg
Chloromethane	ND	9.9	2.5	ug/Kg
Vinyl Chloride	ND	9.9	0.5	ug/Kg
Bromomethane	ND	9.9	2.5	ug/Kg
Chloroethane	ND	9.9	2.5	ug/Kg
Trichlorofluoromethane	ND	4.9	0.2	ug/Kg
Acetone	ND	20	2.5	ug/Kg
Freon 113	ND	4.9	0.6	ug/Kg
1,1-Dichloroethene	ND	4.9	0.4	ug/Kg
Methylene Chloride	ND	25	4.9	ug/Kg
Carbon Disulfide	ND	4.9	0.3	ug/Kg
MTBE	ND	4.9	0.1	ug/Kg
trans-1,2-Dichloroethene	ND	4.9	0.2	ug/Kg
Vinyl Acetate	ND	49	1.2	ug/Kg
1,1-Dichloroethane	ND	4.9	0.5	ug/Kg
2-Butanone	ND	9.9	2.0	ug/Kg
cis-1,2-Dichloroethene	ND	4.9	0.1	ug/Kg
2,2-Dichloropropane	ND	4.9	1.0	ug/Kg
Chloroform	ND	4.9	1.6	ug/Kg
Bromochloromethane	ND	4.9	0.5	ug/Kg
1,1,1-Trichloroethane	ND	4.9	0.2	ug/Kg
1,1-Dichloropropene	ND	4.9	0.3	ug/Kg
Carbon Tetrachloride	ND	4.9	0.4	ug/Kg
1,2-Dichloroethane	ND	4.9	0.5	ug/Kg
Benzene	ND	4.9	0.2	ug/Kg
Trichloroethene	ND	4.9	0.5	ug/Kg
1,2-Dichloropropane	ND	4.9	0.5	ug/Kg
Bromodichloromethane	ND	4.9	0.5	ug/Kg
Dibromomethane	ND	4.9	0.2	ug/Kg
4-Methyl-2-Pentanone	ND	9.9	0.5	ug/Kg
cis-1,3-Dichloropropene	ND	4.9	0.2	ug/Kg
Toluene	ND	4.9	0.2	ug/Kg
trans-1,3-Dichloropropene	ND	4.9	0.2	ug/Kg
1,1,2-Trichloroethane	ND	4.9	0.3	ug/Kg
2-Hexanone	ND	9.9	0.5	ug/Kg
1,3-Dichloropropane	ND	4.9	1.0	ug/Kg
Tetrachloroethene	ND	4.9	0.4	ug/Kg
Dibromochloromethane	ND	4.9	0.2	ug/Kg
1,2-Dibromoethane	ND	4.9	0.2	ug/Kg
<b>Chlorobenzene</b>	<b>1.2 J</b>	4.9	0.2	ug/Kg
1,1,1,2-Tetrachloroethane	ND	4.9	0.3	ug/Kg

## Purgeable Organics by GC/MS

**Lab #:** 319194

**Project#:** PASADENA SUBSURFACE

**Client:** ACC Environmental Consultants

**Location:**

Analyte	Result	RL	MDL	Units
Ethylbenzene	ND	4.9	0.5	ug/Kg
m,p-Xylenes	ND	4.9	1.1	ug/Kg
o-Xylene	ND	4.9	0.6	ug/Kg
Styrene	ND	4.9	0.5	ug/Kg
Bromoform	ND	4.9	0.3	ug/Kg
Isopropylbenzene	ND	4.9	0.6	ug/Kg
1,1,2,2-Tetrachloroethane	ND	4.9	0.2	ug/Kg
1,2,3-Trichloropropane	ND	4.9	0.5	ug/Kg
Propylbenzene	ND	4.9	0.7	ug/Kg
Bromobenzene	ND	4.9	0.4	ug/Kg
1,3,5-Trimethylbenzene	ND	4.9	0.6	ug/Kg
2-Chlorotoluene	ND	4.9	0.5	ug/Kg
4-Chlorotoluene	ND	4.9	0.5	ug/Kg
tert-Butylbenzene	ND	4.9	0.6	ug/Kg
1,2,4-Trimethylbenzene	ND	4.9	0.5	ug/Kg
sec-Butylbenzene	ND	4.9	0.6	ug/Kg
para-Isopropyl Toluene	ND	4.9	0.6	ug/Kg
1,3-Dichlorobenzene	ND	4.9	0.6	ug/Kg
1,4-Dichlorobenzene	ND	4.9	0.5	ug/Kg
n-Butylbenzene	ND	4.9	0.6	ug/Kg
1,2-Dichlorobenzene	ND	4.9	0.5	ug/Kg
1,2-Dibromo-3-Chloropropane	ND	4.9	0.5	ug/Kg
1,2,4-Trichlorobenzene	ND	4.9	0.6	ug/Kg
Hexachlorobutadiene	ND	4.9	0.7	ug/Kg
Naphthalene	ND	4.9	0.5	ug/Kg
1,2,3-Trichlorobenzene	ND	4.9	0.5	ug/Kg

Surrogate	%REC	Limits
Dibromofluoromethane	91	71-130
1,2-Dichloroethane-d4	114	76-128
Toluene-d8	112	80-120
Bromofluorobenzene	100	80-123

## Legend

**J:** Estimated value

**MDL:** Method Detection Limit

**ND:** Not Detected at or above MDL

**RL:** Reporting Limit



## Purgeable Organics by GC/MS

<b>Lab #:</b> 319194	<b>Project#:</b> PASADENA SUBSURFACE	
<b>Client:</b> ACC Environmental Consultants	<b>Location:</b>	
<b>Field ID:</b> B5-0.5	<b>DiIn Fac:</b> 0.8651	<b>Analyzed:</b> 04/07/20
<b>Lab ID:</b> 319194-003	<b>Batch#:</b> 279713	<b>Prep:</b> EPA 5030B
<b>Matrix:</b> Soil	<b>Sampled:</b> 04/01/20	<b>Analysis:</b> EPA 8260B
<b>Basis:</b> as received	<b>Received:</b> 04/03/20	

Analyte	Result	RL	MDL	Units
Freon 12	ND	8.7	2.2	ug/Kg
Chloromethane	ND	8.7	2.2	ug/Kg
Vinyl Chloride	ND	8.7	0.4	ug/Kg
Bromomethane	ND	8.7	2.2	ug/Kg
Chloroethane	ND	8.7	2.2	ug/Kg
Trichlorofluoromethane	ND	4.3	0.2	ug/Kg
Acetone	ND	17	2.2	ug/Kg
Freon 113	ND	4.3	0.5	ug/Kg
1,1-Dichloroethene	ND	4.3	0.3	ug/Kg
Methylene Chloride	ND	22	4.3	ug/Kg
Carbon Disulfide	ND	4.3	0.3	ug/Kg
MTBE	ND	4.3	0.1	ug/Kg
trans-1,2-Dichloroethene	ND	4.3	0.2	ug/Kg
Vinyl Acetate	ND	43	1.1	ug/Kg
1,1-Dichloroethane	ND	4.3	0.4	ug/Kg
2-Butanone	ND	8.7	1.7	ug/Kg
cis-1,2-Dichloroethene	ND	4.3	0.1	ug/Kg
2,2-Dichloropropane	ND	4.3	0.9	ug/Kg
Chloroform	ND	4.3	1.4	ug/Kg
Bromochloromethane	ND	4.3	0.4	ug/Kg
1,1,1-Trichloroethane	ND	4.3	0.2	ug/Kg
1,1-Dichloropropene	ND	4.3	0.3	ug/Kg
Carbon Tetrachloride	ND	4.3	0.4	ug/Kg
1,2-Dichloroethane	ND	4.3	0.4	ug/Kg
Benzene	ND	4.3	0.2	ug/Kg
Trichloroethene	ND	4.3	0.4	ug/Kg
1,2-Dichloropropane	ND	4.3	0.4	ug/Kg
Bromodichloromethane	ND	4.3	0.5	ug/Kg
Dibromomethane	ND	4.3	0.2	ug/Kg
4-Methyl-2-Pentanone	ND	8.7	0.4	ug/Kg
cis-1,3-Dichloropropene	ND	4.3	0.2	ug/Kg
Toluene	ND	4.3	0.2	ug/Kg
trans-1,3-Dichloropropene	ND	4.3	0.2	ug/Kg
1,1,2-Trichloroethane	ND	4.3	0.2	ug/Kg
2-Hexanone	ND	8.7	0.4	ug/Kg
1,3-Dichloropropane	ND	4.3	0.9	ug/Kg
Tetrachloroethene	ND	4.3	0.4	ug/Kg
Dibromochloromethane	ND	4.3	0.2	ug/Kg
1,2-Dibromoethane	ND	4.3	0.2	ug/Kg
<b>Chlorobenzene</b>	<b>0.3 J</b>	4.3	0.2	ug/Kg
1,1,1,2-Tetrachloroethane	ND	4.3	0.2	ug/Kg

## Purgeable Organics by GC/MS

**Lab #:** 319194

**Project#:** PASADENA SUBSURFACE

**Client:** ACC Environmental Consultants

**Location:**

Analyte	Result	RL	MDL	Units
Ethylbenzene	ND	4.3	0.4	ug/Kg
m,p-Xylenes	ND	4.3	0.9	ug/Kg
o-Xylene	ND	4.3	0.5	ug/Kg
Styrene	ND	4.3	0.4	ug/Kg
Bromoform	ND	4.3	0.2	ug/Kg
Isopropylbenzene	ND	4.3	0.5	ug/Kg
1,1,2,2-Tetrachloroethane	ND	4.3	0.2	ug/Kg
1,2,3-Trichloropropane	ND	4.3	0.4	ug/Kg
Propylbenzene	ND	4.3	0.6	ug/Kg
Bromobenzene	ND	4.3	0.3	ug/Kg
1,3,5-Trimethylbenzene	ND	4.3	0.5	ug/Kg
2-Chlorotoluene	ND	4.3	0.5	ug/Kg
4-Chlorotoluene	ND	4.3	0.5	ug/Kg
tert-Butylbenzene	ND	4.3	0.6	ug/Kg
1,2,4-Trimethylbenzene	ND	4.3	0.4	ug/Kg
sec-Butylbenzene	ND	4.3	0.5	ug/Kg
para-Isopropyl Toluene	ND	4.3	0.6	ug/Kg
1,3-Dichlorobenzene	ND	4.3	0.5	ug/Kg
1,4-Dichlorobenzene	ND	4.3	0.4	ug/Kg
n-Butylbenzene	ND	4.3	0.6	ug/Kg
1,2-Dichlorobenzene	ND	4.3	0.4	ug/Kg
1,2-Dibromo-3-Chloropropane	ND	4.3	0.4	ug/Kg
1,2,4-Trichlorobenzene	ND	4.3	0.5	ug/Kg
Hexachlorobutadiene	ND	4.3	0.6	ug/Kg
Naphthalene	ND	4.3	0.4	ug/Kg
1,2,3-Trichlorobenzene	ND	4.3	0.5	ug/Kg

Surrogate	%REC	Limits
Dibromofluoromethane	87	71-130
1,2-Dichloroethane-d4	118	76-128
Toluene-d8	115	80-120
Bromofluorobenzene	98	80-123

## Legend

**J:** Estimated value

**MDL:** Method Detection Limit

**ND:** Not Detected at or above MDL

**RL:** Reporting Limit

## Purgeable Organics by GC/MS

<b>Lab #:</b> 319194	<b>Project#:</b> PASADENA SUBSURFACE	
<b>Client:</b> ACC Environmental Consultants	<b>Location:</b>	
<b>Field ID:</b> B3-0.5	<b>DiIn Fac:</b> 0.9542	<b>Analyzed:</b> 04/07/20
<b>Lab ID:</b> 319194-005	<b>Batch#:</b> 279713	<b>Prep:</b> EPA 5030B
<b>Matrix:</b> Soil	<b>Sampled:</b> 04/01/20	<b>Analysis:</b> EPA 8260B
<b>Basis:</b> as received	<b>Received:</b> 04/03/20	

Analyte	Result	RL	MDL	Units
Freon 12	ND	9.5	2.4	ug/Kg
Chloromethane	ND	9.5	2.4	ug/Kg
Vinyl Chloride	ND	9.5	0.5	ug/Kg
Bromomethane	ND	9.5	2.4	ug/Kg
Chloroethane	ND	9.5	2.4	ug/Kg
Trichlorofluoromethane	ND	4.8	0.2	ug/Kg
Acetone	ND	19	2.4	ug/Kg
Freon 113	ND	4.8	0.5	ug/Kg
1,1-Dichloroethene	ND	4.8	0.3	ug/Kg
Methylene Chloride	ND	24	4.7	ug/Kg
Carbon Disulfide	ND	4.8	0.3	ug/Kg
MTBE	ND	4.8	0.1	ug/Kg
trans-1,2-Dichloroethene	ND	4.8	0.2	ug/Kg
Vinyl Acetate	ND	48	1.2	ug/Kg
1,1-Dichloroethane	ND	4.8	0.5	ug/Kg
2-Butanone	ND	9.5	1.9	ug/Kg
cis-1,2-Dichloroethene	ND	4.8	0.1	ug/Kg
2,2-Dichloropropane	ND	4.8	1.0	ug/Kg
Chloroform	ND	4.8	1.6	ug/Kg
Bromochloromethane	ND	4.8	0.5	ug/Kg
1,1,1-Trichloroethane	ND	4.8	0.2	ug/Kg
1,1-Dichloropropene	ND	4.8	0.3	ug/Kg
Carbon Tetrachloride	ND	4.8	0.4	ug/Kg
1,2-Dichloroethane	ND	4.8	0.5	ug/Kg
Benzene	ND	4.8	0.2	ug/Kg
Trichloroethene	ND	4.8	0.5	ug/Kg
1,2-Dichloropropane	ND	4.8	0.5	ug/Kg
Bromodichloromethane	ND	4.8	0.5	ug/Kg
Dibromomethane	ND	4.8	0.2	ug/Kg
4-Methyl-2-Pentanone	ND	9.5	0.5	ug/Kg
cis-1,3-Dichloropropene	ND	4.8	0.2	ug/Kg
Toluene	ND	4.8	0.2	ug/Kg
trans-1,3-Dichloropropene	ND	4.8	0.2	ug/Kg
1,1,2-Trichloroethane	ND	4.8	0.3	ug/Kg
2-Hexanone	ND	9.5	0.4	ug/Kg
1,3-Dichloropropane	ND	4.8	1.0	ug/Kg
Tetrachloroethene	ND	4.8	0.4	ug/Kg
Dibromochloromethane	ND	4.8	0.2	ug/Kg
1,2-Dibromoethane	ND	4.8	0.2	ug/Kg
Chlorobenzene	ND	4.8	0.2	ug/Kg
1,1,1,2-Tetrachloroethane	ND	4.8	0.3	ug/Kg

## Purgeable Organics by GC/MS

**Lab #:** 319194

**Project#:** PASADENA SUBSURFACE

**Client:** ACC Environmental Consultants

**Location:**

Analyte	Result	RL	MDL	Units
Ethylbenzene	ND	4.8	0.4	ug/Kg
m,p-Xylenes	ND	4.8	1.0	ug/Kg
o-Xylene	ND	4.8	0.5	ug/Kg
Styrene	ND	4.8	0.5	ug/Kg
Bromoform	ND	4.8	0.2	ug/Kg
Isopropylbenzene	ND	4.8	0.6	ug/Kg
1,1,2,2-Tetrachloroethane	ND	4.8	0.2	ug/Kg
1,2,3-Trichloropropane	ND	4.8	0.5	ug/Kg
Propylbenzene	ND	4.8	0.6	ug/Kg
Bromobenzene	ND	4.8	0.4	ug/Kg
1,3,5-Trimethylbenzene	ND	4.8	0.6	ug/Kg
2-Chlorotoluene	ND	4.8	0.5	ug/Kg
4-Chlorotoluene	ND	4.8	0.5	ug/Kg
tert-Butylbenzene	ND	4.8	0.6	ug/Kg
1,2,4-Trimethylbenzene	ND	4.8	0.5	ug/Kg
sec-Butylbenzene	ND	4.8	0.6	ug/Kg
para-Isopropyl Toluene	ND	4.8	0.6	ug/Kg
1,3-Dichlorobenzene	ND	4.8	0.5	ug/Kg
1,4-Dichlorobenzene	ND	4.8	0.4	ug/Kg
n-Butylbenzene	ND	4.8	0.6	ug/Kg
1,2-Dichlorobenzene	ND	4.8	0.4	ug/Kg
1,2-Dibromo-3-Chloropropane	ND	4.8	0.4	ug/Kg
1,2,4-Trichlorobenzene	ND	4.8	0.6	ug/Kg
Hexachlorobutadiene	ND	4.8	0.7	ug/Kg
Naphthalene	ND	4.8	0.5	ug/Kg
1,2,3-Trichlorobenzene	ND	4.8	0.5	ug/Kg

Surrogate	%REC	Limits
Dibromofluoromethane	90	71-130
1,2-Dichloroethane-d4	114	76-128
Toluene-d8	113	80-120
Bromofluorobenzene	97	80-123

## Legend

**MDL:** Method Detection Limit

**ND:** Not Detected at or above MDL

**RL:** Reporting Limit

## Purgeable Organics by GC/MS

<b>Lab #:</b> 319194	<b>Project#:</b> PASADENA SUBSURFACE	
<b>Client:</b> ACC Environmental Consultants	<b>Location:</b>	
<b>Field ID:</b> B2-0.5	<b>DiIn Fac:</b> 0.9766	<b>Analyzed:</b> 04/07/20
<b>Lab ID:</b> 319194-007	<b>Batch#:</b> 279713	<b>Prep:</b> EPA 5030B
<b>Matrix:</b> Soil	<b>Sampled:</b> 04/01/20	<b>Analysis:</b> EPA 8260B
<b>Basis:</b> as received	<b>Received:</b> 04/03/20	

Analyte	Result	RL	MDL	Units
Freon 12	ND	9.8	2.4	ug/Kg
Chloromethane	ND	9.8	2.4	ug/Kg
Vinyl Chloride	ND	9.8	0.5	ug/Kg
Bromomethane	ND	9.8	2.4	ug/Kg
Chloroethane	ND	9.8	2.4	ug/Kg
Trichlorofluoromethane	ND	4.9	0.2	ug/Kg
Acetone	ND	20	2.4	ug/Kg
Freon 113	ND	4.9	0.6	ug/Kg
1,1-Dichloroethene	ND	4.9	0.3	ug/Kg
Methylene Chloride	ND	24	4.8	ug/Kg
Carbon Disulfide	ND	4.9	0.3	ug/Kg
MTBE	ND	4.9	0.1	ug/Kg
trans-1,2-Dichloroethene	ND	4.9	0.2	ug/Kg
Vinyl Acetate	ND	49	1.2	ug/Kg
1,1-Dichloroethane	ND	4.9	0.5	ug/Kg
2-Butanone	ND	9.8	2.0	ug/Kg
cis-1,2-Dichloroethene	ND	4.9	0.1	ug/Kg
2,2-Dichloropropane	ND	4.9	1.0	ug/Kg
Chloroform	ND	4.9	1.6	ug/Kg
Bromochloromethane	ND	4.9	0.5	ug/Kg
1,1,1-Trichloroethane	ND	4.9	0.2	ug/Kg
1,1-Dichloropropene	ND	4.9	0.3	ug/Kg
Carbon Tetrachloride	ND	4.9	0.4	ug/Kg
1,2-Dichloroethane	ND	4.9	0.5	ug/Kg
Benzene	ND	4.9	0.2	ug/Kg
Trichloroethene	ND	4.9	0.5	ug/Kg
1,2-Dichloropropane	ND	4.9	0.5	ug/Kg
Bromodichloromethane	ND	4.9	0.5	ug/Kg
Dibromomethane	ND	4.9	0.2	ug/Kg
4-Methyl-2-Pentanone	ND	9.8	0.5	ug/Kg
cis-1,3-Dichloropropene	ND	4.9	0.2	ug/Kg
Toluene	ND	4.9	0.2	ug/Kg
trans-1,3-Dichloropropene	ND	4.9	0.2	ug/Kg
1,1,2-Trichloroethane	ND	4.9	0.3	ug/Kg
2-Hexanone	ND	9.8	0.4	ug/Kg
1,3-Dichloropropane	ND	4.9	1.0	ug/Kg
Tetrachloroethene	ND	4.9	0.4	ug/Kg
Dibromochloromethane	ND	4.9	0.2	ug/Kg
1,2-Dibromoethane	ND	4.9	0.2	ug/Kg
Chlorobenzene	ND	4.9	0.2	ug/Kg
1,1,1,2-Tetrachloroethane	ND	4.9	0.3	ug/Kg

## Purgeable Organics by GC/MS

**Lab #:** 319194

**Project#:** PASADENA SUBSURFACE

**Client:** ACC Environmental Consultants

**Location:**

Analyte	Result	RL	MDL	Units
Ethylbenzene	ND	4.9	0.5	ug/Kg
m,p-Xylenes	ND	4.9	1.0	ug/Kg
o-Xylene	ND	4.9	0.6	ug/Kg
Styrene	ND	4.9	0.5	ug/Kg
Bromoform	ND	4.9	0.2	ug/Kg
Isopropylbenzene	ND	4.9	0.6	ug/Kg
1,1,2,2-Tetrachloroethane	ND	4.9	0.2	ug/Kg
1,2,3-Trichloropropane	ND	4.9	0.5	ug/Kg
Propylbenzene	ND	4.9	0.7	ug/Kg
Bromobenzene	ND	4.9	0.4	ug/Kg
1,3,5-Trimethylbenzene	ND	4.9	0.6	ug/Kg
2-Chlorotoluene	ND	4.9	0.5	ug/Kg
4-Chlorotoluene	ND	4.9	0.5	ug/Kg
tert-Butylbenzene	ND	4.9	0.6	ug/Kg
1,2,4-Trimethylbenzene	ND	4.9	0.5	ug/Kg
sec-Butylbenzene	ND	4.9	0.6	ug/Kg
para-Isopropyl Toluene	ND	4.9	0.6	ug/Kg
1,3-Dichlorobenzene	ND	4.9	0.5	ug/Kg
1,4-Dichlorobenzene	ND	4.9	0.4	ug/Kg
n-Butylbenzene	ND	4.9	0.6	ug/Kg
1,2-Dichlorobenzene	ND	4.9	0.4	ug/Kg
1,2-Dibromo-3-Chloropropane	ND	4.9	0.5	ug/Kg
1,2,4-Trichlorobenzene	ND	4.9	0.6	ug/Kg
Hexachlorobutadiene	ND	4.9	0.7	ug/Kg
Naphthalene	ND	4.9	0.5	ug/Kg
1,2,3-Trichlorobenzene	ND	4.9	0.5	ug/Kg

Surrogate	%REC	Limits
Dibromofluoromethane	92	71-130
1,2-Dichloroethane-d4	114	76-128
Toluene-d8	115	80-120
Bromofluorobenzene	99	80-123

## Legend

**MDL:** Method Detection Limit

**ND:** Not Detected at or above MDL

**RL:** Reporting Limit

## Purgeable Organics by GC/MS

<b>Lab #:</b> 319194	<b>Project#:</b> PASADENA SUBSURFACE	
<b>Client:</b> ACC Environmental Consultants	<b>Location:</b>	
<b>Field ID:</b> B1-0.5	<b>DiIn Fac:</b> 0.8897	<b>Analyzed:</b> 04/07/20
<b>Lab ID:</b> 319194-009	<b>Batch#:</b> 279713	<b>Prep:</b> EPA 5030B
<b>Matrix:</b> Soil	<b>Sampled:</b> 04/01/20	<b>Analysis:</b> EPA 8260B
<b>Basis:</b> as received	<b>Received:</b> 04/03/20	

Analyte	Result	RL	MDL	Units
Freon 12	ND	8.9	2.2	ug/Kg
Chloromethane	ND	8.9	2.2	ug/Kg
Vinyl Chloride	ND	8.9	0.4	ug/Kg
Bromomethane	ND	8.9	2.2	ug/Kg
Chloroethane	ND	8.9	2.2	ug/Kg
Trichlorofluoromethane	ND	4.4	0.2	ug/Kg
Acetone	ND	18	2.2	ug/Kg
Freon 113	ND	4.4	0.5	ug/Kg
1,1-Dichloroethene	ND	4.4	0.3	ug/Kg
Methylene Chloride	ND	22	4.4	ug/Kg
Carbon Disulfide	ND	4.4	0.3	ug/Kg
MTBE	ND	4.4	0.1	ug/Kg
trans-1,2-Dichloroethene	ND	4.4	0.2	ug/Kg
Vinyl Acetate	ND	44	1.1	ug/Kg
1,1-Dichloroethane	ND	4.4	0.4	ug/Kg
2-Butanone	ND	8.9	1.8	ug/Kg
cis-1,2-Dichloroethene	ND	4.4	0.1	ug/Kg
2,2-Dichloropropane	ND	4.4	0.9	ug/Kg
Chloroform	ND	4.4	1.5	ug/Kg
Bromochloromethane	ND	4.4	0.4	ug/Kg
1,1,1-Trichloroethane	ND	4.4	0.2	ug/Kg
1,1-Dichloropropene	ND	4.4	0.3	ug/Kg
Carbon Tetrachloride	ND	4.4	0.4	ug/Kg
1,2-Dichloroethane	ND	4.4	0.4	ug/Kg
Benzene	ND	4.4	0.2	ug/Kg
Trichloroethene	ND	4.4	0.4	ug/Kg
1,2-Dichloropropane	ND	4.4	0.4	ug/Kg
Bromodichloromethane	ND	4.4	0.5	ug/Kg
Dibromomethane	ND	4.4	0.2	ug/Kg
4-Methyl-2-Pentanone	ND	8.9	0.4	ug/Kg
cis-1,3-Dichloropropene	ND	4.4	0.2	ug/Kg
Toluene	ND	4.4	0.2	ug/Kg
trans-1,3-Dichloropropene	ND	4.4	0.2	ug/Kg
1,1,2-Trichloroethane	ND	4.4	0.2	ug/Kg
2-Hexanone	ND	8.9	0.4	ug/Kg
1,3-Dichloropropane	ND	4.4	0.9	ug/Kg
Tetrachloroethene	ND	4.4	0.4	ug/Kg
Dibromochloromethane	ND	4.4	0.2	ug/Kg
1,2-Dibromoethane	ND	4.4	0.2	ug/Kg
<b>Chlorobenzene</b>	<b>0.4 J</b>	4.4	0.2	ug/Kg
1,1,1,2-Tetrachloroethane	ND	4.4	0.3	ug/Kg

## Purgeable Organics by GC/MS

**Lab #:** 319194

**Project#:** PASADENA SUBSURFACE

**Client:** ACC Environmental Consultants

**Location:**

Analyte	Result	RL	MDL	Units
Ethylbenzene	ND	4.4	0.4	ug/Kg
m,p-Xylenes	ND	4.4	0.9	ug/Kg
o-Xylene	ND	4.4	0.5	ug/Kg
Styrene	ND	4.4	0.4	ug/Kg
Bromoform	ND	4.4	0.2	ug/Kg
Isopropylbenzene	ND	4.4	0.5	ug/Kg
1,1,2,2-Tetrachloroethane	ND	4.4	0.2	ug/Kg
1,2,3-Trichloropropane	ND	4.4	0.4	ug/Kg
Propylbenzene	ND	4.4	0.6	ug/Kg
Bromobenzene	ND	4.4	0.4	ug/Kg
1,3,5-Trimethylbenzene	ND	4.4	0.5	ug/Kg
2-Chlorotoluene	ND	4.4	0.5	ug/Kg
4-Chlorotoluene	ND	4.4	0.5	ug/Kg
tert-Butylbenzene	ND	4.4	0.6	ug/Kg
1,2,4-Trimethylbenzene	ND	4.4	0.4	ug/Kg
sec-Butylbenzene	ND	4.4	0.5	ug/Kg
para-Isopropyl Toluene	ND	4.4	0.6	ug/Kg
1,3-Dichlorobenzene	ND	4.4	0.5	ug/Kg
1,4-Dichlorobenzene	ND	4.4	0.4	ug/Kg
n-Butylbenzene	ND	4.4	0.6	ug/Kg
1,2-Dichlorobenzene	ND	4.4	0.4	ug/Kg
1,2-Dibromo-3-Chloropropane	ND	4.4	0.4	ug/Kg
1,2,4-Trichlorobenzene	ND	4.4	0.6	ug/Kg
Hexachlorobutadiene	ND	4.4	0.6	ug/Kg
Naphthalene	ND	4.4	0.4	ug/Kg
1,2,3-Trichlorobenzene	ND	4.4	0.5	ug/Kg

Surrogate	%REC	Limits
Dibromofluoromethane	88	71-130
1,2-Dichloroethane-d4	113	76-128
Toluene-d8	118	80-120
Bromofluorobenzene	101	80-123

Legend

**J:** Estimated value

**MDL:** Method Detection Limit

**ND:** Not Detected at or above MDL

**RL:** Reporting Limit



## Purgeable Organics by GC/MS: Batch QC

<b>Lab #:</b> 319194	<b>Project#:</b> PASADENA SUBSURFACE
<b>Client:</b> ACC Environmental Consultants	<b>Location:</b>

<b>Type:</b> LCS	<b>Matrix:</b> Soil	<b>Batch#:</b> 279713	<b>Prep:</b> EPA 5030B
<b>Lab ID:</b> QC1014096	<b>Diln Fac:</b> 1.000	<b>Analyzed:</b> 04/07/20	<b>Analysis:</b> EPA 8260B

Analyte	Spiked	Result	%REC	Limits	Units
1,1-Dichloroethene	25.00	22.88	92	73-126	ug/Kg
Benzene	25.00	24.20	97	80-124	ug/Kg
Trichloroethene	25.00	24.05	96	79-124	ug/Kg
Toluene	25.00	26.73	107	80-120	ug/Kg
Chlorobenzene	25.00	25.83	103	80-120	ug/Kg

Surrogate	%REC	Limits
Dibromofluoromethane	94	71-130
1,2-Dichloroethane-d4	116	76-128
Toluene-d8	106	80-120
Bromofluorobenzene	94	80-123

## Purgeable Organics by GC/MS: Batch QC

<b>Lab #:</b> 319194		<b>Project#:</b> PASADENA SUBSURFACE	
<b>Client:</b> ACC Environmental Consultants		<b>Location:</b>	
<b>Type:</b> BLANK	<b>Matrix:</b> Soil	<b>Batch#:</b> 279713	<b>Prep:</b> EPA 5030B
<b>Lab ID:</b> QC1014097	<b>Diln Fac:</b> 1.000	<b>Analyzed:</b> 04/07/20	<b>Analysis:</b> EPA 8260B

Analyte	Result	RL	MDL	Units
Freon 12	ND	10	2.5	ug/Kg
Chloromethane	ND	10	2.5	ug/Kg
Vinyl Chloride	ND	10	0.5	ug/Kg
Bromomethane	ND	10	2.5	ug/Kg
Chloroethane	ND	10	2.5	ug/Kg
Trichlorofluoromethane	ND	5.0	0.2	ug/Kg
Acetone	ND	20	2.5	ug/Kg
Freon 113	ND	5.0	0.6	ug/Kg
1,1-Dichloroethene	ND	5.0	0.4	ug/Kg
Methylene Chloride	ND	25	4.9	ug/Kg
Carbon Disulfide	ND	5.0	0.3	ug/Kg
MTBE	ND	5.0	0.2	ug/Kg
trans-1,2-Dichloroethene	ND	5.0	0.2	ug/Kg
Vinyl Acetate	ND	50	1.2	ug/Kg
1,1-Dichloroethane	ND	5.0	0.5	ug/Kg
2-Butanone	ND	10	2.0	ug/Kg
cis-1,2-Dichloroethene	ND	5.0	0.1	ug/Kg
2,2-Dichloropropane	ND	5.0	1.0	ug/Kg
Chloroform	ND	5.0	1.7	ug/Kg
Bromochloromethane	ND	5.0	0.5	ug/Kg
1,1,1-Trichloroethane	ND	5.0	0.2	ug/Kg
1,1-Dichloropropene	ND	5.0	0.3	ug/Kg
Carbon Tetrachloride	ND	5.0	0.4	ug/Kg
1,2-Dichloroethane	ND	5.0	0.5	ug/Kg
Benzene	ND	5.0	0.2	ug/Kg
Trichloroethene	ND	5.0	0.5	ug/Kg
1,2-Dichloropropane	ND	5.0	0.5	ug/Kg
Bromodichloromethane	ND	5.0	0.6	ug/Kg
Dibromomethane	ND	5.0	0.3	ug/Kg
4-Methyl-2-Pentanone	ND	10	0.5	ug/Kg
cis-1,3-Dichloropropene	ND	5.0	0.2	ug/Kg
Toluene	ND	5.0	0.2	ug/Kg
trans-1,3-Dichloropropene	ND	5.0	0.2	ug/Kg
1,1,2-Trichloroethane	ND	5.0	0.3	ug/Kg
2-Hexanone	ND	10	0.5	ug/Kg
1,3-Dichloropropane	ND	5.0	1.0	ug/Kg
Tetrachloroethene	ND	5.0	0.4	ug/Kg
Dibromochloromethane	ND	5.0	0.2	ug/Kg
1,2-Dibromoethane	ND	5.0	0.2	ug/Kg
Chlorobenzene	ND	5.0	0.2	ug/Kg
1,1,1,2-Tetrachloroethane	ND	5.0	0.3	ug/Kg
Ethylbenzene	ND	5.0	0.5	ug/Kg
m,p-Xylenes	ND	5.0	1.1	ug/Kg

## Purgeable Organics by GC/MS: Batch QC

**Lab #:** 319194

**Project#:** PASADENA SUBSURFACE

**Client:** ACC Environmental Consultants

**Location:**

Analyte	Result	RL	MDL	Units
o-Xylene	ND	5.0	0.6	ug/Kg
Styrene	ND	5.0	0.5	ug/Kg
Bromoform	ND	5.0	0.3	ug/Kg
Isopropylbenzene	ND	5.0	0.6	ug/Kg
1,1,2,2-Tetrachloroethane	ND	5.0	0.2	ug/Kg
1,2,3-Trichloropropane	ND	5.0	0.5	ug/Kg
Propylbenzene	ND	5.0	0.7	ug/Kg
Bromobenzene	ND	5.0	0.4	ug/Kg
1,3,5-Trimethylbenzene	ND	5.0	0.6	ug/Kg
2-Chlorotoluene	ND	5.0	0.5	ug/Kg
4-Chlorotoluene	ND	5.0	0.5	ug/Kg
tert-Butylbenzene	ND	5.0	0.6	ug/Kg
1,2,4-Trimethylbenzene	ND	5.0	0.5	ug/Kg
sec-Butylbenzene	ND	5.0	0.6	ug/Kg
para-Isopropyl Toluene	ND	5.0	0.6	ug/Kg
1,3-Dichlorobenzene	ND	5.0	0.6	ug/Kg
1,4-Dichlorobenzene	ND	5.0	0.5	ug/Kg
n-Butylbenzene	ND	5.0	0.6	ug/Kg
1,2-Dichlorobenzene	ND	5.0	0.5	ug/Kg
1,2-Dibromo-3-Chloropropane	ND	5.0	0.5	ug/Kg
1,2,4-Trichlorobenzene	ND	5.0	0.6	ug/Kg
Hexachlorobutadiene	ND	5.0	0.7	ug/Kg
Naphthalene	ND	5.0	0.5	ug/Kg
1,2,3-Trichlorobenzene	ND	5.0	0.6	ug/Kg
Surrogate		%REC	Limits	
Dibromofluoromethane		89	71-130	
1,2-Dichloroethane-d4		113	76-128	
Toluene-d8		110	80-120	
Bromofluorobenzene		100	80-123	

## Legend

**MDL:** Method Detection Limit

**ND:** Not Detected at or above MDL

**RL:** Reporting Limit

## Purgeable Organics by GC/MS: Batch QC

**Lab #:** 319194

**Project#:** PASADENA SUBSURFACE

**Client:** ACC Environmental Consultants

**Location:**
**Field ID:** B3-0.5

**Basis:** as received

**Analyzed:** 04/07/20

**Type:** MS

**DiIn Fac:** 0.9634

**Prep:** EPA 5030B

**MSS Lab ID:** 319194-005

**Batch#:** 279713

**Analysis:** EPA 8260B

**Lab ID:** QC1014136

**Sampled:** 04/01/20

**Matrix:** Soil

**Received:** 04/03/20

Analyte	MSS Result	Spiked	Result	%REC	Limits	Units
1,1-Dichloroethene	<0.3419	48.17	43.16	90	63-147	ug/Kg
Benzene	<0.2343	48.17	39.47	82	66-132	ug/Kg
Trichloroethene	<0.4771	48.17	42.75	89	58-154	ug/Kg
Toluene	<0.2142	48.17	45.58	95	63-128	ug/Kg
Chlorobenzene	<0.1830	48.17	42.24	88	56-123	ug/Kg

Surrogate	%REC	Limits
Dibromofluoromethane	96	71-130
1,2-Dichloroethane-d4	103	76-128
Toluene-d8	111	80-120
Bromofluorobenzene	95	80-123

**Field ID:** B3-0.5

**Basis:** as received

**Analyzed:** 04/07/20

**Type:** MSD

**DiIn Fac:** 0.9276

**Prep:** EPA 5030B

**MSS Lab ID:** 319194-005

**Batch#:** 279713

**Analysis:** EPA 8260B

**Lab ID:** QC1014137

**Sampled:** 04/01/20

**Matrix:** Soil

**Received:** 04/03/20

Analyte	Spiked	Result	%REC	Limits	Units	RPD	Lim
1,1-Dichloroethene	46.38	41.93	90	63-147	ug/Kg	1	37
Benzene	46.38	38.69	83	66-132	ug/Kg	2	41
Trichloroethene	46.38	42.56	92	58-154	ug/Kg	3	41
Toluene	46.38	47.25	102	63-128	ug/Kg	7	43
Chlorobenzene	46.38	43.31	93	56-123	ug/Kg	6	43

Surrogate	%REC	Limits
Dibromofluoromethane	92	71-130
1,2-Dichloroethane-d4	102	76-128
Toluene-d8	117	80-120
Bromofluorobenzene	94	80-123

Legend

**RPD:** Relative Percent Difference

## Semivolatile Organics by GC/MS

<b>Lab #:</b> 319194	<b>Project#:</b> PASADENA SUBSURFACE	
<b>Client:</b> ACC Environmental Consultants	<b>Location:</b>	
<b>Field ID:</b> B4-0.5	<b>DiIn Fac:</b> 10.00	<b>Prepared:</b> 04/09/20
<b>Lab ID:</b> 319194-001	<b>Batch#:</b> 279780	<b>Analyzed:</b> 04/13/20
<b>Matrix:</b> Soil	<b>Sampled:</b> 04/01/20	<b>Prep:</b> EPA 3550C
<b>Basis:</b> as received	<b>Received:</b> 04/03/20	<b>Analysis:</b> EPA 8270C

Analyte	Result	RL	MDL	Units
N-Nitrosodimethylamine	ND	3,300	470	ug/Kg
Pyridine	ND	3,300	220	ug/Kg
Phenol	ND	3,300	100	ug/Kg
bis(2-Chloroethyl)ether	ND	3,300	600	ug/Kg
2-Chlorophenol	ND	3,300	100	ug/Kg
1,3-Dichlorobenzene	ND	3,300	570	ug/Kg
1,4-Dichlorobenzene	ND	3,300	100	ug/Kg
Benzyl alcohol	ND	3,300	110	ug/Kg
1,2-Dichlorobenzene	ND	3,300	100	ug/Kg
2-Methylphenol	ND	3,300	140	ug/Kg
bis(2-Chloroisopropyl) ether	ND	3,300	100	ug/Kg
4-Methylphenol	ND	3,300	100	ug/Kg
N-Nitroso-di-n-propylamine	ND	3,300	100	ug/Kg
Hexachloroethane	ND	3,300	100	ug/Kg
Nitrobenzene	ND	3,300	110	ug/Kg
Isophorone	ND	3,300	100	ug/Kg
2-Nitrophenol	ND	6,700	100	ug/Kg
2,4-Dimethylphenol	ND	3,300	140	ug/Kg
Benzoic acid	ND	17,000	4,400	ug/Kg
bis(2-Chloroethoxy)methane	ND	3,300	100	ug/Kg
2,4-Dichlorophenol	ND	3,300	100	ug/Kg
1,2,4-Trichlorobenzene	ND	3,300	100	ug/Kg
Naphthalene	ND	670	100	ug/Kg
4-Chloroaniline	ND	3,300	94	ug/Kg
Hexachlorobutadiene	ND	3,300	89	ug/Kg
4-Chloro-3-methylphenol	ND	3,300	83	ug/Kg
2-Methylnaphthalene	ND	670	100	ug/Kg
Hexachlorocyclopentadiene	ND	6,700	750	ug/Kg
2,4,6-Trichlorophenol	ND	3,300	130	ug/Kg
2,4,5-Trichlorophenol	ND	3,300	84	ug/Kg
2-Chloronaphthalene	ND	3,300	90	ug/Kg
2-Nitroaniline	ND	6,700	110	ug/Kg
Dimethylphthalate	ND	3,300	100	ug/Kg
Acenaphthylene	ND	670	89	ug/Kg
2,6-Dinitrotoluene	ND	3,300	89	ug/Kg
3-Nitroaniline	ND	6,700	420	ug/Kg
Acenaphthene	ND	670	100	ug/Kg
2,4-Dinitrophenol	ND	6,700	1,500	ug/Kg
4-Nitrophenol	ND	6,700	710	ug/Kg
Dibenzofuran	ND	3,300	100	ug/Kg
2,4-Dinitrotoluene	ND	3,300	96	ug/Kg

## Semivolatile Organics by GC/MS

**Lab #:** 319194

**Project#:** PASADENA SUBSURFACE

**Client:** ACC Environmental Consultants

**Location:**

Analyte	Result	RL	MDL	Units
Diethylphthalate	ND	3,300	110	ug/Kg
Fluorene	ND	670	99	ug/Kg
4-Chlorophenyl-phenylether	ND	3,300	96	ug/Kg
4-Nitroaniline	ND	6,700	420	ug/Kg
4,6-Dinitro-2-methylphenol	ND	6,700	770	ug/Kg
N-Nitrosodiphenylamine	ND	3,300	110	ug/Kg
Azobenzene	ND	3,300	86	ug/Kg
4-Bromophenyl-phenylether	ND	3,300	110	ug/Kg
Hexachlorobenzene	ND	3,300	110	ug/Kg
Pentachlorophenol	ND	6,700	1,300	ug/Kg
Phenanthrene	ND	670	110	ug/Kg
Anthracene	ND	670	110	ug/Kg
Di-n-butylphthalate	ND	3,300	120	ug/Kg
Fluoranthene	ND	670	100	ug/Kg
Pyrene	ND	670	110	ug/Kg
Butylbenzylphthalate	ND	3,300	100	ug/Kg
3,3'-Dichlorobenzidine	ND	6,700	220	ug/Kg
Benzo(a)anthracene	ND	670	100	ug/Kg
Chrysene	ND	670	110	ug/Kg
bis(2-Ethylhexyl)phthalate	ND	3,300	130	ug/Kg
Di-n-octylphthalate	ND	3,300	100	ug/Kg
Benzo(b)fluoranthene	ND	670	90	ug/Kg
Benzo(k)fluoranthene	ND	670	95	ug/Kg
Benzo(a)pyrene	ND	670	88	ug/Kg
Indeno(1,2,3-cd)pyrene	ND	670	88	ug/Kg
Dibenz(a,h)anthracene	ND	670	93	ug/Kg
Benzo(g,h,i)perylene	ND	670	100	ug/Kg

Surrogate	%REC	Limits
2-Fluorophenol	DO	36-120
Phenol-d5	DO	40-120
2,4,6-Tribromophenol	DO	28-120
Nitrobenzene-d5	DO	40-120
2-Fluorobiphenyl	DO	39-120
Terphenyl-d14	DO	50-120

## Legend

**DO:** Diluted Out

**MDL:** Method Detection Limit

**ND:** Not Detected at or above MDL

**RL:** Reporting Limit

## Semivolatile Organics by GC/MS

<b>Lab #:</b> 319194	<b>Project#:</b> PASADENA SUBSURFACE	
<b>Client:</b> ACC Environmental Consultants	<b>Location:</b>	
<b>Field ID:</b> B5-0.5	<b>Diln Fac:</b> 2.000	<b>Prepared:</b> 04/09/20
<b>Lab ID:</b> 319194-003	<b>Batch#:</b> 279780	<b>Analyzed:</b> 04/14/20
<b>Matrix:</b> Soil	<b>Sampled:</b> 04/01/20	<b>Prep:</b> EPA 3550C
<b>Basis:</b> as received	<b>Received:</b> 04/03/20	<b>Analysis:</b> EPA 8270C

Analyte	Result	RL	MDL	Units
N-Nitrosodimethylamine	ND	670	84	ug/Kg
Pyridine	ND	670	44	ug/Kg
Phenol	ND	670	30	ug/Kg
bis(2-Chloroethyl)ether	ND	670	44	ug/Kg
2-Chlorophenol	ND	670	28	ug/Kg
1,3-Dichlorobenzene	ND	670	84	ug/Kg
1,4-Dichlorobenzene	ND	670	84	ug/Kg
Benzyl alcohol	ND	670	33	ug/Kg
1,2-Dichlorobenzene	ND	670	44	ug/Kg
2-Methylphenol	ND	670	29	ug/Kg
bis(2-Chloroisopropyl) ether	ND	670	32	ug/Kg
4-Methylphenol	ND	670	32	ug/Kg
N-Nitroso-di-n-propylamine	ND	670	30	ug/Kg
Hexachloroethane	ND	670	150	ug/Kg
Nitrobenzene	ND	670	44	ug/Kg
Isophorone	ND	670	20	ug/Kg
2-Nitrophenol	ND	1,300	78	ug/Kg
2,4-Dimethylphenol	ND	670	37	ug/Kg
Benzoic acid	ND	3,300	760	ug/Kg
bis(2-Chloroethoxy)methane	ND	670	21	ug/Kg
2,4-Dichlorophenol	ND	670	19	ug/Kg
1,2,4-Trichlorobenzene	ND	670	44	ug/Kg
Naphthalene	ND	130	26	ug/Kg
4-Chloroaniline	ND	670	84	ug/Kg
Hexachlorobutadiene	ND	670	44	ug/Kg
4-Chloro-3-methylphenol	ND	670	17	ug/Kg
2-Methylnaphthalene	ND	130	20	ug/Kg
Hexachlorocyclopentadiene	ND	1,300	150	ug/Kg
2,4,6-Trichlorophenol	ND	670	22	ug/Kg
2,4,5-Trichlorophenol	ND	670	18	ug/Kg
2-Chloronaphthalene	ND	670	17	ug/Kg
2-Nitroaniline	ND	1,300	68	ug/Kg
Dimethylphthalate	ND	670	17	ug/Kg
Acenaphthylene	ND	130	17	ug/Kg
2,6-Dinitrotoluene	ND	670	67	ug/Kg
3-Nitroaniline	ND	1,300	84	ug/Kg
Acenaphthene	ND	130	17	ug/Kg
2,4-Dinitrophenol	ND	1,300	300	ug/Kg
4-Nitrophenol	ND	1,300	150	ug/Kg
Dibenzofuran	ND	670	17	ug/Kg
2,4-Dinitrotoluene	ND	670	17	ug/Kg

## Semivolatile Organics by GC/MS

**Lab #:** 319194

**Project#:** PASADENA SUBSURFACE

**Client:** ACC Environmental Consultants

**Location:**

Analyte	Result	RL	MDL	Units
Diethylphthalate	ND	670	17	ug/Kg
Fluorene	ND	130	17	ug/Kg
4-Chlorophenyl-phenylether	ND	670	17	ug/Kg
4-Nitroaniline	ND	1,300	84	ug/Kg
4,6-Dinitro-2-methylphenol	ND	1,300	84	ug/Kg
N-Nitrosodiphenylamine	ND	670	17	ug/Kg
Azobenzene	ND	670	17	ug/Kg
4-Bromophenyl-phenylether	ND	670	17	ug/Kg
Hexachlorobenzene	ND	670	17	ug/Kg
Pentachlorophenol	ND	1,300	210	ug/Kg
Phenanthrene	ND	130	17	ug/Kg
Anthracene	ND	130	18	ug/Kg
Di-n-butylphthalate	ND	670	19	ug/Kg
<b>Fluoranthene</b>	<b>20 J</b>	<b>130</b>	<b>19</b>	<b>ug/Kg</b>
Pyrene	ND	130	17	ug/Kg
Butylbenzylphthalate	ND	670	19	ug/Kg
3,3'-Dichlorobenzidine	ND	1,300	160	ug/Kg
Benzo(a)anthracene	ND	130	17	ug/Kg
Chrysene	ND	130	17	ug/Kg
bis(2-Ethylhexyl)phthalate	ND	670	17	ug/Kg
Di-n-octylphthalate	ND	670	68	ug/Kg
<b>Benzo(b)fluoranthene</b>	<b>19 J</b>	<b>130</b>	<b>17</b>	<b>ug/Kg</b>
Benzo(k)fluoranthene	ND	130	17	ug/Kg
Benzo(a)pyrene	ND	130	17	ug/Kg
Indeno(1,2,3-cd)pyrene	ND	130	17	ug/Kg
Dibenz(a,h)anthracene	ND	130	17	ug/Kg
Benzo(g,h,i)perylene	ND	130	17	ug/Kg

Surrogate	%REC	Limits
2-Fluorophenol	76	36-120
Phenol-d5	81	40-120
2,4,6-Tribromophenol	107	28-120
Nitrobenzene-d5	103	40-120
2-Fluorobiphenyl	106	39-120
Terphenyl-d14	103	50-120

Legend

**J:** Estimated value

**MDL:** Method Detection Limit

**ND:** Not Detected at or above MDL

**RL:** Reporting Limit



## Semivolatile Organics by GC/MS

<b>Lab #:</b> 319194	<b>Project#:</b> PASADENA SUBSURFACE	
<b>Client:</b> ACC Environmental Consultants	<b>Location:</b>	
<b>Field ID:</b> B3-0.5	<b>DiIn Fac:</b> 2.000	<b>Prepared:</b> 04/09/20
<b>Lab ID:</b> 319194-005	<b>Batch#:</b> 279780	<b>Analyzed:</b> 04/14/20
<b>Matrix:</b> Soil	<b>Sampled:</b> 04/01/20	<b>Prep:</b> EPA 3550C
<b>Basis:</b> as received	<b>Received:</b> 04/03/20	<b>Analysis:</b> EPA 8270C

Analyte	Result	RL	MDL	Units
N-Nitrosodimethylamine	ND	670	84	ug/Kg
Pyridine	ND	670	44	ug/Kg
Phenol	ND	670	30	ug/Kg
bis(2-Chloroethyl)ether	ND	670	44	ug/Kg
2-Chlorophenol	ND	670	28	ug/Kg
1,3-Dichlorobenzene	ND	670	84	ug/Kg
1,4-Dichlorobenzene	ND	670	84	ug/Kg
Benzyl alcohol	ND	670	33	ug/Kg
1,2-Dichlorobenzene	ND	670	44	ug/Kg
2-Methylphenol	ND	670	29	ug/Kg
bis(2-Chloroisopropyl) ether	ND	670	32	ug/Kg
4-Methylphenol	ND	670	32	ug/Kg
N-Nitroso-di-n-propylamine	ND	670	30	ug/Kg
Hexachloroethane	ND	670	150	ug/Kg
Nitrobenzene	ND	670	44	ug/Kg
Isophorone	ND	670	20	ug/Kg
2-Nitrophenol	ND	1,300	78	ug/Kg
2,4-Dimethylphenol	ND	670	37	ug/Kg
Benzoic acid	ND	3,300	760	ug/Kg
bis(2-Chloroethoxy)methane	ND	670	21	ug/Kg
2,4-Dichlorophenol	ND	670	19	ug/Kg
1,2,4-Trichlorobenzene	ND	670	44	ug/Kg
Naphthalene	ND	130	26	ug/Kg
4-Chloroaniline	ND	670	84	ug/Kg
Hexachlorobutadiene	ND	670	44	ug/Kg
4-Chloro-3-methylphenol	ND	670	17	ug/Kg
2-Methylnaphthalene	ND	130	20	ug/Kg
Hexachlorocyclopentadiene	ND	1,300	150	ug/Kg
2,4,6-Trichlorophenol	ND	670	22	ug/Kg
2,4,5-Trichlorophenol	ND	670	18	ug/Kg
2-Chloronaphthalene	ND	670	17	ug/Kg
2-Nitroaniline	ND	1,300	68	ug/Kg
Dimethylphthalate	ND	670	17	ug/Kg
Acenaphthylene	ND	130	17	ug/Kg
2,6-Dinitrotoluene	ND	670	67	ug/Kg
3-Nitroaniline	ND	1,300	84	ug/Kg
Acenaphthene	ND	130	17	ug/Kg
2,4-Dinitrophenol	ND	1,300	300	ug/Kg
4-Nitrophenol	ND	1,300	150	ug/Kg
Dibenzofuran	ND	670	17	ug/Kg
2,4-Dinitrotoluene	ND	670	17	ug/Kg

## Semivolatile Organics by GC/MS

**Lab #:** 319194

**Project#:** PASADENA SUBSURFACE

**Client:** ACC Environmental Consultants

**Location:**

Analyte	Result	RL	MDL	Units
Diethylphthalate	ND	670	17	ug/Kg
Fluorene	ND	130	17	ug/Kg
4-Chlorophenyl-phenylether	ND	670	17	ug/Kg
4-Nitroaniline	ND	1,300	84	ug/Kg
4,6-Dinitro-2-methylphenol	ND	1,300	84	ug/Kg
N-Nitrosodiphenylamine	ND	670	17	ug/Kg
Azobenzene	ND	670	17	ug/Kg
4-Bromophenyl-phenylether	ND	670	17	ug/Kg
Hexachlorobenzene	ND	670	17	ug/Kg
Pentachlorophenol	ND	1,300	210	ug/Kg
Phenanthrene	ND	130	17	ug/Kg
Anthracene	ND	130	18	ug/Kg
Di-n-butylphthalate	ND	670	19	ug/Kg
Fluoranthene	ND	130	19	ug/Kg
Pyrene	ND	130	17	ug/Kg
Butylbenzylphthalate	ND	670	19	ug/Kg
3,3'-Dichlorobenzidine	ND	1,300	160	ug/Kg
Benzo(a)anthracene	ND	130	17	ug/Kg
Chrysene	ND	130	17	ug/Kg
<b>bis(2-Ethylhexyl)phthalate</b>	<b>18 J</b>	670	17	ug/Kg
Di-n-octylphthalate	ND	670	68	ug/Kg
<b>Benzo(b)fluoranthene</b>	<b>50 J</b>	130	17	ug/Kg
<b>Benzo(k)fluoranthene</b>	<b>31 J</b>	130	17	ug/Kg
<b>Benzo(a)pyrene</b>	<b>47 J</b>	130	17	ug/Kg
<b>Indeno(1,2,3-cd)pyrene</b>	<b>84 J</b>	130	17	ug/Kg
Dibenz(a,h)anthracene	ND	130	17	ug/Kg
<b>Benzo(g,h,i)perylene</b>	<b>23 J</b>	130	17	ug/Kg

Surrogate	%REC	Limits
2-Fluorophenol	86	36-120
Phenol-d5	88	40-120
2,4,6-Tribromophenol	114	28-120
Nitrobenzene-d5	109	40-120
2-Fluorobiphenyl	121 *	39-120
Terphenyl-d14	113	50-120

Legend

\*: Value is outside QC limits

J: Estimated value

MDL: Method Detection Limit

ND: Not Detected at or above MDL

RL: Reporting Limit

## Semivolatile Organics by GC/MS

<b>Lab #:</b> 319194	<b>Project#:</b> PASADENA SUBSURFACE	
<b>Client:</b> ACC Environmental Consultants	<b>Location:</b>	
<b>Field ID:</b> B2-0.5	<b>DiIn Fac:</b> 1.000	<b>Prepared:</b> 04/09/20
<b>Lab ID:</b> 319194-007	<b>Batch#:</b> 279780	<b>Analyzed:</b> 04/13/20
<b>Matrix:</b> Soil	<b>Sampled:</b> 04/01/20	<b>Prep:</b> EPA 3550C
<b>Basis:</b> as received	<b>Received:</b> 04/03/20	<b>Analysis:</b> EPA 8270C

Analyte	Result	RL	MDL	Units
N-Nitrosodimethylamine	ND	330	47	ug/Kg
Pyridine	ND	330	22	ug/Kg
<b>Phenol</b>	<b>20 J</b>	<b>330</b>	<b>10</b>	<b>ug/Kg</b>
bis(2-Chloroethyl)ether	ND	330	60	ug/Kg
2-Chlorophenol	ND	330	10	ug/Kg
1,3-Dichlorobenzene	ND	330	57	ug/Kg
1,4-Dichlorobenzene	ND	330	10	ug/Kg
Benzyl alcohol	ND	330	11	ug/Kg
1,2-Dichlorobenzene	ND	330	10	ug/Kg
2-Methylphenol	ND	330	14	ug/Kg
bis(2-Chloroisopropyl) ether	ND	330	10	ug/Kg
4-Methylphenol	ND	330	10	ug/Kg
N-Nitroso-di-n-propylamine	ND	330	10	ug/Kg
Hexachloroethane	ND	330	10	ug/Kg
Nitrobenzene	ND	330	11	ug/Kg
Isophorone	ND	330	10	ug/Kg
2-Nitrophenol	ND	670	10	ug/Kg
2,4-Dimethylphenol	ND	330	14	ug/Kg
Benzoic acid	ND	1,700	440	ug/Kg
bis(2-Chloroethoxy)methane	ND	330	10	ug/Kg
2,4-Dichlorophenol	ND	330	10	ug/Kg
1,2,4-Trichlorobenzene	ND	330	10	ug/Kg
Naphthalene	ND	67	10	ug/Kg
4-Chloroaniline	ND	330	9.4	ug/Kg
Hexachlorobutadiene	ND	330	8.9	ug/Kg
4-Chloro-3-methylphenol	ND	330	8.3	ug/Kg
2-Methylnaphthalene	ND	67	10	ug/Kg
Hexachlorocyclopentadiene	ND	670	75	ug/Kg
2,4,6-Trichlorophenol	ND	330	13	ug/Kg
2,4,5-Trichlorophenol	ND	330	8.4	ug/Kg
2-Chloronaphthalene	ND	330	9.0	ug/Kg
2-Nitroaniline	ND	670	11	ug/Kg
Dimethylphthalate	ND	330	10	ug/Kg
Acenaphthylene	ND	67	8.9	ug/Kg
2,6-Dinitrotoluene	ND	330	9.0	ug/Kg
3-Nitroaniline	ND	670	42	ug/Kg
Acenaphthene	ND	67	10	ug/Kg
2,4-Dinitrophenol	ND	670	150	ug/Kg
4-Nitrophenol	ND	670	71	ug/Kg
Dibenzofuran	ND	330	10	ug/Kg
2,4-Dinitrotoluene	ND	330	9.6	ug/Kg

## Semivolatile Organics by GC/MS

**Lab #:** 319194

**Project#:** PASADENA SUBSURFACE

**Client:** ACC Environmental Consultants

**Location:**

Analyte	Result	RL	MDL	Units
Diethylphthalate	ND	330	11	ug/Kg
Fluorene	ND	67	9.9	ug/Kg
4-Chlorophenyl-phenylether	ND	330	9.7	ug/Kg
4-Nitroaniline	ND	670	42	ug/Kg
4,6-Dinitro-2-methylphenol	ND	670	77	ug/Kg
N-Nitrosodiphenylamine	ND	330	11	ug/Kg
Azobenzene	ND	330	8.6	ug/Kg
4-Bromophenyl-phenylether	ND	330	11	ug/Kg
Hexachlorobenzene	ND	330	11	ug/Kg
Pentachlorophenol	ND	670	130	ug/Kg
Phenanthrene	ND	67	11	ug/Kg
Anthracene	ND	67	11	ug/Kg
Di-n-butylphthalate	ND	330	12	ug/Kg
Fluoranthene	ND	67	10	ug/Kg
Pyrene	ND	67	11	ug/Kg
Butylbenzylphthalate	ND	330	10	ug/Kg
3,3'-Dichlorobenzidine	ND	670	22	ug/Kg
Benzo(a)anthracene	ND	67	10	ug/Kg
Chrysene	ND	67	11	ug/Kg
bis(2-Ethylhexyl)phthalate	ND	330	13	ug/Kg
Di-n-octylphthalate	ND	330	10	ug/Kg
Benzo(b)fluoranthene	ND	67	9.0	ug/Kg
Benzo(k)fluoranthene	ND	67	9.5	ug/Kg
Benzo(a)pyrene	ND	67	8.8	ug/Kg
Indeno(1,2,3-cd)pyrene	ND	67	8.8	ug/Kg
Dibenz(a,h)anthracene	ND	67	9.3	ug/Kg
Benzo(g,h,i)perylene	ND	67	10	ug/Kg

Surrogate	%REC	Limits
2-Fluorophenol	79	36-120
Phenol-d5	76	40-120
2,4,6-Tribromophenol	86	28-120
Nitrobenzene-d5	78	40-120
2-Fluorobiphenyl	73	39-120
Terphenyl-d14	80	50-120

**Legend**
**J:** Estimated value

**MDL:** Method Detection Limit

**ND:** Not Detected at or above MDL

**RL:** Reporting Limit

## Semivolatile Organics by GC/MS

<b>Lab #:</b> 319194	<b>Project#:</b> PASADENA SUBSURFACE	
<b>Client:</b> ACC Environmental Consultants	<b>Location:</b>	
<b>Field ID:</b> B1-0.5	<b>DiIn Fac:</b> 10.00	<b>Prepared:</b> 04/09/20
<b>Lab ID:</b> 319194-009	<b>Batch#:</b> 279780	<b>Analyzed:</b> 04/14/20
<b>Matrix:</b> Soil	<b>Sampled:</b> 04/01/20	<b>Prep:</b> EPA 3550C
<b>Basis:</b> as received	<b>Received:</b> 04/03/20	<b>Analysis:</b> EPA 8270C

Analyte	Result	RL	MDL	Units
N-Nitrosodimethylamine	ND	3,300	420	ug/Kg
Pyridine	ND	3,300	220	ug/Kg
Phenol	ND	3,300	150	ug/Kg
bis(2-Chloroethyl)ether	ND	3,300	220	ug/Kg
2-Chlorophenol	ND	3,300	140	ug/Kg
1,3-Dichlorobenzene	ND	3,300	420	ug/Kg
1,4-Dichlorobenzene	ND	3,300	420	ug/Kg
Benzyl alcohol	ND	3,300	160	ug/Kg
1,2-Dichlorobenzene	ND	3,300	220	ug/Kg
2-Methylphenol	ND	3,300	140	ug/Kg
bis(2-Chloroisopropyl) ether	ND	3,300	160	ug/Kg
4-Methylphenol	ND	3,300	160	ug/Kg
N-Nitroso-di-n-propylamine	ND	3,300	150	ug/Kg
Hexachloroethane	ND	3,300	750	ug/Kg
Nitrobenzene	ND	3,300	220	ug/Kg
Isophorone	ND	3,300	100	ug/Kg
2-Nitrophenol	ND	6,700	390	ug/Kg
2,4-Dimethylphenol	ND	3,300	190	ug/Kg
Benzoic acid	ND	17,000	3,800	ug/Kg
bis(2-Chloroethoxy)methane	ND	3,300	100	ug/Kg
2,4-Dichlorophenol	ND	3,300	94	ug/Kg
1,2,4-Trichlorobenzene	ND	3,300	220	ug/Kg
Naphthalene	ND	670	130	ug/Kg
4-Chloroaniline	ND	3,300	420	ug/Kg
Hexachlorobutadiene	ND	3,300	220	ug/Kg
4-Chloro-3-methylphenol	ND	3,300	87	ug/Kg
2-Methylnaphthalene	ND	670	100	ug/Kg
Hexachlorocyclopentadiene	ND	6,700	760	ug/Kg
2,4,6-Trichlorophenol	ND	3,300	110	ug/Kg
2,4,5-Trichlorophenol	ND	3,300	92	ug/Kg
2-Chloronaphthalene	ND	3,300	84	ug/Kg
2-Nitroaniline	ND	6,700	340	ug/Kg
Dimethylphthalate	ND	3,300	84	ug/Kg
Acenaphthylene	ND	670	84	ug/Kg
2,6-Dinitrotoluene	ND	3,300	340	ug/Kg
3-Nitroaniline	ND	6,700	420	ug/Kg
Acenaphthene	ND	670	84	ug/Kg
2,4-Dinitrophenol	ND	6,700	1,500	ug/Kg
4-Nitrophenol	ND	6,700	750	ug/Kg
Dibenzofuran	ND	3,300	84	ug/Kg
2,4-Dinitrotoluene	ND	3,300	84	ug/Kg

## Semivolatile Organics by GC/MS

**Lab #:** 319194

**Project#:** PASADENA SUBSURFACE

**Client:** ACC Environmental Consultants

**Location:**

Analyte	Result	RL	MDL	Units
Diethylphthalate	ND	3,300	84	ug/Kg
Fluorene	ND	670	84	ug/Kg
4-Chlorophenyl-phenylether	ND	3,300	85	ug/Kg
4-Nitroaniline	ND	6,700	420	ug/Kg
4,6-Dinitro-2-methylphenol	ND	6,700	420	ug/Kg
N-Nitrosodiphenylamine	ND	3,300	84	ug/Kg
Azobenzene	ND	3,300	84	ug/Kg
4-Bromophenyl-phenylether	ND	3,300	84	ug/Kg
Hexachlorobenzene	ND	3,300	84	ug/Kg
Pentachlorophenol	ND	6,700	1,000	ug/Kg
Phenanthrene	ND	670	84	ug/Kg
Anthracene	ND	670	90	ug/Kg
Di-n-butylphthalate	ND	3,300	96	ug/Kg
Fluoranthene	ND	670	94	ug/Kg
Pyrene	ND	670	84	ug/Kg
<b>Butylbenzylphthalate</b>	<b>100 J</b>	<b>3,300</b>	<b>96</b>	<b>ug/Kg</b>
3,3'-Dichlorobenzidine	ND	6,700	800	ug/Kg
Benzo(a)anthracene	ND	670	84	ug/Kg
Chrysene	ND	670	84	ug/Kg
<b>bis(2-Ethylhexyl)phthalate</b>	<b>580 J</b>	<b>3,300</b>	<b>86</b>	<b>ug/Kg</b>
Di-n-octylphthalate	ND	3,300	340	ug/Kg
Benzo(b)fluoranthene	ND	670	84	ug/Kg
Benzo(k)fluoranthene	ND	670	84	ug/Kg
Benzo(a)pyrene	ND	670	84	ug/Kg
Indeno(1,2,3-cd)pyrene	ND	670	84	ug/Kg
Dibenz(a,h)anthracene	ND	670	84	ug/Kg
Benzo(g,h,i)perylene	ND	670	84	ug/Kg

Surrogate	%REC	Limits
2-Fluorophenol	DO	36-120
Phenol-d5	DO	40-120
2,4,6-Tribromophenol	DO	28-120
Nitrobenzene-d5	DO	40-120
2-Fluorobiphenyl	DO	39-120
Terphenyl-d14	DO	50-120

Legend

- DO:** Diluted Out
- J:** Estimated value
- MDL:** Method Detection Limit
- ND:** Not Detected at or above MDL
- RL:** Reporting Limit

## Semivolatile Organics by GC/MS: Batch QC

<b>Lab #:</b> 319194	<b>Project#:</b> PASADENA SUBSURFACE	
<b>Client:</b> ACC Environmental Consultants	<b>Location:</b>	
<b>Type:</b> BLANK	<b>Diln Fac:</b> 1.000	<b>Analyzed:</b> 04/13/20
<b>Lab ID:</b> QC1014402	<b>Batch#:</b> 279780	<b>Prep:</b> EPA 3550C
<b>Matrix:</b> Soil	<b>Prepared:</b> 04/09/20	<b>Analysis:</b> EPA 8270C

Analyte	Result	RL	MDL	Units
N-Nitrosodimethylamine	ND	330	47	ug/Kg
Pyridine	ND	330	22	ug/Kg
Phenol	ND	330	10	ug/Kg
bis(2-Chloroethyl)ether	ND	330	60	ug/Kg
2-Chlorophenol	ND	330	10	ug/Kg
1,3-Dichlorobenzene	ND	330	57	ug/Kg
1,4-Dichlorobenzene	ND	330	10	ug/Kg
Benzyl alcohol	ND	330	11	ug/Kg
1,2-Dichlorobenzene	ND	330	10	ug/Kg
2-Methylphenol	ND	330	14	ug/Kg
bis(2-Chloroisopropyl) ether	ND	330	10	ug/Kg
4-Methylphenol	ND	330	10	ug/Kg
N-Nitroso-di-n-propylamine	ND	330	10	ug/Kg
Hexachloroethane	ND	330	10	ug/Kg
Nitrobenzene	ND	330	11	ug/Kg
Isophorone	ND	330	10	ug/Kg
2-Nitrophenol	ND	670	10	ug/Kg
2,4-Dimethylphenol	ND	330	14	ug/Kg
Benzoic acid	ND	1,700	440	ug/Kg
bis(2-Chloroethoxy)methane	ND	330	10	ug/Kg
2,4-Dichlorophenol	ND	330	10	ug/Kg
1,2,4-Trichlorobenzene	ND	330	10	ug/Kg
Naphthalene	ND	67	10	ug/Kg
4-Chloroaniline	ND	330	9.4	ug/Kg
Hexachlorobutadiene	ND	330	8.9	ug/Kg
4-Chloro-3-methylphenol	ND	330	8.3	ug/Kg
2-Methylnaphthalene	ND	67	10	ug/Kg
Hexachlorocyclopentadiene	ND	670	75	ug/Kg
2,4,6-Trichlorophenol	ND	330	13	ug/Kg
2,4,5-Trichlorophenol	ND	330	8.4	ug/Kg
2-Chloronaphthalene	ND	330	9.0	ug/Kg
2-Nitroaniline	ND	670	11	ug/Kg
Dimethylphthalate	ND	330	10	ug/Kg
Acenaphthylene	ND	67	8.9	ug/Kg
2,6-Dinitrotoluene	ND	330	9.0	ug/Kg
3-Nitroaniline	ND	670	42	ug/Kg
Acenaphthene	ND	67	10	ug/Kg
2,4-Dinitrophenol	ND	670	150	ug/Kg
4-Nitrophenol	ND	670	71	ug/Kg
Dibenzofuran	ND	330	10	ug/Kg
2,4-Dinitrotoluene	ND	330	9.6	ug/Kg
Diethylphthalate	ND	330	11	ug/Kg

## Semivolatile Organics by GC/MS: Batch QC

**Lab #:** 319194

**Project#:** PASADENA SUBSURFACE

**Client:** ACC Environmental Consultants

**Location:**

Analyte	Result	RL	MDL	Units
Fluorene	ND	67	9.9	ug/Kg
4-Chlorophenyl-phenylether	ND	330	9.7	ug/Kg
4-Nitroaniline	ND	670	42	ug/Kg
4,6-Dinitro-2-methylphenol	ND	670	77	ug/Kg
N-Nitrosodiphenylamine	ND	330	11	ug/Kg
Azobenzene	ND	330	8.6	ug/Kg
4-Bromophenyl-phenylether	ND	330	11	ug/Kg
Hexachlorobenzene	ND	330	11	ug/Kg
Pentachlorophenol	ND	670	130	ug/Kg
Phenanthrene	ND	67	11	ug/Kg
Anthracene	ND	67	11	ug/Kg
Di-n-butylphthalate	ND	330	12	ug/Kg
Fluoranthene	ND	67	10	ug/Kg
Pyrene	ND	67	11	ug/Kg
Butylbenzylphthalate	ND	330	10	ug/Kg
3,3'-Dichlorobenzidine	ND	670	22	ug/Kg
Benzo(a)anthracene	ND	67	10	ug/Kg
Chrysene	ND	67	11	ug/Kg
bis(2-Ethylhexyl)phthalate	ND	330	13	ug/Kg
Di-n-octylphthalate	ND	330	10	ug/Kg
Benzo(b)fluoranthene	ND	67	9.0	ug/Kg
Benzo(k)fluoranthene	ND	67	9.5	ug/Kg
Benzo(a)pyrene	ND	67	8.8	ug/Kg
Indeno(1,2,3-cd)pyrene	ND	67	8.8	ug/Kg
Dibenz(a,h)anthracene	ND	67	9.3	ug/Kg
Benzo(g,h,i)perylene	ND	67	10	ug/Kg

Surrogate	%REC	Limits
2-Fluorophenol	88	36-120
Phenol-d5	84	40-120
2,4,6-Tribromophenol	84	28-120
Nitrobenzene-d5	83	40-120
2-Fluorobiphenyl	86	39-120
Terphenyl-d14	86	50-120

## Legend

**MDL:** Method Detection Limit

**ND:** Not Detected at or above MDL

**RL:** Reporting Limit



## Semivolatile Organics by GC/MS: Batch QC

<b>Lab #:</b> 319194	<b>Project#:</b> PASADENA SUBSURFACE	
<b>Client:</b> ACC Environmental Consultants	<b>Location:</b>	
<b>Type:</b> LCS	<b>Diln Fac:</b> 1.000	<b>Analyzed:</b> 04/13/20
<b>Lab ID:</b> QC1014403	<b>Batch#:</b> 279780	<b>Prep:</b> EPA 3550C
<b>Matrix:</b> Soil	<b>Prepared:</b> 04/09/20	<b>Analysis:</b> EPA 8270C

Analyte	Spiked	Result	%REC	Limits	Units
Phenol	2,663	2,261	85	58-120	ug/Kg
2-Chlorophenol	2,663	2,213	83	62-120	ug/Kg
1,4-Dichlorobenzene	2,663	2,177	82	56-120	ug/Kg
N-Nitroso-di-n-propylamine	2,663	2,409	90	54-122	ug/Kg
1,2,4-Trichlorobenzene	2,663	2,254	85	59-120	ug/Kg
4-Chloro-3-methylphenol	2,663	2,400	90	66-120	ug/Kg
Acenaphthene	998.7	958.7	96	61-120	ug/Kg
4-Nitrophenol	2,663	2,319	87	49-120	ug/Kg
2,4-Dinitrotoluene	2,663	2,453	92	60-120	ug/Kg
Pentachlorophenol	2,663	2,678	101	22-120	ug/Kg
Pyrene	998.7	1,103	110	65-123	ug/Kg

Surrogate	%REC	Limits
2-Fluorophenol	92	36-120
Phenol-d5	98	40-120
2,4,6-Tribromophenol	107	28-120
Nitrobenzene-d5	95	40-120
2-Fluorobiphenyl	88	39-120
Terphenyl-d14	94	50-120

## Semivolatile Organics by GC/MS: Batch QC

<b>Lab #:</b> 319194	<b>Project#:</b> PASADENA SUBSURFACE	
<b>Client:</b> ACC Environmental Consultants	<b>Location:</b>	
<b>Field ID:</b> ZZZZZZZZZZ	<b>Basis:</b> as received	<b>Prepared:</b> 04/09/20
<b>Type:</b> MS	<b>Diln Fac:</b> 5.000	<b>Analyzed:</b> 04/13/20
<b>MSS Lab ID:</b> 319151-006	<b>Batch#:</b> 279780	<b>Prep:</b> EPA 3550C
<b>Lab ID:</b> QC1014404	<b>Sampled:</b> 04/01/20	<b>Analysis:</b> EPA 8270C
<b>Matrix:</b> Soil	<b>Received:</b> 04/01/20	

Analyte	MSS Result	Spiked	Result	%REC	Limits	Units
Phenol	<49.95	2,663	2,217	83	62-120	ug/Kg
2-Chlorophenol	<49.95	2,663	2,218	83	63-120	ug/Kg
1,4-Dichlorobenzene	<49.95	2,663	2,151	81	43-120	ug/Kg
N-Nitroso-di-n-propylamine	<49.95	2,663	2,140	80	56-124	ug/Kg
1,2,4-Trichlorobenzene	<49.95	2,663	2,265	85	50-120	ug/Kg
4-Chloro-3-methylphenol	<41.67	2,663	2,376	89	67-120	ug/Kg
Acenaphthene	<49.95	998.7	931.1	93	60-120	ug/Kg
4-Nitrophenol	<356.3	2,663	1,900	71	47-120	ug/Kg
2,4-Dinitrotoluene	<48.09	2,663	2,242	84	66-120	ug/Kg
Pentachlorophenol	<639.4	2,663	1,874	70	28-120	ug/Kg
Pyrene	<54.50	998.7	889.5	89	61-120	ug/Kg

Surrogate	%REC	Limits
2-Fluorophenol	80	36-120
Phenol-d5	81	40-120
2,4,6-Tribromophenol	77	28-120
Nitrobenzene-d5	76	40-120
2-Fluorobiphenyl	88	39-120
Terphenyl-d14	94	50-120

## Semivolatile Organics by GC/MS: Batch QC

<b>Lab #:</b> 319194	<b>Project#:</b> PASADENA SUBSURFACE	
<b>Client:</b> ACC Environmental Consultants	<b>Location:</b>	
<b>Field ID:</b> ZZZZZZZZZZ	<b>Basis:</b> as received	<b>Prepared:</b> 04/09/20
<b>Type:</b> MSD	<b>Diln Fac:</b> 5.000	<b>Analyzed:</b> 04/13/20
<b>MSS Lab ID:</b> 319151-006	<b>Batch#:</b> 279780	<b>Prep:</b> EPA 3550C
<b>Lab ID:</b> QC1014405	<b>Sampled:</b> 04/01/20	<b>Analysis:</b> EPA 8270C
<b>Matrix:</b> Soil	<b>Received:</b> 04/01/20	

Analyte	Spiked	Result	%REC	Limits	Units	RPD	Lim
Phenol	2,667	2,510	94	62-120	ug/Kg	12	44
2-Chlorophenol	2,667	2,567	96	63-120	ug/Kg	14	25
1,4-Dichlorobenzene	2,667	2,485	93	43-120	ug/Kg	14	31
N-Nitroso-di-n-propylamine	2,667	2,417	91	56-124	ug/Kg	12	46
1,2,4-Trichlorobenzene	2,667	2,571	96	50-120	ug/Kg	13	23
4-Chloro-3-methylphenol	2,667	2,700	101	67-120	ug/Kg	13	20
Acenaphthene	1,000	1,042	104	60-120	ug/Kg	11	21
4-Nitrophenol	2,667	2,202	83	47-120	ug/Kg	15	25
2,4-Dinitrotoluene	2,667	2,502	94	66-120	ug/Kg	11	20
Pentachlorophenol	2,667	2,004	75	28-120	ug/Kg	7	54
Pyrene	1,000	1,017	102	61-120	ug/Kg	13	35

Surrogate	%REC	Limits
2-Fluorophenol	92	36-120
Phenol-d5	93	40-120
2,4,6-Tribromophenol	87	28-120
Nitrobenzene-d5	89	40-120
2-Fluorobiphenyl	100	39-120
Terphenyl-d14	106	50-120

Legend

**RPD:** Relative Percent Difference

## Polychlorinated Biphenyls (PCBs)

**Lab #:** 319194

**Project#:** PASADENA SUBSURFACE

**Client:** ACC Environmental Consultants

**Location:**
**Field ID:** B4-0.5

**DiIn Fac:** 20.00

**Analyzed:** 04/08/20

**Type:** SAMPLE

**Batch#:** 279715

**Prep:** EPA 3546

**Lab ID:** 319194-001

**Sampled:** 04/01/20

**Analysis:** EPA 8082

**Matrix:** Soil

**Received:** 04/03/20

**Basis:** as received

**Prepared:** 04/07/20

Analyte	Result	RL	MDL	Units
Aroclor-1016	ND	130	73	ug/Kg
Aroclor-1221	ND	270	87	ug/Kg
Aroclor-1232	ND	130	73	ug/Kg
Aroclor-1242	ND	130	97	ug/Kg
Aroclor-1248	ND	130	100	ug/Kg
Aroclor-1254	ND	130	55	ug/Kg
Aroclor-1260	ND	130	91	ug/Kg

Surrogate	%REC	Limits
Decachlorobiphenyl	DO	47-159

**Field ID:** B5-0.5

**DiIn Fac:** 1.000

**Analyzed:** 04/08/20

**Type:** SAMPLE

**Batch#:** 279715

**Prep:** EPA 3546

**Lab ID:** 319194-003

**Sampled:** 04/01/20

**Analysis:** EPA 8082

**Matrix:** Soil

**Received:** 04/03/20

**Basis:** as received

**Prepared:** 04/07/20

Analyte	Result	RL	MDL	Units
Aroclor-1016	ND	12	3.6	ug/Kg
Aroclor-1221	ND	24	4.3	ug/Kg
Aroclor-1232	ND	12	3.6	ug/Kg
Aroclor-1242	ND	12	4.8	ug/Kg
Aroclor-1248	ND	12	5.1	ug/Kg
Aroclor-1254	ND	12	2.7	ug/Kg
Aroclor-1260	ND	12	4.5	ug/Kg

Surrogate	%REC	Limits
Decachlorobiphenyl	91	47-159

## Polychlorinated Biphenyls (PCBs)

**Lab #:** 319194

**Project#:** PASADENA SUBSURFACE

**Client:** ACC Environmental Consultants

**Location:**
**Field ID:** B3-0.5

**DiIn Fac:** 1.000

**Analyzed:** 04/08/20

**Type:** SAMPLE

**Batch#:** 279715

**Prep:** EPA 3546

**Lab ID:** 319194-005

**Sampled:** 04/01/20

**Analysis:** EPA 8082

**Matrix:** Soil

**Received:** 04/03/20

**Basis:** as received

**Prepared:** 04/07/20

Analyte	Result	RL	MDL	Units
Aroclor-1016	ND	12	3.7	ug/Kg
Aroclor-1221	ND	24	4.4	ug/Kg
Aroclor-1232	ND	12	3.7	ug/Kg
Aroclor-1242	ND	12	4.9	ug/Kg
Aroclor-1248	ND	12	5.2	ug/Kg
Aroclor-1254	ND	12	2.8	ug/Kg
Aroclor-1260	ND	12	4.6	ug/Kg

Surrogate	%REC	Limits
Decachlorobiphenyl	96	47-159

**Field ID:** B2-0.5

**DiIn Fac:** 1.000

**Analyzed:** 04/08/20

**Type:** SAMPLE

**Batch#:** 279715

**Prep:** EPA 3546

**Lab ID:** 319194-007

**Sampled:** 04/01/20

**Analysis:** EPA 8082

**Matrix:** Soil

**Received:** 04/03/20

**Basis:** as received

**Prepared:** 04/07/20

Analyte	Result	RL	MDL	Units
Aroclor-1016	ND	12	3.6	ug/Kg
Aroclor-1221	ND	24	4.4	ug/Kg
Aroclor-1232	ND	12	3.7	ug/Kg
Aroclor-1242	ND	12	4.8	ug/Kg
Aroclor-1248	ND	12	5.1	ug/Kg
Aroclor-1254	ND	12	2.7	ug/Kg
Aroclor-1260	ND	12	4.6	ug/Kg

Surrogate	%REC	Limits
Decachlorobiphenyl	106	47-159

## Polychlorinated Biphenyls (PCBs)

**Lab #:** 319194

**Project#:** PASADENA SUBSURFACE

**Client:** ACC Environmental Consultants

**Location:**
**Field ID:** B1-0.5

**DiIn Fac:** 1.000

**Analyzed:** 04/08/20

**Type:** SAMPLE

**Batch#:** 279715

**Prep:** EPA 3546

**Lab ID:** 319194-009

**Sampled:** 04/01/20

**Analysis:** EPA 8082

**Matrix:** Soil

**Received:** 04/03/20

**Basis:** as received

**Prepared:** 04/07/20

Analyte	Result	RL	MDL	Units
Aroclor-1016	ND	12	3.6	ug/Kg
Aroclor-1221	ND	24	4.4	ug/Kg
Aroclor-1232	ND	12	3.7	ug/Kg
Aroclor-1242	ND	12	4.8	ug/Kg
Aroclor-1248	ND	12	5.1	ug/Kg
Aroclor-1254	ND	12	2.7	ug/Kg
Aroclor-1260	ND	12	4.6	ug/Kg

Surrogate	%REC	Limits
Decachlorobiphenyl	98	47-159

**Type:** BLANK

**DiIn Fac:** 1.000

**Analyzed:** 04/08/20

**Lab ID:** QC1014104

**Batch#:** 279715

**Prep:** EPA 3546

**Matrix:** Soil

**Prepared:** 04/07/20

**Analysis:** EPA 8082

Analyte	Result	RL	MDL	Units
Aroclor-1016	ND	12	4.4	ug/Kg
Aroclor-1221	ND	24	7.7	ug/Kg
Aroclor-1232	ND	12	3.8	ug/Kg
Aroclor-1242	ND	12	3.9	ug/Kg
Aroclor-1248	ND	12	1.6	ug/Kg
Aroclor-1254	ND	12	3.4	ug/Kg
Aroclor-1260	ND	12	3.2	ug/Kg

Surrogate	%REC	Limits
Decachlorobiphenyl	79	47-159

## Legend

**DO:** Diluted Out

**MDL:** Method Detection Limit

**ND:** Not Detected at or above MDL

**RL:** Reporting Limit

## Polychlorinated Biphenyls (PCBs): Batch QC

<b>Lab #:</b> 319194		<b>Project#:</b> PASADENA SUBSURFACE			
<b>Client:</b> ACC Environmental Consultants		<b>Location:</b>			
<b>Type:</b> LCS	<b>Diln Fac:</b> 1.000	<b>Analyzed:</b> 04/08/20			
<b>Lab ID:</b> QC1014105	<b>Batch#:</b> 279715	<b>Prep:</b> EPA 3546			
<b>Matrix:</b> Soil	<b>Prepared:</b> 04/07/20	<b>Analysis:</b> EPA 8082			
Analyte	Spiked	Result	%REC	Limits	Units
Aroclor-1016	166.7	166.7	100	59-144	ug/Kg
Aroclor-1260	166.7	146.8	88	54-156	ug/Kg
Surrogate			%REC	Limits	
Decachlorobiphenyl			81	47-159	

## Polychlorinated Biphenyls (PCBs): Batch QC

**Lab #:** 319194

**Project#:** PASADENA SUBSURFACE

**Client:** ACC Environmental Consultants

**Location:**
**Field ID:** ZZZZZZZZZZ

**Basis:** as received

**Prepared:** 04/07/20

**Type:** MS

**Diln Fac:** 4.000

**Analyzed:** 04/08/20

**MSS Lab ID:** 319218-001

**Batch#:** 279715

**Prep:** EPA 3546

**Lab ID:** QC1014106

**Sampled:** 04/03/20

**Analysis:** EPA 8082

**Matrix:** Soil

**Received:** 04/06/20

Analyte	MSS Result	Spiked	Result	%REC	Limits	Units
Aroclor-1016	<17.38	166.3	194.2	117	53-167	ug/Kg
Aroclor-1260	31.15	166.3	168.2	82	43-176	ug/Kg

Surrogate	%REC	Limits
Decachlorobiphenyl	95	47-159

**Field ID:** ZZZZZZZZZZ

**Basis:** as received

**Prepared:** 04/07/20

**Type:** MSD

**Diln Fac:** 4.000

**Analyzed:** 04/08/20

**MSS Lab ID:** 319218-001

**Batch#:** 279715

**Prep:** EPA 3546

**Lab ID:** QC1014107

**Sampled:** 04/03/20

**Analysis:** EPA 8082

**Matrix:** Soil

**Received:** 04/06/20

Analyte	Spiked	Result	%REC	Limits	Units	RPD	Lim
Aroclor-1016	165.0	175.5	106	53-167	ug/Kg	9	45
Aroclor-1260	165.0	170.4	84	43-176	ug/Kg	2	54

Surrogate	%REC	Limits
Decachlorobiphenyl	82	47-159

Legend

RPD: Relative Percent Difference



### California LUFT Metals

**Lab #:** 319194

**Project#:** PASADENA SUBSURFACE

**Client:** ACC Environmental Consultants

**Location:**

**Field ID:** B4-0.5

**Diln Fac:** 1.000

**Analyzed:** 04/07/20

**Type:** SAMPLE

**Batch#:** 279716

**Prep:** EPA 3050B

**Lab ID:** 319194-001

**Sampled:** 04/01/20

**Analysis:** EPA 6010B

**Matrix:** Soil

**Received:** 04/03/20

**Basis:** as received

**Prepared:** 04/07/20

Analyte	Result	RL	MDL	Units
Cadmium	0.14 J	0.25	0.023	mg/Kg
Chromium	11	0.25	0.036	mg/Kg
Lead	26	0.98	0.12	mg/Kg
Nickel	12	0.25	0.042	mg/Kg
Zinc	44	0.98	0.22	mg/Kg

**Field ID:** B5-0.5

**Diln Fac:** 1.000

**Analyzed:** 04/07/20

**Type:** SAMPLE

**Batch#:** 279716

**Prep:** EPA 3050B

**Lab ID:** 319194-003

**Sampled:** 04/01/20

**Analysis:** EPA 6010B

**Matrix:** Soil

**Received:** 04/03/20

**Basis:** as received

**Prepared:** 04/07/20

Analyte	Result	RL	MDL	Units
Cadmium	0.14 J	0.24	0.022	mg/Kg
Chromium	12	0.24	0.036	mg/Kg
Lead	22	0.97	0.12	mg/Kg
Nickel	7.5	0.24	0.042	mg/Kg
Zinc	43	0.97	0.22	mg/Kg

**Field ID:** B3-0.5

**Diln Fac:** 1.000

**Analyzed:** 04/07/20

**Type:** SAMPLE

**Batch#:** 279716

**Prep:** EPA 3050B

**Lab ID:** 319194-005

**Sampled:** 04/01/20

**Analysis:** EPA 6010B

**Matrix:** Soil

**Received:** 04/03/20

**Basis:** as received

**Prepared:** 04/07/20

Analyte	Result	RL	MDL	Units
Cadmium	0.83	0.25	0.023	mg/Kg
Chromium	18	0.25	0.037	mg/Kg
Lead	130	1.0	0.12	mg/Kg
Nickel	12	0.25	0.043	mg/Kg
Zinc	240	1.0	0.23	mg/Kg

### California LUFT Metals

**Lab #:** 319194

**Project#:** PASADENA SUBSURFACE

**Client:** ACC Environmental Consultants

**Location:**

**Field ID:** B2-0.5

**DiIn Fac:** 1.000

**Analyzed:** 04/07/20

**Type:** SAMPLE

**Batch#:** 279716

**Prep:** EPA 3050B

**Lab ID:** 319194-007

**Sampled:** 04/01/20

**Analysis:** EPA 6010B

**Matrix:** Soil

**Received:** 04/03/20

**Basis:** as received

**Prepared:** 04/07/20

Analyte	Result	RL	MDL	Units
Cadmium	1.8	0.25	0.023	mg/Kg
Chromium	40	0.25	0.037	mg/Kg
Lead	180	1.0	0.12	mg/Kg
Nickel	15	0.25	0.044	mg/Kg
Zinc	220	1.0	0.23	mg/Kg

**Field ID:** B1-0.5

**DiIn Fac:** 1.000

**Analyzed:** 04/07/20

**Type:** SAMPLE

**Batch#:** 279716

**Prep:** EPA 3050B

**Lab ID:** 319194-009

**Sampled:** 04/01/20

**Analysis:** EPA 6010B

**Matrix:** Soil

**Received:** 04/03/20

**Basis:** as received

**Prepared:** 04/07/20

Analyte	Result	RL	MDL	Units
Cadmium	0.19 J	0.25	0.023	mg/Kg
Chromium	13	0.25	0.037	mg/Kg
Lead	16	1.0	0.12	mg/Kg
Nickel	8.1	0.25	0.043	mg/Kg
Zinc	57	1.0	0.23	mg/Kg

**Type:** BLANK

**DiIn Fac:** 1.000

**Analyzed:** 04/07/20

**Lab ID:** QC1014108

**Batch#:** 279716

**Prep:** EPA 3050B

**Matrix:** Soil

**Prepared:** 04/07/20

**Analysis:** EPA 6010B

Analyte	Result	RL	MDL	Units
Cadmium	ND	0.24	0.022	mg/Kg
Chromium	0.049 J	0.24	0.035	mg/Kg
Lead	ND	0.94	0.11	mg/Kg
Nickel	ND	0.24	0.041	mg/Kg
Zinc	ND	0.94	0.21	mg/Kg

**Legend**

**J:** Estimated value

**MDL:** Method Detection Limit

**ND:** Not Detected at or above MDL

**RL:** Reporting Limit

### California LUFT Metals: Batch QC

**Lab #:** 319194

**Project#:** PASADENA SUBSURFACE

**Client:** ACC Environmental Consultants

**Location:**
**Type:** BS

**Diln Fac:** 1.000

**Analyzed:** 04/07/20

**Lab ID:** QC1014109

**Batch#:** 279716

**Prep:** EPA 3050B

**Matrix:** Soil

**Prepared:** 04/07/20

**Analysis:** EPA 6010B

Analyte	Spiked	Result	%REC	Limits	Units
Cadmium	49.50	47.08	95	80-120	mg/Kg
Chromium	49.50	48.23	97	80-120	mg/Kg
Lead	49.50	47.06	95	80-120	mg/Kg
Nickel	49.50	47.64	96	80-120	mg/Kg
Zinc	49.50	46.74	94	80-120	mg/Kg

**Type:** BSD

**Diln Fac:** 1.000

**Analyzed:** 04/07/20

**Lab ID:** QC1014110

**Batch#:** 279716

**Prep:** EPA 3050B

**Matrix:** Soil

**Prepared:** 04/07/20

**Analysis:** EPA 6010B

Analyte	Spiked	Result	%REC	Limits	Units	RPD	Lim
Cadmium	49.50	47.42	96	80-120	mg/Kg	1	20
Chromium	49.50	48.64	98	80-120	mg/Kg	1	20
Lead	49.50	47.46	96	80-120	mg/Kg	1	20
Nickel	49.50	47.98	97	80-120	mg/Kg	1	20
Zinc	49.50	47.09	95	80-120	mg/Kg	1	20

Legend

**RPD:** Relative Percent Difference

### California LUFT Metals: Batch QC

**Lab #:** 319194

**Project#:** PASADENA SUBSURFACE

**Client:** ACC Environmental Consultants

**Location:**
**Field ID:** ZZZZZZZZZZ

**Basis:** as received

**Prepared:** 04/07/20

**Type:** MS

**Diln Fac:** 1.000

**Analyzed:** 04/07/20

**MSS Lab ID:** 319189-002

**Batch#:** 279716

**Prep:** EPA 3050B

**Lab ID:** QC1014111

**Sampled:** 04/03/20

**Analysis:** EPA 6010B

**Matrix:** Soil

**Received:** 04/03/20

Analyte	MSS Result	Spiked	Result	%REC	Limits	Units
Cadmium	0.5558	53.76	56.22	104	80-120	mg/Kg
Chromium	39.48	53.76	87.75	90	67-135	mg/Kg
Lead	3.764	53.76	47.68	82	66-120	mg/Kg
Nickel	41.46	53.76	84.41	80	61-123	mg/Kg
Zinc	87.23	53.76	127.8	76	56-134	mg/Kg

**Field ID:** ZZZZZZZZZZ

**Basis:** as received

**Prepared:** 04/07/20

**Type:** MSD

**Diln Fac:** 1.000

**Analyzed:** 04/07/20

**MSS Lab ID:** 319189-002

**Batch#:** 279716

**Prep:** EPA 3050B

**Lab ID:** QC1014112

**Sampled:** 04/03/20

**Analysis:** EPA 6010B

**Matrix:** Soil

**Received:** 04/03/20

Analyte	Spiked	Result	%REC	Limits	Units	RPD	Lim
Cadmium	50.00	52.18	103	80-120	mg/Kg	0	20
Chromium	50.00	84.30	90	67-135	mg/Kg	0	27
Lead	50.00	44.58	82	66-120	mg/Kg	0	42
Nickel	50.00	80.36	78	61-123	mg/Kg	1	29
Zinc	50.00	120.6	67	56-134	mg/Kg	3	28

Legend

**RPD:** Relative Percent Difference



**ENTHALPY**  
ANALYTICAL

Enthalpy Analytical  
2323 Fifth Street  
Berkeley, CA 94710  
(510) 486-0900

enthalpy.com

Lab Job Number: 319545  
Report Level: II  
Report Date: 05/04/2020

**Analytical Report** *prepared for:*

Kim Bunting  
ACC Environmental Consultants  
7977 Capwell Drive  
Suite 100  
Oakland, CA 94621

Project: PASADENA SUBSURFACE

*Authorized for release by:*

Patrick McCarthy, Project Manager  
(510) 204-2236 ext 13115  
[patrick.mccarthy@enthalpy.com](mailto:patrick.mccarthy@enthalpy.com)

This data package has been reviewed for technical correctness and completeness. Release of this data has been authorized by the Laboratory Manager or the Manager's designee, as verified by the above signature which applies to this PDF file as well as any associated electronic data deliverable files. The results contained in this report meet all requirements of NELAP and pertain only to those samples which were submitted for analysis. This report may be reproduced only in its entirety.

CA ELAP# 2896, NELAP# 4044-001

## Sample Summary

---

Kim Bunting	Lab Job #:	319545
ACC Environmental Consultants	Project No:	PASADENA SUBSURFACE
7977 Capwell Drive	Date Received:	04/03/20
Suite 100		
Oakland, CA 94621		

---

<b>Sample ID</b>	<b>Lab ID</b>	<b>Collected</b>	<b>Matrix</b>
B4-2	319545-001	04/01/20 09:05	Soil
B5-2	319545-002	04/01/20 10:39	Soil
B3-2	319545-003	04/01/20 11:35	Soil
B2-2	319545-004	04/01/20 13:19	Soil
B1-2	319545-005	04/01/20 14:25	Soil

## Case Narrative

---

ACC Environmental Consultants  
7977 Capwell Drive  
Suite 100  
Oakland, CA 94621  
Kim Bunting

Lab Job Number: 319545  
Project No: PASADENA SUBSURFACE  
Date Received: 04/03/20

---

This data package contains sample and QC results for five soil samples, requested for the above referenced project on 04/30/20. The samples were received cold and intact.

**Volatile Organics by GC/MS (EPA 8260B):**

A number of samples were analyzed outside of hold time; affected data was qualified with "H". No other analytical problems were encountered.

**Metals (EPA 6010B):**

No analytical problems were encountered.

## Detection Summary for 319545

**Client:** ACC Environmental Consultants

**Project:** PASADENA SUBSURFACE

No detections for B4-2, Lab ID 319545-001

No detections for B5-2, Lab ID 319545-002

Sample ID: B3-2 Lab ID: 319545-003

Analyte	Result	Flags	RL	MDL	Units	Basis	IDF	Method	Prep Method
Lead	3.6		1.0	0.12	mg/Kg	As Recd	1.000	EPA 6010B	EPA 3050B

Sample ID: B2-2 Lab ID: 319545-004

Analyte	Result	Flags	RL	MDL	Units	Basis	IDF	Method	Prep Method
Lead	5.0		0.97	0.12	mg/Kg	As Recd	1.000	EPA 6010B	EPA 3050B

No detections for B1-2, Lab ID 319545-005



## Purgeable Organics by GC/MS

<b>Lab #:</b> 319545	<b>Project#:</b> PASADENA SUBSURFACE	
<b>Client:</b> ACC Environmental Consultants	<b>Location:</b>	
<b>Field ID:</b> B4-2	<b>Diln Fac:</b> 1.000	<b>Analyzed:</b> 05/01/20
<b>Lab ID:</b> 319545-001	<b>Batch#:</b> 280171	<b>Prep:</b> EPA 5030B
<b>Matrix:</b> Soil	<b>Sampled:</b> 04/01/20	<b>Analysis:</b> EPA 8260B
<b>Basis:</b> as received	<b>Received:</b> 04/03/20	

Analyte	Result	RL	MDL	Units	Qual
Freon 12	ND	10	2.5	ug/Kg	H
Chloromethane	ND	10	2.5	ug/Kg	H
Vinyl Chloride	ND	10	0.5	ug/Kg	H
Bromomethane	ND	10	2.5	ug/Kg	H
Chloroethane	ND	10	2.5	ug/Kg	H
Trichlorofluoromethane	ND	5.0	0.2	ug/Kg	H
Acetone	ND	20	2.5	ug/Kg	H
Freon 113	ND	5.0	0.6	ug/Kg	H
1,1-Dichloroethene	ND	5.0	0.4	ug/Kg	H
Methylene Chloride	ND	25	4.9	ug/Kg	H
Carbon Disulfide	ND	5.0	0.3	ug/Kg	H
MTBE	ND	5.0	0.2	ug/Kg	H
trans-1,2-Dichloroethene	ND	5.0	0.2	ug/Kg	H
Vinyl Acetate	ND	50	1.2	ug/Kg	H
1,1-Dichloroethane	ND	5.0	0.5	ug/Kg	H
2-Butanone	ND	10	2.0	ug/Kg	H
cis-1,2-Dichloroethene	ND	5.0	0.1	ug/Kg	H
2,2-Dichloropropane	ND	5.0	1.0	ug/Kg	H
Chloroform	ND	5.0	1.7	ug/Kg	H
Bromochloromethane	ND	5.0	0.5	ug/Kg	H
1,1,1-Trichloroethane	ND	5.0	0.2	ug/Kg	H
1,1-Dichloropropene	ND	5.0	0.3	ug/Kg	H
Carbon Tetrachloride	ND	5.0	0.4	ug/Kg	H
1,2-Dichloroethane	ND	5.0	0.5	ug/Kg	H
Benzene	ND	5.0	0.2	ug/Kg	H
Trichloroethene	ND	5.0	0.5	ug/Kg	H
1,2-Dichloropropane	ND	5.0	0.5	ug/Kg	H
Bromodichloromethane	ND	5.0	0.6	ug/Kg	H
Dibromomethane	ND	5.0	0.3	ug/Kg	H
4-Methyl-2-Pentanone	ND	10	0.5	ug/Kg	H
cis-1,3-Dichloropropene	ND	5.0	0.2	ug/Kg	H
Toluene	ND	5.0	0.2	ug/Kg	H
trans-1,3-Dichloropropene	ND	5.0	0.2	ug/Kg	H
1,1,2-Trichloroethane	ND	5.0	0.3	ug/Kg	H
2-Hexanone	ND	10	0.5	ug/Kg	H
1,3-Dichloropropane	ND	5.0	1.0	ug/Kg	H
Tetrachloroethene	ND	5.0	0.4	ug/Kg	H
Dibromochloromethane	ND	5.0	0.2	ug/Kg	H
1,2-Dibromoethane	ND	5.0	0.2	ug/Kg	H
Chlorobenzene	ND	5.0	0.2	ug/Kg	H
1,1,1,2-Tetrachloroethane	ND	5.0	0.3	ug/Kg	H

## Purgeable Organics by GC/MS

**Lab #:** 319545

**Project#:** PASADENA SUBSURFACE

**Client:** ACC Environmental Consultants

**Location:**

Analyte	Result	RL	MDL	Units	Qual
Ethylbenzene	ND	5.0	0.5	ug/Kg	H
m,p-Xylenes	ND	5.0	1.1	ug/Kg	H
o-Xylene	ND	5.0	0.6	ug/Kg	H
Styrene	ND	5.0	0.5	ug/Kg	H
Bromoform	ND	5.0	0.3	ug/Kg	H
Isopropylbenzene	ND	5.0	0.6	ug/Kg	H
1,1,2,2-Tetrachloroethane	ND	5.0	0.2	ug/Kg	H
1,2,3-Trichloropropane	ND	5.0	0.5	ug/Kg	H
Propylbenzene	ND	5.0	0.7	ug/Kg	H
Bromobenzene	ND	5.0	0.4	ug/Kg	H
1,3,5-Trimethylbenzene	ND	5.0	0.6	ug/Kg	H
2-Chlorotoluene	ND	5.0	0.5	ug/Kg	H
4-Chlorotoluene	ND	5.0	0.5	ug/Kg	H
tert-Butylbenzene	ND	5.0	0.6	ug/Kg	H
1,2,4-Trimethylbenzene	ND	5.0	0.5	ug/Kg	H
sec-Butylbenzene	ND	5.0	0.6	ug/Kg	H
para-Isopropyl Toluene	ND	5.0	0.6	ug/Kg	H
1,3-Dichlorobenzene	ND	5.0	0.6	ug/Kg	H
1,4-Dichlorobenzene	ND	5.0	0.5	ug/Kg	H
n-Butylbenzene	ND	5.0	0.6	ug/Kg	H
1,2-Dichlorobenzene	ND	5.0	0.5	ug/Kg	H
1,2-Dibromo-3-Chloropropane	ND	5.0	0.5	ug/Kg	H
1,2,4-Trichlorobenzene	ND	5.0	0.6	ug/Kg	H
Hexachlorobutadiene	ND	5.0	0.7	ug/Kg	H
Naphthalene	ND	5.0	0.5	ug/Kg	H
1,2,3-Trichlorobenzene	ND	5.0	0.6	ug/Kg	H
Surrogate		%REC	Limits		Qual
Dibromofluoromethane		97	71-130		H
1,2-Dichloroethane-d4		120	76-128		H
Toluene-d8		114	80-120		H
Bromofluorobenzene		101	80-123		H

## Legend

**H:** Holding time was exceeded

**MDL:** Method Detection Limit

**ND:** Not Detected at or above MDL

**RL:** Reporting Limit

## Purgeable Organics by GC/MS

<b>Lab #:</b> 319545	<b>Project#:</b> PASADENA SUBSURFACE	
<b>Client:</b> ACC Environmental Consultants	<b>Location:</b>	
<b>Field ID:</b> B5-2	<b>DiIn Fac:</b> 0.9311	<b>Analyzed:</b> 05/01/20
<b>Lab ID:</b> 319545-002	<b>Batch#:</b> 280171	<b>Prep:</b> EPA 5030B
<b>Matrix:</b> Soil	<b>Sampled:</b> 04/01/20	<b>Analysis:</b> EPA 8260B
<b>Basis:</b> as received	<b>Received:</b> 04/03/20	

Analyte	Result	RL	MDL	Units	Qual
Freon 12	ND	9.3	2.3	ug/Kg	H
Chloromethane	ND	9.3	2.3	ug/Kg	H
Vinyl Chloride	ND	9.3	0.5	ug/Kg	H
Bromomethane	ND	9.3	2.3	ug/Kg	H
Chloroethane	ND	9.3	2.3	ug/Kg	H
Trichlorofluoromethane	ND	4.7	0.2	ug/Kg	H
Acetone	ND	19	2.3	ug/Kg	H
Freon 113	ND	4.7	0.5	ug/Kg	H
1,1-Dichloroethene	ND	4.7	0.3	ug/Kg	H
Methylene Chloride	ND	23	4.6	ug/Kg	H
Carbon Disulfide	ND	4.7	0.3	ug/Kg	H
MTBE	ND	4.7	0.1	ug/Kg	H
trans-1,2-Dichloroethene	ND	4.7	0.2	ug/Kg	H
Vinyl Acetate	ND	47	1.2	ug/Kg	H
1,1-Dichloroethane	ND	4.7	0.5	ug/Kg	H
2-Butanone	ND	9.3	1.9	ug/Kg	H
cis-1,2-Dichloroethene	ND	4.7	0.1	ug/Kg	H
2,2-Dichloropropane	ND	4.7	0.9	ug/Kg	H
Chloroform	ND	4.7	1.6	ug/Kg	H
Bromochloromethane	ND	4.7	0.5	ug/Kg	H
1,1,1-Trichloroethane	ND	4.7	0.2	ug/Kg	H
1,1-Dichloropropene	ND	4.7	0.3	ug/Kg	H
Carbon Tetrachloride	ND	4.7	0.4	ug/Kg	H
1,2-Dichloroethane	ND	4.7	0.5	ug/Kg	H
Benzene	ND	4.7	0.2	ug/Kg	H
Trichloroethene	ND	4.7	0.5	ug/Kg	H
1,2-Dichloropropane	ND	4.7	0.5	ug/Kg	H
Bromodichloromethane	ND	4.7	0.5	ug/Kg	H
Dibromomethane	ND	4.7	0.2	ug/Kg	H
4-Methyl-2-Pentanone	ND	9.3	0.5	ug/Kg	H
cis-1,3-Dichloropropene	ND	4.7	0.2	ug/Kg	H
Toluene	ND	4.7	0.2	ug/Kg	H
trans-1,3-Dichloropropene	ND	4.7	0.2	ug/Kg	H
1,1,2-Trichloroethane	ND	4.7	0.2	ug/Kg	H
2-Hexanone	ND	9.3	0.4	ug/Kg	H
1,3-Dichloropropane	ND	4.7	0.9	ug/Kg	H
Tetrachloroethene	ND	4.7	0.4	ug/Kg	H
Dibromochloromethane	ND	4.7	0.2	ug/Kg	H
1,2-Dibromoethane	ND	4.7	0.2	ug/Kg	H
Chlorobenzene	ND	4.7	0.2	ug/Kg	H
1,1,1,2-Tetrachloroethane	ND	4.7	0.3	ug/Kg	H

## Purgeable Organics by GC/MS

**Lab #:** 319545

**Project#:** PASADENA SUBSURFACE

**Client:** ACC Environmental Consultants

**Location:**

Analyte	Result	RL	MDL	Units	Qual
Ethylbenzene	ND	4.7	0.4	ug/Kg	H
m,p-Xylenes	ND	4.7	1.0	ug/Kg	H
o-Xylene	ND	4.7	0.5	ug/Kg	H
Styrene	ND	4.7	0.5	ug/Kg	H
Bromoform	ND	4.7	0.2	ug/Kg	H
Isopropylbenzene	ND	4.7	0.5	ug/Kg	H
1,1,2,2-Tetrachloroethane	ND	4.7	0.2	ug/Kg	H
1,2,3-Trichloropropane	ND	4.7	0.5	ug/Kg	H
Propylbenzene	ND	4.7	0.6	ug/Kg	H
Bromobenzene	ND	4.7	0.4	ug/Kg	H
1,3,5-Trimethylbenzene	ND	4.7	0.5	ug/Kg	H
2-Chlorotoluene	ND	4.7	0.5	ug/Kg	H
4-Chlorotoluene	ND	4.7	0.5	ug/Kg	H
tert-Butylbenzene	ND	4.7	0.6	ug/Kg	H
1,2,4-Trimethylbenzene	ND	4.7	0.5	ug/Kg	H
sec-Butylbenzene	ND	4.7	0.6	ug/Kg	H
para-Isopropyl Toluene	ND	4.7	0.6	ug/Kg	H
1,3-Dichlorobenzene	ND	4.7	0.5	ug/Kg	H
1,4-Dichlorobenzene	ND	4.7	0.4	ug/Kg	H
n-Butylbenzene	ND	4.7	0.6	ug/Kg	H
1,2-Dichlorobenzene	ND	4.7	0.4	ug/Kg	H
1,2-Dibromo-3-Chloropropane	ND	4.7	0.4	ug/Kg	H
1,2,4-Trichlorobenzene	ND	4.7	0.6	ug/Kg	H
Hexachlorobutadiene	ND	4.7	0.7	ug/Kg	H
Naphthalene	ND	4.7	0.4	ug/Kg	H
1,2,3-Trichlorobenzene	ND	4.7	0.5	ug/Kg	H
Surrogate		%REC	Limits		Qual
Dibromofluoromethane		97	71-130		H
1,2-Dichloroethane-d4		127	76-128		H
Toluene-d8		112	80-120		H
Bromofluorobenzene		101	80-123		H

**Legend**
**H:** Holding time was exceeded

**MDL:** Method Detection Limit

**ND:** Not Detected at or above MDL

**RL:** Reporting Limit

## Purgeable Organics by GC/MS

<b>Lab #:</b> 319545	<b>Project#:</b> PASADENA SUBSURFACE	
<b>Client:</b> ACC Environmental Consultants	<b>Location:</b>	
<b>Field ID:</b> B3-2	<b>DiIn Fac:</b> 0.8961	<b>Analyzed:</b> 05/01/20
<b>Lab ID:</b> 319545-003	<b>Batch#:</b> 280171	<b>Prep:</b> EPA 5030B
<b>Matrix:</b> Soil	<b>Sampled:</b> 04/01/20	<b>Analysis:</b> EPA 8260B
<b>Basis:</b> as received	<b>Received:</b> 04/03/20	

Analyte	Result	RL	MDL	Units	Qual
Freon 12	ND	9.0	2.2	ug/Kg	H
Chloromethane	ND	9.0	2.2	ug/Kg	H
Vinyl Chloride	ND	9.0	0.4	ug/Kg	H
Bromomethane	ND	9.0	2.2	ug/Kg	H
Chloroethane	ND	9.0	2.2	ug/Kg	H
Trichlorofluoromethane	ND	4.5	0.2	ug/Kg	H
Acetone	ND	18	2.2	ug/Kg	H
Freon 113	ND	4.5	0.5	ug/Kg	H
1,1-Dichloroethene	ND	4.5	0.3	ug/Kg	H
Methylene Chloride	ND	22	4.4	ug/Kg	H
Carbon Disulfide	ND	4.5	0.3	ug/Kg	H
MTBE	ND	4.5	0.1	ug/Kg	H
trans-1,2-Dichloroethene	ND	4.5	0.2	ug/Kg	H
Vinyl Acetate	ND	45	1.1	ug/Kg	H
1,1-Dichloroethane	ND	4.5	0.4	ug/Kg	H
2-Butanone	ND	9.0	1.8	ug/Kg	H
cis-1,2-Dichloroethene	ND	4.5	0.1	ug/Kg	H
2,2-Dichloropropane	ND	4.5	0.9	ug/Kg	H
Chloroform	ND	4.5	1.5	ug/Kg	H
Bromochloromethane	ND	4.5	0.4	ug/Kg	H
1,1,1-Trichloroethane	ND	4.5	0.2	ug/Kg	H
1,1-Dichloropropene	ND	4.5	0.3	ug/Kg	H
Carbon Tetrachloride	ND	4.5	0.4	ug/Kg	H
1,2-Dichloroethane	ND	4.5	0.4	ug/Kg	H
Benzene	ND	4.5	0.2	ug/Kg	H
Trichloroethene	ND	4.5	0.4	ug/Kg	H
1,2-Dichloropropane	ND	4.5	0.4	ug/Kg	H
Bromodichloromethane	ND	4.5	0.5	ug/Kg	H
Dibromomethane	ND	4.5	0.2	ug/Kg	H
4-Methyl-2-Pentanone	ND	9.0	0.4	ug/Kg	H
cis-1,3-Dichloropropene	ND	4.5	0.2	ug/Kg	H
Toluene	ND	4.5	0.2	ug/Kg	H
trans-1,3-Dichloropropene	ND	4.5	0.2	ug/Kg	H
1,1,2-Trichloroethane	ND	4.5	0.2	ug/Kg	H
2-Hexanone	ND	9.0	0.4	ug/Kg	H
1,3-Dichloropropane	ND	4.5	0.9	ug/Kg	H
Tetrachloroethene	ND	4.5	0.4	ug/Kg	H
Dibromochloromethane	ND	4.5	0.2	ug/Kg	H
1,2-Dibromoethane	ND	4.5	0.2	ug/Kg	H
Chlorobenzene	ND	4.5	0.2	ug/Kg	H
1,1,1,2-Tetrachloroethane	ND	4.5	0.3	ug/Kg	H

## Purgeable Organics by GC/MS

**Lab #:** 319545

**Project#:** PASADENA SUBSURFACE

**Client:** ACC Environmental Consultants

**Location:**

Analyte	Result	RL	MDL	Units	Qual
Ethylbenzene	ND	4.5	0.4	ug/Kg	H
m,p-Xylenes	ND	4.5	1.0	ug/Kg	H
o-Xylene	ND	4.5	0.5	ug/Kg	H
Styrene	ND	4.5	0.4	ug/Kg	H
Bromoform	ND	4.5	0.2	ug/Kg	H
Isopropylbenzene	ND	4.5	0.5	ug/Kg	H
1,1,2,2-Tetrachloroethane	ND	4.5	0.2	ug/Kg	H
1,2,3-Trichloropropane	ND	4.5	0.4	ug/Kg	H
Propylbenzene	ND	4.5	0.6	ug/Kg	H
Bromobenzene	ND	4.5	0.4	ug/Kg	H
1,3,5-Trimethylbenzene	ND	4.5	0.5	ug/Kg	H
2-Chlorotoluene	ND	4.5	0.5	ug/Kg	H
4-Chlorotoluene	ND	4.5	0.5	ug/Kg	H
tert-Butylbenzene	ND	4.5	0.6	ug/Kg	H
1,2,4-Trimethylbenzene	ND	4.5	0.4	ug/Kg	H
sec-Butylbenzene	ND	4.5	0.6	ug/Kg	H
para-Isopropyl Toluene	ND	4.5	0.6	ug/Kg	H
1,3-Dichlorobenzene	ND	4.5	0.5	ug/Kg	H
1,4-Dichlorobenzene	ND	4.5	0.4	ug/Kg	H
n-Butylbenzene	ND	4.5	0.6	ug/Kg	H
1,2-Dichlorobenzene	ND	4.5	0.4	ug/Kg	H
1,2-Dibromo-3-Chloropropane	ND	4.5	0.4	ug/Kg	H
1,2,4-Trichlorobenzene	ND	4.5	0.6	ug/Kg	H
Hexachlorobutadiene	ND	4.5	0.6	ug/Kg	H
Naphthalene	ND	4.5	0.4	ug/Kg	H
1,2,3-Trichlorobenzene	ND	4.5	0.5	ug/Kg	H
Surrogate		%REC	Limits		Qual
Dibromofluoromethane		94	71-130		H
1,2-Dichloroethane-d4		122	76-128		H
Toluene-d8		112	80-120		H
Bromofluorobenzene		101	80-123		H

## Legend

**H:** Holding time was exceeded

**MDL:** Method Detection Limit

**ND:** Not Detected at or above MDL

**RL:** Reporting Limit

## Purgeable Organics by GC/MS

<b>Lab #:</b> 319545	<b>Project#:</b> PASADENA SUBSURFACE	
<b>Client:</b> ACC Environmental Consultants	<b>Location:</b>	
<b>Field ID:</b> B2-2	<b>Diln Fac:</b> 0.9025	<b>Analyzed:</b> 05/01/20
<b>Lab ID:</b> 319545-004	<b>Batch#:</b> 280171	<b>Prep:</b> EPA 5030B
<b>Matrix:</b> Soil	<b>Sampled:</b> 04/01/20	<b>Analysis:</b> EPA 8260B
<b>Basis:</b> as received	<b>Received:</b> 04/03/20	

Analyte	Result	RL	MDL	Units	Qual
Freon 12	ND	9.0	2.3	ug/Kg	H
Chloromethane	ND	9.0	2.3	ug/Kg	H
Vinyl Chloride	ND	9.0	0.5	ug/Kg	H
Bromomethane	ND	9.0	2.3	ug/Kg	H
Chloroethane	ND	9.0	2.3	ug/Kg	H
Trichlorofluoromethane	ND	4.5	0.2	ug/Kg	H
Acetone	ND	18	2.3	ug/Kg	H
Freon 113	ND	4.5	0.5	ug/Kg	H
1,1-Dichloroethene	ND	4.5	0.3	ug/Kg	H
Methylene Chloride	ND	23	4.5	ug/Kg	H
Carbon Disulfide	ND	4.5	0.3	ug/Kg	H
MTBE	ND	4.5	0.1	ug/Kg	H
trans-1,2-Dichloroethene	ND	4.5	0.2	ug/Kg	H
Vinyl Acetate	ND	45	1.1	ug/Kg	H
1,1-Dichloroethane	ND	4.5	0.5	ug/Kg	H
2-Butanone	ND	9.0	1.8	ug/Kg	H
cis-1,2-Dichloroethene	ND	4.5	0.1	ug/Kg	H
2,2-Dichloropropane	ND	4.5	0.9	ug/Kg	H
Chloroform	ND	4.5	1.5	ug/Kg	H
Bromochloromethane	ND	4.5	0.5	ug/Kg	H
1,1,1-Trichloroethane	ND	4.5	0.2	ug/Kg	H
1,1-Dichloropropene	ND	4.5	0.3	ug/Kg	H
Carbon Tetrachloride	ND	4.5	0.4	ug/Kg	H
1,2-Dichloroethane	ND	4.5	0.5	ug/Kg	H
Benzene	ND	4.5	0.2	ug/Kg	H
Trichloroethene	ND	4.5	0.5	ug/Kg	H
1,2-Dichloropropane	ND	4.5	0.5	ug/Kg	H
Bromodichloromethane	ND	4.5	0.5	ug/Kg	H
Dibromomethane	ND	4.5	0.2	ug/Kg	H
4-Methyl-2-Pentanone	ND	9.0	0.5	ug/Kg	H
cis-1,3-Dichloropropene	ND	4.5	0.2	ug/Kg	H
Toluene	ND	4.5	0.2	ug/Kg	H
trans-1,3-Dichloropropene	ND	4.5	0.2	ug/Kg	H
1,1,2-Trichloroethane	ND	4.5	0.2	ug/Kg	H
2-Hexanone	ND	9.0	0.4	ug/Kg	H
1,3-Dichloropropane	ND	4.5	0.9	ug/Kg	H
Tetrachloroethene	ND	4.5	0.4	ug/Kg	H
Dibromochloromethane	ND	4.5	0.2	ug/Kg	H
1,2-Dibromoethane	ND	4.5	0.2	ug/Kg	H
Chlorobenzene	ND	4.5	0.2	ug/Kg	H
1,1,1,2-Tetrachloroethane	ND	4.5	0.3	ug/Kg	H

## Purgeable Organics by GC/MS

**Lab #:** 319545

**Project#:** PASADENA SUBSURFACE

**Client:** ACC Environmental Consultants

**Location:**

Analyte	Result	RL	MDL	Units	Qual
Ethylbenzene	ND	4.5	0.4	ug/Kg	H
m,p-Xylenes	ND	4.5	1.0	ug/Kg	H
o-Xylene	ND	4.5	0.5	ug/Kg	H
Styrene	ND	4.5	0.4	ug/Kg	H
Bromoform	ND	4.5	0.2	ug/Kg	H
Isopropylbenzene	ND	4.5	0.5	ug/Kg	H
1,1,2,2-Tetrachloroethane	ND	4.5	0.2	ug/Kg	H
1,2,3-Trichloropropane	ND	4.5	0.5	ug/Kg	H
Propylbenzene	ND	4.5	0.6	ug/Kg	H
Bromobenzene	ND	4.5	0.4	ug/Kg	H
1,3,5-Trimethylbenzene	ND	4.5	0.5	ug/Kg	H
2-Chlorotoluene	ND	4.5	0.5	ug/Kg	H
4-Chlorotoluene	ND	4.5	0.5	ug/Kg	H
tert-Butylbenzene	ND	4.5	0.6	ug/Kg	H
1,2,4-Trimethylbenzene	ND	4.5	0.4	ug/Kg	H
sec-Butylbenzene	ND	4.5	0.6	ug/Kg	H
para-Isopropyl Toluene	ND	4.5	0.6	ug/Kg	H
1,3-Dichlorobenzene	ND	4.5	0.5	ug/Kg	H
1,4-Dichlorobenzene	ND	4.5	0.4	ug/Kg	H
n-Butylbenzene	ND	4.5	0.6	ug/Kg	H
1,2-Dichlorobenzene	ND	4.5	0.4	ug/Kg	H
1,2-Dibromo-3-Chloropropane	ND	4.5	0.4	ug/Kg	H
1,2,4-Trichlorobenzene	ND	4.5	0.6	ug/Kg	H
Hexachlorobutadiene	ND	4.5	0.7	ug/Kg	H
Naphthalene	ND	4.5	0.4	ug/Kg	H
1,2,3-Trichlorobenzene	ND	4.5	0.5	ug/Kg	H

Surrogate	%REC	Limits	Qual
Dibromofluoromethane	96	71-130	H
1,2-Dichloroethane-d4	121	76-128	H
Toluene-d8	114	80-120	H
Bromofluorobenzene	98	80-123	H

**Legend**
**H:** Holding time was exceeded

**MDL:** Method Detection Limit

**ND:** Not Detected at or above MDL

**RL:** Reporting Limit



## Purgeable Organics by GC/MS

<b>Lab #:</b> 319545	<b>Project#:</b> PASADENA SUBSURFACE	
<b>Client:</b> ACC Environmental Consultants	<b>Location:</b>	
<b>Field ID:</b> B1-2	<b>DiIn Fac:</b> 0.8993	<b>Analyzed:</b> 05/01/20
<b>Lab ID:</b> 319545-005	<b>Batch#:</b> 280171	<b>Prep:</b> EPA 5030B
<b>Matrix:</b> Soil	<b>Sampled:</b> 04/01/20	<b>Analysis:</b> EPA 8260B
<b>Basis:</b> as received	<b>Received:</b> 04/03/20	

Analyte	Result	RL	MDL	Units	Qual
Freon 12	ND	9.0	2.2	ug/Kg	H
Chloromethane	ND	9.0	2.2	ug/Kg	H
Vinyl Chloride	ND	9.0	0.4	ug/Kg	H
Bromomethane	ND	9.0	2.2	ug/Kg	H
Chloroethane	ND	9.0	2.2	ug/Kg	H
Trichlorofluoromethane	ND	4.5	0.2	ug/Kg	H
Acetone	ND	18	2.2	ug/Kg	H
Freon 113	ND	4.5	0.5	ug/Kg	H
1,1-Dichloroethene	ND	4.5	0.3	ug/Kg	H
Methylene Chloride	ND	22	4.4	ug/Kg	H
Carbon Disulfide	ND	4.5	0.3	ug/Kg	H
MTBE	ND	4.5	0.1	ug/Kg	H
trans-1,2-Dichloroethene	ND	4.5	0.2	ug/Kg	H
Vinyl Acetate	ND	45	1.1	ug/Kg	H
1,1-Dichloroethane	ND	4.5	0.4	ug/Kg	H
2-Butanone	ND	9.0	1.8	ug/Kg	H
cis-1,2-Dichloroethene	ND	4.5	0.1	ug/Kg	H
2,2-Dichloropropane	ND	4.5	0.9	ug/Kg	H
Chloroform	ND	4.5	1.5	ug/Kg	H
Bromochloromethane	ND	4.5	0.4	ug/Kg	H
1,1,1-Trichloroethane	ND	4.5	0.2	ug/Kg	H
1,1-Dichloropropene	ND	4.5	0.3	ug/Kg	H
Carbon Tetrachloride	ND	4.5	0.4	ug/Kg	H
1,2-Dichloroethane	ND	4.5	0.4	ug/Kg	H
Benzene	ND	4.5	0.2	ug/Kg	H
Trichloroethene	ND	4.5	0.4	ug/Kg	H
1,2-Dichloropropane	ND	4.5	0.4	ug/Kg	H
Bromodichloromethane	ND	4.5	0.5	ug/Kg	H
Dibromomethane	ND	4.5	0.2	ug/Kg	H
4-Methyl-2-Pentanone	ND	9.0	0.4	ug/Kg	H
cis-1,3-Dichloropropene	ND	4.5	0.2	ug/Kg	H
Toluene	ND	4.5	0.2	ug/Kg	H
trans-1,3-Dichloropropene	ND	4.5	0.2	ug/Kg	H
1,1,2-Trichloroethane	ND	4.5	0.2	ug/Kg	H
2-Hexanone	ND	9.0	0.4	ug/Kg	H
1,3-Dichloropropane	ND	4.5	0.9	ug/Kg	H
Tetrachloroethene	ND	4.5	0.4	ug/Kg	H
Dibromochloromethane	ND	4.5	0.2	ug/Kg	H
1,2-Dibromoethane	ND	4.5	0.2	ug/Kg	H
Chlorobenzene	ND	4.5	0.2	ug/Kg	H
1,1,1,2-Tetrachloroethane	ND	4.5	0.3	ug/Kg	H

## Purgeable Organics by GC/MS

**Lab #:** 319545

**Project#:** PASADENA SUBSURFACE

**Client:** ACC Environmental Consultants

**Location:**

Analyte	Result	RL	MDL	Units	Qual
Ethylbenzene	ND	4.5	0.4	ug/Kg	H
m,p-Xylenes	ND	4.5	1.0	ug/Kg	H
o-Xylene	ND	4.5	0.5	ug/Kg	H
Styrene	ND	4.5	0.4	ug/Kg	H
Bromoform	ND	4.5	0.2	ug/Kg	H
Isopropylbenzene	ND	4.5	0.5	ug/Kg	H
1,1,2,2-Tetrachloroethane	ND	4.5	0.2	ug/Kg	H
1,2,3-Trichloropropane	ND	4.5	0.4	ug/Kg	H
Propylbenzene	ND	4.5	0.6	ug/Kg	H
Bromobenzene	ND	4.5	0.4	ug/Kg	H
1,3,5-Trimethylbenzene	ND	4.5	0.5	ug/Kg	H
2-Chlorotoluene	ND	4.5	0.5	ug/Kg	H
4-Chlorotoluene	ND	4.5	0.5	ug/Kg	H
tert-Butylbenzene	ND	4.5	0.6	ug/Kg	H
1,2,4-Trimethylbenzene	ND	4.5	0.4	ug/Kg	H
sec-Butylbenzene	ND	4.5	0.6	ug/Kg	H
para-Isopropyl Toluene	ND	4.5	0.6	ug/Kg	H
1,3-Dichlorobenzene	ND	4.5	0.5	ug/Kg	H
1,4-Dichlorobenzene	ND	4.5	0.4	ug/Kg	H
n-Butylbenzene	ND	4.5	0.6	ug/Kg	H
1,2-Dichlorobenzene	ND	4.5	0.4	ug/Kg	H
1,2-Dibromo-3-Chloropropane	ND	4.5	0.4	ug/Kg	H
1,2,4-Trichlorobenzene	ND	4.5	0.6	ug/Kg	H
Hexachlorobutadiene	ND	4.5	0.6	ug/Kg	H
Naphthalene	ND	4.5	0.4	ug/Kg	H
1,2,3-Trichlorobenzene	ND	4.5	0.5	ug/Kg	H

Surrogate	%REC	Limits	Qual
Dibromofluoromethane	99	71-130	H
1,2-Dichloroethane-d4	124	76-128	H
Toluene-d8	110	80-120	H
Bromofluorobenzene	98	80-123	H

**Legend**
**H:** Holding time was exceeded

**MDL:** Method Detection Limit

**ND:** Not Detected at or above MDL

**RL:** Reporting Limit

## Purgeable Organics by GC/MS: Batch QC

<b>Lab #:</b> 319545	<b>Project#:</b> PASADENA SUBSURFACE
<b>Client:</b> ACC Environmental Consultants	<b>Location:</b>

<b>Type:</b> LCS	<b>Matrix:</b> Soil	<b>Batch#:</b> 280171	<b>Prep:</b> EPA 5030B
<b>Lab ID:</b> QC1015969	<b>Diln Fac:</b> 1.000	<b>Analyzed:</b> 05/01/20	<b>Analysis:</b> EPA 8260B

Analyte	Spiked	Result	%REC	Limits	Units
1,1-Dichloroethene	25.00	25.84	103	73-126	ug/Kg
Benzene	25.00	23.30	93	80-124	ug/Kg
Trichloroethene	25.00	23.80	95	79-124	ug/Kg
Toluene	25.00	26.54	106	80-120	ug/Kg
Chlorobenzene	25.00	24.83	99	80-120	ug/Kg

Surrogate	%REC	Limits
Dibromofluoromethane	97	71-130
1,2-Dichloroethane-d4	122	76-128
Toluene-d8	109	80-120
Bromofluorobenzene	88	80-123

## Purgeable Organics by GC/MS: Batch QC

<b>Lab #:</b> 319545		<b>Project#:</b> PASADENA SUBSURFACE	
<b>Client:</b> ACC Environmental Consultants		<b>Location:</b>	
<b>Type:</b> BLANK	<b>Matrix:</b> Soil	<b>Batch#:</b> 280171	<b>Prep:</b> EPA 5030B
<b>Lab ID:</b> QC1015970	<b>Diln Fac:</b> 1.000	<b>Analyzed:</b> 05/01/20	<b>Analysis:</b> EPA 8260B

Analyte	Result	RL	MDL	Units
Freon 12	ND	10	2.5	ug/Kg
Chloromethane	ND	10	2.5	ug/Kg
Vinyl Chloride	ND	10	0.5	ug/Kg
Bromomethane	ND	10	2.5	ug/Kg
Chloroethane	ND	10	2.5	ug/Kg
Trichlorofluoromethane	ND	5.0	0.2	ug/Kg
Acetone	ND	20	2.5	ug/Kg
Freon 113	ND	5.0	0.6	ug/Kg
1,1-Dichloroethene	ND	5.0	0.4	ug/Kg
Methylene Chloride	ND	25	4.9	ug/Kg
Carbon Disulfide	ND	5.0	0.3	ug/Kg
MTBE	ND	5.0	0.2	ug/Kg
trans-1,2-Dichloroethene	ND	5.0	0.2	ug/Kg
Vinyl Acetate	ND	50	1.2	ug/Kg
1,1-Dichloroethane	ND	5.0	0.5	ug/Kg
2-Butanone	ND	10	2.0	ug/Kg
cis-1,2-Dichloroethene	ND	5.0	0.1	ug/Kg
2,2-Dichloropropane	ND	5.0	1.0	ug/Kg
Chloroform	ND	5.0	1.7	ug/Kg
Bromochloromethane	ND	5.0	0.5	ug/Kg
1,1,1-Trichloroethane	ND	5.0	0.2	ug/Kg
1,1-Dichloropropene	ND	5.0	0.3	ug/Kg
Carbon Tetrachloride	ND	5.0	0.4	ug/Kg
1,2-Dichloroethane	ND	5.0	0.5	ug/Kg
Benzene	ND	5.0	0.2	ug/Kg
Trichloroethene	ND	5.0	0.5	ug/Kg
1,2-Dichloropropane	ND	5.0	0.5	ug/Kg
Bromodichloromethane	ND	5.0	0.6	ug/Kg
Dibromomethane	ND	5.0	0.3	ug/Kg
4-Methyl-2-Pentanone	ND	10	0.5	ug/Kg
cis-1,3-Dichloropropene	ND	5.0	0.2	ug/Kg
Toluene	ND	5.0	0.2	ug/Kg
trans-1,3-Dichloropropene	ND	5.0	0.2	ug/Kg
1,1,2-Trichloroethane	ND	5.0	0.3	ug/Kg
2-Hexanone	ND	10	0.5	ug/Kg
1,3-Dichloropropane	ND	5.0	1.0	ug/Kg
Tetrachloroethene	ND	5.0	0.4	ug/Kg
Dibromochloromethane	ND	5.0	0.2	ug/Kg
1,2-Dibromoethane	ND	5.0	0.2	ug/Kg
Chlorobenzene	ND	5.0	0.2	ug/Kg
1,1,1,2-Tetrachloroethane	ND	5.0	0.3	ug/Kg
Ethylbenzene	ND	5.0	0.5	ug/Kg
m,p-Xylenes	ND	5.0	1.1	ug/Kg

## Purgeable Organics by GC/MS: Batch QC

**Lab #:** 319545

**Project#:** PASADENA SUBSURFACE

**Client:** ACC Environmental Consultants

**Location:**

Analyte	Result	RL	MDL	Units
o-Xylene	ND	5.0	0.6	ug/Kg
Styrene	ND	5.0	0.5	ug/Kg
Bromoform	ND	5.0	0.3	ug/Kg
Isopropylbenzene	ND	5.0	0.6	ug/Kg
1,1,2,2-Tetrachloroethane	ND	5.0	0.2	ug/Kg
1,2,3-Trichloropropane	ND	5.0	0.5	ug/Kg
Propylbenzene	ND	5.0	0.7	ug/Kg
Bromobenzene	ND	5.0	0.4	ug/Kg
1,3,5-Trimethylbenzene	ND	5.0	0.6	ug/Kg
2-Chlorotoluene	ND	5.0	0.5	ug/Kg
4-Chlorotoluene	ND	5.0	0.5	ug/Kg
tert-Butylbenzene	ND	5.0	0.6	ug/Kg
1,2,4-Trimethylbenzene	ND	5.0	0.5	ug/Kg
sec-Butylbenzene	ND	5.0	0.6	ug/Kg
para-Isopropyl Toluene	ND	5.0	0.6	ug/Kg
1,3-Dichlorobenzene	ND	5.0	0.6	ug/Kg
1,4-Dichlorobenzene	ND	5.0	0.5	ug/Kg
n-Butylbenzene	ND	5.0	0.6	ug/Kg
1,2-Dichlorobenzene	ND	5.0	0.5	ug/Kg
1,2-Dibromo-3-Chloropropane	ND	5.0	0.5	ug/Kg
1,2,4-Trichlorobenzene	ND	5.0	0.6	ug/Kg
Hexachlorobutadiene	ND	5.0	0.7	ug/Kg
Naphthalene	ND	5.0	0.5	ug/Kg
1,2,3-Trichlorobenzene	ND	5.0	0.6	ug/Kg
Surrogate		%REC	Limits	
Dibromofluoromethane		93	71-130	
1,2-Dichloroethane-d4		121	76-128	
Toluene-d8		110	80-120	
Bromofluorobenzene		102	80-123	

## Legend

**MDL:** Method Detection Limit

**ND:** Not Detected at or above MDL

**RL:** Reporting Limit

## Purgeable Organics by GC/MS: Batch QC

**Lab #:** 319545

**Project#:** PASADENA SUBSURFACE

**Client:** ACC Environmental Consultants

**Location:**
**Field ID:** ZZZZZZZZZZ

**Basis:** as received

**Analyzed:** 05/01/20

**Type:** MS

**Diln Fac:** 0.9940

**Prep:** EPA 5030B

**MSS Lab ID:** 319542-001

**Batch#:** 280171

**Analysis:** EPA 8260B

**Lab ID:** QC1015973

**Sampled:** 04/30/20

**Matrix:** Soil

**Received:** 04/30/20

Analyte	MSS Result	Spiked	Result	%REC	Limits	Units
1,1-Dichloroethene	<0.3569	49.70	51.66	104	63-147	ug/Kg
Benzene	<0.2446	49.70	46.43	93	66-132	ug/Kg
Trichloroethene	<0.4980	49.70	51.24	103	58-154	ug/Kg
Toluene	<0.2236	49.70	53.36	107	63-128	ug/Kg
Chlorobenzene	<0.1910	49.70	45.04	91	56-123	ug/Kg

Surrogate	%REC	Limits
Dibromofluoromethane	98	71-130
1,2-Dichloroethane-d4	119	76-128
Toluene-d8	110	80-120
Bromofluorobenzene	89	80-123

**Field ID:** ZZZZZZZZZZ

**Basis:** as received

**Analyzed:** 05/01/20

**Type:** MSD

**Diln Fac:** 0.9862

**Prep:** EPA 5030B

**MSS Lab ID:** 319542-001

**Batch#:** 280171

**Analysis:** EPA 8260B

**Lab ID:** QC1015974

**Sampled:** 04/30/20

**Matrix:** Soil

**Received:** 04/30/20

Analyte	Spiked	Result	%REC	Limits	Units	RPD	Lim
1,1-Dichloroethene	49.31	52.67	107	63-147	ug/Kg	3	37
Benzene	49.31	48.75	99	66-132	ug/Kg	6	41
Trichloroethene	49.31	52.70	107	58-154	ug/Kg	4	41
Toluene	49.31	56.81	115	63-128	ug/Kg	7	43
Chlorobenzene	49.31	48.57	98	56-123	ug/Kg	8	43

Surrogate	%REC	Limits
Dibromofluoromethane	96	71-130
1,2-Dichloroethane-d4	120	76-128
Toluene-d8	115	80-120
Bromofluorobenzene	92	80-123

Legend

**RPD:** Relative Percent Difference

## Lead

**Lab #:** 319545

**Project#:** PASADENA SUBSURFACE

**Client:** ACC Environmental Consultants

**Location:**
**Field ID:** B3-2

**Diln Fac:** 1.000

**Analyzed:** 05/04/20

**Type:** SAMPLE

**Batch#:** 280202

**Prep:** EPA 3050B

**Lab ID:** 319545-003

**Sampled:** 04/01/20

**Analysis:** EPA 6010B

**Matrix:** Soil

**Received:** 04/03/20

**Basis:** as received

**Prepared:** 05/04/20

Analyte	Result	RL	MDL	Units
Lead	3.6	1.0	0.12	mg/Kg

**Field ID:** B2-2

**Diln Fac:** 1.000

**Analyzed:** 05/04/20

**Type:** SAMPLE

**Batch#:** 280202

**Prep:** EPA 3050B

**Lab ID:** 319545-004

**Sampled:** 04/01/20

**Analysis:** EPA 6010B

**Matrix:** Soil

**Received:** 04/03/20

**Basis:** as received

**Prepared:** 05/04/20

Analyte	Result	RL	MDL	Units
Lead	5.0	0.97	0.12	mg/Kg

**Type:** BLANK

**Diln Fac:** 1.000

**Analyzed:** 05/04/20

**Lab ID:** QC1016084

**Batch#:** 280202

**Prep:** EPA 3050B

**Matrix:** Soil

**Prepared:** 05/04/20

**Analysis:** EPA 6010B

Analyte	Result	RL	MDL	Units
Lead	ND	0.93	0.11	mg/Kg

## Legend

**MDL:** Method Detection Limit

**ND:** Not Detected at or above MDL

**RL:** Reporting Limit

### Lead: Batch QC

**Lab #:** 319545

**Project#:** PASADENA SUBSURFACE

**Client:** ACC Environmental Consultants

**Location:**
**Type:** BS

**Diln Fac:** 1.000

**Analyzed:** 05/04/20

**Lab ID:** QC1016085

**Batch#:** 280202

**Prep:** EPA 3050B

**Matrix:** Soil

**Prepared:** 05/04/20

**Analysis:** EPA 6010B

Analyte	Spiked	Result	%REC	Limits	Units
Lead	51.55	51.07	99	80-120	mg/Kg

**Type:** BSD

**Diln Fac:** 1.000

**Analyzed:** 05/04/20

**Lab ID:** QC1016086

**Batch#:** 280202

**Prep:** EPA 3050B

**Matrix:** Soil

**Prepared:** 05/04/20

**Analysis:** EPA 6010B

Analyte	Spiked	Result	%REC	Limits	Units	RPD	Lim
Lead	54.95	54.55	99	80-120	mg/Kg	0	20

**Field ID:** B3-2

**Basis:** as received

**Prepared:** 05/04/20

**Type:** MS

**Diln Fac:** 1.000

**Analyzed:** 05/04/20

**MSS Lab ID:** 319545-003

**Batch#:** 280202

**Prep:** EPA 3050B

**Lab ID:** QC1016089

**Sampled:** 04/01/20

**Analysis:** EPA 6010B

**Matrix:** Soil

**Received:** 04/03/20

Analyte	MSS Result	Spiked	Result	%REC	Limits	Units
Lead	3.625	51.55	53.35	96	66-120	mg/Kg

**Field ID:** B3-2

**Basis:** as received

**Prepared:** 05/04/20

**Type:** MSD

**Diln Fac:** 1.000

**Analyzed:** 05/04/20

**MSS Lab ID:** 319545-003

**Batch#:** 280202

**Prep:** EPA 3050B

**Lab ID:** QC1016090

**Sampled:** 04/01/20

**Analysis:** EPA 6010B

**Matrix:** Soil

**Received:** 04/03/20

Analyte	Spiked	Result	%REC	Limits	Units	RPD	Lim
Lead	47.17	48.38	95	66-120	mg/Kg	2	42

Legend

**RPD:** Relative Percent Difference





**ENTHALPY**  
ANALYTICAL

Enthalpy Analytical  
2323 Fifth Street  
Berkeley, CA 94710  
(510) 486-0900

enthalpy.com

Lab Job Number: 319171  
Report Level: II  
Report Date: 04/20/2020

**Analytical Report** *prepared for:*

Kim Bunting  
ACC Environmental Consultants  
7977 Capwell Drive  
Suite 100  
Oakland, CA 94621

Project: PASADENA SUBSURFACE

*Authorized for release by:*

Patrick McCarthy, Project Manager  
(510) 204-2236 ext 13115  
[patrick.mccarthy@enthalpy.com](mailto:patrick.mccarthy@enthalpy.com)

This data package has been reviewed for technical correctness and completeness. Release of this data has been authorized by the Laboratory Manager or the Manager's designee, as verified by the above signature which applies to this PDF file as well as any associated electronic data deliverable files. The results contained in this report meet all requirements of NELAP and pertain only to those samples which were submitted for analysis. This report may be reproduced only in its entirety.

CA ELAP# 2896, NELAP# 4044-001

## Sample Summary

---

Kim Bunting	Lab Job #:	319171
ACC Environmental Consultants	Project No:	PASADENA SUBSURFACE
7977 Capwell Drive	Date Received:	04/02/20
Suite 100		
Oakland, CA 94621		

---

<b>Sample ID</b>	<b>Lab ID</b>	<b>Collected</b>	<b>Matrix</b>
SV4-5	319171-001	04/01/20 13:31	Air
SV4-15	319171-002	04/01/20 12:44	Air
SV5-5	319171-003	04/01/20 13:51	Air
SV5-15	319171-004	04/01/20 14:11	Air
SV3-5	319171-005	04/02/20 09:19	Air
SV3-15	319171-006	04/02/20 09:39	Air
SV1-5	319171-007	04/02/20 10:28	Air
SV1-15	319171-008	04/02/20 10:52	Air
SV2-5	319171-009	04/02/20 11:52	Air
SV2-15	319171-010	04/02/20 12:05	Air

## Case Narrative

---

ACC Environmental Consultants  
7977 Capwell Drive  
Suite 100  
Oakland, CA 94621  
Kim Bunting

Lab Job Number: 319171  
Project No: PASADENA SUBSURFACE  
Date Received: 04/02/20

---

This data package contains sample and QC results for ten air samples, requested for the above referenced project on 04/02/20. The samples were received cold and intact.

**Volatile Organics in Air (EPA TO-15):**

Enthalpy Analytical in Orange, CA performed the analysis (NELAP certified). Please see the Enthalpy Analytical case narrative.

**(ASTM D1946):**

Enthalpy Analytical in Orange, CA performed the analysis (NELAP certified). Please see the Enthalpy Analytical case narrative.

## Detection Summary for 319171

**Client:** ACC Environmental Consultants

**Project:** PASADENA SUBSURFACE

No detections for SV4-5, Lab ID 319171-001

No detections for SV4-15, Lab ID 319171-002

No detections for SV5-5, Lab ID 319171-003

No detections for SV5-15, Lab ID 319171-004

No detections for SV3-5, Lab ID 319171-005

No detections for SV3-15, Lab ID 319171-006

No detections for SV1-5, Lab ID 319171-007

No detections for SV1-15, Lab ID 319171-008

No detections for SV2-5, Lab ID 319171-009

No detections for SV2-15, Lab ID 319171-010

**Laboratory Job Number 319171**

**Subcontracted Products**

**Enthalpy Analytical**



**ENTHALPY**  
ANALYTICAL

Enthalpy Analytical  
931 West Barkley Ave  
Orange, CA 92868  
(714) 771-6900

enthalpy.com

Lab Job Number: 426684  
Report Level: II  
Report Date: 04/17/2020

**Analytical Report** *prepared for:*

Patrick McCarthy  
Enthalpy Analytical - Berkeley  
2323 Fifth Street  
Berkeley, CA 94710

Location: BK-319171

*Authorized for release by:*

\_\_\_\_\_  
Lisa Nguyen, Project Manager  
ext 10323  
[lisa.nguyen@enthalpy.com](mailto:lisa.nguyen@enthalpy.com)

This data package has been reviewed for technical correctness and completeness. Release of this data has been authorized by the Laboratory Manager or the Manager's designee, as verified by the above signature which applies to this PDF file as well as any associated electronic data deliverable files. The results contained in this report meet all requirements of NELAP and pertain only to those samples which were submitted for analysis. This report may be reproduced only in its entirety.

## Sample Summary

---

Patrick McCarthy  
Enthalpy Analytical - Berkeley  
2323 Fifth Street  
Berkeley, CA 94710

Lab Job #: 426684  
Location: BK-319171  
Date Received: 04/02/20

---

<b>Sample ID</b>	<b>Lab ID</b>	<b>Collected</b>	<b>Matrix</b>
SV4-5	426684-001	04/01/20 12:38	Air
SV4-15	426684-002	04/01/20 12:54	Air
SV5-5	426684-003	04/01/20 13:59	Air
SV5-15	426684-004	04/01/20 14:20	Air
SV3-5	426684-005	04/02/20 09:34	Air
SV3-15	426684-006	04/02/20 09:46	Air
SV1-5	426684-007	04/02/20 10:40	Air
SV1-15	426684-008	04/02/20 11:00	Air
SV2-5	426684-009	04/02/20 12:00	Air
SV2-15	426684-010	04/02/20 12:12	Air

## Case Narrative

---

Enthalpy Analytical - Berkeley  
2323 Fifth Street  
Berkeley, CA 94710  
Patrick McCarthy

Lab Job Number: 426684  
Location: BK-319171  
Date Received: 04/02/20

---

This data package contains sample and QC results for ten air samples, requested for the above referenced project on 04/02/20. The samples were received cold and intact.

**Volatile Organics in Air by MS (EPA TO-15):**

High ICAL percent RSD (relative standard deviation) was observed for 1,2,4-trimethylbenzene in the calibration analyzed 03/26/20 18:13; affected data was qualified with "b". No other analytical problems were encountered.



**Subcontract Laboratory:**

 Enthalpy Analytical  
 931 W Barkley Avenue  
 Orange, CA 92868  
 ATTN: Lisa Nguyen  
 PO #: Required, to be sent via email

**Enthalpy Order: BK-319171**

 PM: Patrick McCarthy  
 Email: patrick.mccarthy@enthalpy.com  
 CC: ClientServices.Berkeley@enthalpy.com  
 Phone: (510) 204-2236 ext 13115

Results Due: Standard TAT

Report Level: II

Report To: MDL

EDDs: Enthalpy Full QC with Analysis Time

**Notes:**

--

Sample ID	Collected	Lab ID	# Cont.	Matrix	Analysis Requested	Comment
SV4-5	01-APR-2020 13:31	319171-001	1	Air	Helium by ASTM D1946	
				Air	EPA TO-15	
SV4-15	01-APR-2020 12:44	319171-002	1	Air	Helium by ASTM D1946	
				Air	EPA TO-15	
SV5-5	01-APR-2020 13:51	319171-003	1	Air	Helium by ASTM D1946	
				Air	EPA TO-15	
SV5-15	01-APR-2020 14:11	319171-004	1	Air	Helium by ASTM D1946	
				Air	EPA TO-15	
SV3-5	02-APR-2020 09:19	319171-005	1	Air	Helium by ASTM D1946	
				Air	EPA TO-15	
SV3-15	02-APR-2020 09:39	319171-006	1	Air	Helium by ASTM D1946	
				Air	EPA TO-15	
SV1-5	02-APR-2020 10:28	319171-007	1	Air	Helium by ASTM D1946	
				Air	EPA TO-15	
SV1-15	02-APR-2020 10:52	319171-008	1	Air	Helium by ASTM D1946	
				Air	EPA TO-15	
SV2-5	02-APR-2020 11:52	319171-009	1	Air	Helium by ASTM D1946	
				Air	EPA TO-15	
SV2-15	02-APR-2020 12:05	319171-010	1	Air	Helium by ASTM D1946	
				Air	EPA TO-15	

<b>Notes:</b>	<b>Relinquished By:</b>	<b>Received By:</b>
	Date:	Date:
	Date:	Date:
Date:	Date:	Date:



ENTHALPY ANALYTICAL

<<< Select a Laboratory >>>

#N/A

#N/A

Special Instructions:

Air Chain of Custody Record

Lab No:

426684

Page:

of

Turn Around Time (rush by advanced notice only)

Standard:

X

5 Day:

3 Day:

2 Day:

1 Day:

Custom TAT:

CUSTOMER INFORMATION

Company:

ACC Env. Consultants

Report To:

Kim Bunting

Email:

kbunting@accenv.com

Address:

2977 Capistrano Dr. Suite 100  
Oakland, Ca 94621

Phone:

(707) 481-0795

PROJECT INFORMATION

Name:

Pasaden - Schubert

Number:

P.O. #:

Address:

100 E Walnut St. Pasadena

Global ID:

Sampled By:

Equipment Information

Source

Sample ID

Flow Controller ID

Size (6L or 1L)

Canister ID

Sample Start Date

Sample Start Time

Vacuum Start ("Hg)

Sample End Date

Sample End Time

Vacuum End ("Hg)

(I) Indoor  
(A) Ambient  
(SV) Soil Vapor

SV

113

1.46

455

4/1/20

12:31

424

380

274

451

29

4/1/20

12:38

274

451

102

444

29

4/1/20

12:54

067

387

102

444

29

4/1/20

13:59

100

202

067

387

29

4/2/20

9:34

104

436

104

436

29

4/2/20

9:46

158

438

158

438

29

4/2/20

10:40

072

203

072

203

29

4/2/20

11:00

147

350

147

350

29

4/2/20

12:12

Signature

A

Ashley Flores

EST

Company / Title

Date / Time

4/2/20

14:18

4/2/20

14:18

1 Relinquished By:

2 Received By:

2 Relinquished By:

2 Received By:

3 Relinquished By:

3 Received By:

Analysis Requested

10-15  
HCL  
2



# ENTHALPY ANALYTICAL

## SAMPLE ACCEPTANCE CHECKLIST

**Section 1**  
 Client: ACC Environmental Project: \_\_\_\_\_  
 Date Received: 04/02/20 Sampler's Name Present:  Yes  No

**Section 2**  
 Sample(s) received in a cooler?  Yes, How many? \_\_\_\_\_  No (skip section 2) Sample Temp (°C) (No Cooler): Ambie  
 Sample Temp (°C), One from each cooler: #1: 9 #2: \_\_\_\_\_ #3: \_\_\_\_\_ #4: \_\_\_\_\_  
*(Acceptance range is < 6°C but not frozen (for Microbiology samples, acceptance range is < 10°C but not frozen). It is acceptable for samples collected the same day as sample receipt to have a higher temperature as long as there is evidence that cooling has begun.)*  
 Shipping Information: \_\_\_\_\_

**Section 3**  
 Was the cooler packed with:  Ice  Ice Packs  Bubble Wrap  Styrofoam  
 Paper  None  Other \_\_\_\_\_  
 Cooler Temp (°C): #1: \_\_\_\_\_ #2: \_\_\_\_\_ #3: \_\_\_\_\_ #4: \_\_\_\_\_

Section 4	YES	NO	N/A
Was a COC received?	✓		
Are sample IDs present?	✓		
Are sampling dates & times present?	✓		
Is a relinquished signature present?	✓		
Are the tests required clearly indicated on the COC?	✓		
Are custody seals present?		✓	
If custody seals are present, were they intact?			✓
Are all samples sealed in plastic bags? (Recommended for Microbiology samples)			✓
Did all samples arrive intact? If no, indicate in Section 4 below.	✓		
Did all bottle labels agree with COC? (ID, dates and times)	✓		
Were the samples collected in the correct containers for the required tests?	✓		
Are the containers labeled with the correct preservatives?			✓
Is there headspace in the VOA vials greater than 5-6 mm in diameter?			✓
Was a sufficient amount of sample submitted for the requested tests?	✓		

**Section 5 Explanations/Comments**  
 \_\_\_\_\_  
 \_\_\_\_\_  
 \_\_\_\_\_

**Section 6**  
 For discrepancies, how was the Project Manager notified?  Verbal PM Initials: \_\_\_\_\_ Date/Time \_\_\_\_\_  
 Email (email sent to/on): \_\_\_\_\_ / \_\_\_\_\_  
 Project Manager's response:  
 \_\_\_\_\_

Completed By: [Signature] Date: 4/2/20

## Analysis Results for 426684

Patrick McCarthy  
 Enthalpy Analytical - Berkeley  
 2323 Fifth Street  
 Berkeley, CA 94710

Lab Job #: 426684  
 Location: BK-319171  
 Date Received: 04/02/20

**Sample ID: SV4-5      Lab ID: 426684-001      Collected: 04/01/20 12:38**  
**Matrix: Air**

426684-001 Analyte	Result	Qual	Units	RL	DF	Batch	Prepared	Analyzed	Chemist
Method: ASTM D1946									
Prep Method: METHOD									
Helium	ND		mol %	0.15	1.5	244262	04/06/20	04/06/20	GVO
Method: EPA TO-15									
Prep Method: METHOD									
1,4-Dioxane	ND		ppbv	1.2	1.2	244186	04/07/20 04:16	04/07/20 04:16	GVO
1,4-Dioxane	ND		ug/m3	4.3	1.2	244186	04/07/20 04:16	04/07/20 04:16	GVO
Ethanol	<b>120</b>		ppbv	6.0	1.2	244186	04/07/20 04:16	04/07/20 04:16	GVO
Ethanol	<b>220</b>		ug/m3	11	1.2	244186	04/07/20 04:16	04/07/20 04:16	GVO
Propylene	<b>120</b>		ppbv	1.2	1.2	244186	04/07/20 04:16	04/07/20 04:16	GVO
Propylene	<b>210</b>		ug/m3	2.1	1.2	244186	04/07/20 04:16	04/07/20 04:16	GVO
Freon 12	ND		ppbv	1.2	1.2	244186	04/07/20 04:16	04/07/20 04:16	GVO
Freon 12	ND		ug/m3	5.9	1.2	244186	04/07/20 04:16	04/07/20 04:16	GVO
Freon 114	ND		ppbv	1.2	1.2	244186	04/07/20 04:16	04/07/20 04:16	GVO
Freon 114	ND		ug/m3	8.4	1.2	244186	04/07/20 04:16	04/07/20 04:16	GVO
Chloromethane	ND		ppbv	1.2	1.2	244186	04/07/20 04:16	04/07/20 04:16	GVO
Chloromethane	ND		ug/m3	2.5	1.2	244186	04/07/20 04:16	04/07/20 04:16	GVO
Vinyl Chloride	ND		ppbv	1.2	1.2	244186	04/07/20 04:16	04/07/20 04:16	GVO
Vinyl Chloride	ND		ug/m3	3.1	1.2	244186	04/07/20 04:16	04/07/20 04:16	GVO
1,3-Butadiene	ND		ppbv	1.2	1.2	244186	04/07/20 04:16	04/07/20 04:16	GVO
1,3-Butadiene	ND		ug/m3	2.7	1.2	244186	04/07/20 04:16	04/07/20 04:16	GVO
Bromomethane	ND		ppbv	1.2	1.2	244186	04/07/20 04:16	04/07/20 04:16	GVO
Bromomethane	ND		ug/m3	4.7	1.2	244186	04/07/20 04:16	04/07/20 04:16	GVO
Chloroethane	ND		ppbv	1.2	1.2	244186	04/07/20 04:16	04/07/20 04:16	GVO
Chloroethane	ND		ug/m3	3.2	1.2	244186	04/07/20 04:16	04/07/20 04:16	GVO
Trichlorofluoromethane	ND		ppbv	1.2	1.2	244186	04/07/20 04:16	04/07/20 04:16	GVO
Trichlorofluoromethane	ND		ug/m3	6.7	1.2	244186	04/07/20 04:16	04/07/20 04:16	GVO
1,1-Dichloroethene	ND		ppbv	1.2	1.2	244186	04/07/20 04:16	04/07/20 04:16	GVO
1,1-Dichloroethene	ND		ug/m3	4.8	1.2	244186	04/07/20 04:16	04/07/20 04:16	GVO
Freon 113	ND		ppbv	1.2	1.2	244186	04/07/20 04:16	04/07/20 04:16	GVO
Freon 113	ND		ug/m3	9.2	1.2	244186	04/07/20 04:16	04/07/20 04:16	GVO
Acetone	<b>78</b>		ppbv	12	1.2	244186	04/07/20 04:16	04/07/20 04:16	GVO
Acetone	<b>190</b>		ug/m3	29	1.2	244186	04/07/20 04:16	04/07/20 04:16	GVO
Carbon Disulfide	ND		ppbv	1.2	1.2	244186	04/07/20 04:16	04/07/20 04:16	GVO
Carbon Disulfide	ND		ug/m3	3.7	1.2	244186	04/07/20 04:16	04/07/20 04:16	GVO
Isopropanol (IPA)	ND		ppbv	6.0	1.2	244186	04/07/20 04:16	04/07/20 04:16	GVO
Isopropanol (IPA)	ND		ug/m3	15	1.2	244186	04/07/20 04:16	04/07/20 04:16	GVO

## Analysis Results for 426684

426684-001 Analyte	Result	Qual	Units	RL	DF	Batch	Prepared	Analyzed	Chemist
Methylene Chloride	ND		ppbv	1.2	1.2	244186	04/07/20 04:16	04/07/20 04:16	GVO
Methylene Chloride	ND		ug/m3	4.2	1.2	244186	04/07/20 04:16	04/07/20 04:16	GVO
trans-1,2-Dichloroethene	ND		ppbv	1.2	1.2	244186	04/07/20 04:16	04/07/20 04:16	GVO
trans-1,2-Dichloroethene	ND		ug/m3	4.8	1.2	244186	04/07/20 04:16	04/07/20 04:16	GVO
MTBE	ND		ppbv	1.2	1.2	244186	04/07/20 04:16	04/07/20 04:16	GVO
MTBE	ND		ug/m3	4.3	1.2	244186	04/07/20 04:16	04/07/20 04:16	GVO
n-Hexane	ND		ppbv	1.2	1.2	244186	04/07/20 04:16	04/07/20 04:16	GVO
n-Hexane	ND		ug/m3	4.2	1.2	244186	04/07/20 04:16	04/07/20 04:16	GVO
1,1-Dichloroethane	ND		ppbv	1.2	1.2	244186	04/07/20 04:16	04/07/20 04:16	GVO
1,1-Dichloroethane	ND		ug/m3	4.9	1.2	244186	04/07/20 04:16	04/07/20 04:16	GVO
Vinyl Acetate	ND		ppbv	6.0	1.2	244186	04/07/20 04:16	04/07/20 04:16	GVO
Vinyl Acetate	ND		ug/m3	21	1.2	244186	04/07/20 04:16	04/07/20 04:16	GVO
cis-1,2-Dichloroethene	ND		ppbv	1.2	1.2	244186	04/07/20 04:16	04/07/20 04:16	GVO
cis-1,2-Dichloroethene	ND		ug/m3	4.8	1.2	244186	04/07/20 04:16	04/07/20 04:16	GVO
2-Butanone	<b>8.4</b>		ppbv	6.0	1.2	244186	04/07/20 04:16	04/07/20 04:16	GVO
2-Butanone	<b>25</b>		ug/m3	18	1.2	244186	04/07/20 04:16	04/07/20 04:16	GVO
Ethyl Acetate	ND		ppbv	3.0	1.2	244186	04/07/20 04:16	04/07/20 04:16	GVO
Ethyl Acetate	ND		ug/m3	11	1.2	244186	04/07/20 04:16	04/07/20 04:16	GVO
Chloroform	ND		ppbv	1.2	1.2	244186	04/07/20 04:16	04/07/20 04:16	GVO
Chloroform	ND		ug/m3	5.9	1.2	244186	04/07/20 04:16	04/07/20 04:16	GVO
1,1,1-Trichloroethane	ND		ppbv	1.2	1.2	244186	04/07/20 04:16	04/07/20 04:16	GVO
1,1,1-Trichloroethane	ND		ug/m3	6.5	1.2	244186	04/07/20 04:16	04/07/20 04:16	GVO
Cyclohexane	ND		ppbv	1.2	1.2	244186	04/07/20 04:16	04/07/20 04:16	GVO
Cyclohexane	ND		ug/m3	4.1	1.2	244186	04/07/20 04:16	04/07/20 04:16	GVO
Carbon Tetrachloride	ND		ppbv	1.2	1.2	244186	04/07/20 04:16	04/07/20 04:16	GVO
Carbon Tetrachloride	ND		ug/m3	7.5	1.2	244186	04/07/20 04:16	04/07/20 04:16	GVO
Benzene	<b>8.6</b>		ppbv	1.2	1.2	244186	04/07/20 04:16	04/07/20 04:16	GVO
Benzene	<b>27</b>		ug/m3	3.8	1.2	244186	04/07/20 04:16	04/07/20 04:16	GVO
1,2-Dichloroethane	ND		ppbv	1.2	1.2	244186	04/07/20 04:16	04/07/20 04:16	GVO
1,2-Dichloroethane	ND		ug/m3	4.9	1.2	244186	04/07/20 04:16	04/07/20 04:16	GVO
n-Heptane	<b>5.4</b>		ppbv	1.2	1.2	244186	04/07/20 04:16	04/07/20 04:16	GVO
n-Heptane	<b>22</b>		ug/m3	4.9	1.2	244186	04/07/20 04:16	04/07/20 04:16	GVO
Trichloroethene	ND		ppbv	1.2	1.2	244186	04/07/20 04:16	04/07/20 04:16	GVO
Trichloroethene	ND		ug/m3	6.4	1.2	244186	04/07/20 04:16	04/07/20 04:16	GVO
1,2-Dichloropropane	ND		ppbv	1.2	1.2	244186	04/07/20 04:16	04/07/20 04:16	GVO
1,2-Dichloropropane	ND		ug/m3	5.5	1.2	244186	04/07/20 04:16	04/07/20 04:16	GVO
Bromodichloromethane	ND		ppbv	1.2	1.2	244186	04/07/20 04:16	04/07/20 04:16	GVO
Bromodichloromethane	ND		ug/m3	8.0	1.2	244186	04/07/20 04:16	04/07/20 04:16	GVO
cis-1,3-Dichloropropene	ND		ppbv	1.2	1.2	244186	04/07/20 04:16	04/07/20 04:16	GVO
cis-1,3-Dichloropropene	ND		ug/m3	5.4	1.2	244186	04/07/20 04:16	04/07/20 04:16	GVO
4-Methyl-2-Pentanone	ND		ppbv	1.2	1.2	244186	04/07/20 04:16	04/07/20 04:16	GVO
4-Methyl-2-Pentanone	ND		ug/m3	4.9	1.2	244186	04/07/20 04:16	04/07/20 04:16	GVO
Toluene	<b>53</b>		ppbv	1.2	1.2	244186	04/07/20 04:16	04/07/20 04:16	GVO
Toluene	<b>200</b>		ug/m3	4.5	1.2	244186	04/07/20 04:16	04/07/20 04:16	GVO
trans-1,3-Dichloropropene	ND		ppbv	1.2	1.2	244186	04/07/20 04:16	04/07/20 04:16	GVO
trans-1,3-Dichloropropene	ND		ug/m3	5.4	1.2	244186	04/07/20 04:16	04/07/20 04:16	GVO

## Analysis Results for 426684

426684-001 Analyte	Result	Qual	Units	RL	DF	Batch	Prepared	Analyzed	Chemist
1,1,2-Trichloroethane	ND		ppbv	1.2	1.2	244186	04/07/20 04:16	04/07/20 04:16	GVO
1,1,2-Trichloroethane	ND		ug/m3	6.5	1.2	244186	04/07/20 04:16	04/07/20 04:16	GVO
Tetrachloroethene	ND		ppbv	1.2	1.2	244186	04/07/20 04:16	04/07/20 04:16	GVO
Tetrachloroethene	ND		ug/m3	8.1	1.2	244186	04/07/20 04:16	04/07/20 04:16	GVO
2-Hexanone	ND		ppbv	1.2	1.2	244186	04/07/20 04:16	04/07/20 04:16	GVO
2-Hexanone	ND		ug/m3	4.9	1.2	244186	04/07/20 04:16	04/07/20 04:16	GVO
Dibromochloromethane	ND		ppbv	1.2	1.2	244186	04/07/20 04:16	04/07/20 04:16	GVO
Dibromochloromethane	ND		ug/m3	10	1.2	244186	04/07/20 04:16	04/07/20 04:16	GVO
1,2-Dibromoethane	ND		ppbv	1.2	1.2	244186	04/07/20 04:16	04/07/20 04:16	GVO
1,2-Dibromoethane	ND		ug/m3	9.2	1.2	244186	04/07/20 04:16	04/07/20 04:16	GVO
Chlorobenzene	ND		ppbv	1.2	1.2	244186	04/07/20 04:16	04/07/20 04:16	GVO
Chlorobenzene	ND		ug/m3	5.5	1.2	244186	04/07/20 04:16	04/07/20 04:16	GVO
Ethylbenzene	<b>11</b>		ppbv	1.2	1.2	244186	04/07/20 04:16	04/07/20 04:16	GVO
Ethylbenzene	<b>48</b>		ug/m3	5.2	1.2	244186	04/07/20 04:16	04/07/20 04:16	GVO
m,p-Xylenes	<b>40</b>		ppbv	2.4	1.2	244186	04/07/20 04:16	04/07/20 04:16	GVO
m,p-Xylenes	<b>170</b>		ug/m3	10	1.2	244186	04/07/20 04:16	04/07/20 04:16	GVO
o-Xylene	<b>14</b>		ppbv	1.2	1.2	244186	04/07/20 04:16	04/07/20 04:16	GVO
o-Xylene	<b>59</b>		ug/m3	5.2	1.2	244186	04/07/20 04:16	04/07/20 04:16	GVO
Styrene	ND		ppbv	1.2	1.2	244186	04/07/20 04:16	04/07/20 04:16	GVO
Styrene	ND		ug/m3	5.1	1.2	244186	04/07/20 04:16	04/07/20 04:16	GVO
Bromoform	ND		ppbv	1.2	1.2	244186	04/07/20 04:16	04/07/20 04:16	GVO
Bromoform	ND		ug/m3	12	1.2	244186	04/07/20 04:16	04/07/20 04:16	GVO
1,1,1,2-Tetrachloroethane	ND		ppbv	1.2	1.2	244186	04/07/20 04:16	04/07/20 04:16	GVO
1,1,1,2-Tetrachloroethane	ND		ug/m3	8.2	1.2	244186	04/07/20 04:16	04/07/20 04:16	GVO
4-Ethyltoluene	<b>2.7</b>		ppbv	1.2	1.2	244186	04/07/20 04:16	04/07/20 04:16	GVO
4-Ethyltoluene	<b>13</b>		ug/m3	5.9	1.2	244186	04/07/20 04:16	04/07/20 04:16	GVO
1,3,5-Trimethylbenzene	<b>2.7</b>		ppbv	1.2	1.2	244186	04/07/20 04:16	04/07/20 04:16	GVO
1,3,5-Trimethylbenzene	<b>13</b>		ug/m3	5.9	1.2	244186	04/07/20 04:16	04/07/20 04:16	GVO
1,2,4-Trimethylbenzene	<b>11</b>	b	ppbv	1.2	1.2	244186	04/07/20 04:16	04/07/20 04:16	GVO
1,2,4-Trimethylbenzene	<b>52</b>	b	ug/m3	5.9	1.2	244186	04/07/20 04:16	04/07/20 04:16	GVO
1,3-Dichlorobenzene	ND		ppbv	1.2	1.2	244186	04/07/20 04:16	04/07/20 04:16	GVO
1,3-Dichlorobenzene	ND		ug/m3	7.2	1.2	244186	04/07/20 04:16	04/07/20 04:16	GVO
1,4-Dichlorobenzene	ND		ppbv	1.2	1.2	244186	04/07/20 04:16	04/07/20 04:16	GVO
1,4-Dichlorobenzene	ND		ug/m3	7.2	1.2	244186	04/07/20 04:16	04/07/20 04:16	GVO
Benzyl chloride	ND		ppbv	6.0	1.2	244186	04/07/20 04:16	04/07/20 04:16	GVO
Benzyl chloride	ND		ug/m3	31	1.2	244186	04/07/20 04:16	04/07/20 04:16	GVO
1,2-Dichlorobenzene	ND		ppbv	1.2	1.2	244186	04/07/20 04:16	04/07/20 04:16	GVO
1,2-Dichlorobenzene	ND		ug/m3	7.2	1.2	244186	04/07/20 04:16	04/07/20 04:16	GVO
1,2,4-Trichlorobenzene	ND		ppbv	6.0	1.2	244186	04/07/20 04:16	04/07/20 04:16	GVO
1,2,4-Trichlorobenzene	ND		ug/m3	45	1.2	244186	04/07/20 04:16	04/07/20 04:16	GVO
Hexachlorobutadiene	ND		ppbv	1.2	1.2	244186	04/07/20 04:16	04/07/20 04:16	GVO
Hexachlorobutadiene	ND		ug/m3	13	1.2	244186	04/07/20 04:16	04/07/20 04:16	GVO
Naphthalene	ND		ppbv	12	6	244186	04/07/20 04:16	04/07/20 04:16	GVO
Naphthalene	ND		ug/m3	63	6	244186	04/07/20 04:16	04/07/20 04:16	GVO
Xylene (total)	<b>53</b>		ppbv	1.2	1.2	244186	04/07/20 04:16	04/07/20 04:16	GVO
Xylene (total)	<b>230</b>		ug/m3	5.2	1.2	244186	04/07/20 04:16	04/07/20 04:16	GVO

### Analysis Results for 426684

426684-001 Analyte	Result	Qual	Units	RL	DF	Batch	Prepared	Analyzed	Chemist
<b>Surrogates</b>	<b>Limits</b>								
Bromofluorobenzene	95%		%REC	60-140	1.2	244186	04/07/20 04:16	04/07/20 04:16	GVO

## Analysis Results for 426684

<b>Sample ID:</b> SV4-15	<b>Lab ID:</b> 426684-002	<b>Collected:</b> 04/01/20 12:54
<b>Matrix:</b> Air		

426684-002 Analyte	Result	Qual	Units	RL	DF	Batch	Prepared	Analyzed	Chemist
Method: ASTM D1946									
Prep Method: METHOD									
Helium	ND		mol %	0.15	1.5	244262	04/06/20	04/06/20	GVO
Method: EPA TO-15									
Prep Method: METHOD									
1,4-Dioxane	ND		ppbv	0.60	0.6	244186	04/07/20 05:43	04/07/20 05:43	GVO
1,4-Dioxane	ND		ug/m3	2.2	0.6	244186	04/07/20 05:43	04/07/20 05:43	GVO
Ethanol	<b>6.8</b>		ppbv	3.0	0.6	244186	04/07/20 05:43	04/07/20 05:43	GVO
Ethanol	<b>13</b>		ug/m3	5.7	0.6	244186	04/07/20 05:43	04/07/20 05:43	GVO
Propylene	<b>56</b>		ppbv	0.60	0.6	244186	04/07/20 05:43	04/07/20 05:43	GVO
Propylene	<b>96</b>		ug/m3	1.0	0.6	244186	04/07/20 05:43	04/07/20 05:43	GVO
Freon 12	ND		ppbv	0.60	0.6	244186	04/07/20 05:43	04/07/20 05:43	GVO
Freon 12	ND		ug/m3	3.0	0.6	244186	04/07/20 05:43	04/07/20 05:43	GVO
Freon 114	ND		ppbv	0.60	0.6	244186	04/07/20 05:43	04/07/20 05:43	GVO
Freon 114	ND		ug/m3	4.2	0.6	244186	04/07/20 05:43	04/07/20 05:43	GVO
Chloromethane	ND		ppbv	0.60	0.6	244186	04/07/20 05:43	04/07/20 05:43	GVO
Chloromethane	ND		ug/m3	1.2	0.6	244186	04/07/20 05:43	04/07/20 05:43	GVO
Vinyl Chloride	ND		ppbv	0.60	0.6	244186	04/07/20 05:43	04/07/20 05:43	GVO
Vinyl Chloride	ND		ug/m3	1.5	0.6	244186	04/07/20 05:43	04/07/20 05:43	GVO
1,3-Butadiene	<b>18</b>		ppbv	0.60	0.6	244186	04/07/20 05:43	04/07/20 05:43	GVO
1,3-Butadiene	<b>40</b>		ug/m3	1.3	0.6	244186	04/07/20 05:43	04/07/20 05:43	GVO
Bromomethane	ND		ppbv	0.60	0.6	244186	04/07/20 05:43	04/07/20 05:43	GVO
Bromomethane	ND		ug/m3	2.3	0.6	244186	04/07/20 05:43	04/07/20 05:43	GVO
Chloroethane	ND		ppbv	0.60	0.6	244186	04/07/20 05:43	04/07/20 05:43	GVO
Chloroethane	ND		ug/m3	1.6	0.6	244186	04/07/20 05:43	04/07/20 05:43	GVO
Trichlorofluoromethane	ND		ppbv	0.60	0.6	244186	04/07/20 05:43	04/07/20 05:43	GVO
Trichlorofluoromethane	ND		ug/m3	3.4	0.6	244186	04/07/20 05:43	04/07/20 05:43	GVO
1,1-Dichloroethene	ND		ppbv	0.60	0.6	244186	04/07/20 05:43	04/07/20 05:43	GVO
1,1-Dichloroethene	ND		ug/m3	2.4	0.6	244186	04/07/20 05:43	04/07/20 05:43	GVO
Freon 113	ND		ppbv	0.60	0.6	244186	04/07/20 05:43	04/07/20 05:43	GVO
Freon 113	ND		ug/m3	4.6	0.6	244186	04/07/20 05:43	04/07/20 05:43	GVO
Acetone	<b>27</b>		ppbv	6.0	0.6	244186	04/07/20 05:43	04/07/20 05:43	GVO
Acetone	<b>65</b>		ug/m3	14	0.6	244186	04/07/20 05:43	04/07/20 05:43	GVO
Carbon Disulfide	ND		ppbv	0.60	0.6	244186	04/07/20 05:43	04/07/20 05:43	GVO
Carbon Disulfide	ND		ug/m3	1.9	0.6	244186	04/07/20 05:43	04/07/20 05:43	GVO
Isopropanol (IPA)	ND		ppbv	3.0	0.6	244186	04/07/20 05:43	04/07/20 05:43	GVO
Isopropanol (IPA)	ND		ug/m3	7.4	0.6	244186	04/07/20 05:43	04/07/20 05:43	GVO
Methylene Chloride	ND		ppbv	0.60	0.6	244186	04/07/20 05:43	04/07/20 05:43	GVO
Methylene Chloride	ND		ug/m3	2.1	0.6	244186	04/07/20 05:43	04/07/20 05:43	GVO
trans-1,2-Dichloroethene	ND		ppbv	0.60	0.6	244186	04/07/20 05:43	04/07/20 05:43	GVO
trans-1,2-Dichloroethene	ND		ug/m3	2.4	0.6	244186	04/07/20 05:43	04/07/20 05:43	GVO
MTBE	ND		ppbv	0.60	0.6	244186	04/07/20 05:43	04/07/20 05:43	GVO



## Analysis Results for 426684

426684-002 Analyte	Result	Qual	Units	RL	DF	Batch	Prepared	Analyzed	Chemist
MTBE	ND		ug/m3	2.2	0.6	244186	04/07/20 05:43	04/07/20 05:43	GVO
n-Hexane	ND		ppbv	0.60	0.6	244186	04/07/20 05:43	04/07/20 05:43	GVO
n-Hexane	ND		ug/m3	2.1	0.6	244186	04/07/20 05:43	04/07/20 05:43	GVO
1,1-Dichloroethane	ND		ppbv	0.60	0.6	244186	04/07/20 05:43	04/07/20 05:43	GVO
1,1-Dichloroethane	ND		ug/m3	2.4	0.6	244186	04/07/20 05:43	04/07/20 05:43	GVO
Vinyl Acetate	ND		ppbv	3.0	0.6	244186	04/07/20 05:43	04/07/20 05:43	GVO
Vinyl Acetate	ND		ug/m3	11	0.6	244186	04/07/20 05:43	04/07/20 05:43	GVO
cis-1,2-Dichloroethene	ND		ppbv	0.60	0.6	244186	04/07/20 05:43	04/07/20 05:43	GVO
cis-1,2-Dichloroethene	ND		ug/m3	2.4	0.6	244186	04/07/20 05:43	04/07/20 05:43	GVO
2-Butanone	<b>4.7</b>		ppbv	3.0	0.6	244186	04/07/20 05:43	04/07/20 05:43	GVO
2-Butanone	<b>14</b>		ug/m3	8.8	0.6	244186	04/07/20 05:43	04/07/20 05:43	GVO
Ethyl Acetate	ND		ppbv	1.5	0.6	244186	04/07/20 05:43	04/07/20 05:43	GVO
Ethyl Acetate	ND		ug/m3	5.4	0.6	244186	04/07/20 05:43	04/07/20 05:43	GVO
Chloroform	<b>11</b>		ppbv	0.60	0.6	244186	04/07/20 05:43	04/07/20 05:43	GVO
Chloroform	<b>55</b>		ug/m3	2.9	0.6	244186	04/07/20 05:43	04/07/20 05:43	GVO
1,1,1-Trichloroethane	ND		ppbv	0.60	0.6	244186	04/07/20 05:43	04/07/20 05:43	GVO
1,1,1-Trichloroethane	ND		ug/m3	3.3	0.6	244186	04/07/20 05:43	04/07/20 05:43	GVO
Cyclohexane	ND		ppbv	0.60	0.6	244186	04/07/20 05:43	04/07/20 05:43	GVO
Cyclohexane	ND		ug/m3	2.1	0.6	244186	04/07/20 05:43	04/07/20 05:43	GVO
Carbon Tetrachloride	ND		ppbv	0.60	0.6	244186	04/07/20 05:43	04/07/20 05:43	GVO
Carbon Tetrachloride	ND		ug/m3	3.8	0.6	244186	04/07/20 05:43	04/07/20 05:43	GVO
Benzene	<b>6.5</b>		ppbv	0.60	0.6	244186	04/07/20 05:43	04/07/20 05:43	GVO
Benzene	<b>21</b>		ug/m3	1.9	0.6	244186	04/07/20 05:43	04/07/20 05:43	GVO
1,2-Dichloroethane	ND		ppbv	0.60	0.6	244186	04/07/20 05:43	04/07/20 05:43	GVO
1,2-Dichloroethane	ND		ug/m3	2.4	0.6	244186	04/07/20 05:43	04/07/20 05:43	GVO
n-Heptane	<b>4.1</b>		ppbv	0.60	0.6	244186	04/07/20 05:43	04/07/20 05:43	GVO
n-Heptane	<b>17</b>		ug/m3	2.5	0.6	244186	04/07/20 05:43	04/07/20 05:43	GVO
Trichloroethene	ND		ppbv	0.60	0.6	244186	04/07/20 05:43	04/07/20 05:43	GVO
Trichloroethene	ND		ug/m3	3.2	0.6	244186	04/07/20 05:43	04/07/20 05:43	GVO
1,2-Dichloropropane	ND		ppbv	0.60	0.6	244186	04/07/20 05:43	04/07/20 05:43	GVO
1,2-Dichloropropane	ND		ug/m3	2.8	0.6	244186	04/07/20 05:43	04/07/20 05:43	GVO
Bromodichloromethane	<b>5.5</b>		ppbv	0.60	0.6	244186	04/07/20 05:43	04/07/20 05:43	GVO
Bromodichloromethane	<b>37</b>		ug/m3	4.0	0.6	244186	04/07/20 05:43	04/07/20 05:43	GVO
cis-1,3-Dichloropropene	ND		ppbv	0.60	0.6	244186	04/07/20 05:43	04/07/20 05:43	GVO
cis-1,3-Dichloropropene	ND		ug/m3	2.7	0.6	244186	04/07/20 05:43	04/07/20 05:43	GVO
4-Methyl-2-Pentanone	ND		ppbv	0.60	0.6	244186	04/07/20 05:43	04/07/20 05:43	GVO
4-Methyl-2-Pentanone	ND		ug/m3	2.5	0.6	244186	04/07/20 05:43	04/07/20 05:43	GVO
Toluene	<b>8.2</b>		ppbv	0.60	0.6	244186	04/07/20 05:43	04/07/20 05:43	GVO
Toluene	<b>31</b>		ug/m3	2.3	0.6	244186	04/07/20 05:43	04/07/20 05:43	GVO
trans-1,3-Dichloropropene	ND		ppbv	0.60	0.6	244186	04/07/20 05:43	04/07/20 05:43	GVO
trans-1,3-Dichloropropene	ND		ug/m3	2.7	0.6	244186	04/07/20 05:43	04/07/20 05:43	GVO
1,1,2-Trichloroethane	ND		ppbv	0.60	0.6	244186	04/07/20 05:43	04/07/20 05:43	GVO
1,1,2-Trichloroethane	ND		ug/m3	3.3	0.6	244186	04/07/20 05:43	04/07/20 05:43	GVO
Tetrachloroethene	<b>0.64</b>		ppbv	0.60	0.6	244186	04/07/20 05:43	04/07/20 05:43	GVO
Tetrachloroethene	<b>4.3</b>		ug/m3	4.1	0.6	244186	04/07/20 05:43	04/07/20 05:43	GVO
2-Hexanone	ND		ppbv	0.60	0.6	244186	04/07/20 05:43	04/07/20 05:43	GVO

### Analysis Results for 426684

426684-002 Analyte	Result	Qual	Units	RL	DF	Batch	Prepared	Analyzed	Chemist
2-Hexanone	ND		ug/m3	2.5	0.6	244186	04/07/20 05:43	04/07/20 05:43	GVO
Dibromochloromethane	ND		ppbv	0.60	0.6	244186	04/07/20 05:43	04/07/20 05:43	GVO
Dibromochloromethane	ND		ug/m3	5.1	0.6	244186	04/07/20 05:43	04/07/20 05:43	GVO
1,2-Dibromoethane	ND		ppbv	0.60	0.6	244186	04/07/20 05:43	04/07/20 05:43	GVO
1,2-Dibromoethane	ND		ug/m3	4.6	0.6	244186	04/07/20 05:43	04/07/20 05:43	GVO
Chlorobenzene	ND		ppbv	0.60	0.6	244186	04/07/20 05:43	04/07/20 05:43	GVO
Chlorobenzene	ND		ug/m3	2.8	0.6	244186	04/07/20 05:43	04/07/20 05:43	GVO
Ethylbenzene	<b>1.7</b>		ppbv	0.60	0.6	244186	04/07/20 05:43	04/07/20 05:43	GVO
Ethylbenzene	<b>7.5</b>		ug/m3	2.6	0.6	244186	04/07/20 05:43	04/07/20 05:43	GVO
m,p-Xylenes	<b>4.3</b>		ppbv	1.2	0.6	244186	04/07/20 05:43	04/07/20 05:43	GVO
m,p-Xylenes	<b>19</b>		ug/m3	5.2	0.6	244186	04/07/20 05:43	04/07/20 05:43	GVO
o-Xylene	<b>1.8</b>		ppbv	0.60	0.6	244186	04/07/20 05:43	04/07/20 05:43	GVO
o-Xylene	<b>7.7</b>		ug/m3	2.6	0.6	244186	04/07/20 05:43	04/07/20 05:43	GVO
Styrene	ND		ppbv	0.60	0.6	244186	04/07/20 05:43	04/07/20 05:43	GVO
Styrene	ND		ug/m3	2.6	0.6	244186	04/07/20 05:43	04/07/20 05:43	GVO
Bromoform	ND		ppbv	0.60	0.6	244186	04/07/20 05:43	04/07/20 05:43	GVO
Bromoform	ND		ug/m3	6.2	0.6	244186	04/07/20 05:43	04/07/20 05:43	GVO
1,1,2,2-Tetrachloroethane	ND		ppbv	0.60	0.6	244186	04/07/20 05:43	04/07/20 05:43	GVO
1,1,2,2-Tetrachloroethane	ND		ug/m3	4.1	0.6	244186	04/07/20 05:43	04/07/20 05:43	GVO
4-Ethyltoluene	ND		ppbv	0.60	0.6	244186	04/07/20 05:43	04/07/20 05:43	GVO
4-Ethyltoluene	ND		ug/m3	2.9	0.6	244186	04/07/20 05:43	04/07/20 05:43	GVO
1,3,5-Trimethylbenzene	ND		ppbv	0.60	0.6	244186	04/07/20 05:43	04/07/20 05:43	GVO
1,3,5-Trimethylbenzene	ND		ug/m3	2.9	0.6	244186	04/07/20 05:43	04/07/20 05:43	GVO
1,2,4-Trimethylbenzene	<b>2.5</b>	b	ppbv	0.60	0.6	244186	04/07/20 05:43	04/07/20 05:43	GVO
1,2,4-Trimethylbenzene	<b>12</b>	b	ug/m3	2.9	0.6	244186	04/07/20 05:43	04/07/20 05:43	GVO
1,3-Dichlorobenzene	ND		ppbv	0.60	0.6	244186	04/07/20 05:43	04/07/20 05:43	GVO
1,3-Dichlorobenzene	ND		ug/m3	3.6	0.6	244186	04/07/20 05:43	04/07/20 05:43	GVO
1,4-Dichlorobenzene	ND		ppbv	0.60	0.6	244186	04/07/20 05:43	04/07/20 05:43	GVO
1,4-Dichlorobenzene	ND		ug/m3	3.6	0.6	244186	04/07/20 05:43	04/07/20 05:43	GVO
Benzyl chloride	ND		ppbv	3.0	0.6	244186	04/07/20 05:43	04/07/20 05:43	GVO
Benzyl chloride	ND		ug/m3	16	0.6	244186	04/07/20 05:43	04/07/20 05:43	GVO
1,2-Dichlorobenzene	ND		ppbv	0.60	0.6	244186	04/07/20 05:43	04/07/20 05:43	GVO
1,2-Dichlorobenzene	ND		ug/m3	3.6	0.6	244186	04/07/20 05:43	04/07/20 05:43	GVO
1,2,4-Trichlorobenzene	ND		ppbv	3.0	0.6	244186	04/07/20 05:43	04/07/20 05:43	GVO
1,2,4-Trichlorobenzene	ND		ug/m3	22	0.6	244186	04/07/20 05:43	04/07/20 05:43	GVO
Hexachlorobutadiene	ND		ppbv	0.60	0.6	244186	04/07/20 05:43	04/07/20 05:43	GVO
Hexachlorobutadiene	ND		ug/m3	6.4	0.6	244186	04/07/20 05:43	04/07/20 05:43	GVO
Naphthalene	ND		ppbv	6.0	3	244186	04/07/20 05:43	04/07/20 05:43	GVO
Naphthalene	ND		ug/m3	31	3	244186	04/07/20 05:43	04/07/20 05:43	GVO
Xylene (total)	<b>6.1</b>		ppbv	0.60	0.6	244186	04/07/20 05:43	04/07/20 05:43	GVO
Xylene (total)	<b>27</b>		ug/m3	2.6	0.6	244186	04/07/20 05:43	04/07/20 05:43	GVO
<b>Surrogates</b>				<b>Limits</b>					
Bromofluorobenzene	94%		%REC	60-140	0.6	244186	04/07/20 05:43	04/07/20 05:43	GVO

## Analysis Results for 426684

<b>Sample ID:</b> SV5-5	<b>Lab ID:</b> 426684-003	<b>Collected:</b> 04/01/20 13:59
<b>Matrix:</b> Air		

426684-003 Analyte	Result	Qual	Units	RL	DF	Batch	Prepared	Analyzed	Chemist
Method: ASTM D1946									
Prep Method: METHOD									
Helium	ND		mol %	0.15	1.5	244262	04/06/20	04/06/20	GVO
Method: EPA TO-15									
Prep Method: METHOD									
1,4-Dioxane	ND		ppbv	1.2	1.2	244186	04/07/20 06:26	04/07/20 06:26	GVO
1,4-Dioxane	ND		ug/m3	4.3	1.2	244186	04/07/20 06:26	04/07/20 06:26	GVO
Ethanol	ND		ppbv	6.0	1.2	244186	04/07/20 06:26	04/07/20 06:26	GVO
Ethanol	ND		ug/m3	11	1.2	244186	04/07/20 06:26	04/07/20 06:26	GVO
Propylene	<b>150</b>		ppbv	1.2	1.2	244186	04/07/20 06:26	04/07/20 06:26	GVO
Propylene	<b>260</b>		ug/m3	2.1	1.2	244186	04/07/20 06:26	04/07/20 06:26	GVO
Freon 12	ND		ppbv	1.2	1.2	244186	04/07/20 06:26	04/07/20 06:26	GVO
Freon 12	ND		ug/m3	5.9	1.2	244186	04/07/20 06:26	04/07/20 06:26	GVO
Freon 114	ND		ppbv	1.2	1.2	244186	04/07/20 06:26	04/07/20 06:26	GVO
Freon 114	ND		ug/m3	8.4	1.2	244186	04/07/20 06:26	04/07/20 06:26	GVO
Chloromethane	ND		ppbv	1.2	1.2	244186	04/07/20 06:26	04/07/20 06:26	GVO
Chloromethane	ND		ug/m3	2.5	1.2	244186	04/07/20 06:26	04/07/20 06:26	GVO
Vinyl Chloride	ND		ppbv	1.2	1.2	244186	04/07/20 06:26	04/07/20 06:26	GVO
Vinyl Chloride	ND		ug/m3	3.1	1.2	244186	04/07/20 06:26	04/07/20 06:26	GVO
1,3-Butadiene	ND		ppbv	1.2	1.2	244186	04/07/20 06:26	04/07/20 06:26	GVO
1,3-Butadiene	ND		ug/m3	2.7	1.2	244186	04/07/20 06:26	04/07/20 06:26	GVO
Bromomethane	ND		ppbv	1.2	1.2	244186	04/07/20 06:26	04/07/20 06:26	GVO
Bromomethane	ND		ug/m3	4.7	1.2	244186	04/07/20 06:26	04/07/20 06:26	GVO
Chloroethane	ND		ppbv	1.2	1.2	244186	04/07/20 06:26	04/07/20 06:26	GVO
Chloroethane	ND		ug/m3	3.2	1.2	244186	04/07/20 06:26	04/07/20 06:26	GVO
Trichlorofluoromethane	ND		ppbv	1.2	1.2	244186	04/07/20 06:26	04/07/20 06:26	GVO
Trichlorofluoromethane	ND		ug/m3	6.7	1.2	244186	04/07/20 06:26	04/07/20 06:26	GVO
1,1-Dichloroethene	ND		ppbv	1.2	1.2	244186	04/07/20 06:26	04/07/20 06:26	GVO
1,1-Dichloroethene	ND		ug/m3	4.8	1.2	244186	04/07/20 06:26	04/07/20 06:26	GVO
Freon 113	ND		ppbv	1.2	1.2	244186	04/07/20 06:26	04/07/20 06:26	GVO
Freon 113	ND		ug/m3	9.2	1.2	244186	04/07/20 06:26	04/07/20 06:26	GVO
Acetone	<b>59</b>		ppbv	12	1.2	244186	04/07/20 06:26	04/07/20 06:26	GVO
Acetone	<b>140</b>		ug/m3	29	1.2	244186	04/07/20 06:26	04/07/20 06:26	GVO
Carbon Disulfide	ND		ppbv	1.2	1.2	244186	04/07/20 06:26	04/07/20 06:26	GVO
Carbon Disulfide	ND		ug/m3	3.7	1.2	244186	04/07/20 06:26	04/07/20 06:26	GVO
Isopropanol (IPA)	ND		ppbv	6.0	1.2	244186	04/07/20 06:26	04/07/20 06:26	GVO
Isopropanol (IPA)	ND		ug/m3	15	1.2	244186	04/07/20 06:26	04/07/20 06:26	GVO
Methylene Chloride	ND		ppbv	1.2	1.2	244186	04/07/20 06:26	04/07/20 06:26	GVO
Methylene Chloride	ND		ug/m3	4.2	1.2	244186	04/07/20 06:26	04/07/20 06:26	GVO
trans-1,2-Dichloroethene	ND		ppbv	1.2	1.2	244186	04/07/20 06:26	04/07/20 06:26	GVO
trans-1,2-Dichloroethene	ND		ug/m3	4.8	1.2	244186	04/07/20 06:26	04/07/20 06:26	GVO
MTBE	ND		ppbv	1.2	1.2	244186	04/07/20 06:26	04/07/20 06:26	GVO

## Analysis Results for 426684

426684-003 Analyte	Result	Qual	Units	RL	DF	Batch	Prepared	Analyzed	Chemist
MTBE	ND		ug/m3	4.3	1.2	244186	04/07/20 06:26	04/07/20 06:26	GVO
n-Hexane	ND		ppbv	1.2	1.2	244186	04/07/20 06:26	04/07/20 06:26	GVO
n-Hexane	ND		ug/m3	4.2	1.2	244186	04/07/20 06:26	04/07/20 06:26	GVO
1,1-Dichloroethane	ND		ppbv	1.2	1.2	244186	04/07/20 06:26	04/07/20 06:26	GVO
1,1-Dichloroethane	ND		ug/m3	4.9	1.2	244186	04/07/20 06:26	04/07/20 06:26	GVO
Vinyl Acetate	ND		ppbv	6.0	1.2	244186	04/07/20 06:26	04/07/20 06:26	GVO
Vinyl Acetate	ND		ug/m3	21	1.2	244186	04/07/20 06:26	04/07/20 06:26	GVO
cis-1,2-Dichloroethene	ND		ppbv	1.2	1.2	244186	04/07/20 06:26	04/07/20 06:26	GVO
cis-1,2-Dichloroethene	ND		ug/m3	4.8	1.2	244186	04/07/20 06:26	04/07/20 06:26	GVO
2-Butanone	<b>11</b>		ppbv	6.0	1.2	244186	04/07/20 06:26	04/07/20 06:26	GVO
2-Butanone	<b>33</b>		ug/m3	18	1.2	244186	04/07/20 06:26	04/07/20 06:26	GVO
Ethyl Acetate	ND		ppbv	3.0	1.2	244186	04/07/20 06:26	04/07/20 06:26	GVO
Ethyl Acetate	ND		ug/m3	11	1.2	244186	04/07/20 06:26	04/07/20 06:26	GVO
Chloroform	ND		ppbv	1.2	1.2	244186	04/07/20 06:26	04/07/20 06:26	GVO
Chloroform	ND		ug/m3	5.9	1.2	244186	04/07/20 06:26	04/07/20 06:26	GVO
1,1,1-Trichloroethane	ND		ppbv	1.2	1.2	244186	04/07/20 06:26	04/07/20 06:26	GVO
1,1,1-Trichloroethane	ND		ug/m3	6.5	1.2	244186	04/07/20 06:26	04/07/20 06:26	GVO
Cyclohexane	ND		ppbv	1.2	1.2	244186	04/07/20 06:26	04/07/20 06:26	GVO
Cyclohexane	ND		ug/m3	4.1	1.2	244186	04/07/20 06:26	04/07/20 06:26	GVO
Carbon Tetrachloride	ND		ppbv	1.2	1.2	244186	04/07/20 06:26	04/07/20 06:26	GVO
Carbon Tetrachloride	ND		ug/m3	7.5	1.2	244186	04/07/20 06:26	04/07/20 06:26	GVO
Benzene	<b>6.4</b>		ppbv	1.2	1.2	244186	04/07/20 06:26	04/07/20 06:26	GVO
Benzene	<b>20</b>		ug/m3	3.8	1.2	244186	04/07/20 06:26	04/07/20 06:26	GVO
1,2-Dichloroethane	ND		ppbv	1.2	1.2	244186	04/07/20 06:26	04/07/20 06:26	GVO
1,2-Dichloroethane	ND		ug/m3	4.9	1.2	244186	04/07/20 06:26	04/07/20 06:26	GVO
n-Heptane	<b>5.4</b>		ppbv	1.2	1.2	244186	04/07/20 06:26	04/07/20 06:26	GVO
n-Heptane	<b>22</b>		ug/m3	4.9	1.2	244186	04/07/20 06:26	04/07/20 06:26	GVO
Trichloroethene	ND		ppbv	1.2	1.2	244186	04/07/20 06:26	04/07/20 06:26	GVO
Trichloroethene	ND		ug/m3	6.4	1.2	244186	04/07/20 06:26	04/07/20 06:26	GVO
1,2-Dichloropropane	ND		ppbv	1.2	1.2	244186	04/07/20 06:26	04/07/20 06:26	GVO
1,2-Dichloropropane	ND		ug/m3	5.5	1.2	244186	04/07/20 06:26	04/07/20 06:26	GVO
Bromodichloromethane	ND		ppbv	1.2	1.2	244186	04/07/20 06:26	04/07/20 06:26	GVO
Bromodichloromethane	ND		ug/m3	8.0	1.2	244186	04/07/20 06:26	04/07/20 06:26	GVO
cis-1,3-Dichloropropene	ND		ppbv	1.2	1.2	244186	04/07/20 06:26	04/07/20 06:26	GVO
cis-1,3-Dichloropropene	ND		ug/m3	5.4	1.2	244186	04/07/20 06:26	04/07/20 06:26	GVO
4-Methyl-2-Pentanone	ND		ppbv	1.2	1.2	244186	04/07/20 06:26	04/07/20 06:26	GVO
4-Methyl-2-Pentanone	ND		ug/m3	4.9	1.2	244186	04/07/20 06:26	04/07/20 06:26	GVO
Toluene	<b>36</b>		ppbv	1.2	1.2	244186	04/07/20 06:26	04/07/20 06:26	GVO
Toluene	<b>140</b>		ug/m3	4.5	1.2	244186	04/07/20 06:26	04/07/20 06:26	GVO
trans-1,3-Dichloropropene	ND		ppbv	1.2	1.2	244186	04/07/20 06:26	04/07/20 06:26	GVO
trans-1,3-Dichloropropene	ND		ug/m3	5.4	1.2	244186	04/07/20 06:26	04/07/20 06:26	GVO
1,1,2-Trichloroethane	ND		ppbv	1.2	1.2	244186	04/07/20 06:26	04/07/20 06:26	GVO
1,1,2-Trichloroethane	ND		ug/m3	6.5	1.2	244186	04/07/20 06:26	04/07/20 06:26	GVO
Tetrachloroethene	ND		ppbv	1.2	1.2	244186	04/07/20 06:26	04/07/20 06:26	GVO
Tetrachloroethene	ND		ug/m3	8.1	1.2	244186	04/07/20 06:26	04/07/20 06:26	GVO
2-Hexanone	ND		ppbv	1.2	1.2	244186	04/07/20 06:26	04/07/20 06:26	GVO

### Analysis Results for 426684

426684-003 Analyte	Result	Qual	Units	RL	DF	Batch	Prepared	Analyzed	Chemist
2-Hexanone	ND		ug/m3	4.9	1.2	244186	04/07/20 06:26	04/07/20 06:26	GVO
Dibromochloromethane	ND		ppbv	1.2	1.2	244186	04/07/20 06:26	04/07/20 06:26	GVO
Dibromochloromethane	ND		ug/m3	10	1.2	244186	04/07/20 06:26	04/07/20 06:26	GVO
1,2-Dibromoethane	ND		ppbv	1.2	1.2	244186	04/07/20 06:26	04/07/20 06:26	GVO
1,2-Dibromoethane	ND		ug/m3	9.2	1.2	244186	04/07/20 06:26	04/07/20 06:26	GVO
Chlorobenzene	ND		ppbv	1.2	1.2	244186	04/07/20 06:26	04/07/20 06:26	GVO
Chlorobenzene	ND		ug/m3	5.5	1.2	244186	04/07/20 06:26	04/07/20 06:26	GVO
Ethylbenzene	<b>12</b>		ppbv	1.2	1.2	244186	04/07/20 06:26	04/07/20 06:26	GVO
Ethylbenzene	<b>51</b>		ug/m3	5.2	1.2	244186	04/07/20 06:26	04/07/20 06:26	GVO
m,p-Xylenes	<b>44</b>		ppbv	2.4	1.2	244186	04/07/20 06:26	04/07/20 06:26	GVO
m,p-Xylenes	<b>190</b>		ug/m3	10	1.2	244186	04/07/20 06:26	04/07/20 06:26	GVO
o-Xylene	<b>15</b>		ppbv	1.2	1.2	244186	04/07/20 06:26	04/07/20 06:26	GVO
o-Xylene	<b>66</b>		ug/m3	5.2	1.2	244186	04/07/20 06:26	04/07/20 06:26	GVO
Styrene	ND		ppbv	1.2	1.2	244186	04/07/20 06:26	04/07/20 06:26	GVO
Styrene	ND		ug/m3	5.1	1.2	244186	04/07/20 06:26	04/07/20 06:26	GVO
Bromoform	ND		ppbv	1.2	1.2	244186	04/07/20 06:26	04/07/20 06:26	GVO
Bromoform	ND		ug/m3	12	1.2	244186	04/07/20 06:26	04/07/20 06:26	GVO
1,1,2,2-Tetrachloroethane	ND		ppbv	1.2	1.2	244186	04/07/20 06:26	04/07/20 06:26	GVO
1,1,2,2-Tetrachloroethane	ND		ug/m3	8.2	1.2	244186	04/07/20 06:26	04/07/20 06:26	GVO
4-Ethyltoluene	<b>3.8</b>		ppbv	1.2	1.2	244186	04/07/20 06:26	04/07/20 06:26	GVO
4-Ethyltoluene	<b>19</b>		ug/m3	5.9	1.2	244186	04/07/20 06:26	04/07/20 06:26	GVO
1,3,5-Trimethylbenzene	<b>3.9</b>		ppbv	1.2	1.2	244186	04/07/20 06:26	04/07/20 06:26	GVO
1,3,5-Trimethylbenzene	<b>19</b>		ug/m3	5.9	1.2	244186	04/07/20 06:26	04/07/20 06:26	GVO
1,2,4-Trimethylbenzene	<b>16</b>	b	ppbv	1.2	1.2	244186	04/07/20 06:26	04/07/20 06:26	GVO
1,2,4-Trimethylbenzene	<b>78</b>	b	ug/m3	5.9	1.2	244186	04/07/20 06:26	04/07/20 06:26	GVO
1,3-Dichlorobenzene	ND		ppbv	1.2	1.2	244186	04/07/20 06:26	04/07/20 06:26	GVO
1,3-Dichlorobenzene	ND		ug/m3	7.2	1.2	244186	04/07/20 06:26	04/07/20 06:26	GVO
1,4-Dichlorobenzene	ND		ppbv	1.2	1.2	244186	04/07/20 06:26	04/07/20 06:26	GVO
1,4-Dichlorobenzene	ND		ug/m3	7.2	1.2	244186	04/07/20 06:26	04/07/20 06:26	GVO
Benzyl chloride	ND		ppbv	6.0	1.2	244186	04/07/20 06:26	04/07/20 06:26	GVO
Benzyl chloride	ND		ug/m3	31	1.2	244186	04/07/20 06:26	04/07/20 06:26	GVO
1,2-Dichlorobenzene	ND		ppbv	1.2	1.2	244186	04/07/20 06:26	04/07/20 06:26	GVO
1,2-Dichlorobenzene	ND		ug/m3	7.2	1.2	244186	04/07/20 06:26	04/07/20 06:26	GVO
1,2,4-Trichlorobenzene	ND		ppbv	6.0	1.2	244186	04/07/20 06:26	04/07/20 06:26	GVO
1,2,4-Trichlorobenzene	ND		ug/m3	45	1.2	244186	04/07/20 06:26	04/07/20 06:26	GVO
Hexachlorobutadiene	ND		ppbv	1.2	1.2	244186	04/07/20 06:26	04/07/20 06:26	GVO
Hexachlorobutadiene	ND		ug/m3	13	1.2	244186	04/07/20 06:26	04/07/20 06:26	GVO
Naphthalene	ND		ppbv	12	6	244186	04/07/20 06:26	04/07/20 06:26	GVO
Naphthalene	ND		ug/m3	63	6	244186	04/07/20 06:26	04/07/20 06:26	GVO
Xylene (total)	<b>59</b>		ppbv	1.2	1.2	244186	04/07/20 06:26	04/07/20 06:26	GVO
Xylene (total)	<b>260</b>		ug/m3	5.2	1.2	244186	04/07/20 06:26	04/07/20 06:26	GVO
<b>Surrogates</b>				<b>Limits</b>					
Bromofluorobenzene	94%		%REC	60-140	1.2	244186	04/07/20 06:26	04/07/20 06:26	GVO

## Analysis Results for 426684

<b>Sample ID:</b> SV5-15	<b>Lab ID:</b> 426684-004	<b>Collected:</b> 04/01/20 14:20
<b>Matrix:</b> Air		

426684-004 Analyte	Result	Qual	Units	RL	DF	Batch	Prepared	Analyzed	Chemist
Method: ASTM D1946									
Prep Method: METHOD									
Helium	ND		mol %	0.15	1.5	244262	04/06/20	04/06/20	GVO
Method: EPA TO-15									
Prep Method: METHOD									
1,4-Dioxane	ND		ppbv	0.30	0.3	244186	04/07/20 07:14	04/07/20 07:14	GVO
1,4-Dioxane	ND		ug/m3	1.1	0.3	244186	04/07/20 07:14	04/07/20 07:14	GVO
Ethanol	ND		ppbv	1.5	0.3	244186	04/07/20 07:14	04/07/20 07:14	GVO
Ethanol	ND		ug/m3	2.8	0.3	244186	04/07/20 07:14	04/07/20 07:14	GVO
Propylene	<b>19</b>		ppbv	0.30	0.3	244186	04/07/20 07:14	04/07/20 07:14	GVO
Propylene	<b>33</b>		ug/m3	0.52	0.3	244186	04/07/20 07:14	04/07/20 07:14	GVO
Freon 12	ND		ppbv	0.30	0.3	244186	04/07/20 07:14	04/07/20 07:14	GVO
Freon 12	ND		ug/m3	1.5	0.3	244186	04/07/20 07:14	04/07/20 07:14	GVO
Freon 114	ND		ppbv	0.30	0.3	244186	04/07/20 07:14	04/07/20 07:14	GVO
Freon 114	ND		ug/m3	2.1	0.3	244186	04/07/20 07:14	04/07/20 07:14	GVO
Chloromethane	ND		ppbv	0.30	0.3	244186	04/07/20 07:14	04/07/20 07:14	GVO
Chloromethane	ND		ug/m3	0.62	0.3	244186	04/07/20 07:14	04/07/20 07:14	GVO
Vinyl Chloride	ND		ppbv	0.30	0.3	244186	04/07/20 07:14	04/07/20 07:14	GVO
Vinyl Chloride	ND		ug/m3	0.77	0.3	244186	04/07/20 07:14	04/07/20 07:14	GVO
1,3-Butadiene	ND		ppbv	0.30	0.3	244186	04/07/20 07:14	04/07/20 07:14	GVO
1,3-Butadiene	ND		ug/m3	0.66	0.3	244186	04/07/20 07:14	04/07/20 07:14	GVO
Bromomethane	ND		ppbv	0.30	0.3	244186	04/07/20 07:14	04/07/20 07:14	GVO
Bromomethane	ND		ug/m3	1.2	0.3	244186	04/07/20 07:14	04/07/20 07:14	GVO
Chloroethane	ND		ppbv	0.30	0.3	244186	04/07/20 07:14	04/07/20 07:14	GVO
Chloroethane	ND		ug/m3	0.79	0.3	244186	04/07/20 07:14	04/07/20 07:14	GVO
Trichlorofluoromethane	ND		ppbv	0.30	0.3	244186	04/07/20 07:14	04/07/20 07:14	GVO
Trichlorofluoromethane	ND		ug/m3	1.7	0.3	244186	04/07/20 07:14	04/07/20 07:14	GVO
1,1-Dichloroethene	ND		ppbv	0.30	0.3	244186	04/07/20 07:14	04/07/20 07:14	GVO
1,1-Dichloroethene	ND		ug/m3	1.2	0.3	244186	04/07/20 07:14	04/07/20 07:14	GVO
Freon 113	ND		ppbv	0.30	0.3	244186	04/07/20 07:14	04/07/20 07:14	GVO
Freon 113	ND		ug/m3	2.3	0.3	244186	04/07/20 07:14	04/07/20 07:14	GVO
Acetone	<b>13</b>		ppbv	3.0	0.3	244186	04/07/20 07:14	04/07/20 07:14	GVO
Acetone	<b>32</b>		ug/m3	7.1	0.3	244186	04/07/20 07:14	04/07/20 07:14	GVO
Carbon Disulfide	ND		ppbv	0.30	0.3	244186	04/07/20 07:14	04/07/20 07:14	GVO
Carbon Disulfide	ND		ug/m3	0.93	0.3	244186	04/07/20 07:14	04/07/20 07:14	GVO
Isopropanol (IPA)	ND		ppbv	1.5	0.3	244186	04/07/20 07:14	04/07/20 07:14	GVO
Isopropanol (IPA)	ND		ug/m3	3.7	0.3	244186	04/07/20 07:14	04/07/20 07:14	GVO
Methylene Chloride	ND		ppbv	0.30	0.3	244186	04/07/20 07:14	04/07/20 07:14	GVO
Methylene Chloride	ND		ug/m3	1.0	0.3	244186	04/07/20 07:14	04/07/20 07:14	GVO
trans-1,2-Dichloroethene	ND		ppbv	0.30	0.3	244186	04/07/20 07:14	04/07/20 07:14	GVO
trans-1,2-Dichloroethene	ND		ug/m3	1.2	0.3	244186	04/07/20 07:14	04/07/20 07:14	GVO
MTBE	ND		ppbv	0.30	0.3	244186	04/07/20 07:14	04/07/20 07:14	GVO

### Analysis Results for 426684

426684-004 Analyte	Result	Qual	Units	RL	DF	Batch	Prepared	Analyzed	Chemist
MTBE	ND		ug/m3	1.1	0.3	244186	04/07/20 07:14	04/07/20 07:14	GVO
n-Hexane	<b>1.6</b>		ppbv	0.30	0.3	244186	04/07/20 07:14	04/07/20 07:14	GVO
n-Hexane	<b>5.6</b>		ug/m3	1.1	0.3	244186	04/07/20 07:14	04/07/20 07:14	GVO
1,1-Dichloroethane	ND		ppbv	0.30	0.3	244186	04/07/20 07:14	04/07/20 07:14	GVO
1,1-Dichloroethane	ND		ug/m3	1.2	0.3	244186	04/07/20 07:14	04/07/20 07:14	GVO
Vinyl Acetate	ND		ppbv	1.5	0.3	244186	04/07/20 07:14	04/07/20 07:14	GVO
Vinyl Acetate	ND		ug/m3	5.3	0.3	244186	04/07/20 07:14	04/07/20 07:14	GVO
cis-1,2-Dichloroethene	ND		ppbv	0.30	0.3	244186	04/07/20 07:14	04/07/20 07:14	GVO
cis-1,2-Dichloroethene	ND		ug/m3	1.2	0.3	244186	04/07/20 07:14	04/07/20 07:14	GVO
2-Butanone	<b>3.5</b>		ppbv	1.5	0.3	244186	04/07/20 07:14	04/07/20 07:14	GVO
2-Butanone	<b>10</b>		ug/m3	4.4	0.3	244186	04/07/20 07:14	04/07/20 07:14	GVO
Ethyl Acetate	ND		ppbv	0.75	0.3	244186	04/07/20 07:14	04/07/20 07:14	GVO
Ethyl Acetate	ND		ug/m3	2.7	0.3	244186	04/07/20 07:14	04/07/20 07:14	GVO
Chloroform	ND		ppbv	0.30	0.3	244186	04/07/20 07:14	04/07/20 07:14	GVO
Chloroform	ND		ug/m3	1.5	0.3	244186	04/07/20 07:14	04/07/20 07:14	GVO
1,1,1-Trichloroethane	ND		ppbv	0.30	0.3	244186	04/07/20 07:14	04/07/20 07:14	GVO
1,1,1-Trichloroethane	ND		ug/m3	1.6	0.3	244186	04/07/20 07:14	04/07/20 07:14	GVO
Cyclohexane	ND		ppbv	0.30	0.3	244186	04/07/20 07:14	04/07/20 07:14	GVO
Cyclohexane	ND		ug/m3	1.0	0.3	244186	04/07/20 07:14	04/07/20 07:14	GVO
Carbon Tetrachloride	ND		ppbv	0.30	0.3	244186	04/07/20 07:14	04/07/20 07:14	GVO
Carbon Tetrachloride	ND		ug/m3	1.9	0.3	244186	04/07/20 07:14	04/07/20 07:14	GVO
Benzene	<b>2.0</b>		ppbv	0.30	0.3	244186	04/07/20 07:14	04/07/20 07:14	GVO
Benzene	<b>6.3</b>		ug/m3	0.96	0.3	244186	04/07/20 07:14	04/07/20 07:14	GVO
1,2-Dichloroethane	ND		ppbv	0.30	0.3	244186	04/07/20 07:14	04/07/20 07:14	GVO
1,2-Dichloroethane	ND		ug/m3	1.2	0.3	244186	04/07/20 07:14	04/07/20 07:14	GVO
n-Heptane	<b>0.33</b>		ppbv	0.30	0.3	244186	04/07/20 07:14	04/07/20 07:14	GVO
n-Heptane	<b>1.3</b>		ug/m3	1.2	0.3	244186	04/07/20 07:14	04/07/20 07:14	GVO
Trichloroethene	ND		ppbv	0.30	0.3	244186	04/07/20 07:14	04/07/20 07:14	GVO
Trichloroethene	ND		ug/m3	1.6	0.3	244186	04/07/20 07:14	04/07/20 07:14	GVO
1,2-Dichloropropane	ND		ppbv	0.30	0.3	244186	04/07/20 07:14	04/07/20 07:14	GVO
1,2-Dichloropropane	ND		ug/m3	1.4	0.3	244186	04/07/20 07:14	04/07/20 07:14	GVO
Bromodichloromethane	ND		ppbv	0.30	0.3	244186	04/07/20 07:14	04/07/20 07:14	GVO
Bromodichloromethane	ND		ug/m3	2.0	0.3	244186	04/07/20 07:14	04/07/20 07:14	GVO
cis-1,3-Dichloropropene	ND		ppbv	0.30	0.3	244186	04/07/20 07:14	04/07/20 07:14	GVO
cis-1,3-Dichloropropene	ND		ug/m3	1.4	0.3	244186	04/07/20 07:14	04/07/20 07:14	GVO
4-Methyl-2-Pentanone	ND		ppbv	0.30	0.3	244186	04/07/20 07:14	04/07/20 07:14	GVO
4-Methyl-2-Pentanone	ND		ug/m3	1.2	0.3	244186	04/07/20 07:14	04/07/20 07:14	GVO
Toluene	<b>11</b>		ppbv	0.30	0.3	244186	04/07/20 07:14	04/07/20 07:14	GVO
Toluene	<b>43</b>		ug/m3	1.1	0.3	244186	04/07/20 07:14	04/07/20 07:14	GVO
trans-1,3-Dichloropropene	ND		ppbv	0.30	0.3	244186	04/07/20 07:14	04/07/20 07:14	GVO
trans-1,3-Dichloropropene	ND		ug/m3	1.4	0.3	244186	04/07/20 07:14	04/07/20 07:14	GVO
1,1,2-Trichloroethane	ND		ppbv	0.30	0.3	244186	04/07/20 07:14	04/07/20 07:14	GVO
1,1,2-Trichloroethane	ND		ug/m3	1.6	0.3	244186	04/07/20 07:14	04/07/20 07:14	GVO
Tetrachloroethene	<b>0.32</b>		ppbv	0.30	0.3	244186	04/07/20 07:14	04/07/20 07:14	GVO
Tetrachloroethene	<b>2.2</b>		ug/m3	2.0	0.3	244186	04/07/20 07:14	04/07/20 07:14	GVO
2-Hexanone	ND		ppbv	0.30	0.3	244186	04/07/20 07:14	04/07/20 07:14	GVO



### Analysis Results for 426684

426684-004 Analyte	Result	Qual	Units	RL	DF	Batch	Prepared	Analyzed	Chemist
2-Hexanone	ND		ug/m3	1.2	0.3	244186	04/07/20 07:14	04/07/20 07:14	GVO
Dibromochloromethane	ND		ppbv	0.30	0.3	244186	04/07/20 07:14	04/07/20 07:14	GVO
Dibromochloromethane	ND		ug/m3	2.6	0.3	244186	04/07/20 07:14	04/07/20 07:14	GVO
1,2-Dibromoethane	ND		ppbv	0.30	0.3	244186	04/07/20 07:14	04/07/20 07:14	GVO
1,2-Dibromoethane	ND		ug/m3	2.3	0.3	244186	04/07/20 07:14	04/07/20 07:14	GVO
Chlorobenzene	ND		ppbv	0.30	0.3	244186	04/07/20 07:14	04/07/20 07:14	GVO
Chlorobenzene	ND		ug/m3	1.4	0.3	244186	04/07/20 07:14	04/07/20 07:14	GVO
Ethylbenzene	<b>4.8</b>		ppbv	0.30	0.3	244186	04/07/20 07:14	04/07/20 07:14	GVO
Ethylbenzene	<b>21</b>		ug/m3	1.3	0.3	244186	04/07/20 07:14	04/07/20 07:14	GVO
m,p-Xylenes	<b>19</b>		ppbv	0.60	0.3	244186	04/07/20 07:14	04/07/20 07:14	GVO
m,p-Xylenes	<b>83</b>		ug/m3	2.6	0.3	244186	04/07/20 07:14	04/07/20 07:14	GVO
o-Xylene	<b>7.5</b>		ppbv	0.30	0.3	244186	04/07/20 07:14	04/07/20 07:14	GVO
o-Xylene	<b>33</b>		ug/m3	1.3	0.3	244186	04/07/20 07:14	04/07/20 07:14	GVO
Styrene	ND		ppbv	0.30	0.3	244186	04/07/20 07:14	04/07/20 07:14	GVO
Styrene	ND		ug/m3	1.3	0.3	244186	04/07/20 07:14	04/07/20 07:14	GVO
Bromoform	ND		ppbv	0.30	0.3	244186	04/07/20 07:14	04/07/20 07:14	GVO
Bromoform	ND		ug/m3	3.1	0.3	244186	04/07/20 07:14	04/07/20 07:14	GVO
1,1,1,2-Tetrachloroethane	ND		ppbv	0.30	0.3	244186	04/07/20 07:14	04/07/20 07:14	GVO
1,1,1,2-Tetrachloroethane	ND		ug/m3	2.1	0.3	244186	04/07/20 07:14	04/07/20 07:14	GVO
4-Ethyltoluene	<b>1.8</b>		ppbv	0.30	0.3	244186	04/07/20 07:14	04/07/20 07:14	GVO
4-Ethyltoluene	<b>8.7</b>		ug/m3	1.5	0.3	244186	04/07/20 07:14	04/07/20 07:14	GVO
1,3,5-Trimethylbenzene	<b>1.7</b>		ppbv	0.30	0.3	244186	04/07/20 07:14	04/07/20 07:14	GVO
1,3,5-Trimethylbenzene	<b>8.1</b>		ug/m3	1.5	0.3	244186	04/07/20 07:14	04/07/20 07:14	GVO
1,2,4-Trimethylbenzene	<b>7.7</b>	b	ppbv	0.30	0.3	244186	04/07/20 07:14	04/07/20 07:14	GVO
1,2,4-Trimethylbenzene	<b>38</b>	b	ug/m3	1.5	0.3	244186	04/07/20 07:14	04/07/20 07:14	GVO
1,3-Dichlorobenzene	ND		ppbv	0.30	0.3	244186	04/07/20 07:14	04/07/20 07:14	GVO
1,3-Dichlorobenzene	ND		ug/m3	1.8	0.3	244186	04/07/20 07:14	04/07/20 07:14	GVO
1,4-Dichlorobenzene	ND		ppbv	0.30	0.3	244186	04/07/20 07:14	04/07/20 07:14	GVO
1,4-Dichlorobenzene	ND		ug/m3	1.8	0.3	244186	04/07/20 07:14	04/07/20 07:14	GVO
Benzyl chloride	ND		ppbv	1.5	0.3	244186	04/07/20 07:14	04/07/20 07:14	GVO
Benzyl chloride	ND		ug/m3	7.8	0.3	244186	04/07/20 07:14	04/07/20 07:14	GVO
1,2-Dichlorobenzene	ND		ppbv	0.30	0.3	244186	04/07/20 07:14	04/07/20 07:14	GVO
1,2-Dichlorobenzene	ND		ug/m3	1.8	0.3	244186	04/07/20 07:14	04/07/20 07:14	GVO
1,2,4-Trichlorobenzene	ND		ppbv	1.5	0.3	244186	04/07/20 07:14	04/07/20 07:14	GVO
1,2,4-Trichlorobenzene	ND		ug/m3	11	0.3	244186	04/07/20 07:14	04/07/20 07:14	GVO
Hexachlorobutadiene	ND		ppbv	0.30	0.3	244186	04/07/20 07:14	04/07/20 07:14	GVO
Hexachlorobutadiene	ND		ug/m3	3.2	0.3	244186	04/07/20 07:14	04/07/20 07:14	GVO
Naphthalene	ND		ppbv	3.0	1.5	244186	04/07/20 07:14	04/07/20 07:14	GVO
Naphthalene	ND		ug/m3	16	1.5	244186	04/07/20 07:14	04/07/20 07:14	GVO
Xylene (total)	<b>27</b>		ppbv	0.30	0.3	244186	04/07/20 07:14	04/07/20 07:14	GVO
Xylene (total)	<b>120</b>		ug/m3	1.3	0.3	244186	04/07/20 07:14	04/07/20 07:14	GVO
<b>Surrogates</b>				<b>Limits</b>					
Bromofluorobenzene	95%		%REC	60-140	0.3	244186	04/07/20 07:14	04/07/20 07:14	GVO



## Analysis Results for 426684

<b>Sample ID:</b> SV3-5	<b>Lab ID:</b> 426684-005	<b>Collected:</b> 04/02/20 09:34
<b>Matrix:</b> Air		

426684-005 Analyte	Result	Qual	Units	RL	DF	Batch	Prepared	Analyzed	Chemist
Method: ASTM D1946									
Prep Method: METHOD									
Helium	ND		mol %	0.15	1.5	244262	04/06/20	04/06/20	GVO
Method: EPA TO-15									
Prep Method: METHOD									
1,4-Dioxane	ND		ppbv	0.60	0.6	244186	04/07/20 07:58	04/07/20 07:58	GVO
1,4-Dioxane	ND		ug/m3	2.2	0.6	244186	04/07/20 07:58	04/07/20 07:58	GVO
Ethanol	ND		ppbv	3.0	0.6	244186	04/07/20 07:58	04/07/20 07:58	GVO
Ethanol	ND		ug/m3	5.7	0.6	244186	04/07/20 07:58	04/07/20 07:58	GVO
Propylene	<b>51</b>		ppbv	0.60	0.6	244186	04/07/20 07:58	04/07/20 07:58	GVO
Propylene	<b>88</b>		ug/m3	1.0	0.6	244186	04/07/20 07:58	04/07/20 07:58	GVO
Freon 12	ND		ppbv	0.60	0.6	244186	04/07/20 07:58	04/07/20 07:58	GVO
Freon 12	ND		ug/m3	3.0	0.6	244186	04/07/20 07:58	04/07/20 07:58	GVO
Freon 114	ND		ppbv	0.60	0.6	244186	04/07/20 07:58	04/07/20 07:58	GVO
Freon 114	ND		ug/m3	4.2	0.6	244186	04/07/20 07:58	04/07/20 07:58	GVO
Chloromethane	ND		ppbv	0.60	0.6	244186	04/07/20 07:58	04/07/20 07:58	GVO
Chloromethane	ND		ug/m3	1.2	0.6	244186	04/07/20 07:58	04/07/20 07:58	GVO
Vinyl Chloride	ND		ppbv	0.60	0.6	244186	04/07/20 07:58	04/07/20 07:58	GVO
Vinyl Chloride	ND		ug/m3	1.5	0.6	244186	04/07/20 07:58	04/07/20 07:58	GVO
1,3-Butadiene	ND		ppbv	0.60	0.6	244186	04/07/20 07:58	04/07/20 07:58	GVO
1,3-Butadiene	ND		ug/m3	1.3	0.6	244186	04/07/20 07:58	04/07/20 07:58	GVO
Bromomethane	ND		ppbv	0.60	0.6	244186	04/07/20 07:58	04/07/20 07:58	GVO
Bromomethane	ND		ug/m3	2.3	0.6	244186	04/07/20 07:58	04/07/20 07:58	GVO
Chloroethane	ND		ppbv	0.60	0.6	244186	04/07/20 07:58	04/07/20 07:58	GVO
Chloroethane	ND		ug/m3	1.6	0.6	244186	04/07/20 07:58	04/07/20 07:58	GVO
Trichlorofluoromethane	ND		ppbv	0.60	0.6	244186	04/07/20 07:58	04/07/20 07:58	GVO
Trichlorofluoromethane	ND		ug/m3	3.4	0.6	244186	04/07/20 07:58	04/07/20 07:58	GVO
1,1-Dichloroethene	ND		ppbv	0.60	0.6	244186	04/07/20 07:58	04/07/20 07:58	GVO
1,1-Dichloroethene	ND		ug/m3	2.4	0.6	244186	04/07/20 07:58	04/07/20 07:58	GVO
Freon 113	ND		ppbv	0.60	0.6	244186	04/07/20 07:58	04/07/20 07:58	GVO
Freon 113	ND		ug/m3	4.6	0.6	244186	04/07/20 07:58	04/07/20 07:58	GVO
Acetone	<b>23</b>		ppbv	6.0	0.6	244186	04/07/20 07:58	04/07/20 07:58	GVO
Acetone	<b>54</b>		ug/m3	14	0.6	244186	04/07/20 07:58	04/07/20 07:58	GVO
Carbon Disulfide	ND		ppbv	0.60	0.6	244186	04/07/20 07:58	04/07/20 07:58	GVO
Carbon Disulfide	ND		ug/m3	1.9	0.6	244186	04/07/20 07:58	04/07/20 07:58	GVO
Isopropanol (IPA)	ND		ppbv	3.0	0.6	244186	04/07/20 07:58	04/07/20 07:58	GVO
Isopropanol (IPA)	ND		ug/m3	7.4	0.6	244186	04/07/20 07:58	04/07/20 07:58	GVO
Methylene Chloride	<b>3.4</b>		ppbv	0.60	0.6	244186	04/07/20 07:58	04/07/20 07:58	GVO
Methylene Chloride	<b>12</b>		ug/m3	2.1	0.6	244186	04/07/20 07:58	04/07/20 07:58	GVO
trans-1,2-Dichloroethene	ND		ppbv	0.60	0.6	244186	04/07/20 07:58	04/07/20 07:58	GVO
trans-1,2-Dichloroethene	ND		ug/m3	2.4	0.6	244186	04/07/20 07:58	04/07/20 07:58	GVO
MTBE	ND		ppbv	0.60	0.6	244186	04/07/20 07:58	04/07/20 07:58	GVO

### Analysis Results for 426684

426684-005 Analyte	Result	Qual	Units	RL	DF	Batch	Prepared	Analyzed	Chemist
MTBE	ND		ug/m3	2.2	0.6	244186	04/07/20 07:58	04/07/20 07:58	GVO
n-Hexane	<b>5.6</b>		ppbv	0.60	0.6	244186	04/07/20 07:58	04/07/20 07:58	GVO
n-Hexane	<b>20</b>		ug/m3	2.1	0.6	244186	04/07/20 07:58	04/07/20 07:58	GVO
1,1-Dichloroethane	ND		ppbv	0.60	0.6	244186	04/07/20 07:58	04/07/20 07:58	GVO
1,1-Dichloroethane	ND		ug/m3	2.4	0.6	244186	04/07/20 07:58	04/07/20 07:58	GVO
Vinyl Acetate	ND		ppbv	3.0	0.6	244186	04/07/20 07:58	04/07/20 07:58	GVO
Vinyl Acetate	ND		ug/m3	11	0.6	244186	04/07/20 07:58	04/07/20 07:58	GVO
cis-1,2-Dichloroethene	ND		ppbv	0.60	0.6	244186	04/07/20 07:58	04/07/20 07:58	GVO
cis-1,2-Dichloroethene	ND		ug/m3	2.4	0.6	244186	04/07/20 07:58	04/07/20 07:58	GVO
2-Butanone	<b>3.1</b>		ppbv	3.0	0.6	244186	04/07/20 07:58	04/07/20 07:58	GVO
2-Butanone	<b>9.2</b>		ug/m3	8.8	0.6	244186	04/07/20 07:58	04/07/20 07:58	GVO
Ethyl Acetate	ND		ppbv	1.5	0.6	244186	04/07/20 07:58	04/07/20 07:58	GVO
Ethyl Acetate	ND		ug/m3	5.4	0.6	244186	04/07/20 07:58	04/07/20 07:58	GVO
Chloroform	ND		ppbv	0.60	0.6	244186	04/07/20 07:58	04/07/20 07:58	GVO
Chloroform	ND		ug/m3	2.9	0.6	244186	04/07/20 07:58	04/07/20 07:58	GVO
1,1,1-Trichloroethane	ND		ppbv	0.60	0.6	244186	04/07/20 07:58	04/07/20 07:58	GVO
1,1,1-Trichloroethane	ND		ug/m3	3.3	0.6	244186	04/07/20 07:58	04/07/20 07:58	GVO
Cyclohexane	ND		ppbv	0.60	0.6	244186	04/07/20 07:58	04/07/20 07:58	GVO
Cyclohexane	ND		ug/m3	2.1	0.6	244186	04/07/20 07:58	04/07/20 07:58	GVO
Carbon Tetrachloride	ND		ppbv	0.60	0.6	244186	04/07/20 07:58	04/07/20 07:58	GVO
Carbon Tetrachloride	ND		ug/m3	3.8	0.6	244186	04/07/20 07:58	04/07/20 07:58	GVO
Benzene	<b>8.4</b>		ppbv	0.60	0.6	244186	04/07/20 07:58	04/07/20 07:58	GVO
Benzene	<b>27</b>		ug/m3	1.9	0.6	244186	04/07/20 07:58	04/07/20 07:58	GVO
1,2-Dichloroethane	ND		ppbv	0.60	0.6	244186	04/07/20 07:58	04/07/20 07:58	GVO
1,2-Dichloroethane	ND		ug/m3	2.4	0.6	244186	04/07/20 07:58	04/07/20 07:58	GVO
n-Heptane	<b>7.3</b>		ppbv	0.60	0.6	244186	04/07/20 07:58	04/07/20 07:58	GVO
n-Heptane	<b>30</b>		ug/m3	2.5	0.6	244186	04/07/20 07:58	04/07/20 07:58	GVO
Trichloroethene	ND		ppbv	0.60	0.6	244186	04/07/20 07:58	04/07/20 07:58	GVO
Trichloroethene	ND		ug/m3	3.2	0.6	244186	04/07/20 07:58	04/07/20 07:58	GVO
1,2-Dichloropropane	ND		ppbv	0.60	0.6	244186	04/07/20 07:58	04/07/20 07:58	GVO
1,2-Dichloropropane	ND		ug/m3	2.8	0.6	244186	04/07/20 07:58	04/07/20 07:58	GVO
Bromodichloromethane	ND		ppbv	0.60	0.6	244186	04/07/20 07:58	04/07/20 07:58	GVO
Bromodichloromethane	ND		ug/m3	4.0	0.6	244186	04/07/20 07:58	04/07/20 07:58	GVO
cis-1,3-Dichloropropene	ND		ppbv	0.60	0.6	244186	04/07/20 07:58	04/07/20 07:58	GVO
cis-1,3-Dichloropropene	ND		ug/m3	2.7	0.6	244186	04/07/20 07:58	04/07/20 07:58	GVO
4-Methyl-2-Pentanone	<b>2.9</b>		ppbv	0.60	0.6	244186	04/07/20 07:58	04/07/20 07:58	GVO
4-Methyl-2-Pentanone	<b>12</b>		ug/m3	2.5	0.6	244186	04/07/20 07:58	04/07/20 07:58	GVO
Toluene	<b>95</b>		ppbv	0.60	0.6	244186	04/07/20 07:58	04/07/20 07:58	GVO
Toluene	<b>360</b>		ug/m3	2.3	0.6	244186	04/07/20 07:58	04/07/20 07:58	GVO
trans-1,3-Dichloropropene	ND		ppbv	0.60	0.6	244186	04/07/20 07:58	04/07/20 07:58	GVO
trans-1,3-Dichloropropene	ND		ug/m3	2.7	0.6	244186	04/07/20 07:58	04/07/20 07:58	GVO
1,1,2-Trichloroethane	ND		ppbv	0.60	0.6	244186	04/07/20 07:58	04/07/20 07:58	GVO
1,1,2-Trichloroethane	ND		ug/m3	3.3	0.6	244186	04/07/20 07:58	04/07/20 07:58	GVO
Tetrachloroethene	ND		ppbv	0.60	0.6	244186	04/07/20 07:58	04/07/20 07:58	GVO
Tetrachloroethene	ND		ug/m3	4.1	0.6	244186	04/07/20 07:58	04/07/20 07:58	GVO
2-Hexanone	ND		ppbv	0.60	0.6	244186	04/07/20 07:58	04/07/20 07:58	GVO

### Analysis Results for 426684

426684-005 Analyte	Result	Qual	Units	RL	DF	Batch	Prepared	Analyzed	Chemist
2-Hexanone	ND		ug/m3	2.5	0.6	244186	04/07/20 07:58	04/07/20 07:58	GVO
Dibromochloromethane	ND		ppbv	0.60	0.6	244186	04/07/20 07:58	04/07/20 07:58	GVO
Dibromochloromethane	ND		ug/m3	5.1	0.6	244186	04/07/20 07:58	04/07/20 07:58	GVO
1,2-Dibromoethane	ND		ppbv	0.60	0.6	244186	04/07/20 07:58	04/07/20 07:58	GVO
1,2-Dibromoethane	ND		ug/m3	4.6	0.6	244186	04/07/20 07:58	04/07/20 07:58	GVO
Chlorobenzene	ND		ppbv	0.60	0.6	244186	04/07/20 07:58	04/07/20 07:58	GVO
Chlorobenzene	ND		ug/m3	2.8	0.6	244186	04/07/20 07:58	04/07/20 07:58	GVO
Ethylbenzene	<b>29</b>		ppbv	0.60	0.6	244186	04/07/20 07:58	04/07/20 07:58	GVO
Ethylbenzene	<b>130</b>		ug/m3	2.6	0.6	244186	04/07/20 07:58	04/07/20 07:58	GVO
m,p-Xylenes	<b>88</b>		ppbv	1.2	0.6	244186	04/07/20 07:58	04/07/20 07:58	GVO
m,p-Xylenes	<b>380</b>		ug/m3	5.2	0.6	244186	04/07/20 07:58	04/07/20 07:58	GVO
o-Xylene	<b>33</b>		ppbv	0.60	0.6	244186	04/07/20 07:58	04/07/20 07:58	GVO
o-Xylene	<b>140</b>		ug/m3	2.6	0.6	244186	04/07/20 07:58	04/07/20 07:58	GVO
Styrene	ND		ppbv	0.60	0.6	244186	04/07/20 07:58	04/07/20 07:58	GVO
Styrene	ND		ug/m3	2.6	0.6	244186	04/07/20 07:58	04/07/20 07:58	GVO
Bromoform	ND		ppbv	0.60	0.6	244186	04/07/20 07:58	04/07/20 07:58	GVO
Bromoform	ND		ug/m3	6.2	0.6	244186	04/07/20 07:58	04/07/20 07:58	GVO
1,1,2,2-Tetrachloroethane	ND		ppbv	0.60	0.6	244186	04/07/20 07:58	04/07/20 07:58	GVO
1,1,2,2-Tetrachloroethane	ND		ug/m3	4.1	0.6	244186	04/07/20 07:58	04/07/20 07:58	GVO
4-Ethyltoluene	<b>7.5</b>		ppbv	0.60	0.6	244186	04/07/20 07:58	04/07/20 07:58	GVO
4-Ethyltoluene	<b>37</b>		ug/m3	2.9	0.6	244186	04/07/20 07:58	04/07/20 07:58	GVO
1,3,5-Trimethylbenzene	<b>8.0</b>		ppbv	0.60	0.6	244186	04/07/20 07:58	04/07/20 07:58	GVO
1,3,5-Trimethylbenzene	<b>39</b>		ug/m3	2.9	0.6	244186	04/07/20 07:58	04/07/20 07:58	GVO
1,2,4-Trimethylbenzene	<b>26</b>	b	ppbv	0.60	0.6	244186	04/07/20 07:58	04/07/20 07:58	GVO
1,2,4-Trimethylbenzene	<b>130</b>	b	ug/m3	2.9	0.6	244186	04/07/20 07:58	04/07/20 07:58	GVO
1,3-Dichlorobenzene	ND		ppbv	0.60	0.6	244186	04/07/20 07:58	04/07/20 07:58	GVO
1,3-Dichlorobenzene	ND		ug/m3	3.6	0.6	244186	04/07/20 07:58	04/07/20 07:58	GVO
1,4-Dichlorobenzene	ND		ppbv	0.60	0.6	244186	04/07/20 07:58	04/07/20 07:58	GVO
1,4-Dichlorobenzene	ND		ug/m3	3.6	0.6	244186	04/07/20 07:58	04/07/20 07:58	GVO
Benzyl chloride	ND		ppbv	3.0	0.6	244186	04/07/20 07:58	04/07/20 07:58	GVO
Benzyl chloride	ND		ug/m3	16	0.6	244186	04/07/20 07:58	04/07/20 07:58	GVO
1,2-Dichlorobenzene	ND		ppbv	0.60	0.6	244186	04/07/20 07:58	04/07/20 07:58	GVO
1,2-Dichlorobenzene	ND		ug/m3	3.6	0.6	244186	04/07/20 07:58	04/07/20 07:58	GVO
1,2,4-Trichlorobenzene	ND		ppbv	3.0	0.6	244186	04/07/20 07:58	04/07/20 07:58	GVO
1,2,4-Trichlorobenzene	ND		ug/m3	22	0.6	244186	04/07/20 07:58	04/07/20 07:58	GVO
Hexachlorobutadiene	ND		ppbv	0.60	0.6	244186	04/07/20 07:58	04/07/20 07:58	GVO
Hexachlorobutadiene	ND		ug/m3	6.4	0.6	244186	04/07/20 07:58	04/07/20 07:58	GVO
Naphthalene	ND		ppbv	6.0	3	244186	04/07/20 07:58	04/07/20 07:58	GVO
Naphthalene	ND		ug/m3	31	3	244186	04/07/20 07:58	04/07/20 07:58	GVO
Xylene (total)	<b>120</b>		ppbv	0.60	0.6	244186	04/07/20 07:58	04/07/20 07:58	GVO
Xylene (total)	<b>520</b>		ug/m3	2.6	0.6	244186	04/07/20 07:58	04/07/20 07:58	GVO
<b>Surrogates</b>				<b>Limits</b>					
Bromofluorobenzene	95%		%REC	60-140	0.6	244186	04/07/20 07:58	04/07/20 07:58	GVO

## Analysis Results for 426684

<b>Sample ID:</b> SV3-15	<b>Lab ID:</b> 426684-006	<b>Collected:</b> 04/02/20 09:46
<b>Matrix:</b> Air		

426684-006 Analyte	Result	Qual	Units	RL	DF	Batch	Prepared	Analyzed	Chemist
Method: ASTM D1946									
Prep Method: METHOD									
Helium	ND		mol %	0.15	1.5	244262	04/06/20	04/06/20	GVO
Method: EPA TO-15									
Prep Method: METHOD									
1,4-Dioxane	ND		ppbv	0.30	0.3	244264	04/07/20 12:47	04/07/20 12:47	GVO
1,4-Dioxane	ND		ug/m3	1.1	0.3	244264	04/07/20 12:47	04/07/20 12:47	GVO
Ethanol	<b>7.0</b>		ppbv	1.5	0.3	244264	04/07/20 12:47	04/07/20 12:47	GVO
Ethanol	<b>13</b>		ug/m3	2.8	0.3	244264	04/07/20 12:47	04/07/20 12:47	GVO
Propylene	ND		ppbv	0.30	0.3	244264	04/07/20 12:47	04/07/20 12:47	GVO
Propylene	ND		ug/m3	0.52	0.3	244264	04/07/20 12:47	04/07/20 12:47	GVO
Freon 12	ND		ppbv	0.30	0.3	244264	04/07/20 12:47	04/07/20 12:47	GVO
Freon 12	ND		ug/m3	1.5	0.3	244264	04/07/20 12:47	04/07/20 12:47	GVO
Freon 114	ND		ppbv	0.30	0.3	244264	04/07/20 12:47	04/07/20 12:47	GVO
Freon 114	ND		ug/m3	2.1	0.3	244264	04/07/20 12:47	04/07/20 12:47	GVO
Chloromethane	ND		ppbv	0.30	0.3	244264	04/07/20 12:47	04/07/20 12:47	GVO
Chloromethane	ND		ug/m3	0.62	0.3	244264	04/07/20 12:47	04/07/20 12:47	GVO
Vinyl Chloride	ND		ppbv	0.30	0.3	244264	04/07/20 12:47	04/07/20 12:47	GVO
Vinyl Chloride	ND		ug/m3	0.77	0.3	244264	04/07/20 12:47	04/07/20 12:47	GVO
1,3-Butadiene	ND		ppbv	0.30	0.3	244264	04/07/20 12:47	04/07/20 12:47	GVO
1,3-Butadiene	ND		ug/m3	0.66	0.3	244264	04/07/20 12:47	04/07/20 12:47	GVO
Bromomethane	ND		ppbv	0.30	0.3	244264	04/07/20 12:47	04/07/20 12:47	GVO
Bromomethane	ND		ug/m3	1.2	0.3	244264	04/07/20 12:47	04/07/20 12:47	GVO
Chloroethane	ND		ppbv	0.30	0.3	244264	04/07/20 12:47	04/07/20 12:47	GVO
Chloroethane	ND		ug/m3	0.79	0.3	244264	04/07/20 12:47	04/07/20 12:47	GVO
Trichlorofluoromethane	ND		ppbv	0.30	0.3	244264	04/07/20 12:47	04/07/20 12:47	GVO
Trichlorofluoromethane	ND		ug/m3	1.7	0.3	244264	04/07/20 12:47	04/07/20 12:47	GVO
1,1-Dichloroethene	ND		ppbv	0.30	0.3	244264	04/07/20 12:47	04/07/20 12:47	GVO
1,1-Dichloroethene	ND		ug/m3	1.2	0.3	244264	04/07/20 12:47	04/07/20 12:47	GVO
Freon 113	ND		ppbv	0.30	0.3	244264	04/07/20 12:47	04/07/20 12:47	GVO
Freon 113	ND		ug/m3	2.3	0.3	244264	04/07/20 12:47	04/07/20 12:47	GVO
Acetone	<b>5.5</b>		ppbv	3.0	0.3	244264	04/07/20 12:47	04/07/20 12:47	GVO
Acetone	<b>13</b>		ug/m3	7.1	0.3	244264	04/07/20 12:47	04/07/20 12:47	GVO
Carbon Disulfide	<b>0.51</b>		ppbv	0.30	0.3	244264	04/07/20 12:47	04/07/20 12:47	GVO
Carbon Disulfide	<b>1.6</b>		ug/m3	0.93	0.3	244264	04/07/20 12:47	04/07/20 12:47	GVO
Isopropanol (IPA)	<b>3.6</b>		ppbv	1.5	0.3	244264	04/07/20 12:47	04/07/20 12:47	GVO
Isopropanol (IPA)	<b>8.9</b>		ug/m3	3.7	0.3	244264	04/07/20 12:47	04/07/20 12:47	GVO
Methylene Chloride	<b>2.1</b>		ppbv	0.30	0.3	244264	04/07/20 12:47	04/07/20 12:47	GVO
Methylene Chloride	<b>7.5</b>		ug/m3	1.0	0.3	244264	04/07/20 12:47	04/07/20 12:47	GVO
trans-1,2-Dichloroethene	ND		ppbv	0.30	0.3	244264	04/07/20 12:47	04/07/20 12:47	GVO
trans-1,2-Dichloroethene	ND		ug/m3	1.2	0.3	244264	04/07/20 12:47	04/07/20 12:47	GVO
MTBE	ND		ppbv	0.30	0.3	244264	04/07/20 12:47	04/07/20 12:47	GVO

### Analysis Results for 426684

426684-006 Analyte	Result	Qual	Units	RL	DF	Batch	Prepared	Analyzed	Chemist
MTBE	ND		ug/m3	1.1	0.3	244264	04/07/20 12:47	04/07/20 12:47	GVO
n-Hexane	ND		ppbv	0.30	0.3	244264	04/07/20 12:47	04/07/20 12:47	GVO
n-Hexane	ND		ug/m3	1.1	0.3	244264	04/07/20 12:47	04/07/20 12:47	GVO
1,1-Dichloroethane	ND		ppbv	0.30	0.3	244264	04/07/20 12:47	04/07/20 12:47	GVO
1,1-Dichloroethane	ND		ug/m3	1.2	0.3	244264	04/07/20 12:47	04/07/20 12:47	GVO
Vinyl Acetate	ND		ppbv	1.5	0.3	244264	04/07/20 12:47	04/07/20 12:47	GVO
Vinyl Acetate	ND		ug/m3	5.3	0.3	244264	04/07/20 12:47	04/07/20 12:47	GVO
cis-1,2-Dichloroethene	ND		ppbv	0.30	0.3	244264	04/07/20 12:47	04/07/20 12:47	GVO
cis-1,2-Dichloroethene	ND		ug/m3	1.2	0.3	244264	04/07/20 12:47	04/07/20 12:47	GVO
2-Butanone	ND		ppbv	1.5	0.3	244264	04/07/20 12:47	04/07/20 12:47	GVO
2-Butanone	ND		ug/m3	4.4	0.3	244264	04/07/20 12:47	04/07/20 12:47	GVO
Ethyl Acetate	ND		ppbv	0.75	0.3	244264	04/07/20 12:47	04/07/20 12:47	GVO
Ethyl Acetate	ND		ug/m3	2.7	0.3	244264	04/07/20 12:47	04/07/20 12:47	GVO
Chloroform	<b>0.64</b>		ppbv	0.30	0.3	244264	04/07/20 12:47	04/07/20 12:47	GVO
Chloroform	<b>3.1</b>		ug/m3	1.5	0.3	244264	04/07/20 12:47	04/07/20 12:47	GVO
1,1,1-Trichloroethane	ND		ppbv	0.30	0.3	244264	04/07/20 12:47	04/07/20 12:47	GVO
1,1,1-Trichloroethane	ND		ug/m3	1.6	0.3	244264	04/07/20 12:47	04/07/20 12:47	GVO
Cyclohexane	ND		ppbv	0.30	0.3	244264	04/07/20 12:47	04/07/20 12:47	GVO
Cyclohexane	ND		ug/m3	1.0	0.3	244264	04/07/20 12:47	04/07/20 12:47	GVO
Carbon Tetrachloride	ND		ppbv	0.30	0.3	244264	04/07/20 12:47	04/07/20 12:47	GVO
Carbon Tetrachloride	ND		ug/m3	1.9	0.3	244264	04/07/20 12:47	04/07/20 12:47	GVO
Benzene	<b>0.58</b>		ppbv	0.30	0.3	244264	04/07/20 12:47	04/07/20 12:47	GVO
Benzene	<b>1.8</b>		ug/m3	0.96	0.3	244264	04/07/20 12:47	04/07/20 12:47	GVO
1,2-Dichloroethane	ND		ppbv	0.30	0.3	244264	04/07/20 12:47	04/07/20 12:47	GVO
1,2-Dichloroethane	ND		ug/m3	1.2	0.3	244264	04/07/20 12:47	04/07/20 12:47	GVO
n-Heptane	<b>0.40</b>		ppbv	0.30	0.3	244264	04/07/20 12:47	04/07/20 12:47	GVO
n-Heptane	<b>1.6</b>		ug/m3	1.2	0.3	244264	04/07/20 12:47	04/07/20 12:47	GVO
Trichloroethene	ND		ppbv	0.30	0.3	244264	04/07/20 12:47	04/07/20 12:47	GVO
Trichloroethene	ND		ug/m3	1.6	0.3	244264	04/07/20 12:47	04/07/20 12:47	GVO
1,2-Dichloropropane	ND		ppbv	0.30	0.3	244264	04/07/20 12:47	04/07/20 12:47	GVO
1,2-Dichloropropane	ND		ug/m3	1.4	0.3	244264	04/07/20 12:47	04/07/20 12:47	GVO
Bromodichloromethane	ND		ppbv	0.30	0.3	244264	04/07/20 12:47	04/07/20 12:47	GVO
Bromodichloromethane	ND		ug/m3	2.0	0.3	244264	04/07/20 12:47	04/07/20 12:47	GVO
cis-1,3-Dichloropropene	ND		ppbv	0.30	0.3	244264	04/07/20 12:47	04/07/20 12:47	GVO
cis-1,3-Dichloropropene	ND		ug/m3	1.4	0.3	244264	04/07/20 12:47	04/07/20 12:47	GVO
4-Methyl-2-Pentanone	ND		ppbv	0.30	0.3	244264	04/07/20 12:47	04/07/20 12:47	GVO
4-Methyl-2-Pentanone	ND		ug/m3	1.2	0.3	244264	04/07/20 12:47	04/07/20 12:47	GVO
Toluene	<b>6.9</b>		ppbv	0.30	0.3	244264	04/07/20 12:47	04/07/20 12:47	GVO
Toluene	<b>26</b>		ug/m3	1.1	0.3	244264	04/07/20 12:47	04/07/20 12:47	GVO
trans-1,3-Dichloropropene	ND		ppbv	0.30	0.3	244264	04/07/20 12:47	04/07/20 12:47	GVO
trans-1,3-Dichloropropene	ND		ug/m3	1.4	0.3	244264	04/07/20 12:47	04/07/20 12:47	GVO
1,1,2-Trichloroethane	ND		ppbv	0.30	0.3	244264	04/07/20 12:47	04/07/20 12:47	GVO
1,1,2-Trichloroethane	ND		ug/m3	1.6	0.3	244264	04/07/20 12:47	04/07/20 12:47	GVO
Tetrachloroethene	<b>0.91</b>		ppbv	0.30	0.3	244264	04/07/20 12:47	04/07/20 12:47	GVO
Tetrachloroethene	<b>6.2</b>		ug/m3	2.0	0.3	244264	04/07/20 12:47	04/07/20 12:47	GVO
2-Hexanone	ND		ppbv	0.30	0.3	244264	04/07/20 12:47	04/07/20 12:47	GVO

### Analysis Results for 426684

426684-006 Analyte	Result	Qual	Units	RL	DF	Batch	Prepared	Analyzed	Chemist
2-Hexanone	ND		ug/m3	1.2	0.3	244264	04/07/20 12:47	04/07/20 12:47	GVO
Dibromochloromethane	ND		ppbv	0.30	0.3	244264	04/07/20 12:47	04/07/20 12:47	GVO
Dibromochloromethane	ND		ug/m3	2.6	0.3	244264	04/07/20 12:47	04/07/20 12:47	GVO
1,2-Dibromoethane	ND		ppbv	0.30	0.3	244264	04/07/20 12:47	04/07/20 12:47	GVO
1,2-Dibromoethane	ND		ug/m3	2.3	0.3	244264	04/07/20 12:47	04/07/20 12:47	GVO
Chlorobenzene	ND		ppbv	0.30	0.3	244264	04/07/20 12:47	04/07/20 12:47	GVO
Chlorobenzene	ND		ug/m3	1.4	0.3	244264	04/07/20 12:47	04/07/20 12:47	GVO
Ethylbenzene	2.1		ppbv	0.30	0.3	244264	04/07/20 12:47	04/07/20 12:47	GVO
Ethylbenzene	9.2		ug/m3	1.3	0.3	244264	04/07/20 12:47	04/07/20 12:47	GVO
m,p-Xylenes	7.6		ppbv	0.60	0.3	244264	04/07/20 12:47	04/07/20 12:47	GVO
m,p-Xylenes	33		ug/m3	2.6	0.3	244264	04/07/20 12:47	04/07/20 12:47	GVO
o-Xylene	2.5		ppbv	0.30	0.3	244264	04/07/20 12:47	04/07/20 12:47	GVO
o-Xylene	11		ug/m3	1.3	0.3	244264	04/07/20 12:47	04/07/20 12:47	GVO
Styrene	ND		ppbv	0.30	0.3	244264	04/07/20 12:47	04/07/20 12:47	GVO
Styrene	ND		ug/m3	1.3	0.3	244264	04/07/20 12:47	04/07/20 12:47	GVO
Bromoform	ND		ppbv	0.30	0.3	244264	04/07/20 12:47	04/07/20 12:47	GVO
Bromoform	ND		ug/m3	3.1	0.3	244264	04/07/20 12:47	04/07/20 12:47	GVO
1,1,1,2-Tetrachloroethane	ND		ppbv	0.30	0.3	244264	04/07/20 12:47	04/07/20 12:47	GVO
1,1,1,2-Tetrachloroethane	ND		ug/m3	2.1	0.3	244264	04/07/20 12:47	04/07/20 12:47	GVO
4-Ethyltoluene	0.55		ppbv	0.30	0.3	244264	04/07/20 12:47	04/07/20 12:47	GVO
4-Ethyltoluene	2.7		ug/m3	1.5	0.3	244264	04/07/20 12:47	04/07/20 12:47	GVO
1,3,5-Trimethylbenzene	0.53		ppbv	0.30	0.3	244264	04/07/20 12:47	04/07/20 12:47	GVO
1,3,5-Trimethylbenzene	2.6		ug/m3	1.5	0.3	244264	04/07/20 12:47	04/07/20 12:47	GVO
1,2,4-Trimethylbenzene	1.9	b	ppbv	0.30	0.3	244264	04/07/20 12:47	04/07/20 12:47	GVO
1,2,4-Trimethylbenzene	9.2	b	ug/m3	1.5	0.3	244264	04/07/20 12:47	04/07/20 12:47	GVO
1,3-Dichlorobenzene	ND		ppbv	0.30	0.3	244264	04/07/20 12:47	04/07/20 12:47	GVO
1,3-Dichlorobenzene	ND		ug/m3	1.8	0.3	244264	04/07/20 12:47	04/07/20 12:47	GVO
1,4-Dichlorobenzene	ND		ppbv	0.30	0.3	244264	04/07/20 12:47	04/07/20 12:47	GVO
1,4-Dichlorobenzene	ND		ug/m3	1.8	0.3	244264	04/07/20 12:47	04/07/20 12:47	GVO
Benzyl chloride	ND		ppbv	1.5	0.3	244264	04/07/20 12:47	04/07/20 12:47	GVO
Benzyl chloride	ND		ug/m3	7.8	0.3	244264	04/07/20 12:47	04/07/20 12:47	GVO
1,2-Dichlorobenzene	ND		ppbv	0.30	0.3	244264	04/07/20 12:47	04/07/20 12:47	GVO
1,2-Dichlorobenzene	ND		ug/m3	1.8	0.3	244264	04/07/20 12:47	04/07/20 12:47	GVO
1,2,4-Trichlorobenzene	ND		ppbv	1.5	0.3	244264	04/07/20 12:47	04/07/20 12:47	GVO
1,2,4-Trichlorobenzene	ND		ug/m3	11	0.3	244264	04/07/20 12:47	04/07/20 12:47	GVO
Hexachlorobutadiene	ND		ppbv	0.30	0.3	244264	04/07/20 12:47	04/07/20 12:47	GVO
Hexachlorobutadiene	ND		ug/m3	3.2	0.3	244264	04/07/20 12:47	04/07/20 12:47	GVO
Naphthalene	ND		ppbv	3.0	1.5	244264	04/07/20 12:47	04/07/20 12:47	GVO
Naphthalene	ND		ug/m3	16	1.5	244264	04/07/20 12:47	04/07/20 12:47	GVO
Xylene (total)	10		ppbv	0.30	0.3	244264	04/07/20 12:47	04/07/20 12:47	GVO
Xylene (total)	44		ug/m3	1.3	0.3	244264	04/07/20 12:47	04/07/20 12:47	GVO
<b>Surrogates</b>				<b>Limits</b>					
Bromofluorobenzene	96%		%REC	60-140	0.3	244264	04/07/20 12:47	04/07/20 12:47	GVO

## Analysis Results for 426684

<b>Sample ID:</b> SV1-5	<b>Lab ID:</b> 426684-007	<b>Collected:</b> 04/02/20 10:40
<b>Matrix:</b> Air		

426684-007 Analyte	Result	Qual	Units	RL	DF	Batch	Prepared	Analyzed	Chemist
Method: ASTM D1946									
Prep Method: METHOD									
Helium	<b>9.7</b>		mol %	0.15	1.5	244262	04/06/20	04/06/20	GVO
Method: EPA TO-15									
Prep Method: METHOD									
1,4-Dioxane	ND		ppbv	0.45	0.45	244264	04/07/20 19:26	04/07/20 19:26	GVO
1,4-Dioxane	ND		ug/m3	1.6	0.45	244264	04/07/20 19:26	04/07/20 19:26	GVO
Ethanol	ND		ppbv	2.3	0.45	244264	04/07/20 19:26	04/07/20 19:26	GVO
Ethanol	ND		ug/m3	4.2	0.45	244264	04/07/20 19:26	04/07/20 19:26	GVO
Propylene	ND		ppbv	0.45	0.45	244264	04/07/20 19:26	04/07/20 19:26	GVO
Propylene	ND		ug/m3	0.77	0.45	244264	04/07/20 19:26	04/07/20 19:26	GVO
Freon 12	ND		ppbv	0.45	0.45	244264	04/07/20 19:26	04/07/20 19:26	GVO
Freon 12	ND		ug/m3	2.2	0.45	244264	04/07/20 19:26	04/07/20 19:26	GVO
Freon 114	ND		ppbv	0.45	0.45	244264	04/07/20 19:26	04/07/20 19:26	GVO
Freon 114	ND		ug/m3	3.1	0.45	244264	04/07/20 19:26	04/07/20 19:26	GVO
Chloromethane	ND		ppbv	0.45	0.45	244264	04/07/20 19:26	04/07/20 19:26	GVO
Chloromethane	ND		ug/m3	0.93	0.45	244264	04/07/20 19:26	04/07/20 19:26	GVO
Vinyl Chloride	ND		ppbv	0.45	0.45	244264	04/07/20 19:26	04/07/20 19:26	GVO
Vinyl Chloride	ND		ug/m3	1.2	0.45	244264	04/07/20 19:26	04/07/20 19:26	GVO
1,3-Butadiene	ND		ppbv	0.45	0.45	244264	04/07/20 19:26	04/07/20 19:26	GVO
1,3-Butadiene	ND		ug/m3	1.0	0.45	244264	04/07/20 19:26	04/07/20 19:26	GVO
Bromomethane	ND		ppbv	0.45	0.45	244264	04/07/20 19:26	04/07/20 19:26	GVO
Bromomethane	ND		ug/m3	1.7	0.45	244264	04/07/20 19:26	04/07/20 19:26	GVO
Chloroethane	ND		ppbv	0.45	0.45	244264	04/07/20 19:26	04/07/20 19:26	GVO
Chloroethane	ND		ug/m3	1.2	0.45	244264	04/07/20 19:26	04/07/20 19:26	GVO
Trichlorofluoromethane	ND		ppbv	0.45	0.45	244264	04/07/20 19:26	04/07/20 19:26	GVO
Trichlorofluoromethane	ND		ug/m3	2.5	0.45	244264	04/07/20 19:26	04/07/20 19:26	GVO
1,1-Dichloroethene	ND		ppbv	0.45	0.45	244264	04/07/20 19:26	04/07/20 19:26	GVO
1,1-Dichloroethene	ND		ug/m3	1.8	0.45	244264	04/07/20 19:26	04/07/20 19:26	GVO
Freon 113	ND		ppbv	0.45	0.45	244264	04/07/20 19:26	04/07/20 19:26	GVO
Freon 113	ND		ug/m3	3.4	0.45	244264	04/07/20 19:26	04/07/20 19:26	GVO
Acetone	<b>12</b>		ppbv	4.5	0.45	244264	04/07/20 19:26	04/07/20 19:26	GVO
Acetone	<b>28</b>		ug/m3	11	0.45	244264	04/07/20 19:26	04/07/20 19:26	GVO
Carbon Disulfide	<b>0.80</b>		ppbv	0.45	0.45	244264	04/07/20 19:26	04/07/20 19:26	GVO
Carbon Disulfide	<b>2.5</b>		ug/m3	1.4	0.45	244264	04/07/20 19:26	04/07/20 19:26	GVO
Isopropanol (IPA)	ND		ppbv	2.3	0.45	244264	04/07/20 19:26	04/07/20 19:26	GVO
Isopropanol (IPA)	ND		ug/m3	5.5	0.45	244264	04/07/20 19:26	04/07/20 19:26	GVO
Methylene Chloride	<b>1.3</b>		ppbv	0.45	0.45	244264	04/07/20 19:26	04/07/20 19:26	GVO
Methylene Chloride	<b>4.4</b>		ug/m3	1.6	0.45	244264	04/07/20 19:26	04/07/20 19:26	GVO
trans-1,2-Dichloroethene	ND		ppbv	0.45	0.45	244264	04/07/20 19:26	04/07/20 19:26	GVO
trans-1,2-Dichloroethene	ND		ug/m3	1.8	0.45	244264	04/07/20 19:26	04/07/20 19:26	GVO
MTBE	ND		ppbv	0.45	0.45	244264	04/07/20 19:26	04/07/20 19:26	GVO



### Analysis Results for 426684

426684-007 Analyte	Result	Qual	Units	RL	DF	Batch	Prepared	Analyzed	Chemist
MTBE	ND		ug/m3	1.6	0.45	244264	04/07/20 19:26	04/07/20 19:26	GVO
n-Hexane	<b>4.7</b>		ppbv	0.45	0.45	244264	04/07/20 19:26	04/07/20 19:26	GVO
n-Hexane	<b>17</b>		ug/m3	1.6	0.45	244264	04/07/20 19:26	04/07/20 19:26	GVO
1,1-Dichloroethane	ND		ppbv	0.45	0.45	244264	04/07/20 19:26	04/07/20 19:26	GVO
1,1-Dichloroethane	ND		ug/m3	1.8	0.45	244264	04/07/20 19:26	04/07/20 19:26	GVO
Vinyl Acetate	ND		ppbv	2.3	0.45	244264	04/07/20 19:26	04/07/20 19:26	GVO
Vinyl Acetate	ND		ug/m3	7.9	0.45	244264	04/07/20 19:26	04/07/20 19:26	GVO
cis-1,2-Dichloroethene	ND		ppbv	0.45	0.45	244264	04/07/20 19:26	04/07/20 19:26	GVO
cis-1,2-Dichloroethene	ND		ug/m3	1.8	0.45	244264	04/07/20 19:26	04/07/20 19:26	GVO
2-Butanone	ND		ppbv	2.3	0.45	244264	04/07/20 19:26	04/07/20 19:26	GVO
2-Butanone	ND		ug/m3	6.6	0.45	244264	04/07/20 19:26	04/07/20 19:26	GVO
Ethyl Acetate	ND		ppbv	1.1	0.45	244264	04/07/20 19:26	04/07/20 19:26	GVO
Ethyl Acetate	ND		ug/m3	4.1	0.45	244264	04/07/20 19:26	04/07/20 19:26	GVO
Chloroform	ND		ppbv	0.45	0.45	244264	04/07/20 19:26	04/07/20 19:26	GVO
Chloroform	ND		ug/m3	2.2	0.45	244264	04/07/20 19:26	04/07/20 19:26	GVO
1,1,1-Trichloroethane	ND		ppbv	0.45	0.45	244264	04/07/20 19:26	04/07/20 19:26	GVO
1,1,1-Trichloroethane	ND		ug/m3	2.5	0.45	244264	04/07/20 19:26	04/07/20 19:26	GVO
Cyclohexane	ND		ppbv	0.45	0.45	244264	04/07/20 19:26	04/07/20 19:26	GVO
Cyclohexane	ND		ug/m3	1.5	0.45	244264	04/07/20 19:26	04/07/20 19:26	GVO
Carbon Tetrachloride	ND		ppbv	0.45	0.45	244264	04/07/20 19:26	04/07/20 19:26	GVO
Carbon Tetrachloride	ND		ug/m3	2.8	0.45	244264	04/07/20 19:26	04/07/20 19:26	GVO
Benzene	<b>0.66</b>		ppbv	0.45	0.45	244264	04/07/20 19:26	04/07/20 19:26	GVO
Benzene	<b>2.1</b>		ug/m3	1.4	0.45	244264	04/07/20 19:26	04/07/20 19:26	GVO
1,2-Dichloroethane	ND		ppbv	0.45	0.45	244264	04/07/20 19:26	04/07/20 19:26	GVO
1,2-Dichloroethane	ND		ug/m3	1.8	0.45	244264	04/07/20 19:26	04/07/20 19:26	GVO
n-Heptane	<b>1.2</b>		ppbv	0.45	0.45	244264	04/07/20 19:26	04/07/20 19:26	GVO
n-Heptane	<b>4.8</b>		ug/m3	1.8	0.45	244264	04/07/20 19:26	04/07/20 19:26	GVO
Trichloroethene	ND		ppbv	0.45	0.45	244264	04/07/20 19:26	04/07/20 19:26	GVO
Trichloroethene	ND		ug/m3	2.4	0.45	244264	04/07/20 19:26	04/07/20 19:26	GVO
1,2-Dichloropropane	ND		ppbv	0.45	0.45	244264	04/07/20 19:26	04/07/20 19:26	GVO
1,2-Dichloropropane	ND		ug/m3	2.1	0.45	244264	04/07/20 19:26	04/07/20 19:26	GVO
Bromodichloromethane	ND		ppbv	0.45	0.45	244264	04/07/20 19:26	04/07/20 19:26	GVO
Bromodichloromethane	ND		ug/m3	3.0	0.45	244264	04/07/20 19:26	04/07/20 19:26	GVO
cis-1,3-Dichloropropene	ND		ppbv	0.45	0.45	244264	04/07/20 19:26	04/07/20 19:26	GVO
cis-1,3-Dichloropropene	ND		ug/m3	2.0	0.45	244264	04/07/20 19:26	04/07/20 19:26	GVO
4-Methyl-2-Pentanone	ND		ppbv	0.45	0.45	244264	04/07/20 19:26	04/07/20 19:26	GVO
4-Methyl-2-Pentanone	ND		ug/m3	1.8	0.45	244264	04/07/20 19:26	04/07/20 19:26	GVO
Toluene	<b>0.83</b>		ppbv	0.45	0.45	244264	04/07/20 19:26	04/07/20 19:26	GVO
Toluene	<b>3.1</b>		ug/m3	1.7	0.45	244264	04/07/20 19:26	04/07/20 19:26	GVO
trans-1,3-Dichloropropene	ND		ppbv	0.45	0.45	244264	04/07/20 19:26	04/07/20 19:26	GVO
trans-1,3-Dichloropropene	ND		ug/m3	2.0	0.45	244264	04/07/20 19:26	04/07/20 19:26	GVO
1,1,2-Trichloroethane	ND		ppbv	0.45	0.45	244264	04/07/20 19:26	04/07/20 19:26	GVO
1,1,2-Trichloroethane	ND		ug/m3	2.5	0.45	244264	04/07/20 19:26	04/07/20 19:26	GVO
Tetrachloroethene	ND		ppbv	0.45	0.45	244264	04/07/20 19:26	04/07/20 19:26	GVO
Tetrachloroethene	ND		ug/m3	3.1	0.45	244264	04/07/20 19:26	04/07/20 19:26	GVO
2-Hexanone	ND		ppbv	0.45	0.45	244264	04/07/20 19:26	04/07/20 19:26	GVO



### Analysis Results for 426684

426684-007 Analyte	Result	Qual	Units	RL	DF	Batch	Prepared	Analyzed	Chemist
2-Hexanone	ND		ug/m3	1.8	0.45	244264	04/07/20 19:26	04/07/20 19:26	GVO
Dibromochloromethane	ND		ppbv	0.45	0.45	244264	04/07/20 19:26	04/07/20 19:26	GVO
Dibromochloromethane	ND		ug/m3	3.8	0.45	244264	04/07/20 19:26	04/07/20 19:26	GVO
1,2-Dibromoethane	ND		ppbv	0.45	0.45	244264	04/07/20 19:26	04/07/20 19:26	GVO
1,2-Dibromoethane	ND		ug/m3	3.5	0.45	244264	04/07/20 19:26	04/07/20 19:26	GVO
Chlorobenzene	ND		ppbv	0.45	0.45	244264	04/07/20 19:26	04/07/20 19:26	GVO
Chlorobenzene	ND		ug/m3	2.1	0.45	244264	04/07/20 19:26	04/07/20 19:26	GVO
Ethylbenzene	ND		ppbv	0.45	0.45	244264	04/07/20 19:26	04/07/20 19:26	GVO
Ethylbenzene	ND		ug/m3	2.0	0.45	244264	04/07/20 19:26	04/07/20 19:26	GVO
m,p-Xylenes	ND		ppbv	0.90	0.45	244264	04/07/20 19:26	04/07/20 19:26	GVO
m,p-Xylenes	ND		ug/m3	3.9	0.45	244264	04/07/20 19:26	04/07/20 19:26	GVO
o-Xylene	ND		ppbv	0.45	0.45	244264	04/07/20 19:26	04/07/20 19:26	GVO
o-Xylene	ND		ug/m3	2.0	0.45	244264	04/07/20 19:26	04/07/20 19:26	GVO
Styrene	ND		ppbv	0.45	0.45	244264	04/07/20 19:26	04/07/20 19:26	GVO
Styrene	ND		ug/m3	1.9	0.45	244264	04/07/20 19:26	04/07/20 19:26	GVO
Bromoform	ND		ppbv	0.45	0.45	244264	04/07/20 19:26	04/07/20 19:26	GVO
Bromoform	ND		ug/m3	4.7	0.45	244264	04/07/20 19:26	04/07/20 19:26	GVO
1,1,2,2-Tetrachloroethane	ND		ppbv	0.45	0.45	244264	04/07/20 19:26	04/07/20 19:26	GVO
1,1,2,2-Tetrachloroethane	ND		ug/m3	3.1	0.45	244264	04/07/20 19:26	04/07/20 19:26	GVO
4-Ethyltoluene	ND		ppbv	0.45	0.45	244264	04/07/20 19:26	04/07/20 19:26	GVO
4-Ethyltoluene	ND		ug/m3	2.2	0.45	244264	04/07/20 19:26	04/07/20 19:26	GVO
1,3,5-Trimethylbenzene	ND		ppbv	0.45	0.45	244264	04/07/20 19:26	04/07/20 19:26	GVO
1,3,5-Trimethylbenzene	ND		ug/m3	2.2	0.45	244264	04/07/20 19:26	04/07/20 19:26	GVO
1,2,4-Trimethylbenzene	<b>1.1</b>	b	ppbv	0.45	0.45	244264	04/07/20 19:26	04/07/20 19:26	GVO
1,2,4-Trimethylbenzene	<b>5.3</b>	b	ug/m3	2.2	0.45	244264	04/07/20 19:26	04/07/20 19:26	GVO
1,3-Dichlorobenzene	ND		ppbv	0.45	0.45	244264	04/07/20 19:26	04/07/20 19:26	GVO
1,3-Dichlorobenzene	ND		ug/m3	2.7	0.45	244264	04/07/20 19:26	04/07/20 19:26	GVO
1,4-Dichlorobenzene	ND		ppbv	0.45	0.45	244264	04/07/20 19:26	04/07/20 19:26	GVO
1,4-Dichlorobenzene	ND		ug/m3	2.7	0.45	244264	04/07/20 19:26	04/07/20 19:26	GVO
Benzyl chloride	ND		ppbv	2.3	0.45	244264	04/07/20 19:26	04/07/20 19:26	GVO
Benzyl chloride	ND		ug/m3	12	0.45	244264	04/07/20 19:26	04/07/20 19:26	GVO
1,2-Dichlorobenzene	ND		ppbv	0.45	0.45	244264	04/07/20 19:26	04/07/20 19:26	GVO
1,2-Dichlorobenzene	ND		ug/m3	2.7	0.45	244264	04/07/20 19:26	04/07/20 19:26	GVO
1,2,4-Trichlorobenzene	ND		ppbv	2.3	0.45	244264	04/07/20 19:26	04/07/20 19:26	GVO
1,2,4-Trichlorobenzene	ND		ug/m3	17	0.45	244264	04/07/20 19:26	04/07/20 19:26	GVO
Hexachlorobutadiene	ND		ppbv	0.45	0.45	244264	04/07/20 19:26	04/07/20 19:26	GVO
Hexachlorobutadiene	ND		ug/m3	4.8	0.45	244264	04/07/20 19:26	04/07/20 19:26	GVO
Naphthalene	ND		ppbv	4.5	2.3	244264	04/07/20 19:26	04/07/20 19:26	GVO
Naphthalene	ND		ug/m3	24	2.3	244264	04/07/20 19:26	04/07/20 19:26	GVO
Xylene (total)	ND		ppbv	0.45	0.45	244264	04/07/20 19:26	04/07/20 19:26	GVO
Xylene (total)	ND		ug/m3	2.0	0.45	244264	04/07/20 19:26	04/07/20 19:26	GVO
<b>Surrogates</b>				<b>Limits</b>					
Bromofluorobenzene	94%		%REC	60-140	0.45	244264	04/07/20 19:26	04/07/20 19:26	GVO

## Analysis Results for 426684

<b>Sample ID:</b> SV1-15	<b>Lab ID:</b> 426684-008	<b>Collected:</b> 04/02/20 11:00
<b>Matrix:</b> Air		

426684-008 Analyte	Result	Qual	Units	RL	DF	Batch	Prepared	Analyzed	Chemist
Method: ASTM D1946									
Prep Method: METHOD									
Helium	ND		mol %	0.15	1.5	244262	04/06/20	04/06/20	GVO
Method: EPA TO-15									
Prep Method: METHOD									
1,4-Dioxane	ND		ppbv	0.30	0.3	244264	04/07/20 18:37	04/07/20 18:37	GVO
1,4-Dioxane	ND		ug/m3	1.1	0.3	244264	04/07/20 18:37	04/07/20 18:37	GVO
Ethanol	ND		ppbv	1.5	0.3	244264	04/07/20 18:37	04/07/20 18:37	GVO
Ethanol	ND		ug/m3	2.8	0.3	244264	04/07/20 18:37	04/07/20 18:37	GVO
Propylene	ND		ppbv	0.30	0.3	244264	04/07/20 18:37	04/07/20 18:37	GVO
Propylene	ND		ug/m3	0.52	0.3	244264	04/07/20 18:37	04/07/20 18:37	GVO
Freon 12	ND		ppbv	0.30	0.3	244264	04/07/20 18:37	04/07/20 18:37	GVO
Freon 12	ND		ug/m3	1.5	0.3	244264	04/07/20 18:37	04/07/20 18:37	GVO
Freon 114	ND		ppbv	0.30	0.3	244264	04/07/20 18:37	04/07/20 18:37	GVO
Freon 114	ND		ug/m3	2.1	0.3	244264	04/07/20 18:37	04/07/20 18:37	GVO
Chloromethane	ND		ppbv	0.30	0.3	244264	04/07/20 18:37	04/07/20 18:37	GVO
Chloromethane	ND		ug/m3	0.62	0.3	244264	04/07/20 18:37	04/07/20 18:37	GVO
Vinyl Chloride	ND		ppbv	0.30	0.3	244264	04/07/20 18:37	04/07/20 18:37	GVO
Vinyl Chloride	ND		ug/m3	0.77	0.3	244264	04/07/20 18:37	04/07/20 18:37	GVO
1,3-Butadiene	ND		ppbv	0.30	0.3	244264	04/07/20 18:37	04/07/20 18:37	GVO
1,3-Butadiene	ND		ug/m3	0.66	0.3	244264	04/07/20 18:37	04/07/20 18:37	GVO
Bromomethane	ND		ppbv	0.30	0.3	244264	04/07/20 18:37	04/07/20 18:37	GVO
Bromomethane	ND		ug/m3	1.2	0.3	244264	04/07/20 18:37	04/07/20 18:37	GVO
Chloroethane	ND		ppbv	0.30	0.3	244264	04/07/20 18:37	04/07/20 18:37	GVO
Chloroethane	ND		ug/m3	0.79	0.3	244264	04/07/20 18:37	04/07/20 18:37	GVO
Trichlorofluoromethane	ND		ppbv	0.30	0.3	244264	04/07/20 18:37	04/07/20 18:37	GVO
Trichlorofluoromethane	ND		ug/m3	1.7	0.3	244264	04/07/20 18:37	04/07/20 18:37	GVO
1,1-Dichloroethene	ND		ppbv	0.30	0.3	244264	04/07/20 18:37	04/07/20 18:37	GVO
1,1-Dichloroethene	ND		ug/m3	1.2	0.3	244264	04/07/20 18:37	04/07/20 18:37	GVO
Freon 113	ND		ppbv	0.30	0.3	244264	04/07/20 18:37	04/07/20 18:37	GVO
Freon 113	ND		ug/m3	2.3	0.3	244264	04/07/20 18:37	04/07/20 18:37	GVO
Acetone	<b>8.3</b>		ppbv	3.0	0.3	244264	04/07/20 18:37	04/07/20 18:37	GVO
Acetone	<b>20</b>		ug/m3	7.1	0.3	244264	04/07/20 18:37	04/07/20 18:37	GVO
Carbon Disulfide	<b>0.92</b>		ppbv	0.30	0.3	244264	04/07/20 18:37	04/07/20 18:37	GVO
Carbon Disulfide	<b>2.9</b>		ug/m3	0.93	0.3	244264	04/07/20 18:37	04/07/20 18:37	GVO
Isopropanol (IPA)	ND		ppbv	1.5	0.3	244264	04/07/20 18:37	04/07/20 18:37	GVO
Isopropanol (IPA)	ND		ug/m3	3.7	0.3	244264	04/07/20 18:37	04/07/20 18:37	GVO
Methylene Chloride	<b>2.8</b>		ppbv	0.30	0.3	244264	04/07/20 18:37	04/07/20 18:37	GVO
Methylene Chloride	<b>9.8</b>		ug/m3	1.0	0.3	244264	04/07/20 18:37	04/07/20 18:37	GVO
trans-1,2-Dichloroethene	ND		ppbv	0.30	0.3	244264	04/07/20 18:37	04/07/20 18:37	GVO
trans-1,2-Dichloroethene	ND		ug/m3	1.2	0.3	244264	04/07/20 18:37	04/07/20 18:37	GVO
MTBE	ND		ppbv	0.30	0.3	244264	04/07/20 18:37	04/07/20 18:37	GVO

## Analysis Results for 426684

426684-008 Analyte	Result	Qual	Units	RL	DF	Batch	Prepared	Analyzed	Chemist
MTBE	ND		ug/m3	1.1	0.3	244264	04/07/20 18:37	04/07/20 18:37	GVO
n-Hexane	<b>10</b>		ppbv	0.30	0.3	244264	04/07/20 18:37	04/07/20 18:37	GVO
n-Hexane	<b>36</b>		ug/m3	1.1	0.3	244264	04/07/20 18:37	04/07/20 18:37	GVO
1,1-Dichloroethane	ND		ppbv	0.30	0.3	244264	04/07/20 18:37	04/07/20 18:37	GVO
1,1-Dichloroethane	ND		ug/m3	1.2	0.3	244264	04/07/20 18:37	04/07/20 18:37	GVO
Vinyl Acetate	ND		ppbv	1.5	0.3	244264	04/07/20 18:37	04/07/20 18:37	GVO
Vinyl Acetate	ND		ug/m3	5.3	0.3	244264	04/07/20 18:37	04/07/20 18:37	GVO
cis-1,2-Dichloroethene	ND		ppbv	0.30	0.3	244264	04/07/20 18:37	04/07/20 18:37	GVO
cis-1,2-Dichloroethene	ND		ug/m3	1.2	0.3	244264	04/07/20 18:37	04/07/20 18:37	GVO
2-Butanone	ND		ppbv	1.5	0.3	244264	04/07/20 18:37	04/07/20 18:37	GVO
2-Butanone	ND		ug/m3	4.4	0.3	244264	04/07/20 18:37	04/07/20 18:37	GVO
Ethyl Acetate	ND		ppbv	0.75	0.3	244264	04/07/20 18:37	04/07/20 18:37	GVO
Ethyl Acetate	ND		ug/m3	2.7	0.3	244264	04/07/20 18:37	04/07/20 18:37	GVO
Chloroform	ND		ppbv	0.30	0.3	244264	04/07/20 18:37	04/07/20 18:37	GVO
Chloroform	ND		ug/m3	1.5	0.3	244264	04/07/20 18:37	04/07/20 18:37	GVO
1,1,1-Trichloroethane	ND		ppbv	0.30	0.3	244264	04/07/20 18:37	04/07/20 18:37	GVO
1,1,1-Trichloroethane	ND		ug/m3	1.6	0.3	244264	04/07/20 18:37	04/07/20 18:37	GVO
Cyclohexane	ND		ppbv	0.30	0.3	244264	04/07/20 18:37	04/07/20 18:37	GVO
Cyclohexane	ND		ug/m3	1.0	0.3	244264	04/07/20 18:37	04/07/20 18:37	GVO
Carbon Tetrachloride	ND		ppbv	0.30	0.3	244264	04/07/20 18:37	04/07/20 18:37	GVO
Carbon Tetrachloride	ND		ug/m3	1.9	0.3	244264	04/07/20 18:37	04/07/20 18:37	GVO
Benzene	<b>0.43</b>		ppbv	0.30	0.3	244264	04/07/20 18:37	04/07/20 18:37	GVO
Benzene	<b>1.4</b>		ug/m3	0.96	0.3	244264	04/07/20 18:37	04/07/20 18:37	GVO
1,2-Dichloroethane	ND		ppbv	0.30	0.3	244264	04/07/20 18:37	04/07/20 18:37	GVO
1,2-Dichloroethane	ND		ug/m3	1.2	0.3	244264	04/07/20 18:37	04/07/20 18:37	GVO
n-Heptane	<b>2.0</b>		ppbv	0.30	0.3	244264	04/07/20 18:37	04/07/20 18:37	GVO
n-Heptane	<b>8.0</b>		ug/m3	1.2	0.3	244264	04/07/20 18:37	04/07/20 18:37	GVO
Trichloroethene	ND		ppbv	0.30	0.3	244264	04/07/20 18:37	04/07/20 18:37	GVO
Trichloroethene	ND		ug/m3	1.6	0.3	244264	04/07/20 18:37	04/07/20 18:37	GVO
1,2-Dichloropropane	ND		ppbv	0.30	0.3	244264	04/07/20 18:37	04/07/20 18:37	GVO
1,2-Dichloropropane	ND		ug/m3	1.4	0.3	244264	04/07/20 18:37	04/07/20 18:37	GVO
Bromodichloromethane	ND		ppbv	0.30	0.3	244264	04/07/20 18:37	04/07/20 18:37	GVO
Bromodichloromethane	ND		ug/m3	2.0	0.3	244264	04/07/20 18:37	04/07/20 18:37	GVO
cis-1,3-Dichloropropene	ND		ppbv	0.30	0.3	244264	04/07/20 18:37	04/07/20 18:37	GVO
cis-1,3-Dichloropropene	ND		ug/m3	1.4	0.3	244264	04/07/20 18:37	04/07/20 18:37	GVO
4-Methyl-2-Pentanone	ND		ppbv	0.30	0.3	244264	04/07/20 18:37	04/07/20 18:37	GVO
4-Methyl-2-Pentanone	ND		ug/m3	1.2	0.3	244264	04/07/20 18:37	04/07/20 18:37	GVO
Toluene	ND		ppbv	0.30	0.3	244264	04/07/20 18:37	04/07/20 18:37	GVO
Toluene	ND		ug/m3	1.1	0.3	244264	04/07/20 18:37	04/07/20 18:37	GVO
trans-1,3-Dichloropropene	ND		ppbv	0.30	0.3	244264	04/07/20 18:37	04/07/20 18:37	GVO
trans-1,3-Dichloropropene	ND		ug/m3	1.4	0.3	244264	04/07/20 18:37	04/07/20 18:37	GVO
1,1,2-Trichloroethane	ND		ppbv	0.30	0.3	244264	04/07/20 18:37	04/07/20 18:37	GVO
1,1,2-Trichloroethane	ND		ug/m3	1.6	0.3	244264	04/07/20 18:37	04/07/20 18:37	GVO
Tetrachloroethene	<b>4.2</b>		ppbv	0.30	0.3	244264	04/07/20 18:37	04/07/20 18:37	GVO
Tetrachloroethene	<b>29</b>		ug/m3	2.0	0.3	244264	04/07/20 18:37	04/07/20 18:37	GVO
2-Hexanone	ND		ppbv	0.30	0.3	244264	04/07/20 18:37	04/07/20 18:37	GVO

### Analysis Results for 426684

426684-008 Analyte	Result	Qual	Units	RL	DF	Batch	Prepared	Analyzed	Chemist
2-Hexanone	ND		ug/m3	1.2	0.3	244264	04/07/20 18:37	04/07/20 18:37	GVO
Dibromochloromethane	ND		ppbv	0.30	0.3	244264	04/07/20 18:37	04/07/20 18:37	GVO
Dibromochloromethane	ND		ug/m3	2.6	0.3	244264	04/07/20 18:37	04/07/20 18:37	GVO
1,2-Dibromoethane	ND		ppbv	0.30	0.3	244264	04/07/20 18:37	04/07/20 18:37	GVO
1,2-Dibromoethane	ND		ug/m3	2.3	0.3	244264	04/07/20 18:37	04/07/20 18:37	GVO
Chlorobenzene	ND		ppbv	0.30	0.3	244264	04/07/20 18:37	04/07/20 18:37	GVO
Chlorobenzene	ND		ug/m3	1.4	0.3	244264	04/07/20 18:37	04/07/20 18:37	GVO
Ethylbenzene	ND		ppbv	0.30	0.3	244264	04/07/20 18:37	04/07/20 18:37	GVO
Ethylbenzene	ND		ug/m3	1.3	0.3	244264	04/07/20 18:37	04/07/20 18:37	GVO
m,p-Xylenes	<b>0.70</b>		ppbv	0.60	0.3	244264	04/07/20 18:37	04/07/20 18:37	GVO
m,p-Xylenes	<b>3.0</b>		ug/m3	2.6	0.3	244264	04/07/20 18:37	04/07/20 18:37	GVO
o-Xylene	ND		ppbv	0.30	0.3	244264	04/07/20 18:37	04/07/20 18:37	GVO
o-Xylene	ND		ug/m3	1.3	0.3	244264	04/07/20 18:37	04/07/20 18:37	GVO
Styrene	ND		ppbv	0.30	0.3	244264	04/07/20 18:37	04/07/20 18:37	GVO
Styrene	ND		ug/m3	1.3	0.3	244264	04/07/20 18:37	04/07/20 18:37	GVO
Bromoform	ND		ppbv	0.30	0.3	244264	04/07/20 18:37	04/07/20 18:37	GVO
Bromoform	ND		ug/m3	3.1	0.3	244264	04/07/20 18:37	04/07/20 18:37	GVO
1,1,2,2-Tetrachloroethane	ND		ppbv	0.30	0.3	244264	04/07/20 18:37	04/07/20 18:37	GVO
1,1,2,2-Tetrachloroethane	ND		ug/m3	2.1	0.3	244264	04/07/20 18:37	04/07/20 18:37	GVO
4-Ethyltoluene	ND		ppbv	0.30	0.3	244264	04/07/20 18:37	04/07/20 18:37	GVO
4-Ethyltoluene	ND		ug/m3	1.5	0.3	244264	04/07/20 18:37	04/07/20 18:37	GVO
1,3,5-Trimethylbenzene	ND		ppbv	0.30	0.3	244264	04/07/20 18:37	04/07/20 18:37	GVO
1,3,5-Trimethylbenzene	ND		ug/m3	1.5	0.3	244264	04/07/20 18:37	04/07/20 18:37	GVO
1,2,4-Trimethylbenzene	<b>0.62</b>	b	ppbv	0.30	0.3	244264	04/07/20 18:37	04/07/20 18:37	GVO
1,2,4-Trimethylbenzene	<b>3.0</b>	b	ug/m3	1.5	0.3	244264	04/07/20 18:37	04/07/20 18:37	GVO
1,3-Dichlorobenzene	ND		ppbv	0.30	0.3	244264	04/07/20 18:37	04/07/20 18:37	GVO
1,3-Dichlorobenzene	ND		ug/m3	1.8	0.3	244264	04/07/20 18:37	04/07/20 18:37	GVO
1,4-Dichlorobenzene	ND		ppbv	0.30	0.3	244264	04/07/20 18:37	04/07/20 18:37	GVO
1,4-Dichlorobenzene	ND		ug/m3	1.8	0.3	244264	04/07/20 18:37	04/07/20 18:37	GVO
Benzyl chloride	ND		ppbv	1.5	0.3	244264	04/07/20 18:37	04/07/20 18:37	GVO
Benzyl chloride	ND		ug/m3	7.8	0.3	244264	04/07/20 18:37	04/07/20 18:37	GVO
1,2-Dichlorobenzene	ND		ppbv	0.30	0.3	244264	04/07/20 18:37	04/07/20 18:37	GVO
1,2-Dichlorobenzene	ND		ug/m3	1.8	0.3	244264	04/07/20 18:37	04/07/20 18:37	GVO
1,2,4-Trichlorobenzene	ND		ppbv	1.5	0.3	244264	04/07/20 18:37	04/07/20 18:37	GVO
1,2,4-Trichlorobenzene	ND		ug/m3	11	0.3	244264	04/07/20 18:37	04/07/20 18:37	GVO
Hexachlorobutadiene	ND		ppbv	0.30	0.3	244264	04/07/20 18:37	04/07/20 18:37	GVO
Hexachlorobutadiene	ND		ug/m3	3.2	0.3	244264	04/07/20 18:37	04/07/20 18:37	GVO
Naphthalene	ND		ppbv	3.0	1.5	244264	04/07/20 18:37	04/07/20 18:37	GVO
Naphthalene	ND		ug/m3	16	1.5	244264	04/07/20 18:37	04/07/20 18:37	GVO
Xylene (total)	<b>0.70</b>		ppbv	0.30	0.3	244264	04/07/20 18:37	04/07/20 18:37	GVO
Xylene (total)	<b>3.0</b>		ug/m3	1.3	0.3	244264	04/07/20 18:37	04/07/20 18:37	GVO
<b>Surrogates</b>				<b>Limits</b>					
Bromofluorobenzene	94%		%REC	60-140	0.3	244264	04/07/20 18:37	04/07/20 18:37	GVO

## Analysis Results for 426684

<b>Sample ID:</b> SV2-5	<b>Lab ID:</b> 426684-009	<b>Collected:</b> 04/02/20 12:00
<b>Matrix:</b> Air		

426684-009 Analyte	Result	Qual	Units	RL	DF	Batch	Prepared	Analyzed	Chemist
Method: ASTM D1946									
Prep Method: METHOD									
Helium	ND		mol %	0.15	1.5	244262	04/06/20	04/06/20	GVO
Method: EPA TO-15									
Prep Method: METHOD									
1,4-Dioxane	ND		ppbv	1.2	1.2	244264	04/07/20 16:23	04/07/20 16:23	GVO
1,4-Dioxane	ND		ug/m3	4.3	1.2	244264	04/07/20 16:23	04/07/20 16:23	GVO
Ethanol	ND		ppbv	6.0	1.2	244264	04/07/20 16:23	04/07/20 16:23	GVO
Ethanol	ND		ug/m3	11	1.2	244264	04/07/20 16:23	04/07/20 16:23	GVO
Propylene	ND		ppbv	1.2	1.2	244264	04/07/20 16:23	04/07/20 16:23	GVO
Propylene	ND		ug/m3	2.1	1.2	244264	04/07/20 16:23	04/07/20 16:23	GVO
Freon 12	ND		ppbv	1.2	1.2	244264	04/07/20 16:23	04/07/20 16:23	GVO
Freon 12	ND		ug/m3	5.9	1.2	244264	04/07/20 16:23	04/07/20 16:23	GVO
Freon 114	ND		ppbv	1.2	1.2	244264	04/07/20 16:23	04/07/20 16:23	GVO
Freon 114	ND		ug/m3	8.4	1.2	244264	04/07/20 16:23	04/07/20 16:23	GVO
Chloromethane	ND		ppbv	1.2	1.2	244264	04/07/20 16:23	04/07/20 16:23	GVO
Chloromethane	ND		ug/m3	2.5	1.2	244264	04/07/20 16:23	04/07/20 16:23	GVO
Vinyl Chloride	ND		ppbv	1.2	1.2	244264	04/07/20 16:23	04/07/20 16:23	GVO
Vinyl Chloride	ND		ug/m3	3.1	1.2	244264	04/07/20 16:23	04/07/20 16:23	GVO
1,3-Butadiene	ND		ppbv	1.2	1.2	244264	04/07/20 16:23	04/07/20 16:23	GVO
1,3-Butadiene	ND		ug/m3	2.7	1.2	244264	04/07/20 16:23	04/07/20 16:23	GVO
Bromomethane	ND		ppbv	1.2	1.2	244264	04/07/20 16:23	04/07/20 16:23	GVO
Bromomethane	ND		ug/m3	4.7	1.2	244264	04/07/20 16:23	04/07/20 16:23	GVO
Chloroethane	ND		ppbv	1.2	1.2	244264	04/07/20 16:23	04/07/20 16:23	GVO
Chloroethane	ND		ug/m3	3.2	1.2	244264	04/07/20 16:23	04/07/20 16:23	GVO
Trichlorofluoromethane	ND		ppbv	1.2	1.2	244264	04/07/20 16:23	04/07/20 16:23	GVO
Trichlorofluoromethane	ND		ug/m3	6.7	1.2	244264	04/07/20 16:23	04/07/20 16:23	GVO
1,1-Dichloroethene	ND		ppbv	1.2	1.2	244264	04/07/20 16:23	04/07/20 16:23	GVO
1,1-Dichloroethene	ND		ug/m3	4.8	1.2	244264	04/07/20 16:23	04/07/20 16:23	GVO
Freon 113	ND		ppbv	1.2	1.2	244264	04/07/20 16:23	04/07/20 16:23	GVO
Freon 113	ND		ug/m3	9.2	1.2	244264	04/07/20 16:23	04/07/20 16:23	GVO
Acetone	ND		ppbv	12	1.2	244264	04/07/20 16:23	04/07/20 16:23	GVO
Acetone	ND		ug/m3	29	1.2	244264	04/07/20 16:23	04/07/20 16:23	GVO
Carbon Disulfide	<b>2.5</b>		ppbv	1.2	1.2	244264	04/07/20 16:23	04/07/20 16:23	GVO
Carbon Disulfide	<b>7.7</b>		ug/m3	3.7	1.2	244264	04/07/20 16:23	04/07/20 16:23	GVO
Isopropanol (IPA)	ND		ppbv	6.0	1.2	244264	04/07/20 16:23	04/07/20 16:23	GVO
Isopropanol (IPA)	ND		ug/m3	15	1.2	244264	04/07/20 16:23	04/07/20 16:23	GVO
Methylene Chloride	ND		ppbv	1.2	1.2	244264	04/07/20 16:23	04/07/20 16:23	GVO
Methylene Chloride	ND		ug/m3	4.2	1.2	244264	04/07/20 16:23	04/07/20 16:23	GVO
trans-1,2-Dichloroethene	ND		ppbv	1.2	1.2	244264	04/07/20 16:23	04/07/20 16:23	GVO
trans-1,2-Dichloroethene	ND		ug/m3	4.8	1.2	244264	04/07/20 16:23	04/07/20 16:23	GVO
MTBE	ND		ppbv	1.2	1.2	244264	04/07/20 16:23	04/07/20 16:23	GVO

## Analysis Results for 426684

426684-009 Analyte	Result	Qual	Units	RL	DF	Batch	Prepared	Analyzed	Chemist
MTBE	ND		ug/m3	4.3	1.2	244264	04/07/20 16:23	04/07/20 16:23	GVO
n-Hexane	<b>110</b>		ppbv	1.2	1.2	244264	04/07/20 16:23	04/07/20 16:23	GVO
n-Hexane	<b>390</b>		ug/m3	4.2	1.2	244264	04/07/20 16:23	04/07/20 16:23	GVO
1,1-Dichloroethane	ND		ppbv	1.2	1.2	244264	04/07/20 16:23	04/07/20 16:23	GVO
1,1-Dichloroethane	ND		ug/m3	4.9	1.2	244264	04/07/20 16:23	04/07/20 16:23	GVO
Vinyl Acetate	ND		ppbv	6.0	1.2	244264	04/07/20 16:23	04/07/20 16:23	GVO
Vinyl Acetate	ND		ug/m3	21	1.2	244264	04/07/20 16:23	04/07/20 16:23	GVO
cis-1,2-Dichloroethene	ND		ppbv	1.2	1.2	244264	04/07/20 16:23	04/07/20 16:23	GVO
cis-1,2-Dichloroethene	ND		ug/m3	4.8	1.2	244264	04/07/20 16:23	04/07/20 16:23	GVO
2-Butanone	ND		ppbv	6.0	1.2	244264	04/07/20 16:23	04/07/20 16:23	GVO
2-Butanone	ND		ug/m3	18	1.2	244264	04/07/20 16:23	04/07/20 16:23	GVO
Ethyl Acetate	ND		ppbv	3.0	1.2	244264	04/07/20 16:23	04/07/20 16:23	GVO
Ethyl Acetate	ND		ug/m3	11	1.2	244264	04/07/20 16:23	04/07/20 16:23	GVO
Chloroform	ND		ppbv	1.2	1.2	244264	04/07/20 16:23	04/07/20 16:23	GVO
Chloroform	ND		ug/m3	5.9	1.2	244264	04/07/20 16:23	04/07/20 16:23	GVO
1,1,1-Trichloroethane	ND		ppbv	1.2	1.2	244264	04/07/20 16:23	04/07/20 16:23	GVO
1,1,1-Trichloroethane	ND		ug/m3	6.5	1.2	244264	04/07/20 16:23	04/07/20 16:23	GVO
Cyclohexane	ND		ppbv	1.2	1.2	244264	04/07/20 16:23	04/07/20 16:23	GVO
Cyclohexane	ND		ug/m3	4.1	1.2	244264	04/07/20 16:23	04/07/20 16:23	GVO
Carbon Tetrachloride	ND		ppbv	1.2	1.2	244264	04/07/20 16:23	04/07/20 16:23	GVO
Carbon Tetrachloride	ND		ug/m3	7.5	1.2	244264	04/07/20 16:23	04/07/20 16:23	GVO
Benzene	<b>5.0</b>		ppbv	1.2	1.2	244264	04/07/20 16:23	04/07/20 16:23	GVO
Benzene	<b>16</b>		ug/m3	3.8	1.2	244264	04/07/20 16:23	04/07/20 16:23	GVO
1,2-Dichloroethane	ND		ppbv	1.2	1.2	244264	04/07/20 16:23	04/07/20 16:23	GVO
1,2-Dichloroethane	ND		ug/m3	4.9	1.2	244264	04/07/20 16:23	04/07/20 16:23	GVO
n-Heptane	ND		ppbv	1.2	1.2	244264	04/07/20 16:23	04/07/20 16:23	GVO
n-Heptane	ND		ug/m3	4.9	1.2	244264	04/07/20 16:23	04/07/20 16:23	GVO
Trichloroethene	ND		ppbv	1.2	1.2	244264	04/07/20 16:23	04/07/20 16:23	GVO
Trichloroethene	ND		ug/m3	6.4	1.2	244264	04/07/20 16:23	04/07/20 16:23	GVO
1,2-Dichloropropane	ND		ppbv	1.2	1.2	244264	04/07/20 16:23	04/07/20 16:23	GVO
1,2-Dichloropropane	ND		ug/m3	5.5	1.2	244264	04/07/20 16:23	04/07/20 16:23	GVO
Bromodichloromethane	ND		ppbv	1.2	1.2	244264	04/07/20 16:23	04/07/20 16:23	GVO
Bromodichloromethane	ND		ug/m3	8.0	1.2	244264	04/07/20 16:23	04/07/20 16:23	GVO
cis-1,3-Dichloropropene	ND		ppbv	1.2	1.2	244264	04/07/20 16:23	04/07/20 16:23	GVO
cis-1,3-Dichloropropene	ND		ug/m3	5.4	1.2	244264	04/07/20 16:23	04/07/20 16:23	GVO
4-Methyl-2-Pentanone	ND		ppbv	1.2	1.2	244264	04/07/20 16:23	04/07/20 16:23	GVO
4-Methyl-2-Pentanone	ND		ug/m3	4.9	1.2	244264	04/07/20 16:23	04/07/20 16:23	GVO
Toluene	<b>7.5</b>		ppbv	1.2	1.2	244264	04/07/20 16:23	04/07/20 16:23	GVO
Toluene	<b>28</b>		ug/m3	4.5	1.2	244264	04/07/20 16:23	04/07/20 16:23	GVO
trans-1,3-Dichloropropene	ND		ppbv	1.2	1.2	244264	04/07/20 16:23	04/07/20 16:23	GVO
trans-1,3-Dichloropropene	ND		ug/m3	5.4	1.2	244264	04/07/20 16:23	04/07/20 16:23	GVO
1,1,2-Trichloroethane	ND		ppbv	1.2	1.2	244264	04/07/20 16:23	04/07/20 16:23	GVO
1,1,2-Trichloroethane	ND		ug/m3	6.5	1.2	244264	04/07/20 16:23	04/07/20 16:23	GVO
Tetrachloroethene	ND		ppbv	1.2	1.2	244264	04/07/20 16:23	04/07/20 16:23	GVO
Tetrachloroethene	ND		ug/m3	8.1	1.2	244264	04/07/20 16:23	04/07/20 16:23	GVO
2-Hexanone	ND		ppbv	1.2	1.2	244264	04/07/20 16:23	04/07/20 16:23	GVO

### Analysis Results for 426684

426684-009 Analyte	Result	Qual	Units	RL	DF	Batch	Prepared	Analyzed	Chemist
2-Hexanone	ND		ug/m3	4.9	1.2	244264	04/07/20 16:23	04/07/20 16:23	GVO
Dibromochloromethane	ND		ppbv	1.2	1.2	244264	04/07/20 16:23	04/07/20 16:23	GVO
Dibromochloromethane	ND		ug/m3	10	1.2	244264	04/07/20 16:23	04/07/20 16:23	GVO
1,2-Dibromoethane	ND		ppbv	1.2	1.2	244264	04/07/20 16:23	04/07/20 16:23	GVO
1,2-Dibromoethane	ND		ug/m3	9.2	1.2	244264	04/07/20 16:23	04/07/20 16:23	GVO
Chlorobenzene	ND		ppbv	1.2	1.2	244264	04/07/20 16:23	04/07/20 16:23	GVO
Chlorobenzene	ND		ug/m3	5.5	1.2	244264	04/07/20 16:23	04/07/20 16:23	GVO
Ethylbenzene	ND		ppbv	1.2	1.2	244264	04/07/20 16:23	04/07/20 16:23	GVO
Ethylbenzene	ND		ug/m3	5.2	1.2	244264	04/07/20 16:23	04/07/20 16:23	GVO
m,p-Xylenes	<b>2.8</b>		ppbv	2.4	1.2	244264	04/07/20 16:23	04/07/20 16:23	GVO
m,p-Xylenes	<b>12</b>		ug/m3	10	1.2	244264	04/07/20 16:23	04/07/20 16:23	GVO
o-Xylene	ND		ppbv	1.2	1.2	244264	04/07/20 16:23	04/07/20 16:23	GVO
o-Xylene	ND		ug/m3	5.2	1.2	244264	04/07/20 16:23	04/07/20 16:23	GVO
Styrene	ND		ppbv	1.2	1.2	244264	04/07/20 16:23	04/07/20 16:23	GVO
Styrene	ND		ug/m3	5.1	1.2	244264	04/07/20 16:23	04/07/20 16:23	GVO
Bromoform	ND		ppbv	1.2	1.2	244264	04/07/20 16:23	04/07/20 16:23	GVO
Bromoform	ND		ug/m3	12	1.2	244264	04/07/20 16:23	04/07/20 16:23	GVO
1,1,2,2-Tetrachloroethane	ND		ppbv	1.2	1.2	244264	04/07/20 16:23	04/07/20 16:23	GVO
1,1,2,2-Tetrachloroethane	ND		ug/m3	8.2	1.2	244264	04/07/20 16:23	04/07/20 16:23	GVO
4-Ethyltoluene	ND		ppbv	1.2	1.2	244264	04/07/20 16:23	04/07/20 16:23	GVO
4-Ethyltoluene	ND		ug/m3	5.9	1.2	244264	04/07/20 16:23	04/07/20 16:23	GVO
1,3,5-Trimethylbenzene	ND		ppbv	1.2	1.2	244264	04/07/20 16:23	04/07/20 16:23	GVO
1,3,5-Trimethylbenzene	ND		ug/m3	5.9	1.2	244264	04/07/20 16:23	04/07/20 16:23	GVO
1,2,4-Trimethylbenzene	ND		ppbv	1.2	1.2	244264	04/07/20 16:23	04/07/20 16:23	GVO
1,2,4-Trimethylbenzene	ND		ug/m3	5.9	1.2	244264	04/07/20 16:23	04/07/20 16:23	GVO
1,3-Dichlorobenzene	ND		ppbv	1.2	1.2	244264	04/07/20 16:23	04/07/20 16:23	GVO
1,3-Dichlorobenzene	ND		ug/m3	7.2	1.2	244264	04/07/20 16:23	04/07/20 16:23	GVO
1,4-Dichlorobenzene	ND		ppbv	1.2	1.2	244264	04/07/20 16:23	04/07/20 16:23	GVO
1,4-Dichlorobenzene	ND		ug/m3	7.2	1.2	244264	04/07/20 16:23	04/07/20 16:23	GVO
Benzyl chloride	ND		ppbv	6.0	1.2	244264	04/07/20 16:23	04/07/20 16:23	GVO
Benzyl chloride	ND		ug/m3	31	1.2	244264	04/07/20 16:23	04/07/20 16:23	GVO
1,2-Dichlorobenzene	ND		ppbv	1.2	1.2	244264	04/07/20 16:23	04/07/20 16:23	GVO
1,2-Dichlorobenzene	ND		ug/m3	7.2	1.2	244264	04/07/20 16:23	04/07/20 16:23	GVO
1,2,4-Trichlorobenzene	ND		ppbv	6.0	1.2	244264	04/07/20 16:23	04/07/20 16:23	GVO
1,2,4-Trichlorobenzene	ND		ug/m3	45	1.2	244264	04/07/20 16:23	04/07/20 16:23	GVO
Hexachlorobutadiene	ND		ppbv	1.2	1.2	244264	04/07/20 16:23	04/07/20 16:23	GVO
Hexachlorobutadiene	ND		ug/m3	13	1.2	244264	04/07/20 16:23	04/07/20 16:23	GVO
Naphthalene	ND		ppbv	12	6	244264	04/07/20 16:23	04/07/20 16:23	GVO
Naphthalene	ND		ug/m3	63	6	244264	04/07/20 16:23	04/07/20 16:23	GVO
Xylene (total)	<b>2.8</b>		ppbv	1.2	1.2	244264	04/07/20 16:23	04/07/20 16:23	GVO
Xylene (total)	<b>12</b>		ug/m3	5.2	1.2	244264	04/07/20 16:23	04/07/20 16:23	GVO
<b>Surrogates</b>				<b>Limits</b>					
Bromofluorobenzene	92%		%REC	60-140	1.2	244264	04/07/20 16:23	04/07/20 16:23	GVO



## Analysis Results for 426684

<b>Sample ID:</b> SV2-15	<b>Lab ID:</b> 426684-010	<b>Collected:</b> 04/02/20 12:12
<b>Matrix:</b> Air		

426684-010 Analyte	Result	Qual	Units	RL	DF	Batch	Prepared	Analyzed	Chemist
Method: ASTM D1946									
Prep Method: METHOD									
Helium	ND		mol %	0.15	1.5	244262	04/06/20	04/06/20	GVO
Method: EPA TO-15									
Prep Method: METHOD									
1,4-Dioxane	ND		ppbv	6.0	6	244264	04/07/20 15:40	04/07/20 15:40	GVO
1,4-Dioxane	ND		ug/m3	22	6	244264	04/07/20 15:40	04/07/20 15:40	GVO
Ethanol	ND		ppbv	30	6	244264	04/07/20 15:40	04/07/20 15:40	GVO
Ethanol	ND		ug/m3	57	6	244264	04/07/20 15:40	04/07/20 15:40	GVO
Propylene	ND		ppbv	6.0	6	244264	04/07/20 15:40	04/07/20 15:40	GVO
Propylene	ND		ug/m3	10	6	244264	04/07/20 15:40	04/07/20 15:40	GVO
Freon 12	ND		ppbv	6.0	6	244264	04/07/20 15:40	04/07/20 15:40	GVO
Freon 12	ND		ug/m3	30	6	244264	04/07/20 15:40	04/07/20 15:40	GVO
Freon 114	ND		ppbv	6.0	6	244264	04/07/20 15:40	04/07/20 15:40	GVO
Freon 114	ND		ug/m3	42	6	244264	04/07/20 15:40	04/07/20 15:40	GVO
Chloromethane	ND		ppbv	6.0	6	244264	04/07/20 15:40	04/07/20 15:40	GVO
Chloromethane	ND		ug/m3	12	6	244264	04/07/20 15:40	04/07/20 15:40	GVO
Vinyl Chloride	ND		ppbv	6.0	6	244264	04/07/20 15:40	04/07/20 15:40	GVO
Vinyl Chloride	ND		ug/m3	15	6	244264	04/07/20 15:40	04/07/20 15:40	GVO
1,3-Butadiene	ND		ppbv	6.0	6	244264	04/07/20 15:40	04/07/20 15:40	GVO
1,3-Butadiene	ND		ug/m3	13	6	244264	04/07/20 15:40	04/07/20 15:40	GVO
Bromomethane	ND		ppbv	6.0	6	244264	04/07/20 15:40	04/07/20 15:40	GVO
Bromomethane	ND		ug/m3	23	6	244264	04/07/20 15:40	04/07/20 15:40	GVO
Chloroethane	ND		ppbv	6.0	6	244264	04/07/20 15:40	04/07/20 15:40	GVO
Chloroethane	ND		ug/m3	16	6	244264	04/07/20 15:40	04/07/20 15:40	GVO
Trichlorofluoromethane	ND		ppbv	6.0	6	244264	04/07/20 15:40	04/07/20 15:40	GVO
Trichlorofluoromethane	ND		ug/m3	34	6	244264	04/07/20 15:40	04/07/20 15:40	GVO
1,1-Dichloroethene	ND		ppbv	6.0	6	244264	04/07/20 15:40	04/07/20 15:40	GVO
1,1-Dichloroethene	ND		ug/m3	24	6	244264	04/07/20 15:40	04/07/20 15:40	GVO
Freon 113	ND		ppbv	6.0	6	244264	04/07/20 15:40	04/07/20 15:40	GVO
Freon 113	ND		ug/m3	46	6	244264	04/07/20 15:40	04/07/20 15:40	GVO
Acetone	ND		ppbv	60	6	244264	04/07/20 15:40	04/07/20 15:40	GVO
Acetone	ND		ug/m3	140	6	244264	04/07/20 15:40	04/07/20 15:40	GVO
Carbon Disulfide	ND		ppbv	6.0	6	244264	04/07/20 15:40	04/07/20 15:40	GVO
Carbon Disulfide	ND		ug/m3	19	6	244264	04/07/20 15:40	04/07/20 15:40	GVO
Isopropanol (IPA)	ND		ppbv	30	6	244264	04/07/20 15:40	04/07/20 15:40	GVO
Isopropanol (IPA)	ND		ug/m3	74	6	244264	04/07/20 15:40	04/07/20 15:40	GVO
Methylene Chloride	ND		ppbv	6.0	6	244264	04/07/20 15:40	04/07/20 15:40	GVO
Methylene Chloride	ND		ug/m3	21	6	244264	04/07/20 15:40	04/07/20 15:40	GVO
trans-1,2-Dichloroethene	ND		ppbv	6.0	6	244264	04/07/20 15:40	04/07/20 15:40	GVO
trans-1,2-Dichloroethene	ND		ug/m3	24	6	244264	04/07/20 15:40	04/07/20 15:40	GVO
MTBE	ND		ppbv	6.0	6	244264	04/07/20 15:40	04/07/20 15:40	GVO



### Analysis Results for 426684

426684-010 Analyte	Result	Qual	Units	RL	DF	Batch	Prepared	Analyzed	Chemist
MTBE	ND		ug/m3	22	6	244264	04/07/20 15:40	04/07/20 15:40	GVO
n-Hexane	<b>73</b>		ppbv	6.0	6	244264	04/07/20 15:40	04/07/20 15:40	GVO
n-Hexane	<b>260</b>		ug/m3	21	6	244264	04/07/20 15:40	04/07/20 15:40	GVO
1,1-Dichloroethane	ND		ppbv	6.0	6	244264	04/07/20 15:40	04/07/20 15:40	GVO
1,1-Dichloroethane	ND		ug/m3	24	6	244264	04/07/20 15:40	04/07/20 15:40	GVO
Vinyl Acetate	ND		ppbv	30	6	244264	04/07/20 15:40	04/07/20 15:40	GVO
Vinyl Acetate	ND		ug/m3	110	6	244264	04/07/20 15:40	04/07/20 15:40	GVO
cis-1,2-Dichloroethene	ND		ppbv	6.0	6	244264	04/07/20 15:40	04/07/20 15:40	GVO
cis-1,2-Dichloroethene	ND		ug/m3	24	6	244264	04/07/20 15:40	04/07/20 15:40	GVO
2-Butanone	ND		ppbv	30	6	244264	04/07/20 15:40	04/07/20 15:40	GVO
2-Butanone	ND		ug/m3	88	6	244264	04/07/20 15:40	04/07/20 15:40	GVO
Ethyl Acetate	ND		ppbv	15	6	244264	04/07/20 15:40	04/07/20 15:40	GVO
Ethyl Acetate	ND		ug/m3	54	6	244264	04/07/20 15:40	04/07/20 15:40	GVO
Chloroform	ND		ppbv	6.0	6	244264	04/07/20 15:40	04/07/20 15:40	GVO
Chloroform	ND		ug/m3	29	6	244264	04/07/20 15:40	04/07/20 15:40	GVO
1,1,1-Trichloroethane	ND		ppbv	6.0	6	244264	04/07/20 15:40	04/07/20 15:40	GVO
1,1,1-Trichloroethane	ND		ug/m3	33	6	244264	04/07/20 15:40	04/07/20 15:40	GVO
Cyclohexane	ND		ppbv	6.0	6	244264	04/07/20 15:40	04/07/20 15:40	GVO
Cyclohexane	ND		ug/m3	21	6	244264	04/07/20 15:40	04/07/20 15:40	GVO
Carbon Tetrachloride	ND		ppbv	6.0	6	244264	04/07/20 15:40	04/07/20 15:40	GVO
Carbon Tetrachloride	ND		ug/m3	38	6	244264	04/07/20 15:40	04/07/20 15:40	GVO
Benzene	ND		ppbv	6.0	6	244264	04/07/20 15:40	04/07/20 15:40	GVO
Benzene	ND		ug/m3	19	6	244264	04/07/20 15:40	04/07/20 15:40	GVO
1,2-Dichloroethane	ND		ppbv	6.0	6	244264	04/07/20 15:40	04/07/20 15:40	GVO
1,2-Dichloroethane	ND		ug/m3	24	6	244264	04/07/20 15:40	04/07/20 15:40	GVO
n-Heptane	<b>11</b>		ppbv	6.0	6	244264	04/07/20 15:40	04/07/20 15:40	GVO
n-Heptane	<b>45</b>		ug/m3	25	6	244264	04/07/20 15:40	04/07/20 15:40	GVO
Trichloroethene	ND		ppbv	6.0	6	244264	04/07/20 15:40	04/07/20 15:40	GVO
Trichloroethene	ND		ug/m3	32	6	244264	04/07/20 15:40	04/07/20 15:40	GVO
1,2-Dichloropropane	ND		ppbv	6.0	6	244264	04/07/20 15:40	04/07/20 15:40	GVO
1,2-Dichloropropane	ND		ug/m3	28	6	244264	04/07/20 15:40	04/07/20 15:40	GVO
Bromodichloromethane	ND		ppbv	6.0	6	244264	04/07/20 15:40	04/07/20 15:40	GVO
Bromodichloromethane	ND		ug/m3	40	6	244264	04/07/20 15:40	04/07/20 15:40	GVO
cis-1,3-Dichloropropene	ND		ppbv	6.0	6	244264	04/07/20 15:40	04/07/20 15:40	GVO
cis-1,3-Dichloropropene	ND		ug/m3	27	6	244264	04/07/20 15:40	04/07/20 15:40	GVO
4-Methyl-2-Pentanone	ND		ppbv	6.0	6	244264	04/07/20 15:40	04/07/20 15:40	GVO
4-Methyl-2-Pentanone	ND		ug/m3	25	6	244264	04/07/20 15:40	04/07/20 15:40	GVO
Toluene	<b>8.0</b>		ppbv	6.0	6	244264	04/07/20 15:40	04/07/20 15:40	GVO
Toluene	<b>30</b>		ug/m3	23	6	244264	04/07/20 15:40	04/07/20 15:40	GVO
trans-1,3-Dichloropropene	ND		ppbv	6.0	6	244264	04/07/20 15:40	04/07/20 15:40	GVO
trans-1,3-Dichloropropene	ND		ug/m3	27	6	244264	04/07/20 15:40	04/07/20 15:40	GVO
1,1,2-Trichloroethane	ND		ppbv	6.0	6	244264	04/07/20 15:40	04/07/20 15:40	GVO
1,1,2-Trichloroethane	ND		ug/m3	33	6	244264	04/07/20 15:40	04/07/20 15:40	GVO
Tetrachloroethene	ND		ppbv	6.0	6	244264	04/07/20 15:40	04/07/20 15:40	GVO
Tetrachloroethene	ND		ug/m3	41	6	244264	04/07/20 15:40	04/07/20 15:40	GVO
2-Hexanone	ND		ppbv	6.0	6	244264	04/07/20 15:40	04/07/20 15:40	GVO

### Analysis Results for 426684

426684-010 Analyte	Result	Qual	Units	RL	DF	Batch	Prepared	Analyzed	Chemist
2-Hexanone	ND		ug/m3	25	6	244264	04/07/20 15:40	04/07/20 15:40	GVO
Dibromochloromethane	ND		ppbv	6.0	6	244264	04/07/20 15:40	04/07/20 15:40	GVO
Dibromochloromethane	ND		ug/m3	51	6	244264	04/07/20 15:40	04/07/20 15:40	GVO
1,2-Dibromoethane	ND		ppbv	6.0	6	244264	04/07/20 15:40	04/07/20 15:40	GVO
1,2-Dibromoethane	ND		ug/m3	46	6	244264	04/07/20 15:40	04/07/20 15:40	GVO
Chlorobenzene	ND		ppbv	6.0	6	244264	04/07/20 15:40	04/07/20 15:40	GVO
Chlorobenzene	ND		ug/m3	28	6	244264	04/07/20 15:40	04/07/20 15:40	GVO
Ethylbenzene	ND		ppbv	6.0	6	244264	04/07/20 15:40	04/07/20 15:40	GVO
Ethylbenzene	ND		ug/m3	26	6	244264	04/07/20 15:40	04/07/20 15:40	GVO
m,p-Xylenes	ND		ppbv	12	6	244264	04/07/20 15:40	04/07/20 15:40	GVO
m,p-Xylenes	ND		ug/m3	52	6	244264	04/07/20 15:40	04/07/20 15:40	GVO
o-Xylene	ND		ppbv	6.0	6	244264	04/07/20 15:40	04/07/20 15:40	GVO
o-Xylene	ND		ug/m3	26	6	244264	04/07/20 15:40	04/07/20 15:40	GVO
Styrene	ND		ppbv	6.0	6	244264	04/07/20 15:40	04/07/20 15:40	GVO
Styrene	ND		ug/m3	26	6	244264	04/07/20 15:40	04/07/20 15:40	GVO
Bromoform	ND		ppbv	6.0	6	244264	04/07/20 15:40	04/07/20 15:40	GVO
Bromoform	ND		ug/m3	62	6	244264	04/07/20 15:40	04/07/20 15:40	GVO
1,1,2,2-Tetrachloroethane	ND		ppbv	6.0	6	244264	04/07/20 15:40	04/07/20 15:40	GVO
1,1,2,2-Tetrachloroethane	ND		ug/m3	41	6	244264	04/07/20 15:40	04/07/20 15:40	GVO
4-Ethyltoluene	ND		ppbv	6.0	6	244264	04/07/20 15:40	04/07/20 15:40	GVO
4-Ethyltoluene	ND		ug/m3	29	6	244264	04/07/20 15:40	04/07/20 15:40	GVO
1,3,5-Trimethylbenzene	ND		ppbv	6.0	6	244264	04/07/20 15:40	04/07/20 15:40	GVO
1,3,5-Trimethylbenzene	ND		ug/m3	29	6	244264	04/07/20 15:40	04/07/20 15:40	GVO
1,2,4-Trimethylbenzene	ND		ppbv	6.0	6	244264	04/07/20 15:40	04/07/20 15:40	GVO
1,2,4-Trimethylbenzene	ND		ug/m3	29	6	244264	04/07/20 15:40	04/07/20 15:40	GVO
1,3-Dichlorobenzene	ND		ppbv	6.0	6	244264	04/07/20 15:40	04/07/20 15:40	GVO
1,3-Dichlorobenzene	ND		ug/m3	36	6	244264	04/07/20 15:40	04/07/20 15:40	GVO
1,4-Dichlorobenzene	ND		ppbv	6.0	6	244264	04/07/20 15:40	04/07/20 15:40	GVO
1,4-Dichlorobenzene	ND		ug/m3	36	6	244264	04/07/20 15:40	04/07/20 15:40	GVO
Benzyl chloride	ND		ppbv	30	6	244264	04/07/20 15:40	04/07/20 15:40	GVO
Benzyl chloride	ND		ug/m3	160	6	244264	04/07/20 15:40	04/07/20 15:40	GVO
1,2-Dichlorobenzene	ND		ppbv	6.0	6	244264	04/07/20 15:40	04/07/20 15:40	GVO
1,2-Dichlorobenzene	ND		ug/m3	36	6	244264	04/07/20 15:40	04/07/20 15:40	GVO
1,2,4-Trichlorobenzene	ND		ppbv	30	6	244264	04/07/20 15:40	04/07/20 15:40	GVO
1,2,4-Trichlorobenzene	ND		ug/m3	220	6	244264	04/07/20 15:40	04/07/20 15:40	GVO
Hexachlorobutadiene	ND		ppbv	6.0	6	244264	04/07/20 15:40	04/07/20 15:40	GVO
Hexachlorobutadiene	ND		ug/m3	64	6	244264	04/07/20 15:40	04/07/20 15:40	GVO
Naphthalene	ND		ppbv	60	30	244264	04/07/20 15:40	04/07/20 15:40	GVO
Naphthalene	ND		ug/m3	310	30	244264	04/07/20 15:40	04/07/20 15:40	GVO
Xylene (total)	ND		ppbv	6.0	6	244264	04/07/20 15:40	04/07/20 15:40	GVO
Xylene (total)	ND		ug/m3	26	6	244264	04/07/20 15:40	04/07/20 15:40	GVO
<b>Surrogates</b>				<b>Limits</b>					
Bromofluorobenzene	92%		%REC	60-140	6	244264	04/07/20 15:40	04/07/20 15:40	GVO

## Analysis Results for 426684

ND Not Detected  
b See narrative

## Batch QC

<b>Type: Blank</b>	<b>Lab ID: QC864676</b>	<b>Batch: 244264</b>
<b>Matrix: Air</b>	<b>Method: EPA TO-15</b>	<b>Prep Method: METHOD</b>

QC864676 Analyte	Result	Qual	Units	RL	Prepared	Analyzed
1,4-Dioxane	ND		ppbv	0.20	04/07/20 11:10	04/07/20 11:10
Ethanol	ND		ppbv	1.0	04/07/20 11:10	04/07/20 11:10
Propylene	ND		ppbv	0.20	04/07/20 11:10	04/07/20 11:10
Freon 12	ND		ppbv	0.20	04/07/20 11:10	04/07/20 11:10
Freon 114	ND		ppbv	0.20	04/07/20 11:10	04/07/20 11:10
Chloromethane	ND		ppbv	0.20	04/07/20 11:10	04/07/20 11:10
Vinyl Chloride	ND		ppbv	0.20	04/07/20 11:10	04/07/20 11:10
1,3-Butadiene	ND		ppbv	0.20	04/07/20 11:10	04/07/20 11:10
Bromomethane	ND		ppbv	0.20	04/07/20 11:10	04/07/20 11:10
Chloroethane	ND		ppbv	0.20	04/07/20 11:10	04/07/20 11:10
Trichlorofluoromethane	ND		ppbv	0.20	04/07/20 11:10	04/07/20 11:10
1,1-Dichloroethene	ND		ppbv	0.20	04/07/20 11:10	04/07/20 11:10
Freon 113	ND		ppbv	0.20	04/07/20 11:10	04/07/20 11:10
Acetone	ND		ppbv	2.0	04/07/20 11:10	04/07/20 11:10
Carbon Disulfide	ND		ppbv	0.20	04/07/20 11:10	04/07/20 11:10
Isopropanol (IPA)	ND		ppbv	1.0	04/07/20 11:10	04/07/20 11:10
Methylene Chloride	ND		ppbv	0.20	04/07/20 11:10	04/07/20 11:10
trans-1,2-Dichloroethene	ND		ppbv	0.20	04/07/20 11:10	04/07/20 11:10
MTBE	ND		ppbv	0.20	04/07/20 11:10	04/07/20 11:10
n-Hexane	ND		ppbv	0.20	04/07/20 11:10	04/07/20 11:10
1,1-Dichloroethane	ND		ppbv	0.20	04/07/20 11:10	04/07/20 11:10
Vinyl Acetate	ND		ppbv	1.0	04/07/20 11:10	04/07/20 11:10
cis-1,2-Dichloroethene	ND		ppbv	0.20	04/07/20 11:10	04/07/20 11:10
2-Butanone	ND		ppbv	1.0	04/07/20 11:10	04/07/20 11:10
Ethyl Acetate	ND		ppbv	0.50	04/07/20 11:10	04/07/20 11:10
Chloroform	ND		ppbv	0.20	04/07/20 11:10	04/07/20 11:10
1,1,1-Trichloroethane	ND		ppbv	0.20	04/07/20 11:10	04/07/20 11:10
Cyclohexane	ND		ppbv	0.20	04/07/20 11:10	04/07/20 11:10
Carbon Tetrachloride	ND		ppbv	0.20	04/07/20 11:10	04/07/20 11:10
Benzene	ND		ppbv	0.20	04/07/20 11:10	04/07/20 11:10
1,2-Dichloroethane	ND		ppbv	0.20	04/07/20 11:10	04/07/20 11:10
n-Heptane	ND		ppbv	0.20	04/07/20 11:10	04/07/20 11:10
Trichloroethene	ND		ppbv	0.20	04/07/20 11:10	04/07/20 11:10
1,2-Dichloropropane	ND		ppbv	0.20	04/07/20 11:10	04/07/20 11:10
Bromodichloromethane	ND		ppbv	0.20	04/07/20 11:10	04/07/20 11:10
cis-1,3-Dichloropropene	ND		ppbv	0.20	04/07/20 11:10	04/07/20 11:10
4-Methyl-2-Pentanone	ND		ppbv	0.20	04/07/20 11:10	04/07/20 11:10
Toluene	ND		ppbv	0.20	04/07/20 11:10	04/07/20 11:10
trans-1,3-Dichloropropene	ND		ppbv	0.20	04/07/20 11:10	04/07/20 11:10
1,1,2-Trichloroethane	ND		ppbv	0.20	04/07/20 11:10	04/07/20 11:10
Tetrachloroethene	ND		ppbv	0.20	04/07/20 11:10	04/07/20 11:10
2-Hexanone	ND		ppbv	0.20	04/07/20 11:10	04/07/20 11:10

### Batch QC

QC864676 Analyte	Result	Qual	Units	RL	Prepared	Analyzed
Dibromochloromethane	ND		ppbv	0.20	04/07/20 11:10	04/07/20 11:10
1,2-Dibromoethane	ND		ppbv	0.20	04/07/20 11:10	04/07/20 11:10
Chlorobenzene	ND		ppbv	0.20	04/07/20 11:10	04/07/20 11:10
Ethylbenzene	ND		ppbv	0.20	04/07/20 11:10	04/07/20 11:10
m,p-Xylenes	ND		ppbv	0.40	04/07/20 11:10	04/07/20 11:10
o-Xylene	ND		ppbv	0.20	04/07/20 11:10	04/07/20 11:10
Styrene	ND		ppbv	0.20	04/07/20 11:10	04/07/20 11:10
Bromoform	ND		ppbv	0.20	04/07/20 11:10	04/07/20 11:10
1,1,2,2-Tetrachloroethane	ND		ppbv	0.20	04/07/20 11:10	04/07/20 11:10
4-Ethyltoluene	ND		ppbv	0.20	04/07/20 11:10	04/07/20 11:10
1,3,5-Trimethylbenzene	ND		ppbv	0.20	04/07/20 11:10	04/07/20 11:10
1,2,4-Trimethylbenzene	ND		ppbv	0.20	04/07/20 11:10	04/07/20 11:10
1,3-Dichlorobenzene	ND		ppbv	0.20	04/07/20 11:10	04/07/20 11:10
1,4-Dichlorobenzene	ND		ppbv	0.20	04/07/20 11:10	04/07/20 11:10
Benzyl chloride	ND		ppbv	1.0	04/07/20 11:10	04/07/20 11:10
1,2-Dichlorobenzene	ND		ppbv	0.20	04/07/20 11:10	04/07/20 11:10
1,2,4-Trichlorobenzene	ND		ppbv	1.0	04/07/20 11:10	04/07/20 11:10
Hexachlorobutadiene	ND		ppbv	0.20	04/07/20 11:10	04/07/20 11:10
Naphthalene	ND		ppbv	2.0	04/07/20 11:10	04/07/20 11:10
Xylene (total)	ND		ppbv	0.20	04/07/20 11:10	04/07/20 11:10
<b>Surrogates</b>				<b>Limits</b>		
Bromofluorobenzene	96%		%REC	60-140	04/07/20 11:10	04/07/20 11:10

## Batch QC

<b>Type: Sample Duplicate</b>	<b>Lab ID: QC864677</b>	<b>Batch: 244264</b>
<b>Matrix (Source ID): Air (426684-009)</b>	<b>Method: EPA TO-15</b>	<b>Prep Method: METHOD</b>

QC864677 Analyte	Result	Source Sample Result	Units	Qual	RPD	RPD Lim	DF
1,4-Dioxane	ND	ND	ppbv			30	1.2
Ethanol	ND	ND	ppbv			30	1.2
Propylene	ND	ND	ppbv			30	1.2
Freon 12	ND	ND	ppbv			30	1.2
Freon 114	ND	ND	ppbv			30	1.2
Chloromethane	ND	ND	ppbv			30	1.2
Vinyl Chloride	ND	ND	ppbv			30	1.2
1,3-Butadiene	ND	ND	ppbv			30	1.2
Bromomethane	ND	ND	ppbv			30	1.2
Chloroethane	ND	ND	ppbv			30	1.2
Trichlorofluoromethane	ND	ND	ppbv			30	1.2
1,1-Dichloroethene	ND	ND	ppbv			30	1.2
Freon 113	ND	ND	ppbv			30	1.2
Acetone	ND	ND	ppbv			30	1.2
Carbon Disulfide	2.475	2.480	ppbv		0	30	1.2
Isopropanol (IPA)	ND	ND	ppbv			30	1.2
Methylene Chloride	ND	ND	ppbv			30	1.2
trans-1,2-Dichloroethene	ND	ND	ppbv			30	1.2
MTBE	ND	ND	ppbv			30	1.2
n-Hexane	109.8	110.1	ppbv		0	30	1.2
1,1-Dichloroethane	ND	ND	ppbv			30	1.2
Vinyl Acetate	ND	ND	ppbv			30	1.2
cis-1,2-Dichloroethene	ND	ND	ppbv			30	1.2
2-Butanone	ND	ND	ppbv			30	1.2
Ethyl Acetate	ND	ND	ppbv			30	1.2
Chloroform	ND	ND	ppbv			30	1.2
1,1,1-Trichloroethane	ND	ND	ppbv			30	1.2
Cyclohexane	ND	ND	ppbv			30	1.2
Carbon Tetrachloride	ND	ND	ppbv			30	1.2
Benzene	5.058	5.032	ppbv		1	30	1.2
1,2-Dichloroethane	ND	ND	ppbv			30	1.2
n-Heptane	ND	ND	ppbv			30	1.2
Trichloroethene	ND	ND	ppbv			30	1.2
1,2-Dichloropropane	ND	ND	ppbv			30	1.2
Bromodichloromethane	ND	ND	ppbv			30	1.2
cis-1,3-Dichloropropene	ND	ND	ppbv			30	1.2
4-Methyl-2-Pentanone	ND	ND	ppbv			30	1.2
Toluene	7.479	7.547	ppbv		1	30	1.2
trans-1,3-Dichloropropene	ND	ND	ppbv			30	1.2
1,1,2-Trichloroethane	ND	ND	ppbv			30	1.2

## Batch QC

QC864677 Analyte	Result	Source Sample Result	Units	Qual	RPD	RPD Lim	DF
Tetrachloroethene	ND	ND	ppbv			30	1.2
2-Hexanone	ND	ND	ppbv			30	1.2
Dibromochloromethane	ND	ND	ppbv			30	1.2
1,2-Dibromoethane	ND	ND	ppbv			30	1.2
Chlorobenzene	ND	ND	ppbv			30	1.2
Ethylbenzene	ND	ND	ppbv			30	1.2
m,p-Xylenes	2.831	2.776	ppbv		2	30	1.2
o-Xylene	ND	ND	ppbv			30	1.2
Styrene	ND	ND	ppbv			30	1.2
Bromoform	ND	ND	ppbv			30	1.2
1,1,2,2-Tetrachloroethane	ND	ND	ppbv			30	1.2
4-Ethyltoluene	ND	ND	ppbv			30	1.2
1,3,5-Trimethylbenzene	ND	ND	ppbv			30	1.2
1,2,4-Trimethylbenzene	ND	ND	ppbv			30	1.2
1,3-Dichlorobenzene	ND	ND	ppbv			30	1.2
1,4-Dichlorobenzene	ND	ND	ppbv			30	1.2
Benzyl chloride	ND	ND	ppbv			30	1.2
1,2-Dichlorobenzene	ND	ND	ppbv			30	1.2
1,2,4-Trichlorobenzene	ND	ND	ppbv			30	1.2
Hexachlorobutadiene	ND	ND	ppbv			30	1.2
Naphthalene	ND	ND	ppbv			47	6
<b>Surrogates</b>							
Bromofluorobenzene	93%		%REC				1.2

## Batch QC

<b>Type: Blank</b>	<b>Lab ID: QC864511</b>	<b>Batch: 244186</b>
<b>Matrix: Air</b>	<b>Method: EPA TO-15</b>	<b>Prep Method: METHOD</b>

QC864511 Analyte	Result	Qual	Units	RL	Prepared	Analyzed
1,4-Dioxane	ND		ppbv	0.20	04/06/20 10:59	04/06/20 10:59
Ethanol	ND		ppbv	1.0	04/06/20 10:59	04/06/20 10:59
Propylene	ND		ppbv	0.20	04/06/20 10:59	04/06/20 10:59
Freon 12	ND		ppbv	0.20	04/06/20 10:59	04/06/20 10:59
Freon 114	ND		ppbv	0.20	04/06/20 10:59	04/06/20 10:59
Chloromethane	ND		ppbv	0.20	04/06/20 10:59	04/06/20 10:59
Vinyl Chloride	ND		ppbv	0.20	04/06/20 10:59	04/06/20 10:59
1,3-Butadiene	ND		ppbv	0.20	04/06/20 10:59	04/06/20 10:59
Bromomethane	ND		ppbv	0.20	04/06/20 10:59	04/06/20 10:59
Chloroethane	ND		ppbv	0.20	04/06/20 10:59	04/06/20 10:59
Trichlorofluoromethane	ND		ppbv	0.20	04/06/20 10:59	04/06/20 10:59
1,1-Dichloroethene	ND		ppbv	0.20	04/06/20 10:59	04/06/20 10:59
Freon 113	ND		ppbv	0.20	04/06/20 10:59	04/06/20 10:59
Acetone	ND		ppbv	2.0	04/06/20 10:59	04/06/20 10:59
Carbon Disulfide	ND		ppbv	0.20	04/06/20 10:59	04/06/20 10:59
Isopropanol (IPA)	ND		ppbv	1.0	04/06/20 10:59	04/06/20 10:59
Methylene Chloride	ND		ppbv	0.20	04/06/20 10:59	04/06/20 10:59
trans-1,2-Dichloroethene	ND		ppbv	0.20	04/06/20 10:59	04/06/20 10:59
MTBE	ND		ppbv	0.20	04/06/20 10:59	04/06/20 10:59
n-Hexane	ND		ppbv	0.20	04/06/20 10:59	04/06/20 10:59
1,1-Dichloroethane	ND		ppbv	0.20	04/06/20 10:59	04/06/20 10:59
Vinyl Acetate	ND		ppbv	1.0	04/06/20 10:59	04/06/20 10:59
cis-1,2-Dichloroethene	ND		ppbv	0.20	04/06/20 10:59	04/06/20 10:59
2-Butanone	ND		ppbv	1.0	04/06/20 10:59	04/06/20 10:59
Ethyl Acetate	ND		ppbv	0.50	04/06/20 10:59	04/06/20 10:59
Chloroform	ND		ppbv	0.20	04/06/20 10:59	04/06/20 10:59
1,1,1-Trichloroethane	ND		ppbv	0.20	04/06/20 10:59	04/06/20 10:59
Cyclohexane	ND		ppbv	0.20	04/06/20 10:59	04/06/20 10:59
Carbon Tetrachloride	ND		ppbv	0.20	04/06/20 10:59	04/06/20 10:59
Benzene	ND		ppbv	0.20	04/06/20 10:59	04/06/20 10:59
1,2-Dichloroethane	ND		ppbv	0.20	04/06/20 10:59	04/06/20 10:59
n-Heptane	ND		ppbv	0.20	04/06/20 10:59	04/06/20 10:59
Trichloroethene	ND		ppbv	0.20	04/06/20 10:59	04/06/20 10:59
1,2-Dichloropropane	ND		ppbv	0.20	04/06/20 10:59	04/06/20 10:59
Bromodichloromethane	ND		ppbv	0.20	04/06/20 10:59	04/06/20 10:59
cis-1,3-Dichloropropene	ND		ppbv	0.20	04/06/20 10:59	04/06/20 10:59
4-Methyl-2-Pentanone	ND		ppbv	0.20	04/06/20 10:59	04/06/20 10:59
Toluene	ND		ppbv	0.20	04/06/20 10:59	04/06/20 10:59
trans-1,3-Dichloropropene	ND		ppbv	0.20	04/06/20 10:59	04/06/20 10:59
1,1,2-Trichloroethane	ND		ppbv	0.20	04/06/20 10:59	04/06/20 10:59
Tetrachloroethene	ND		ppbv	0.20	04/06/20 10:59	04/06/20 10:59
2-Hexanone	ND		ppbv	0.20	04/06/20 10:59	04/06/20 10:59



### Batch QC

QC864511 Analyte	Result	Qual	Units	RL	Prepared	Analyzed
Dibromochloromethane	ND		ppbv	0.20	04/06/20 10:59	04/06/20 10:59
1,2-Dibromoethane	ND		ppbv	0.20	04/06/20 10:59	04/06/20 10:59
Chlorobenzene	ND		ppbv	0.20	04/06/20 10:59	04/06/20 10:59
Ethylbenzene	ND		ppbv	0.20	04/06/20 10:59	04/06/20 10:59
m,p-Xylenes	ND		ppbv	0.40	04/06/20 10:59	04/06/20 10:59
o-Xylene	ND		ppbv	0.20	04/06/20 10:59	04/06/20 10:59
Styrene	ND		ppbv	0.20	04/06/20 10:59	04/06/20 10:59
Bromoform	ND		ppbv	0.20	04/06/20 10:59	04/06/20 10:59
1,1,2,2-Tetrachloroethane	ND		ppbv	0.20	04/06/20 10:59	04/06/20 10:59
4-Ethyltoluene	ND		ppbv	0.20	04/06/20 10:59	04/06/20 10:59
1,3,5-Trimethylbenzene	ND		ppbv	0.20	04/06/20 10:59	04/06/20 10:59
1,2,4-Trimethylbenzene	ND		ppbv	0.20	04/06/20 10:59	04/06/20 10:59
1,3-Dichlorobenzene	ND		ppbv	0.20	04/06/20 10:59	04/06/20 10:59
1,4-Dichlorobenzene	ND		ppbv	0.20	04/06/20 10:59	04/06/20 10:59
Benzyl chloride	ND		ppbv	1.0	04/06/20 10:59	04/06/20 10:59
1,2-Dichlorobenzene	ND		ppbv	0.20	04/06/20 10:59	04/06/20 10:59
1,2,4-Trichlorobenzene	ND		ppbv	1.0	04/06/20 10:59	04/06/20 10:59
Hexachlorobutadiene	ND		ppbv	0.20	04/06/20 10:59	04/06/20 10:59
Naphthalene	ND		ppbv	2.0	04/06/20 10:59	04/06/20 10:59
Xylene (total)	ND		ppbv	0.20	04/06/20 10:59	04/06/20 10:59
<b>Surrogates</b>				<b>Limits</b>		
Bromofluorobenzene	93%		%REC	60-140	04/06/20 10:59	04/06/20 10:59

## Batch QC

<b>Type: Sample Duplicate</b>	<b>Lab ID: QC864512</b>	<b>Batch: 244186</b>
<b>Matrix (Source ID): Air (426684-001)</b>	<b>Method: EPA TO-15</b>	<b>Prep Method: METHOD</b>

QC864512 Analyte	Result	Source Sample Result	Units	Qual	RPD	RPD Lim	DF
1,4-Dioxane	ND	ND	ppbv			30	1.2
Ethanol	113.1	115.6	ppbv		2	30	1.2
Propylene	115.9	119.6	ppbv		3	30	1.2
Freon 12	ND	ND	ppbv			30	1.2
Freon 114	ND	ND	ppbv			30	1.2
Chloromethane	ND	ND	ppbv			30	1.2
Vinyl Chloride	ND	ND	ppbv			30	1.2
1,3-Butadiene	ND	ND	ppbv			30	1.2
Bromomethane	ND	ND	ppbv			30	1.2
Chloroethane	ND	ND	ppbv			30	1.2
Trichlorofluoromethane	ND	ND	ppbv			30	1.2
1,1-Dichloroethene	ND	ND	ppbv			30	1.2
Freon 113	ND	ND	ppbv			30	1.2
Acetone	75.80	78.32	ppbv		3	30	1.2
Carbon Disulfide	ND	ND	ppbv			30	1.2
Isopropanol (IPA)	ND	ND	ppbv			30	1.2
Methylene Chloride	ND	ND	ppbv			30	1.2
trans-1,2-Dichloroethene	ND	ND	ppbv			30	1.2
MTBE	ND	ND	ppbv			30	1.2
n-Hexane	ND	ND	ppbv			30	1.2
1,1-Dichloroethane	ND	ND	ppbv			30	1.2
Vinyl Acetate	ND	ND	ppbv			30	1.2
cis-1,2-Dichloroethene	ND	ND	ppbv			30	1.2
2-Butanone	8.477	8.364	ppbv		1	30	1.2
Ethyl Acetate	ND	ND	ppbv			30	1.2
Chloroform	ND	ND	ppbv			30	1.2
1,1,1-Trichloroethane	ND	ND	ppbv			30	1.2
Cyclohexane	ND	ND	ppbv			30	1.2
Carbon Tetrachloride	ND	ND	ppbv			30	1.2
Benzene	8.376	8.600	ppbv		3	30	1.2
1,2-Dichloroethane	ND	ND	ppbv			30	1.2
n-Heptane	5.372	5.421	ppbv		1	30	1.2
Trichloroethene	ND	ND	ppbv			30	1.2
1,2-Dichloropropane	ND	ND	ppbv			30	1.2
Bromodichloromethane	ND	ND	ppbv			30	1.2
cis-1,3-Dichloropropene	ND	ND	ppbv			30	1.2
4-Methyl-2-Pentanone	ND	ND	ppbv			30	1.2
Toluene	51.49	52.73	ppbv		2	30	1.2
trans-1,3-Dichloropropene	ND	ND	ppbv			30	1.2
1,1,2-Trichloroethane	ND	ND	ppbv			30	1.2

### Batch QC

QC864512 Analyte	Result	Source Sample Result	Units	Qual	RPD	RPD Lim	DF
Tetrachloroethene	ND	ND	ppbv			30	1.2
2-Hexanone	ND	ND	ppbv			30	1.2
Dibromochloromethane	ND	ND	ppbv			30	1.2
1,2-Dibromoethane	ND	ND	ppbv			30	1.2
Chlorobenzene	ND	ND	ppbv			30	1.2
Ethylbenzene	10.89	11.04	ppbv		1	30	1.2
m,p-Xylenes	38.98	39.75	ppbv		2	30	1.2
o-Xylene	13.29	13.66	ppbv		3	30	1.2
Styrene	ND	ND	ppbv			30	1.2
Bromoform	ND	ND	ppbv			30	1.2
1,1,2,2-Tetrachloroethane	ND	ND	ppbv			30	1.2
4-Ethyltoluene	2.595	2.667	ppbv		3	30	1.2
1,3,5-Trimethylbenzene	2.661	2.738	ppbv		3	30	1.2
1,2,4-Trimethylbenzene	10.28	10.64	ppbv	b	3	30	1.2
1,3-Dichlorobenzene	ND	ND	ppbv			30	1.2
1,4-Dichlorobenzene	ND	ND	ppbv			30	1.2
Benzyl chloride	ND	ND	ppbv			30	1.2
1,2-Dichlorobenzene	ND	ND	ppbv			30	1.2
1,2,4-Trichlorobenzene	ND	ND	ppbv			30	1.2
Hexachlorobutadiene	ND	ND	ppbv			30	1.2
Naphthalene	ND	ND	ppbv			47	6
<b>Surrogates</b>							
Bromofluorobenzene	95%		%REC				1.2

<b>Type: Blank</b>	<b>Lab ID: QC864674</b>	<b>Batch: 244262</b>
<b>Matrix: Air</b>	<b>Method: ASTM D1946</b>	<b>Prep Method: METHOD</b>

QC864674 Analyte	Result	Qual	Units	RL	Prepared	Analyzed
Helium	ND		mol %	0.10	04/06/20	04/06/20

<b>Type: Sample Duplicate</b>	<b>Lab ID: QC864675</b>	<b>Batch: 244262</b>
<b>Matrix (Source ID): Air (426686-001)</b>	<b>Method: ASTM D1946</b>	<b>Prep Method: METHOD</b>

QC864675 Analyte	Result	Source Sample Result	Units	Qual	RPD	RPD Lim	DF
Helium	<0.1500	ND	mol %				1.5

ND Not Detected  
b See narrative

**APPENDIX C:**  
**CORRECTIVE ACTION PLAN (CAP)**



**DRAFT CORRECTIVE ACTION PLAN  
PASADENA HOPE CENTER  
1000 EAST WALNUT STREET  
PASADENA, CALIFORNIA**

JUNE 15, 2020

PREPARED FOR:

THE SALVATION ARMY  
180 EAST OCEAN BOULEVARD, SUITE 500  
LONG BEACH, CALIFORNIA 90802

PREPARED BY:

ACC ENVIRONMENTAL CONSULTANTS, INC.

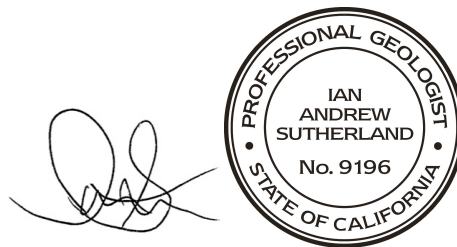

IAN SUTHERLAND, PG  
PROJECT MANAGER

ACC PROJECT NUMBER 1326-126.04

## TABLE OF CONTENTS

1.0	INTRODUCTION .....	1
2.0	BACKGROUND & PROJECT DESCRIPTION .....	1
2.1	Site Background.....	1
2.2	Geology and Hydrogeology .....	1
2.3	Previous Site Investigations.....	2
2.4	Proposed Site Redevelopment.....	2
2.5	Regulatory Status.....	3
3.0	CORRECTIVE ACTION OBJECTIVES FOR PCOCs .....	3
3.1	Lead in Soil.....	3
3.2	Soil Vapor .....	4
4.0	PROPOSED ADDITIONAL SITE CHARACTERIZATION .....	4
5.0	CORRECTIVE ACTION FOR LEAD-IMPACTED SOILS .....	4
5.1	Actions for Excavation and Off-Site Disposal .....	4
5.2	Actions for On-Site Capping and Long-Term Management .....	5
6.0	SOIL VAPOR CORRECTIVE ACTION.....	5
7.0	CORRECTIVE ACTION PROCEDURES DURING EARTHWORK .....	5
7.1	Work Health & Safety .....	5
7.2	Hazardous Waste Operations .....	6
7.3	Soil Disposal During Excavation .....	6
7.4	Dust Control .....	7
7.5	Soil Stockpiling .....	8
7.6	Imported Fill Material .....	8
7.7	Groundwater Management .....	8
7.8	Storm Water.....	8
7.9	Unexpected Conditions .....	9
7.10	ODOR CONTROL .....	10
7.11	Record Keeping During Construction .....	10
8.0	ADDITIONAL INFORMATION.....	10
9.0	REFERENCES .....	10

## ATTACHMENTS

Figure 1 - Site Location Map

Figure 2 - Site Map (ACC 2020)

Appendix A - Analytical Results Tables & Soil Boring Logs (ACC 2020)

Appendix B - Ground Floor Building Plans

## **1.0 INTRODUCTION**

ACC Environmental Consultants (ACC) has prepared this Corrective Action Plan (CAP) on behalf of The Salvation Army (Client) for the Pasadena Hope Center located at 1000 East Walnut Street in Pasadena, California (Site). The purpose of this CAP is to present corrective actions that may be implemented at the Site in conjunction with redevelopment activities in order to protect Site occupants subsequent to redevelopment and construction workers during redevelopment. This CAP is based on subsurface data currently available to ACC.

## **2.0 BACKGROUND & PROJECT DESCRIPTION**

### **2.1 Site Background**

The Site is located on the southwest corner of the intersection of East Walnut Street and North Catalina Avenue in Pasadena, California. The Site consists of an approximately 0.61 acre parcel of land (APN: 5738-003-031), and is currently developed with a two-story multi-tenant commercial office building and associated asphalt/concrete paved parking and landscaped areas. The current occupants include The Salvation Army and various professional offices. The Site is shown in the attached Figures 1 and 2.

The Site was originally developed with seven single-family residential dwellings between 1910 and 1928. By 1938 the Site was developed with three commercial buildings on the northern and northeastern portions of the property. Historical occupants of the previous commercial buildings include automobile and equipment repair facilities, metal fabricators, and machine shop (ACC 2019). Sometime prior to 1968 all the buildings on the Site were demolished and the property was developed with the existing building.

### **2.2 Geology and Hydrogeology**

The geologic materials underlying the site consist of fill mater and native alluvial soils. Fill encountered at the Site extends to a depth of approximately one foot below existing grade. The fill consists of silty sand, which is dark brown in color, slightly moist, medium dense, and fine grained.

The fill is underlain by native alluvial soils consisting of silty sand and sand. The alluvium ranges from dark to yellowish brown in color, slightly moist to moist, medium dense to very dense, and fine to coarse grained with varying amounts of gravels and cobbles intermixed.

Groundwater was not encountered during previous site investigations to a maximum excavated depth of 20 feet below the ground surface. At this time groundwater is anticipated at roughly 150 ft bgs (Geotechnologies 2020 and ACC 2020).



### **2.3 Previous Site Investigations**

On April 1, 2020 ACC advanced five exploratory soil borings to a depth of 15 feet below ground surface (ft bgs) for the collection of soil and soil vapor samples. Petroleum hydrocarbons (TPH-g, TPH-d, and TPH-mo) volatile organic compounds (VOCs), and semi-volatile organic compounds (SVOCs) detected in soil during this sampling event do not indicate a human health risk with regard to proposed redevelopment based on applicable Regional Water Quality Control Board (RWQCB) Direct Exposure Human Health Risk Levels (HHRLs) for residential sites and construction workers.

Lead was detected in soil up to a concentration of 180 milligrams per kilogram (mg/kg), which exceeds the corresponding HHRLs for residential properties and direct exposure to construction workers of 80 mg/kg and 160 mg/kg, respectively. Additional metal concentrations were below corresponding HHRLs and do not appear elevated above naturally occurring background concentrations for soil.

Elevated concentrations of lead were detected in soil samples at an approximate depth of 0.5 ft bgs (ACC 2020). ACC's opinion is that elevated lead concentrations are limited to shallow soils as a result of historical site use prior to construction of the current building. At this time it appears that approximately one foot of fill material exists beneath the current structure, and lead impacts to soil could be limited to this layer of fill material.

As part of the April 2020 ACC investigation soil vapor samples were collected at approximately 5 and 15 ft bgs at five locations. Concentrations of benzene, ethylbenzene, chloroform, tetrachloroethylene (PCE), and bromodichloromethane detected in soil vapor samples exceed the RWQCB HHRLs for vapor intrusion concern for residential and commercial properties. RWQCB screening levels for vapor intrusion concerns are currently consistent with California Department of Toxic Substances Control (DTSC) vapor intrusion screening levels.

The approximate soil boring locations are shown on the attached Figure 2. Analytical results tables and soil boring logs from the 2020 ACC Phase II ESA are attached as Appendix A.

### **2.4 Proposed Site Redevelopment**

Proposed Site redevelopment includes demolition of existing Site improvements and construction of a four-story mixed-use building occupied by The Salvation Army's Pasadena Hope Center. The Salvation Army community and food pantry services will be located on the ground floor, and residential units for vulnerable populations will occupy the upper floors. There are 68 planned residential units including three manager units; as well as storage areas, community rooms, exercise facilities, and laundry facilities. The proposed building is planned in roughly the same location as the current building with paved parking areas along the southern and western portions.

Soil disturbance will generally be limited to approximately 5 ft bgs during redevelopment.

Excerpts from available ground floor building plans are attached as Appendix B.

## **2.5 Regulatory Status**

The Site is not currently subject to regulatory oversight, however ACC anticipates that regulatory oversight is warranted based on data currently available and redevelopment plans. Additional investigations, documents, and/or corrective actions beyond the scope of this CAP may be required by regulatory agencies during the course of redevelopment at the Site. This CAP will be updated as needed to include additional corrective actions.

Subsequent to site characterization, and final approval of the CAP by a regulatory agency, ACC will prepare a Corrective Action Implementation Plan (CAIP). The CAIP provides a detailed approach to address each corrective action and discusses procedures to be incorporated into construction and redevelopment. Procedures may include, but are not limited to, confirmation soil sampling, soil waste disposal, land use covenants, and engineering drawings for the construction of a vapor mitigation system.

If redevelopment does not occur at the Site, a human health risk assessment consisting of indoor air sampling and data assessment by a toxicologist is recommended to determine whether there is a human health risk associated with vapor intrusion into the current building.

## **3.0 CORRECTIVE ACTION OBJECTIVES FOR PCOCs**

Potential chemicals-of-concern (PCOCs) at this time include lead in soil, and benzene, ethylbenzene, chloroform, tetrachloroethylene (PCE), and bromodichloromethane in soil vapor. Corrective action objectives (CAOs) are general goals for protecting human health and the environment with regard to PCOCs. A CAO specifies a contaminant of concern, the potential exposure routes and receptors, and the acceptable contaminant level. For the Site, the CAOs are intended to be protective of future residential and commercial occupants at the Site.

### **3.1 Lead in Soil**

The potential exposure pathways for lead-impacted soils are incidental ingestion of soil, dermal contact with soil, and inhalation of dust containing elevated lead concentrations. The CAOs at this Site are based on DTSC and RWQCB lead screening levels of 80 milligrams per kilogram (mg/kg) for residential properties and the RWQCB lead screening level for construction workers of 160 mg/kg (RWQCB, 2019); as well as the potential to eliminate potential exposure pathways for lead-impacted soils.

Achievement of COAs for lead may be assessed based on the calculation of the 95 percent upper confidence limit (UCL) of the mean of the sample data that represent soil remaining after cleanup.

### **3.2 Soil Vapor**

The potential exposure pathway for these receptors under consideration for this CAP is vapor intrusion of volatile organic compounds (VOCs) into indoor air, and subsequent inhalation.

The CAO for soil vapor is based on Soil Gas Vapor Intrusion HHRLs in Table SG-1 for residential land use (RWQCB, 2019). The CAOs are to protect future residential and commercial occupants of the Site from vapor intrusion of VOCs (benzene, ethylbenzene, chloroform, tetrachloroethylene (PCE), and bromodichloromethane) into the proposed Site building. RWQCB screening levels for vapor intrusion concerns are currently consistent with California Department of Toxic Substances Control (DTSC) vapor intrusion screening levels.

### **4.0 PROPOSED ADDITIONAL SITE CHARACTERIZATION**

ACC has proposed to conduct additional soil and soil vapor sampling at the Site to assess the vertical and lateral extent of volatile organic compound (VOC) impacts to soil vapor as well as lead impacts to shallow soil (less than 2 feet). ACC has additionally proposed to characterize on-site fill material in accordance with California and Federal hazardous waste criteria in the event that soils are hauled off-site during earthwork or as part of corrective actions. Revision of this CAP may be warranted based on additional subsurface data.

### **5.0 CORRECTIVE ACTION FOR LEAD-IMPACTED SOILS**

ACC has identified two potential corrective actions to achieve the site-specific CAOs for lead-impacted soils: off-site disposal of impacted soil and on-site capping and long-term management of impacted soils. Corrective actions will be selected based on Client input, the results of the additional subsurface investigation presented in Section 4.0, and potential regulatory input and/or directives.

#### **5.1 Actions for Excavation and Off-Site Disposal**

Removal of lead-impacted soils from the Site could facilitate a no-further action status for on-site soils. Areas proposed for excavation would be delineated on-site based on the locations of previous soil samples and samples collected during the additional subsurface investigation.

Soil would be excavated within the delineated areas to the specified depths. The removed soil would be segregated from other site soil and placed on and covered with plastic sheeting. Excavation boundaries, including the sidewalls and floor, will be confirmed as final by the location of samples, collected previously or during the additional subsurface investigation, that satisfy the CAOs.

The stockpile of impacted soil would be characterized for disposal at an off-site, permitted landfill. The characterization will be conducted in accordance with the landfill's waste acceptance criteria.

## **5.2 Actions for On-Site Capping and Long-Term Management**

Capping lead-impacted soils may reduce the volume of soil exported from the site during construction but would warrant institutional controls and long-term soil management. Because the proposed development will cover nearly the entire site with the new structure and pavement, minimal additional earthwork would be necessary to meet the CAOs. Some consolidation of impacted soil may be required to remove soil near landscaping or storm water infiltration features. Depending on the size and extent, areas or “cells” of impacted soil may be enveloped in a geotextile marker fabric and surveyed for delineation for future reference.

Lead concentrations in soils left on Site subsequent to redevelopment may warrant a land use covenant recorded with the property deed that restricts future land use and construction so that future exposure to impacted soil is properly managed. The determination of a land use covenant is conducted by a regulatory agency, and may require inspections of the Site by a representative of the responsible party and/or regulatory agency in order to monitor that the site remains effectively capped. Cap inspections may occur as frequent as biennially.

## **6.0 SOIL VAPOR CORRECTIVE ACTION**

Based on available data a vapor mitigation system for the proposed new building is warranted at this time. The vapor mitigation system would be designed by a professional engineer and is typically approved by a regulatory agency. The mitigation system could consist of an active vapor extraction system or potentially a passive sub-slab depressurization system. Additional measures include chemical vapor barriers, floor sealants, and utility trench dams. Installation of the vapor mitigation system will mitigate the potential for contaminated soil vapor from entering the building at concentrations exceeding human health risk levels. Pending the type of system, long-term monitoring of soil vapor and/or indoor air may be warranted.

ACC’s opinion at this time is that a definitive on-site point source of VOCs in soil vapor may not be present and that excavation of soils to remediate soil vapor impacts would not be economically feasible. In addition, point sources for VOC impacts detected in soil vapor may be present off-site.

Based on current data, ACC’s opinion at this time indicates a passive sub-slab depressurization will likely be an effective corrective action and an active vapor extraction system is not warranted.

## **7.0 CORRECTIVE ACTION PROCEDURES DURING EARTHWORK**

### **7.1 Work Health & Safety**

Prior to soil disturbance at the Site, an Environmental Health and Safety Plan (EHASP) will be prepared describing applicable health and safety training requirements, personal protective equipment requirements, and specific personal hygiene and/or monitoring equipment that may be

warranted during excavation activities to protect workers. Worker health and safety is the responsibility of the corresponding employer. Employers are responsible for reviewing all available subsurface data to assess the potential for worker exposure.

## **7.2 Hazardous Waste Operations**

Contractors who manage and/or excavate impacted soil may require a Hazardous Substance Removal Certification from the Contractors State License Board. Workers with potential exposure to impacted soil will likely need to be trained in accordance with the Hazardous Waste Operations and Emergency Response (HAZWOPER) requirements of California Code of Regulations, Title 8, Section 5192.

HAZWOPER-trained workers will perform site work in accordance with a site-specific health and safety plan. The plan will summarize health and safety considerations for the site relative to the chemical constituents detected in soil, describe personal protective equipment and monitoring requirements, identify physical hazards that may be associated with the work, establish exclusion and decontamination zones, identify safeguards for working around excavations, and present equipment decontamination procedures.

## **7.3 Soil Disposal During Excavation**

Soil profiling will be conducted via additional sampling (in situ and/or subsequent to soil stockpiling) in accordance with State of California Code of Regulations (CCR) Title 22 Chapter 11, Article 3 and Code of Federal Regulations (CFR) Title 40. Soils deeper than approximately 2 ft bgs will be segregated from shallow lead-impacted fill material and profiled separately.

The generator is responsible for the fate of soil hauled off-site. Waste profiling and acceptance by an appropriate acceptance facility is required prior to hauling soils off-site. The transportation of hazardous or contaminated soils is to be conducted in accordance with applicable California regulations (CCR Title 22, Division 4.5, Chapter 11) and applicable Federal regulations (40 CFR Part 261), and handling is to be conducted in accordance with applicable California regulations (CCR Title 22, Division 4.5, Chapters 13 and 29) and applicable Federal regulations (29 CFR 1910.120), as warranted.

Hazardous waste manifests should be signed at the time by the generator (typically the owner) or designated representative for the generator. ACC recommends that all hazardous waste manifests and soil weight tags for all soil waste be obtained by the generator and stored on file. Annual California Department of Tax Fee Administration (CDTFA) fees and annual DTSC manifest fees will be incurred based on the volume of hazardous waste hauled off-site. Hazardous waste generator fees were formerly administered by the California Board of Equalization (BOE). The CDTFA fees will be sent to the generator. Hazardous waste generator fees could be upwards of \$80,000 pending the volume of soil hauled off-site. BOE fees are the responsibility of the generator.

## 7.4 Dust Control

The generation of airborne dust will be minimized to the extent practical at all times. Minimum steps that will be taken to reduce generation of airborne dust during earthwork at the Site will include (but not be limited to):

- Covering fences along site boundaries with fabric or dust curtains to minimize wind and off-site migration of airborne dust;
- Wetting down areas around soil improvement operations, visibly dry disturbed soil surface areas, and visibly dry disturbed unpaved driveways at least three times per 8-hour shift per day (more as warranted). Soils shall be moistened but not saturated (no runoff);
- Suspending operations if visible airborne dust persists for more than a few minutes;
- Limiting the area subject to excavation and grading at any given time;
- Loading trucks so that soil does not extend above the walls of the truck bed;
- Minimizing drop heights from the excavator bucket;
- Watering down disturbed soils during excavation, grading, truck loading, other earthwork, and prior to covering loaded trucks;
- Covering truck beds as they leave the Site;
- Establishing a 10 mile-per-hour speed limit for vehicles entering and exiting the Site.
- Sweeping loose soil off truck beds, sides and wheels prior to leaving the Site;
- Covering inactive stockpiles with plastic; and
- Installing rumble strips at all exits around the site to control dust and limit the spread of soil outside the Site by vehicles and equipment. Egress points for trucks and equipment transported from the Site will be kept clean of dirt and other material during earthwork; and
- Wet sweeping or vacuuming streets and sidewalks at egress points if soil is visible.

Dust and odor complaints will be handled in a responsive and proactive manner to minimize impacts to workers and surrounding businesses. The contractor will be responsible for the mitigation of dust during construction activities. If visible dust is observed at the perimeter of the site boundaries as a result of on-site construction activities, or if sensitive receptors are present during construction activities, the contractor shall enhance mitigation measures to eliminate the presence of visible dust at the site boundaries.

Air monitoring for fugitive dust during earthwork activities using direct-reading instruments at locations upwind and downwind of the earthwork may be warranted. The action level for airborne dust is the California Ambient Air Quality 24-Hour Standard for PM10 (the fraction of total suspended particulate matter that is no larger than 10 micrometers in size) of 50 micrograms per cubic meter. If results from any day or work shift show that the downwind perimeter airborne

dust concentration (total or PM10) exceeds the action level, the contractor will halt work and implement additional measures until dust generation is adequately controlled.

### **7.5 Soil Stockpiling**

Soil stockpiles will be placed on polyethylene sheeting. Inactive stockpiles will be covered with polyethylene sheeting and any potential runoff will be minimized using best management practices (polyethylene sheeting held down with weights, straw waddles, or berms to prevent runoff).

### **7.6 Imported Fill Material**

The following data pertaining to the imported fill material shall be presented to the environmental consultant for review prior to importing soil on-site:

- The type and quantity of material;
- The source of the material (and any relevant history of the borrow area); and
- Representative analytical results (including but not limited to TPH, VOCs, SVOCs, PCBs, CAM 17 Metals, OCPs, and Asbestos by the CARB435 method) confirming the quality of the material.

A qualified engineer should additionally be consulted with regard to the geotechnical specifications and usability of imported soils.

### **7.7 Groundwater Management**

Based on reviewed groundwater data (ACC 2019), groundwater at the Site is potentially as deep at 150 ft bgs. Based on ACC's understanding of the proposed Site redevelopment it is not anticipated that groundwater will be encountered during construction. If groundwater is encountered during excavation the on-call environmental consultant will be notified and groundwater will be tested to evaluate the best option for groundwater disposal and management.

At no time shall groundwater be discharged to sanitary sewer lines, storm drains, or surface drainage systems (i.e. creeks, drainage ditches, etc.) until the groundwater has been profiled and the discharge is authorized under permit by the proper regulatory authority, including the regulations addressed by Pasadena Water and Power.

### **7.8 Storm Water**

The Los Angeles Regional Water Quality Control Board (LARWQCB) regulates storm water quality under the authority of the federal Clean Water Act and California's Porter-Cologne Water Quality Control Act. Regulated storm water includes storm water runoff from construction sites.

Construction activities that disturb one or more acres of soil or whose projects disturb less than one acre but are part of a larger common plan of development that in total disturbs one or more acres, are required to obtain coverage under the General Permit for Discharges of Storm Water Associated with Construction Activity.

A Storm Water Pollution Prevention Plan (SWPPP) is not required for this project, however the general contractor will conduct Best Management Practices (BMPs) as warranted for this project, which will include but may not be limited to:

- Scheduling (BMP EC-1) – Assess weather forecast/precipitation when scheduling earthwork, etc.;
- Fiber Rolls (SE-5) – As warranted to prevent sediment migrating off-site as a result of storm water runoff;
- Street Sweeping and Vacuuming (SE-7) – As warranted if soil is tracked off-site during earthwork;
- Storm Drain Inlet Protection (SE-10) – As warranted based on the presence of storm water drains;
- Stabilized Construction Entrance/Exit (TC-1);
- Entrance/Exit Tire Wash (TC-3) – As warranted if soil is tracked off-site during earthwork; and
- Vehicle and Equipment Fueling (NS-9) – As warranted if vehicle and equipment fueling is conducted on-site.

## 7.9 Unexpected Conditions

Unexpected environmental conditions that may be encountered include, but are not limited to, previously unidentified stained soil, buried drums or other containers, undocumented wells, other potential subsurface conduits, or underground storage tanks (USTs). If unexpected conditions are encountered work must stop in the corresponding work area, the area delineated (via traffic cones, warning tape, etc.) to prevent further access, and the responsible person shall contact the on-call environmental consultant for purposes of assessing the unexpected condition and updating this CAP as warranted. Typical steps followed by the environmental consultant are as follows:

- Inspect the impacted soil for visual and/or odoriferous qualities characteristic of potential contaminants;
- Screen for volatile organic compounds using a photoionization detector (PID) and other equipment (four-gas meter, etc.), as warranted;
- Conduct environmental sampling to characterize potential contaminants;
- Recommend and/or prepare a Health Risk Assessment addressing the specific unexpected condition encountered, if deemed necessary based on laboratory analytical results;



- Amend this CAP, as warranted;
- Notify the Pasadena Fire Department (PFD) on behalf of the owner, as warranted.

Should an underground storage tank (UST) be encountered, work will be suspended and the Site owner notified. The Site owner or representative will notify the City of Pasadena Fire Department of the situation and the proposed response actions. The UST shall be removed under permit with PFD. PFD should be sent a copy of permits and tank closure reports.

### **7.10 ODOR CONTROL**

If unusual odors are encountered the on-call environmental consultant shall be contacted to assess the source of the odor. The consultant shall evaluate the odor using a photoionization detector (PID) and four-gas meter (and/or additional monitoring equipment as warranted); and shall collect an air sample as soon as feasible using an evacuated SUMMA canister to be analyzed by EPA method TO-15 (or other sampling container/method as deemed appropriate). Additional actions or recommendations may be warranted based on the assessment, including covering exposed soils with plastic sheeting or other materials. This SMP shall be updated, as warranted.

### **7.11 Record Keeping During Construction**

The property owner and/or general contractor will keep the following records:

- Duration of earthwork;
- Results of any additional soil, air, or soil vapor analytical testing,
- Destination and quantities of soil hauled off-site,
- Copies of waste manifests and/or weigh tickets/bills-of-lading,
- Details of any unexpected conditions encountered during excavating, and
- A discussion of any deviations from applicable portions of this CAP.

## **8.0 ADDITIONAL INFORMATION**

For questions or additional information regarding this CAP please contact (510)-773-0752 or [isutherland@accenv.com](mailto:isutherland@accenv.com).

## **9.0 REFERENCES**

ACC Environmental Consultants, Inc. (ACC). 2020. Phase II Environmental Site Assessment, 1000 East Walnut Street, Pasadena, California. May 8, 2020. (ACC 2020).

ACC Environmental Consultants, Inc. (ACC). 2019. Phase I Environmental Site Assessment, 1000 East Walnut Street, Pasadena, California. November 7, 2019. (ACC 2019).

Geotechnologies, Inc. 2020. Geotechnical Engineering Investigation, 1000 East Walnut Street, Pasadena, California. February 10, 2020. (Geotechnologies 2020)

San Francisco Regional Water Quality Control Board, 2019. Environmental Screening Levels. SFRWQCB. February 2019 (Rev. 2).

California Department of Toxic Substances Control. 2019. Human Health Risk Assessment (HHRA) Note, HERO HHRA Number: 3, DTSC-modified Screening Levels. California DTSC, Human Ecological Risk Office. April 2019.

## **FIGURES 1-2**

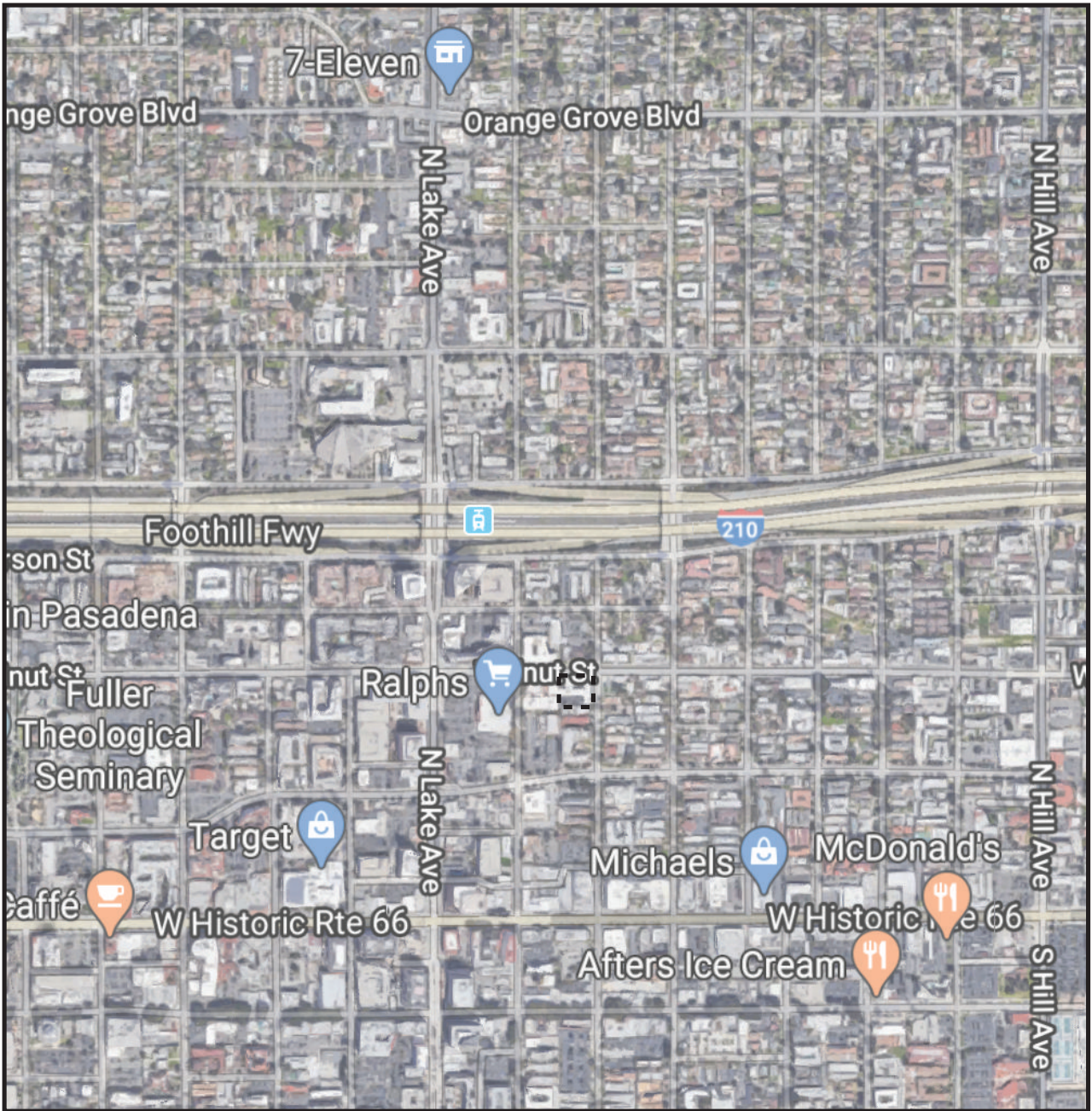

BASEMAP SOURCE: GOOGLE EARTH (06.05.20)

ALL DIMENSIONS & LOCATIONS APPROXIMATE



# FIGURE 1

# SITE LOCATION

= Site

ACC NO: 1382-126.04

DATE: 06.05.20

DRAWN BY: KB

1000 E WALNUT STREET  
PASADENA, CALIFORNIA





BASEMAP SOURCE: GOOGLE EARTH (05.14.19)

ALL DIMENSIONS & LOCATIONS APPROXIMATE



⊕ = ACC SAMPLING LOCATION (2020)

⋯ = FORMER STRUCTURES



**FIGURE 2**

**SITE MAP WITH SAMPLING LOCATIONS**

⋯ Subject Property

ACC NO: 1382-126.04

DATE: 06.05.20

DRAWN BY: KB

1000 E WALNUT STREET  
PASADENA, CALIFORNIA

# **APPENDIX A**

**TABLE 1**  
**Soils Analytical Results Summary (TPH, VOCs, SVOCs, PCBs)**  
**1000 East Walnut Street, Pasadena, California**  
**ACC Project Number: 1382-126.03**

Sample ID	Sample Date	Chemical Compound & Concentrations (mg/kg)																
		TPH-g (C6 - C12)	TPH-d (C10 - C28)	TPH-mo	Chlorobenzene	Other VOCs	Phenol	Fluoranthene	Butylbenzylphthalate	bis(2-Ethylhexyl)phthalate	Benzo(b)fluoranthene	Benzo(k)fluoranthene	Benzo(a)pyrene	Indeno(1,2,3-cd)pyrene	Benzo(g,h,i)perylene	Other SVOCs	PCBs	
B1-0.5'	04/01/20	ND<1.0	<b>12</b>	<b>69</b>	<b>0.00040 J</b>	ND	ND<3.3	ND<0.67	<b>0.10 J</b>	<b>0.58 J</b>	ND<0.67	ND<0.67	ND<0.67	ND<0.67	ND<0.67	ND	ND	
B1-2'		--	--	--	ND<0.0045	ND	--	--	--	--	--	--	--	--	--	--	--	
B2-0.5'		ND<1.1	<b>1.4</b>	ND<5.0	ND<0.0049	ND	<b>0.020 J</b>	ND<0.067	ND<0.33	ND<0.33	ND<0.067	ND<0.067	ND<0.067	ND<0.067	ND<0.067	ND	ND	
B2-2'		--	--	--	ND<0.0045	ND	--	--	--	--	--	--	--	--	--	--	--	--
B3-0.5'		ND<1.1	<b>51</b>	<b>240</b>	ND<0.0048	ND	ND<0.67	ND<0.13	ND<0.67	<b>0.018 J</b>	<b>0.050 J</b>	<b>0.031 J</b>	<b>0.047 J</b>	<b>0.084 J</b>	<b>0.023 J</b>	ND	ND	
B3-2'		--	--	--	ND<0.0045	ND	--	--	--	--	--	--	--	--	--	--	--	--
B4-0.5'		ND<1.1	<b>180</b>	<b>1600</b>	<b>0.0012 J</b>	ND	ND<3.3	ND<0.67	ND<3.3	ND<3.3	ND<0.67	ND<0.67	ND<0.67	ND<0.67	ND<0.67	ND	ND	
B4-2'		--	--	--	ND<0.0050	ND	--	--	--	--	--	--	--	--	--	--	--	--
B5-0.5'		ND<1.0	<b>3.5</b>	<b>24</b>	<b>0.00030 J</b>	ND	ND<0.67	<b>0.020 J</b>	ND<0.67	ND<0.67	<b>0.019 J</b>	ND<0.13	ND<0.13	ND<0.13	ND<0.13	ND	ND	
B5-2'		--	--	--	ND<0.0047	ND	--	--	--	--	--	--	--	--	--	--	--	--
HHRLS- Direct Exposure (Table S-1; Commercial)		2000	1200	180,000	1,300	--	350000	30000	--	160	21	210	2.1	21	--	--	0.94	
HHRLS- Direct Exposure (Table S-1; Residential)		430	260	12,000	270	--	23000	2400	--	39	1.1	11	0.11	1.1	--	--	0.23	
HHRLS- Direct Exposure (Table S-1; Construction Worker)		1800	1100	54,000	1,200	--	98000	6700	--	950	110	910	10	110	--	--	5.5	

*TPH=Total Petroleum Hydrocarbons specified as gasoline-range (TPH-g), diesel-range (TPH-d) and motor oil-range (TPH-mo); VOCs = Volatile Organic Compounds; SVOCs = Semi-Volatile Organic Compounds; mg/kg = milligrams per kilogram; HHRLs = Human Health Risk Levels published by the San Francisco Bay Regional Water Quality Control Board (January 2019)*

**TABLE 2**  
**Soil Analytical Results Summary (Metals)**  
**1000 East Walnut Street, Pasadena, California**  
**ACC Project Number: 1382-126.03**

Sample Date	Sample ID	Chemical Compound & Concentrations (mg/kg)				
		Cadmium	Chromium	Lead	Nickel	Zinc
04.01.20	B1-0.5'	0.19 J	13	16	8.1	57
	B2-0.5'	1.8	40	180	15	220
	B2-2'	--	--	3.6	--	--
	B3-0.5'	0.83	18	130	12	240
	B3-2'	--	--	5.0	--	--
	B4-0.5'	0.14 J	11	26	12	44
	B5-0.5'	0.14 J	12	22	7.5	4.3
HHRSLs - Soil Direct Exposure (Table S-1; Residential)		78	120000	80	820	23000
HHRSLs - Soil Direct Exposure (Table S-1; Commercial)		1100	1800000	320	11000	350000
HHRSLs - Soil Direct Exposure (Table S-1; Construction Worker)		51	530000	160	86	110000
<i>mg/kg = milligrams per kilogram; -- = not listed, not available, or not analyzed; see lab report for description of qualifiers; HHRSLs = Human Health Risk Screening Levels published by the San Francisco Bay Regional Water Quality Control Board (January 2019).</i>						



**TABLE 3**  
**Soil Vapor Analytical Results Summary (VOCs)**  
**1000 East Walnut Street, Pasadena, California**  
**ACC Project Number: 1382-126.03**

Sample ID	Sample Date	Chemical Compound & Concentrations (µg/m³)																							
		Benzene	Toluene	Ethylbenzene	Total Xylenes	Ethanol	Propylene	1,3-Butadiene	Acetone	Carbon Disulfide	Isopropanol (IPA)	Methylene Chloride	n-Hexane	2-Butanone	Chloroform	N-Heptane	Bromochloromethane	4-Methyl-2-Pentanone (MIBK)	Tetrachloroethene (PCE)	4-Ethyltoluene	1,3,5-Trimethylbenzene	1,2,4-Trimethylbenzene	Helium (%)		
SV1-5'	04.02.20	2.1	3.1	ND<2.0	ND<2.0	ND<4.2	ND<0.77	ND<1.0	28	2.5	ND<5.5	4.4	17	ND<6.6	ND<2.2	4.8	ND<3.0	ND<1.8	ND<3.1	ND<2.2	ND<2.2	ND<1.5	ND<1.5	5.3 b	9.7
SV1-15'		1.4	ND<1.1	ND<1.3	3.0	ND<2.8	ND<0.52	ND<0.66	20	2.9	ND<3.7	9.8	36	ND<4.4	ND<1.5	8.0	ND<2.0	ND<1.2	29	ND<1.5	ND<1.5	ND<1.5	ND<1.5	3.0 b	ND
SV2-5'		16	28	ND<5.2	12	ND<11	ND<2.1	ND<2.7	ND<29	7.7	ND<15	ND<4.2	390	ND<18	ND<5.9	ND<4.9	ND<8.0	ND<4.9	ND<8.1	ND<5.9	ND<5.9	ND<5.9	ND<5.9	ND<5.9	ND
SV2-15'		ND<19	30	ND<26	ND<26	ND<57	ND<10	ND<13	ND<140	ND<19	ND<74	ND<21	260	ND<86	ND<29	45	ND<40	ND<25	ND<41	ND<29	ND<29	ND<29	ND<29	ND<29	ND
SV3-5'		27	360	130	520	ND<5.7	88	ND<1.3	54	ND<1.9	ND<7.4	12	20	9.2	ND<2.9	30	ND<4.0	12	ND<4.1	37	39	130 b	ND	ND	
SV3-15'		1.8	26	9.2	44	13	ND<0.52	ND<0.66	13	1.6	8.9	7.5	ND<1.1	ND<4.4	3.1	1.6	ND<2.0	ND<1.2	6.2	2.7	2.6	9.2 b	ND	ND	
SV4-5'		27	200	48	230	220	210	ND<2.7	190	ND<3.7	ND<15	ND<4.2	ND<4.2	25	ND<5.9	22	ND<8.0	ND<4.9	ND<8.1	13	13	52 b	ND	ND	
SV4-15'		21	31	7.5	27	13	96	40	65	ND<1.9	ND<7.4	ND<2.1	ND<2.1	14	55	17	37	ND<2.5	4.3	ND<2.9	ND<2.9	12 b	ND	ND	
SV5-5'		20	140	51	260	ND<11	260	ND<2.7	140	ND<3.7	ND<15	ND<4.2	ND<4.2	33	ND<5.9	22	ND<8.0	ND<4.9	ND<8.1	19	19	78 b	ND	ND	
SV5-15'		6.3	43	21	120	ND<2.8	33	ND<0.66	32	ND<0.93	ND<3.7	ND<1.0	5.6	10	ND<1.5	1.3	ND<2.0	ND<1.2	2.2	8.7	8.1	38 b	ND	ND	
HHRLs - Soil Gas Vapor Intrusion (Table SG-1; Residential)		3.2	10000	37	3500	--	--	--	1100000	--	--	34	--	--	4.1	--	2.5	100000	15	--	--	--	--	--	--
HHRLs - Soil Gas Vapor Intrusion (Table SG-1; Commercial)		14	44000	160	15000	--	--	--	4500000	--	--	410	--	--	18	--	11	440000	67	--	--	--	--	--	--
VOCs = Volatile Organic Compounds; µg/m³ = micrograms per cubic meter; HHRLs = Human Health Risk Levels published by the San Francisco Bay Regional Water Quality Control Board (January 2019).																									

\\Essex\projects\DRAWING STANDARDS\EST Boring Log - 08/04/2014

**SOIL BORING LOG AND MONITORING WELL CONSTRUCTION LOG**

Boring No. **B-3**

Project Name: <b>ACC</b>	Project Location: <b>1000 First Walnut St., Pasadena</b>	Project No. <b>EST 3260</b>
Driller: <b>EST</b>	Type of Rig: <b>Geo Probe</b>	Type/Size of Auger: <b>Direct Push Probe</b>
Logged By: <b>M. Marella PG 5339</b>	Date Drilled: <b>04/02/2020</b>	Checked By: 
		Page: of

<b>WATER AND WELL DATA</b>	Total Depth of Well Completed: <b>15 ft. Direct SV Probe</b>
Depth of Water First Encountered: <b>Not Encountered</b>	Screen Type, Dia., Interval: <b>SV Probes at 5' &amp; 15'</b>
Static Depth of Water in Well:	Slot Size and Filter Pack:
Total Depth of Boring: <b>15 feet</b>	Type/Size of Soil Sampler: <b>4 ft. Macrocore</b>

SOIL/ROCK SAMPLE DATA					DESCRIPTION OF LITHOLOGY				WELL/BORING GRAPHIC	Description		
Depth in Feet	Interval	Blow Ct.	Time	Field PID (ppm)	Graphic Log	Standard classification, texture, relative moisture, density, stiffness, odor-staining, USCS designation						
						And (40-50%)	With (25-40%)	Some (10-25%)			Trace (0-10%)	
0						0	Surface Asphalt?					
5					ML	5	0-6 ft: silt, some sand, trace fine gravel (ML), brown (7.5 YR, 4/3), slightly moist, no odor					
10					ML	10	6-10 ft: silt, trace sand of clay (ML), strong brown (7.5 YR, 4/6), slightly moist, no odor					
15					SM	10	10-13 ft: Fine to med sand, some coarse sand, some silt, (SM), brown (7.5 YR, 4/4), moist, no odor					
15					EOH	15	13-14 ft: Fine sand, silty, trace clay (SM-ML), brown (3.5 YR, 4/4), moist, no odor					
20						20	15-16 ft, well graded sand, some silt (SM), brown (7.5 YR, 4/4), moist, no odor					
EOH 15 ft. No water												

## **APPENDIX B**







E WALNUT AVE.

CATALINA ST.



1 FIRST FLOOR  
1/8" = 1'-0"

PASADENA HOPE CENTER  
BY THE SALVATION ARMY  
1000 E WALNUT AVE. PASADENA,  
CA 91106

ISSUE

REVISIONS

ARCHITECT'S  
STAMP



ARCHITECT

**CARDE-TEN  
ARCHITECTS**

5855 GREEN VALLEY CIRCLE  
CULVER CITY, CA 90230

INFO@CARDETEN.COM  
WWW.CARDETEN.COM

ENGINEER'S  
STAMP

ENGINEER

PROJECT NO. 21504

SCALE 1/8" = 1'-0"

DATE

DRAWING TITLE

FIRST FLOOR  
PLAN

DRAWING NUMBER

**A202**

ORIG. SHEET SIZE: 24"x36"

11/6/2019 1:09:28 PM







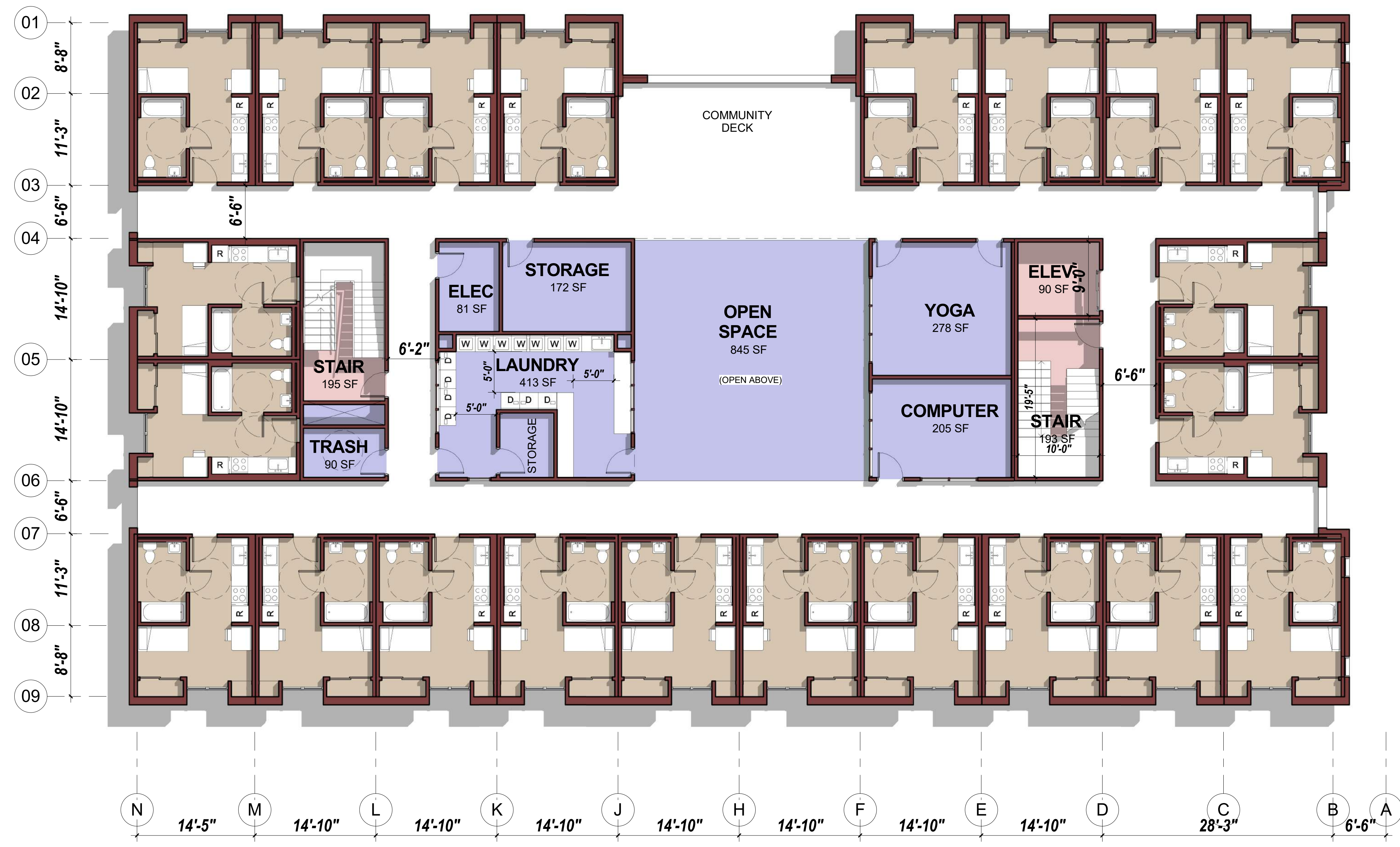

1 3RD FLOOR  
1/8" = 1'-0"



PASADENA HOPE CENTER  
BY THE SALVATION ARMY  
1000 E WALNUT AVE. PASADENA,  
CA 91106

ISSUE

REVISIONS

ARCHITECT'S  
STAMP

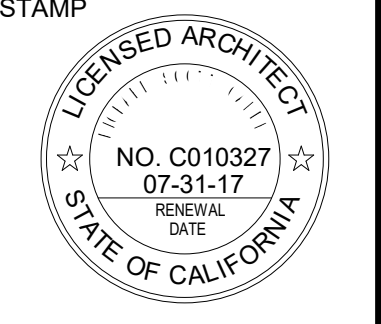

ARCHITECT

**CARDE-TEN  
ARCHITECTS**

5855 GREEN VALLEY CIRCLE  
CULVER CITY, CA 90230

INFO@CARDETEN.COM  
WWW.CARDETEN.COM

ENGINEER'S  
STAMP

ENGINEER

PROJECT NO. 21504

SCALE 1/8" = 1'-0"

DATE

DRAWING TITLE

THIRD FLOOR  
PLAN

DRAWING NUMBER

**A204**

ORIG. SHEET SIZE: 24"x36"







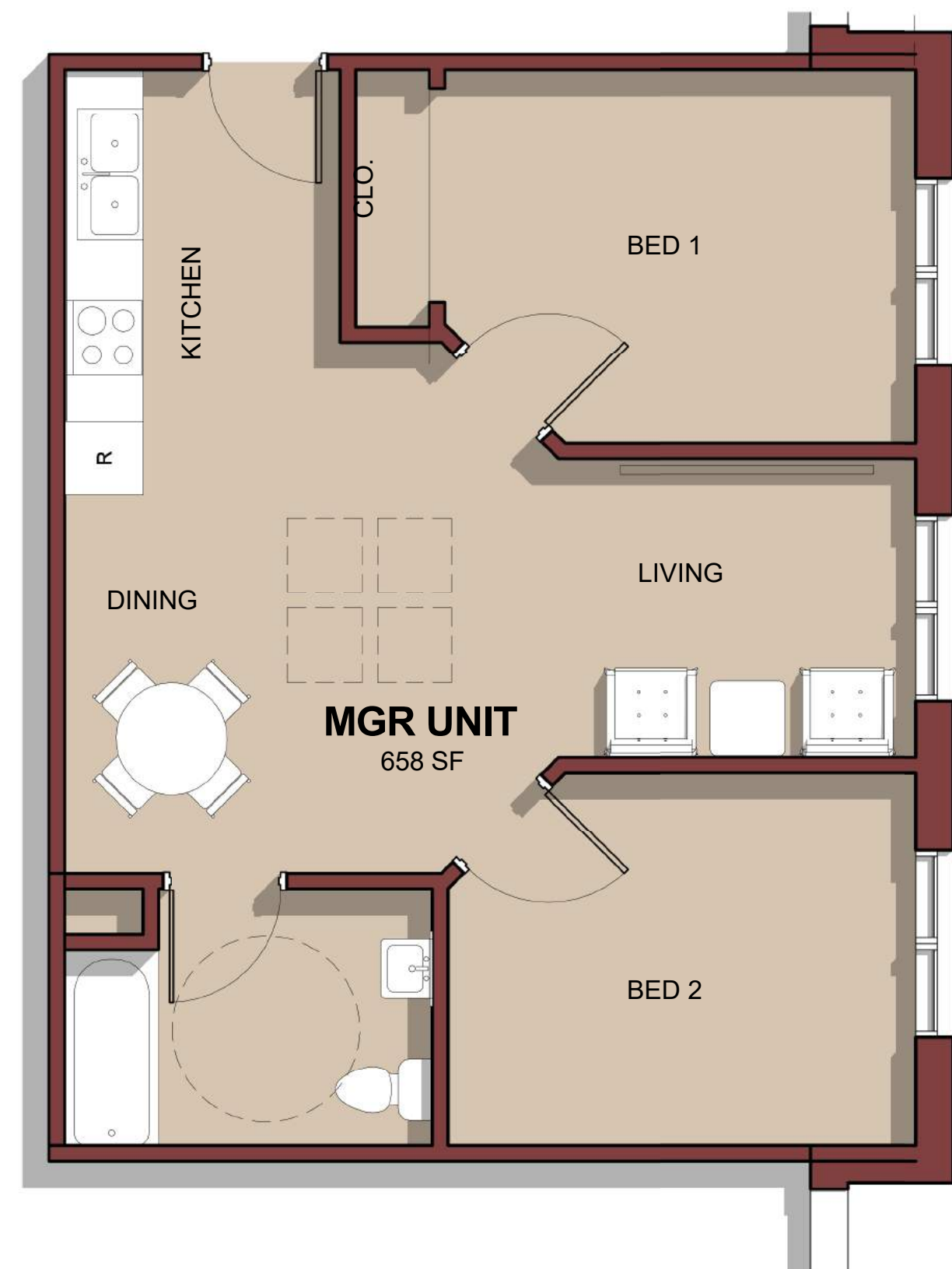

① MGR UNIT  
1/4" = 1'-0"

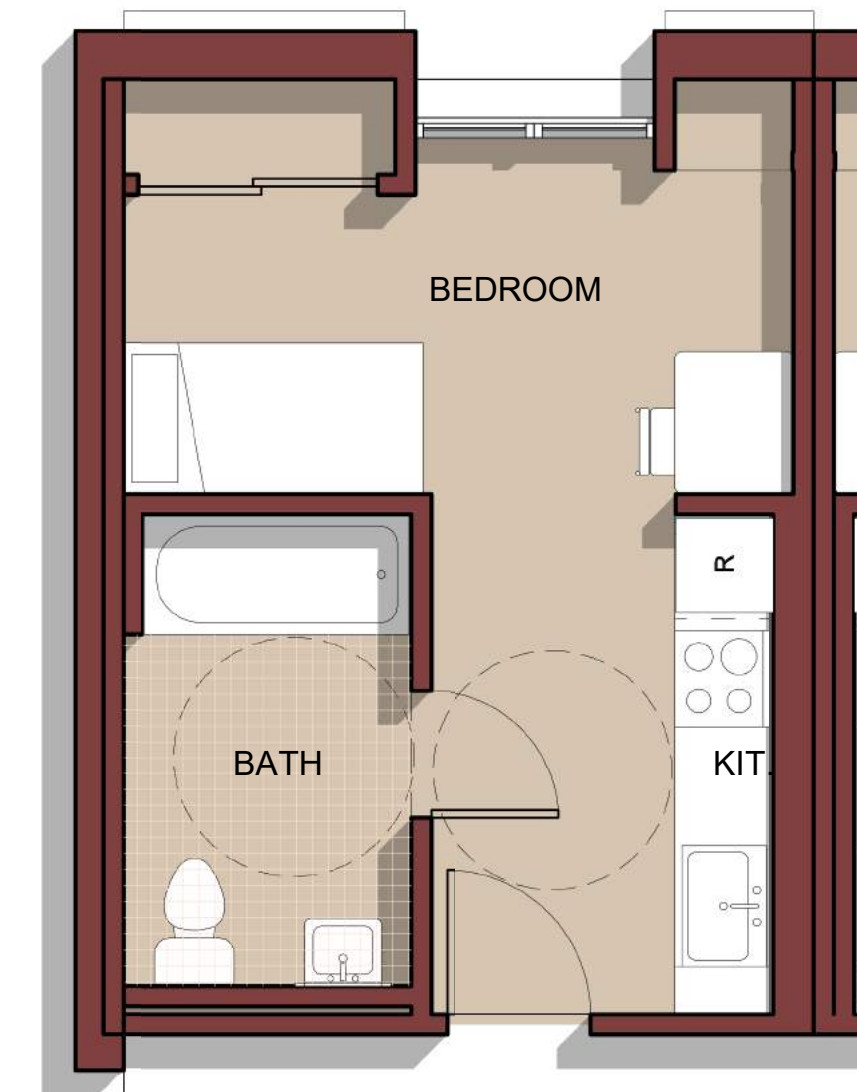

② TYPICAL UNIT A  
1/4" = 1'-0"

PASADENA HOPE CENTER  
BY THE SALVATION ARMY  
1000 E WALNUT AVE. PASADENA,  
CA 91106

ISSUE

REVISIONS

ARCHITECT'S  
STAMP



ARCHITECT

**CARDE-TEN  
ARCHITECTS**

5855 GREEN VALLEY CIRCLE  
CULVER CITY, CA 90230

INFO@CARDETEN.COM  
WWW.CARDETEN.COM

ENGINEER'S  
STAMP

ENGINEER

PROJECT NO. 21504

SCALE 1/4" = 1'-0"

DATE

DRAWING TITLE

UNIT PLANS

DRAWING NUMBER

**A206**

ORIG. SHEET SIZE: 24"x36"