

Jomsky, Mark

From: De La Cuba, Vannia
Sent: Monday, June 29, 2020 4:26 PM
To: Jomsky, Mark
Cc: Reyes, David; Mermell, Steve; Gordo, Victor
Subject: Request for Call for Review - Adena St. Project

Good afternoon Mark,

By way of this email, Councilmember Gordo requests consideration by the City Council for a Call for Review of the June 17, 2020 Hearing Officer decision regarding Tentative Tract Map #82693 for the proposed project at 351 Adena Street.

Thank you.

Vannia De La Cuba
Field Representative to Councilmember Victor M. Gordo
City of Pasadena - District 5
100 N. Garfield Ave., Suite S228 | Pasadena, CA 91109
Tel: (626) 744-4741 | Fax: (626) 398-1836

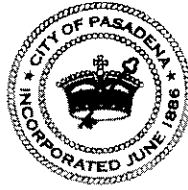

PLANNING & COMMUNITY DEVELOPMENT DEPARTMENT
PLANNING DIVISION

June 23, 2020

Sijin Wang
11819 Goldring Road, Unit A
Arcadia, CA 91006

**Re: Tentative Tract Map #82693
351 Adena Street
Council District #1**

PLN2019-00250

Dear Mr. Wang:

Your application for a **Tentative Tract Map at 351 Adena Street** was considered by the **Hearing Officer** on June 17, 2020.

TENTATIVE TRACT MAP: To allow the creation of nine air parcels on one land lot for residential condominium purposes. The site is located within the RM-16 (Multi-Family Residential, 0-16 dwelling units per acre) zoning district.

After careful consideration of this application, and with full knowledge of the property and vicinity, the Hearing Officer made the findings as shown on Attachment A to this letter. Based upon these findings, it was decided by the Hearing Officer that the **Tentative Tract Map** be **approved** with the conditions in Attachment B and in accordance with approved plans stamped **June 17, 2020**.

In accordance with Section 16.18.060.A (Period of validity, renewals and extensions) of the Pasadena Municipal Code and Resolution No. 9774, the exercise of the right granted under this application must be commenced within three years of the effective date of the approval. This approval is eligible for one, one-year renewal. In order for a project to be eligible for a renewal, the applicant is required to submit the required fee and application to the Permit Center prior to the expiration date of the land use entitlement. The right granted by this approval may be revoked if the entitlement is exercised contrary to the conditions of approval or if it is exercised in violation of the Zoning Code.

You are advised that an application for a Final Tentative Tract Map must be submitted to the Department of Public Works, to vest the rights granted by this approval, prior to the expiration of this approval. It should be noted that the timeframe within which judicial review of the decision must be sought is governed by California Code of Civil Procedures, Section 1094.6.

You are hereby notified that, pursuant to Pasadena Municipal Code Chapter 17.72 (Appeals), any person affected or aggrieved by the decision of the Hearing Officer has the right to appeal this decision within **ten days (June 29, 2020)**. The effective date of this case will be **June 30, 2020**. Prior to such effective date, a member of the City Council or Planning Commission may request

that it be called for review to the Board of Zoning Appeals. However, if there is a request for a call for review, the appeal period will continue to run. If the tenth day falls on a day when City offices are closed, the appeal deadline shall be extended through the next day when offices are open. The decision becomes effective on the eleventh day from the date of the decision. The regular Appeal fee is \$3,571.53. The Appeal fee for non-profit community-based organizations is \$1,785.77.

Any permits necessary may be issued to you by the Building Division on or after the effective date stated above. A building permit application may be submitted before the appeal deadline has expired with the understanding that should an appeal be filed, your application may, at your expense, be required to be revised to comply with the decision on the appeal. A copy of this decision letter (including conditions of approval) shall be incorporated into the plans submitted for building permits.

In conjunction with the Consolidated Design Review approval on March 11, 2020, it was determined that the project is Categorical Exempt from CEQA (Section 15332, Class 32, In-fill Development Project). It has further been determined that there are no changed circumstances or new information as part of the proposed Tentative Tract Map application that necessitate further environmental review and there are no features that distinguish this project from others in the exempt class; therefore, there are no unusual circumstances.

For further information regarding this case please contact **Katherine Moran** at **(626) 744-6740** or kmoran@cityofpasadena.net.

Please be advised that during this COVID-19 health emergency, all individuals performing work on the site are required to adhere to the City's policies related to social distancing (see attached guidelines).

Sincerely,



Alex Garcia
Hearing Officer

Enclosures: Attachment A, Attachment B, Attachment C (TTM#82693)

xc: City Manager, City Clerk, City Council, City Council District Liaison, Building Division, Public Works, Design and Historic Preservation, Department of Transportation, Hearing Officer, Code Compliance, Case File, Decision Letter File, Planning Commission (9)

ATTACHMENT A
SPECIFIC FINDINGS FOR TENTATIVE TRACT MAP #82693

1. *The proposed map is consistent with applicable general and specific plans as specified in Section 65450.* The subject property is designated Medium Density Residential (0-16 DU/acre) in the General Plan Land Use Element. The nine-unit project complies with the maximum density allowed. The Tentative Tract Map for nine air parcels is consistent with General Plan Policy 21.4 (New Residential Development) and Goal 23 (Multi-Family Neighborhoods). Specifically, Policies 23.1 (Character and Design), and 23.2 (Parking Areas and Garages). The project supports these policies by expanding the type, and increasing the inventory of housing units available for Pasadena residents. The project will enhance the neighborhood character and quality through implementation of the "City of Gardens" multi-family development standards that emphasize the coherence, embellishment, and visibility of courts and gardens. The proposal minimizes the visibility of its garages from the public right of way in compliance with off-street parking requirements.
2. *The site is physically suitable for the type of development.* The site is located in an urban area, is rectangular and relatively flat in topography. The proposed multi-family development will be located on a site that allows for multi-family development, consistent with lots on the block and in the vicinity that are similar in size and topography and developed with similar uses.
3. *The design of the subdivision or the proposed improvements will not cause substantial environmental damage or substantially and unavoidably injure fish or wildlife or their habitat.* The property is located in an urbanized area and not near any sensitive habitat. Properties on the block and in the vicinity are developed with multi-family dwellings consistent with the use proposed. The proposal for nine air parcels will not cause substantial environmental damage as the area is developed with residential uses. The proposal for nine air parcels will not cause environmental damage as the subdivision is for a mapping action and does not include any physical changes to the site. Further, it was determined as part of the Consolidated Design Review approval that the project is Categorically Exempt from CEQA (Section 15332, Class 32, In-fill Development Projects). There are no changed circumstances or new information as part of the proposed Tentative Tract Map application that necessitate further environmental review and there are no features that distinguish this project from others in the exempt class and will not cause substantial damage to the environment.
4. *The design of the subdivision or the proposed improvements is not likely to cause serious health problems in that the subdivision is compatible with existing residential land uses in the vicinity.* The subdivision and proposed project will be consistent with uses on the block and in the vicinity. The multi-family dwelling will be designed in compliance with applicable Zoning Code standards, and Citywide Design Principles and architectural standards. The design of the project provides appropriate ventilation, light, and circulation within the development and adjacent developments, consistent with requirements of the Zoning Code. Therefore, proposed improvements are not likely to cause serious health problems.
5. *The proposed map meets the requirements of Title 16 as applicable.* The proposal to create nine air parcels will comply with applicable standards of Title 16. The Tentative Tract Map was prepared by a registered engineer, obtained a map number assigned by the County, references the locations of adjacent streets and other public properties, labels and identifies easements, and references means of vehicular access. Copies of the Tentative Tract Map were provided to the applicable parties, including, but not limited to the City engineer, Water and Power Department, Fire Department, Transportation Department, Housing Department,

telephone company (AT&T), and Pasadena Unified School District as required by Title 16. The nine-unit project complies with the maximum density allowed for the High Density Residential land use designation under the General Plan.

6. *The discharge of waste from the proposed subdivision into existing sewer system would not add to or result in violation of existing water quality control standards.* The residential development standards of the Pasadena Municipal Code provide standards that will require the applicant to connect to public sewer. Compliance with this requirement will be verified during the plan check process.
7. *The design of the subdivision or the type of improvements will not conflict with easements, acquired by the public at large, for access through or use of, property within the proposed subdivision.* The design of the subdivision and type of improvements proposed will not conflict with easements acquired by the public, because no public easements traverse the site.

ATTACHMENT B
CONDITIONS OF APPROVAL FOR TENTATIVE TRACT MAP #82693

The applicant or the successor in interest shall comply with the following conditions:

General

1. The final map to be recorded with the Los Angeles County Recorder shall substantially conform to the Tentative Tract Map submitted with this application and dated "Approved at Hearing June 17, 2020," except as modified herein.
2. The plans submitted for building permits shall be in general conformance to site plan submitted and stamped "Approved at Hearing, June 17, 2020," except as modified herein.
3. This approval allows Tentative Tract Map #82693 to create nine residential air parcels for residential condominiums on a single lot. The creation of the nine residential air parcels shall occur substantially as shown on the submitted plans, except as modified herein and shall comply with the applicable land use regulations and development standards of the Pasadena Municipal Code subject to the approval of the Zoning Administrator.
4. In accordance with Section 16.18.060.A (Period of validity, renewals and extensions) of the Pasadena Municipal Code and Resolution No. 9774, the exercise of the right granted under this application must be commenced within three years of the effective date of the approval. This approval is eligible for one, one-year renewal.
5. The applicant or successor in interest shall comply with the attached conditions of approval from other City Departments.
6. The applicant shall receive written final approval of the addresses that will be assigned to each proposed parcel/unit prior to recordation of map. Final approval of the addresses shall come from the Addressing Coordinator. For additional information please contact the Addressing Coordinator at (626) 744-4622.

Planning

7. The common area portion of the site shall be maintained and kept in good condition at all times.
8. The applicant shall satisfy the requirements of Chapter 17.46 (Parking and Loading) of the Pasadena Municipal Code prior to the issuance of a Building Permit.
9. All exterior mechanical equipment shall be architecturally screened from view of the public right-of-way in a manner subject to review and approval by the Zoning Administrator and Design and Historic Preservation staff.
10. All landscape and walkway lighting shall be directed downward to minimize glare.
11. All proposed fencing and/or walls shall comply with Section 17.40.180 (Walls and Fences) of the Zoning Code.

12. The project shall comply with Pasadena Municipal Code Chapter 8.52 (City Trees and Tree Protection Ordinance). A tree protection and retention plan shall be submitted to the Zoning Administrator for approval prior to the issuance of any building or grading permits.

Housing and Career Services Department

13. Compliance with Tenant Protection Ordinance (TPO): Within ten (10) calendar days of City approval of the subject Tentative Tract Map application, the applicant shall submit a completed "Owner Affidavit of Tenant Occupancy Status" to the City's Housing Department for review and determination of TPO applicability.

Department of Public Works

14. Prior to submission of the final tract map to the City for approval, the applicant shall pay a non-refundable flat fee (based on the current General Fee Schedule) to cover the cost of processing the final map. The applicant shall complete all required conditions before City's approval of the final map.
15. The applicant's engineer shall set boundary monuments on the proposed subdivision per Pasadena Municipal Code, Section 16.24.060, and furnish to the City a set of field notes that have been recorded with Los Angeles County Department of Public Works. The monuments shall be independently inspected by a third party licensed surveyor; with a certified report submitted to the City.
16. No private improvements may be placed within the public right-of-way, including, but not limited to, soldier beams, tie-backs, utility conduits, backflow preventers, transformers, fire sprinkler valve, decorative sidewalk and applicable parade post holes on Colorado Boulevard per Standard Drawing S-419. Private improvements may only be placed in the public right-of-way by submitting a license agreement, which must be approved by the City. The license agreement application for any private improvement within the public right-of-way shall be submitted to the Department of Public Works for review and shall be approved by the City before any permits are granted.
17. The applicant shall submit the application, plan and processing fee/deposit, associated with processing the license agreement, at least three to four (3-4) months prior to the issuance of any building or demolition permits. An approved license agreement will allow the applicant to install and maintain the private improvements within the public right-of-way with conditions.
18. A license agreement for shoring requires an indemnity bond in order to guarantee that shoring and tie-backs are free from defect due to faulty material, workmanship and failure. Upon review of the license agreement exhibits, an indemnity bond estimate will be prepared and forwarded to the applicant. The estimated amount is equivalent to the cost of reconstructing the public right of way, including all affected utilities, public facilities, and infrastructures, based on the plane of failure at a 45-degree angle from the lowest point of excavation. The indemnity bond shall be submitted to the City prior to the execution of the agreement and the issuance of any building or demolition permits.
19. All steel rods in every tie-back unit shall be relieved of all tension and stresses, and any portion of soldier beams and any portion of the tie-backs located be removed entirely from the public right-of-way. A monthly monitoring report stamped and certified by a licensed surveyor shall be submitted to indicate that the deflection from any piles or soldier beams does not exceed

one inch. Upon completion of construction, the developer or his contractor shall remove all tie-back rods within the public right-of-way. The removal shall be documented by a report certified by a licensed deputy inspector. The report shall be submitted to the City for review and approval. The applicant will be charged a penalty of \$7,000 for each tie-back rod not removed from the public right-of-way. For temporary tie-backs or shoring, the maximum width of the license area fronting the development frontage(s) shall only extend to the centerline of the public right-of-way.

20. The proposed development shall connect to the public sewer with one or more new six-inch diameter house sewers laid at a minimum slope of two percent. In accordance with PMC Chapter 13.24.010, house sewer “means that part of the horizontal piping beginning 24 inches from the exterior wall of the building or structure and extending to its connection with the public sewer.” The section of house sewers within the public right-of-way - from the property line to the public sewer, or within easement, shall be vitrified clay or cast iron pipe. The house sewer shall meet City Standards as determined by the Department of Public Works, and a permit issued by the Department of Public Works is required for work within the public right-of-way. The construction of all new house sewers shall be completed prior to the issuance of Certificate of Occupancy.
21. The applicant shall demolish existing and construct the following public improvements along the subject development frontage of Adena Street including concrete drive approach per Standard Plan S-403; concrete sidewalk per Standard Plan S-421; concrete curb and gutter per Standard Plan S-406. The public improvements shall be completed prior to the issuance of Certificate of Occupancy.
22. Adena Street restoration, fronting the subject development, shall be a full width (from gutter to gutter) cold milling and resurfacing of asphalt concrete roadway per Standard Plan S-415. The street restoration shall be completed prior to the issuance of Certificate of Occupancy.
23. The applicant is responsible for the design, preparation of plans and specifications, and construction of all required public improvements. Plans for the above improvements shall be prepared by a civil engineer, registered in the State of California. Upon submittal of improvement plans to the Departments of Public Works for review, the applicant will be required to place a deposit with the department to cover the cost of plan checking and construction inspection of the improvements. The amount of deposit will be determined when the plans are submitted and will be based upon the estimated cost to the department for the work. Note that building plans approved by the City’s Planning (Building) Department do not constitute approvals for work in the public right-of-way. Independent plans shall be submitted to the Department of Public Works – Engineering Division – at 175 North Garfield Avenue. The applicant is encouraged to submit these plans as early as possible to avoid delays in the issuance of Certificates of Occupancy.
24. On-site drainage, such as roof drain and area drain discharge, shall be contained on-site per LA County Regional Water Quality Control Board’s current permit.
25. A Tree Protection Zone (TPZ) shall be established for all existing City trees within the scope of a construction project. The TPZ extends from the base of the tree to four (4) radial feet beyond the dripline of a tree and applies to the entirety of the tree – from the roots to the canopy of the tree.

26. The applicant is prohibited from the following within a designated TPZ: construction vehicle access, construction vehicle operation, staging of materials, and trenching without the consent of the Department of Public Works.
27. The applicant shall at minimum provide the following within a designated TPZ: mulching, irrigation, and protective fencing.
28. Prior to the issuance of any permit, the applicant shall submit a Preliminary Tree Protection Plan (PMC Ch. 8.52 – City Trees and Tree Protection Ordinance), prepared by a Landscape Architect or certified Arborist, showing the TPZ and all structures, footings, and grading that may impact City trees shall be submitted to the Department of Public Works, for review and approval. Given that each construction project poses unique conditions, it is the responsibility of the applicant to develop a Tree Protection Plan based off the TPZ standards to the extent feasible. The Plan shall conform to the Tree Protection Standards which specifically require showing the locations of all existing trees, their diameters, canopies, whether the tree is a public tree or private tree, as well as any trees to be planted with their canopy at mature size. The final conditions of the Tree Protection Plan shall be approved by the Forestry Superintendent. A non-refundable flat fee, per the current General Fee Schedule, will be required for staff time to review the Tree Protection Ordinance compliance.
29. Prior to any construction, tree protections including the installation of fencing to protect public trees must be in place. The fencing material shall be chain-link attached to posts inserted into the ground at the edge of the dripline and shall be a minimum of 4' in height. See Standard Plan S-642 – Tree Protection Chain Link Fencing. Fencing shall maintain visual lines of sight in order to avoid vehicle and pedestrian hazards. Fencing shall include a minimum 8.5" x 11" warning sign with the following information: 'Tree Protection Zone'; name and contact information of project owner or authorized representative; 'Please contact the City of Pasadena Citizen Service Center to report any concerns (626) 744-7311'. All protective fencing must be permitted, inspected and approved by Public Works prior to the commencement of any construction.
30. All new drive approaches shall be at least seven (7) feet clear of the existing street trees measured from the edge of the trunk closest to the drive approach. All public trees shall be protected and fenced with a posting on the fences advising of the tree protection.
31. Prior to issuance of any permit, the applicant shall submit a valuation assessment report of the existing public tree(s) along the boundary of their project. The report shall be prepared by a registered Arborist and submitted to PNR for review and approval. If it is determined that the applicant has failed to care for any City tree within their Tree Protection Plan, and the health of the tree(s) was critically compromised requiring its removal, the applicant shall be liable for the following costs: assessed value of tree determined by a PNR Arborist using a current ISA assessment methodology; the removal cost determined by PNR; and any applicable infraction or administrative fines determined by Code Compliance.
32. Prior to issuance of any permit, a deposit in the amount of the applicant's total liabilities based on the aforementioned approved tree assessment report shall be submitted to the City. The deposit is fully refundable, less administrative fees, upon the satisfaction of Public Works prior to the issuance of a Certificate of Occupancy.
33. Past experience has indicated that projects such as this tend to damage the abutting street improvements with the heavy equipment and truck traffic that is necessary during

construction. Additionally, the City has had difficulty in requiring developers to maintain a clean and safe site during the construction phase of development. Accordingly, the applicant shall place a \$10,000 deposit with the Department of Public Works prior to the issuance of a building or grading permit. This deposit is subject to refund or additional billing, and is a guarantee that the applicant will keep the site clean and safe, and will make permanent repairs to the abutting street improvements that are damaged, including striping, slurry seal/resurfacing, curb, gutter, and sidewalk, either directly or indirectly, by the construction on this site. The deposit may be used for any charges resulting from damage to street trees. A processing fee will be charged against the deposit.

34. Prior to the start of construction or the issuance of any permits, the applicant shall submit a Construction Staging and Traffic Management Plan to the Department of Public Works for review and approval. The template for the Construction Staging and Traffic Management Plan can be obtained from the Department of Public Works webpage at: <https://ww5.cityofpasadena.net/public-works/engineering-and-construction/engineering/forms-and-applications/>.
35. A non-refundable flat fee, based on the General Fee Schedule, is required for plan review and on-going monitoring during construction. This plan shall show the impact of the various construction stages on the public right-of-way (and the private street) including all street occupations, lane closures, detours, staging areas, and routes of construction vehicles entering and exiting the construction site. An occupancy permit shall be obtained from the department for the occupation of any traffic lane, parking lane, parkway, or any other public right-of-way. All lane closures shall be done in accordance with the Manual of Uniform Traffic Control Devices (MUTCD) and California Supplement. If the public right-of-way occupation requires a diagram that is not a part of the MUTCD or California Supplement, a separate traffic control plan must be submitted as part of the Construction Staging and Traffic Management Plan to the department for review and approval. No construction truck idling or staging, material storage, or construction trailer are allowed in the public right-of-way.
36. In addition, prior to the start of construction or issuance of any permits, the applicant shall conduct a field meeting with an inspector from the Department of Public Works for review and approval of construction staging, parking, delivery and storage of materials, final sign-off procedure, and any of the specifics that will affect the public right-of-way. An appointment can be arranged by calling 626-744-4195.
37. In preparation for the New Year Rose Parade and Rose Bowl Game, the Department of Public Works will suspend all works within the public right-of-way during the holiday season in accordance to PMC 12.24.100 and City Policy.
38. In general, all public streets, sidewalks and parkways shall be free and clear of excavations and other construction related activities during the period of November through January of the following year. Specific dates will vary on an annual basis. Accordingly, contractors will be required to shut down construction operations which would impede traffic and pedestrian movements during these periods unless otherwise authorized by the City Engineer. Any existing excavations shall be backfilled, compacted and temporarily repaved before the beginning of the moratorium period.
39. The Holiday Moratorium Map, showing the appropriate shutdown period, and corresponding areas in the City, is available at the Department of Public Works Permit Counter (window #6), 175 N. Garfield Avenue, Pasadena, CA 91109, or at the following link:

<https://ww5.cityofpasadena.net/public-works/engineering-and-construction/engineering/forms-and-applications/> .

40. All costs associated with these conditions shall be the applicant's responsibility. Unless otherwise noted in this memo, all costs are based on the General Fee Schedule that is in effect at the time these conditions are met. A processing fee will be charged against all deposits. A Public Works permit is required for all construction and occupancies in the public right-of-way. If construction vehicles and equipment are parked off-site in the public right of way, the permit fee for street and sidewalk occupancy will be based on the area and duration corresponding to the current City's General Fee Schedule. For more information, please contact Yannie Wu at 626-744-3762.
41. In addition to the above conditions, the requirements of the following ordinances may apply to the proposed project:
- a) Sewer Facility Charge - Chapter 4.53 of the PMC
The ordinance provides for the sewer facility charge to ensure that new development within the city limits pays its estimated cost for capacity upgrades to the city sewer system, and to ensure financial solvency as the city implements the operational and maintenance practices set forth in the city's master sewer plan generated by additional demand on the system. Based on sewer deficiencies identified in the City's Master Sewer Plan, the applicant may be subject to a Sewer Facility Charge to the City for the project's fair share of the deficiencies. The Sewer Facility Charge is based on the Taxes, Fees and Charges Schedule and will be calculated and collected at the time of Building Permit Issuance.
 - b) Sidewalk Ordinance - Chapter 12.04 of the Pasadena Municipal Code (PMC)
In accordance with Section 12.04.035, entitled "Abandoned Driveways" of the PMC, the applicant shall close any unused drive approach with standard concrete curb, gutter and sidewalk. In addition, the applicant shall repair any existing or newly damaged curb, gutter and sidewalk along the subject frontage prior to the issuance of a Certificate of Occupancy in accordance with Section 12.04.031, entitled "Inspection required for Permit Clearance" of the PMC.
 - c) City Trees and Tree Protection Ordinance - Chapter 8.52 of the PMC
The ordinance provides for the protection of specific types of trees on private property as well as all trees on public property. No street trees in the public right-of-way shall be removed without the support of the Urban Forestry Advisory Committee. No trees shall be damaged by the proposed construction, if a City tree is damaged, the applicant may be liable for the assessed value of the tree. Refer to <https://ww5.cityofpasadena.net/public-works/parks-and-natural-resources/urban-forestry/> for guidelines and requirements for tree protection.

d) Residential Impact Fee Ordinance - Chapter 4.17 of the PMC

The ordinance was established to provide funds to mitigate the impact of new residential development on City parks and park and recreational facilities. A copy of the Residential Impact Fee Information Packet is available at the city webpage at: <https://ww5.cityofpasadena.net/public-works/engineering-and-construction/engineering/information-and-reports/>

The Residential Impact Fee is based on the current Taxes, Fees and Charges Schedule (<https://ww5.cityofpasadena.net/finance/fees-tax-schedules/>) and will be calculated and collected at the time of Building Permit Issuance.

The building plans shall include, preferably on the title sheet, a summary of all living units to capture the number of different units; number of bedrooms in each unit; and types of units (Regular, Workforce housing, Skilled nursing unit, Student housing, Residential care facility for the elderly, Affordable Housing). The definitions on the different types of units are available in the abovementioned Residential Impact Fee Information Packet as well as in the Pasadena Municipal Code.

The estimated Residential Impact Fee based on the current tax schedule and the submitted information in the application, dated May 3, 2019, is \$129,000.40. This amount is a rough estimate and for informational purposes only. The exact amount will be calculated at the time of Building Permit issuance.

e) Construction and Demolition Waste Ordinance, Chapter 8.62 of the PMC

The applicant shall submit the following plan and form which can be obtained from the Permit Center's webpage at <https://ww5.cityofpasadena.net/public-works/street-maintenance-waste-management/recycling-resources/construction-and-demolition-debris-recyclers/> and the Recycling Coordinator, (626) 744-7175, for approval prior to the request for a permit:

- i. C & D Recycling & Waste Assessment Plan – Submit plan prior to issuance of the permit. A list of Construction and Demolition Recyclers is included on the waste management application plan form and it can also be obtained from the Recycling Coordinator.
- ii. Summary Report with documentation must be submitted prior to final inspection.

42. A security performance deposit of three percent of the total valuation of the project or \$30,000, whichever is less, is due prior to permit issuance. For Demolition Only projects, the security deposit is \$1 per square foot or \$30,000, whichever is less. This deposit is fully refundable upon compliance with Chapter 8.62 of the PMC. A non-refundable Administrative Review fee is also due prior to permit issuance and the amount is based upon the type of project.

If you have questions regarding the above conditions and requirements of the ordinances, please contact me at (626) 744-3762 or email ywu@cityofpasadena.net.

Water and Power Division: Power Division

43. Existing power pole providing secondary to current parcel demolition of pole and service must be coordinated with PWP electric service planning. If pole contains communication lines, owner must also coordinate with communication companies. 5 foot utility easement to be recorded further east outside easement boundary.

Water and Power Division: Water Division

44. Water Mains: Pasadena Water and Power (PWP), Water Division can serve water to this project. There is one water main surrounding this property. There is a 6-inch ductile iron water main in Adena Street that was installed under Work Order 02174 in 2001. This water main is located approximately 39 feet south of the north property line of Adena Street.
45. Moratorium: Verify with Public Works Department regarding any street construction moratorium affecting this project.
46. Water Pressure: The approximate water pressure in the area is 110 psi.
47. Water Service: PWP records reflect one 1½-inch domestic service (3287) and one 1-inch domestic service (10998) serving 351 Adena Street. Any change in water service will be reviewed when the building plans are submitted. Any change in service will be installed at actual cost and paid for by the owner/developer. Additionally, if it is determined that a water main must be upgraded due to size, age, pressure deficiencies, and/or the integrity of the existing water main; the upgrade will be paid for by the owner/developer. A deposit will be requested for the water main design and a cost estimate will be provided to the owner/developer for the new water service installations, main design, and main construction. The owner/developer must be aware that the design of a new water main will take 3 to 4 months after the initial deposit is made by the owner/developer. Also, an additional 4 to 6 months will be needed for the construction of the water main after the balance of the estimate is paid in full by the owner/developer. The design and construction estimated time depends on the size and length of the water main and other mains in the queue. For this reason, it is imperative that the initial deposit be submitted promptly.
48. Water Division Requirements:
- a) Water lines are not permitted to cross lot lines to serve adjoining lots without a utility easement; the Pasadena Water Division shall approve all proposed easements.
 - b) The Water Division will install the service tap, lateral, water meter and designate the distribution main and service tap.
 - c) All services not in use must be abandoned at the distribution main at the applicable rate.
 - d) For subdivided lots with one unit behind the existing, show easement documentation and assessor parcel map showing the subdivision.
 - e) Pursuant to the PWP Water Regulation Section XI 'A water service and meter may be evaluated for its continuing integrity. Should PWP find a service, meter, vault or other appurtenance to be substandard and no longer suitable for continued use, replacement and/or construction of new facilities may be required. PWP may require that a portion or all of the costs of such replacement and/or construction be paid or contracted for by the Applicant or Customer prior to construction.' The property owner is responsible for the replacement cost. All service pipes shall be of suitable capacity as determined by applicable plumbing and fire codes. The minimum sized service

installed by PWP is 1-inch.

49. Cross Connection Requirements for Domestic Services:

- a) All city cross-connection prevention policies must be adhered to. The developer is required to provide back-flow protection at all connections whereby the plan arrangement or configuration could potentially contaminate the domestic water system.
- b) There shall be no taps between the meter and the backflow assembly.
- c) The owner/developer shall provide and install an approved double check valve backflow prevention assembly at each water service if more than one water service serves property. The location of the back-flow prevention assembly shall be above ground within 20-feet of the property line.
- d) The property owner is responsible for the back-flow prevention assembly. The assembly will be registered and require an annual test certification. All manufacturer warranties shall be transferred upon installation and certification to the property owner.
- e) The owner/developer is responsible for certifying and testing the assembly after installation by a person that possesses a current and valid license, and must be certified by the County of Los Angeles Department of Health Services.
- f) The owner/developer shall submit the results of the test to the Water Utility Service Section for approval. Upon approval, the City will maintain domestic water to the property and will automatically register the assembly.
- g) All water services shall be protected from cross connections by means of approved backflow prevention techniques and assemblies.
- h) An administrative fee of \$194.00 will be charged for each backflow prevention assembly installed.

50. Cross Connection Requirements for Fire Service:

- a) The fire service requires a detector meter and back-flow prevention assembly.
 - b) The assembly shall be located in a readily accessible location for meter reading, test and maintenance.
 - c) All fire sprinkler systems require installation of an approved double check valve backflow prevention assembly at the sprinkler lateral off the domestic system.
 - d) Contract service other than PWP, providing the backflow prevention assembly shall contact the Water Utility Services Section to verify assembly approval or contact the University of Southern California foundation for Cross Connection Control and Hydraulic Research for an approve list of assemblies.
 - e) All manufacturer warranties shall be transferred upon installation and certification to the property owner. The property owner shall assume ownership of the back-flow prevention assembly. The assembly will be registered and require an annual test certification.
 - f) If PWP is to provide DCDA for fire service, PWP will install Wilkins, model 450 DA.
 - g) Choose from one of the below listed options and incorporate into the fire sprinkler plans.
- i. Option 1: Detector meter located on double check detector check assembly.
(DCDA) outside the structure on private property. The Water Division will install the service tap, lateral, DCDA (optional Wilkins, models 350 DA or 450 DA) and designate the distribution main and service tap. The location of the back-flow prevention assembly shall be a minimum of 12-inches above grade within 10-feet of the property line, on private property. Reference Water Division Plan Check for certification and registration.

- ii. Option 2: Detector meter located in a vault.
within the public right of way with a double check valve backflow prevention assembly (DCA) provided and installed inside or outside the building by the owner/developer. The Water Division will install the service tap, lateral, detector water meter and designate the distribution main and service tap. The location of the back-flow prevention assembly shall be a minimum of 12-inches above grade within 20-feet of the property line on private property. Reference Water Division Plan Check for certification and registration.

51. All Other Cross Connection Requirements:

The owner/developer is also responsible for additional cross connection requirements for irrigation system, swimming pool and/or spa, boiler / chilled water / cooling tower (using chemical additives), domestic water line at makeup to carbonation system, sewage ejector, decorative water fountain, and makeup water to reverse osmosis filtration equipment.

52. Residential Water Submetering Requirements:

Senate Bill No. 7 (Housing: water meter: multiunit structures) approved by the Governor September 25, 2016, requires that individual meters or submeters be installed on all new multifamily residential units. Per Senate Bill No. 7: Each water purveyor that sells, leases, rents, furnishes, or delivers water service to a newly constructed multiunit residential structure or newly constructed mixed-use residential and commercial structure for which an application for a water connection, or more than one connection, is submitted after January 1, 2018, shall require a measurement of the quantity of water supplied to each individual residential dwelling unit as a condition of new water service. The law exempts long-term health care facilities, low-income housing, residential care facilities, housing at a place of education, and time-share properties, as well as, other multiunit residential structures deemed infeasible by the Department of Housing and Community Development.

Per the Water Regulations adopted by City Council on June 4, 2012: "The water service will end at the curb, public right of way or property line at the option of PWP. Where the location of the meter box or vault on the City side of the property line is not practicable, the meter box or vault shall be located on the Customer's premises or such other location that may be agreed upon by PWP at its option. The Customer shall be responsible for the expense of installation and maintenance of the lines on the Customer's side of the property line connecting to PWP's service where construction of the Customer's facilities began."

The following submetering options are available for PWP customers:

- i. Option 1: Individual metering located on the parkway.
The Water Division will install individual water meters on the parkway in front of the project site, if permitted by available space as per the General Requirements, for each residential unit. PWP's responsibility of service ends at the meter and PWP will bill each tenant directly.
- ii. Option 2: Individual metering located on private property.
The Water Division will install a service lateral up to the property line with a shut off valve. The owner/developer will install all piping behind the property line and will install all water meters, provided by PWP to each residential unit. Water meters must be installed outside or in a garage/parking area in order for meter readers to have unrestricted access to them if needed. PWP will inspect the

individual meters as a condition of providing service. PWP's responsibility of service ends at the property line and PWP will bill each tenant directly.

iii. Option 3: Submetering by third party vendor located on private property.

The Water Division will install master water meter(s) on the parkway, in front of the project site. The owner/developer must submit a statement on letterhead stating that a Contractor licensed by the California State License Board will install submeters, per Senate Bill No. 7, to all residential units. PWP will inspect the submeters as a condition of providing service. PWP's responsibility of service ends at the master meter and the owner/developer is responsible for billing each tenant per Senate Bill No. 7.

53. Fire Flow and Fire Hydrants:

The Pasadena Fire Department (PFD) has jurisdiction and establishes the requirements for fire protection within the City of Pasadena. PFD must be consulted in this regard. Any cost incidental to providing adequate fire protection for the project must be paid for by the owner/developer.

There is one fire hydrant in close proximity to the project site. Fire hydrant 514-25 is located on the northwest corner of the three-way intersection at Adena Street and Garfield Avenue. There is no current fire flow test information available for this hydrant.

If you would like to request for a fire flow test, please contact Marco Sustaita at (626) 744-4498.

54. Fire Hydrant Details:

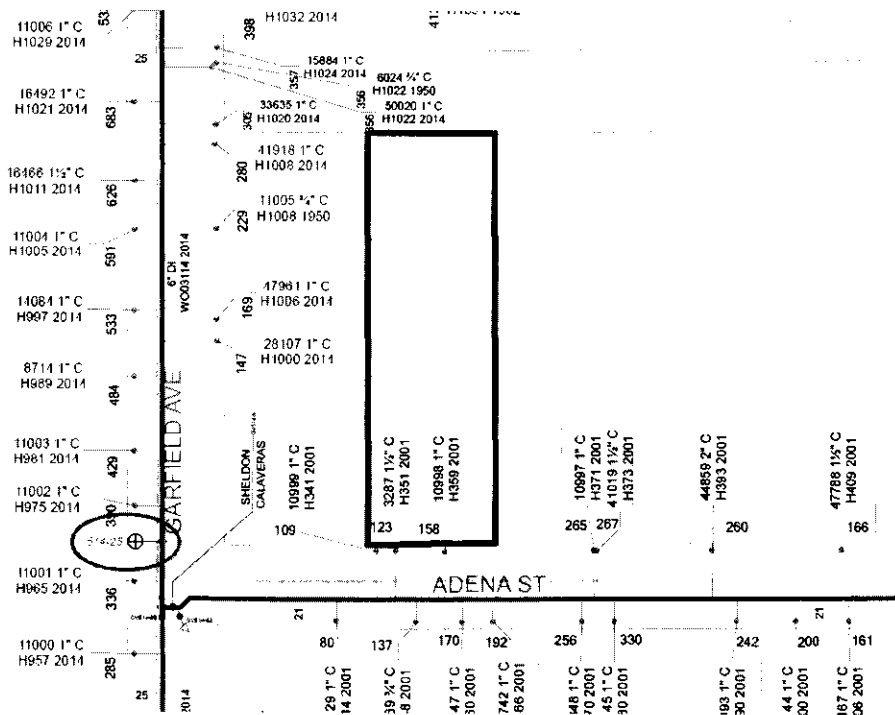

55. AT&T

- a) We do not object to the filing of Tract Map 82693, it being understood that:
- b) AT&T reserves all rights conveyed by any easement or dedication, recorded or unrecorded affecting said property.
- c) All precautions must be taken during any construction to protect existing telephone facilities.
- d) This permission does not relieve you or your assigns from liability in case of damage to our facilities.
- e) In the event that the development or relocation of facilities, on the subject property, which facilities exist by right of easement, prescriptive rights or otherwise, the owner/developer will be requested to bear the cost of such relocation and provide Pacific Bell Telephone Company, a California Corporation doing business as AT&T California suitable replacement rights. Such costs and replacement rights are required prior to the performance of the relocation.

Please contact Engineer Rebecca Guevara at (323) 516-3107 or rz1893@att.com to discuss relocation options and point of feed for the described project. If you have additional questions, or need additional information in connection with the subdivision, please contact me at (626) 817-4275.

Rebecca Harris
Manager – Right of Way
AT&T California
(626) 817-275
rebecca.harris@att.com

ATTACHMENT C
TTM#82693

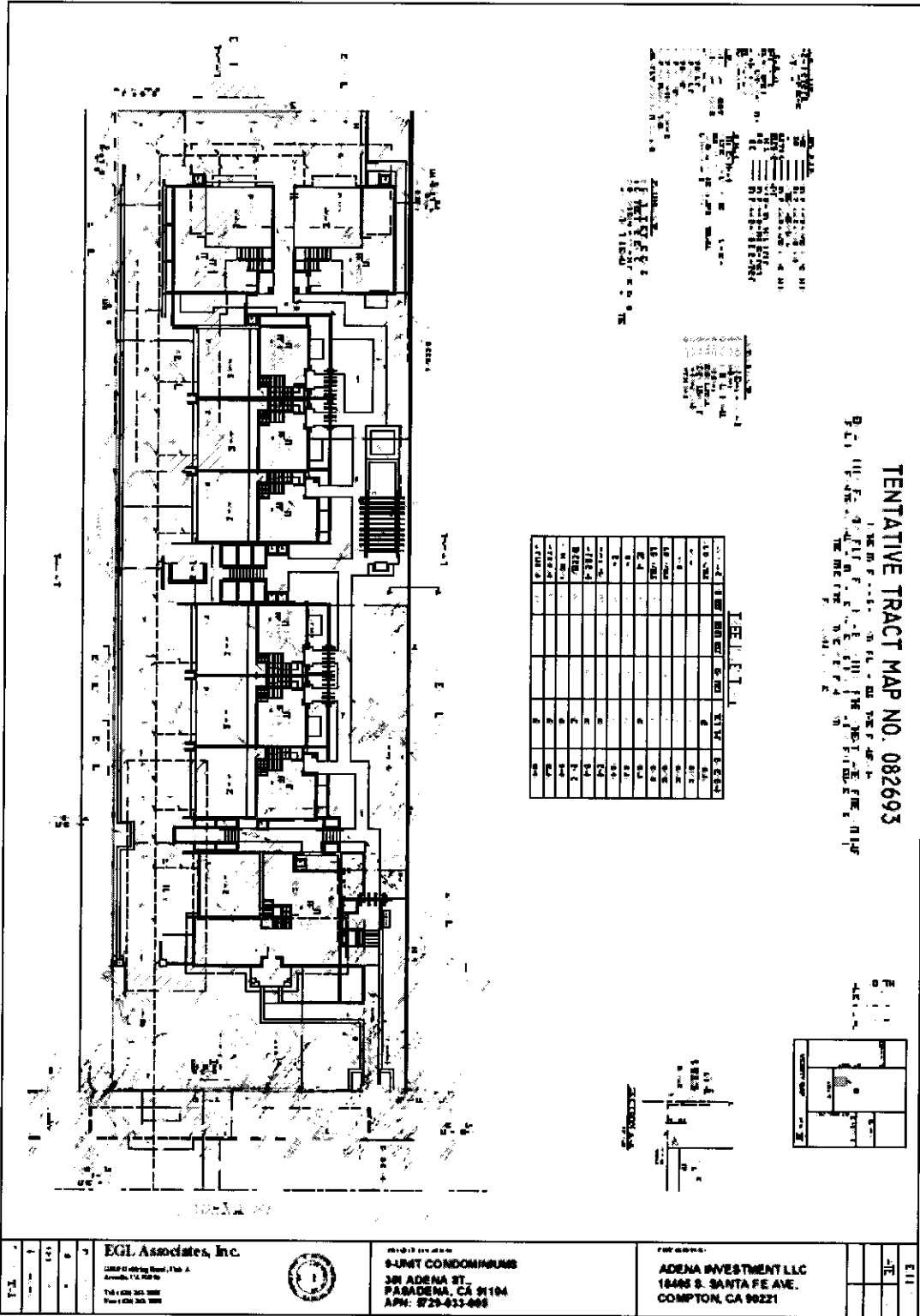

TENTATIVE TRACT MAP NO. 082693
 PREPARED BY: [Faint text]
 DATE: [Faint text]

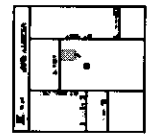

<p>EGL Associates, Inc. 2287 W. 40th Street, Suite A Anaheim, CA 92806 TEL: (714) 363-3888 FAX: (714) 363-3888</p>		<p>9-UNIT CONDOMINIUMS 351 ADENA ST. PASADENA, CA 91104 APN: 8725-033-000</p>	<p>ADENA INVESTMENT LLC 18445 S. SANTA FE AVE. COMPTON, CA 90221</p>	<p>E 11</p>
---	--	---	---	-------------

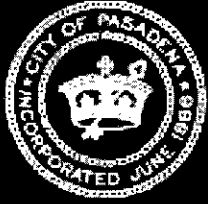

COVID-19 SAFETY GUIDANCE FOR CONSTRUCTION SITES

APRIL 1, 2020

The following guidelines are based on Interim CDC's Guidance for Businesses and Employers to Plan and Respond to Coronavirus Disease 2019 (COVID-19), OSHA's Guidance on Preparing Workplaces for COVID-19, and other publications.

Construction industry employers shall develop a comprehensive COVID-19 exposure control plan, which includes control measures such as social distancing; symptom checking; hygiene; decontamination procedures, and training. An exposure control plan and the following practices must be followed to prevent any onsite worker from contracting COVID-19, as many people with COVID-19 are asymptomatic and can potentially spread disease. Failure to comply with this guidance shall be deemed as creating unsafe conditions and may result in withheld inspections or shutting down the construction site until corrected.

City staff will verify compliance with these guidelines during regular scheduled inspections for projects under construction as well as during investigations associated with complaints that may be submitted to the Pasadena Citizens Service Center at 626-744-7311 or at <http://ww5.cityofpasadena.net/citizen-service-center/>.

1. Practice social distancing by maintaining a minimum 6-foot distance from others. No gatherings of 10+ people. Workers on break or lunch break should not gather in groups and should maintain 6-foot distance.
2. Preclude gatherings of any size, and any time two or more people must meet, ensure minimum 6-foot separation. Meetings should be conducted online or via conference call when possible.
3. Provide personal protective equipment (PPE) such as gloves, goggles, face shields, and face masks as appropriate for the activity being performed. Do not share personal protective equipment.
4. The owner/contractor shall designate a site specific COVID-19 Supervisor to enforce this guidance. A designated COVID-19 Supervisor shall be present on the construction site at all times during construction activities. The COVID-19 Supervisor can be an on-site worker who is designated to carry this role.
5. Identify "choke points" and "high-risk areas" where workers are forced to stand together, such as hallways, hoists and elevators, break areas, and buses, and control them so social distancing is maintained.
6. Minimize interactions when picking up or delivering equipment or materials, ensure minimum 6-foot separation.
7. Stagger the trades as necessary to reduce density and maintain minimum 6-foot separation social distancing. Limit the number of people to the minimum possible. Restrict non-essential visitors.
8. Discourage workers from using other worker's phones, desks, offices, work tools and equipment. If necessary, clean and disinfect them before and after use, and hand shaking.
9. Post, in areas visible to all workers, required hygienic practices including not touching face with unwashed hands or gloves; washing hands often with soap and water for at least 20 seconds; use of hand sanitizer with at least 60% alcohol, cleaning AND disinfecting frequently touched objects and surfaces, such as workstations, keyboards, telephones, handrails, machines, shared tools, elevator control buttons, and doorknobs; covering the mouth and nose when coughing or sneezing as well as other hygienic recommendations by the CDC.
10. Place wash stations or hand sanitizers in multiple locations to encourage hand hygiene, identify location of trash receptacles for proper disposal.
11. Require anyone on the project to stay home if they are sick, except to get medical care.
12. Have employees inform their supervisor if they have a sick family member at home with COVID-19.
13. Maintain a daily attendance log of all workers and visitors.