

TRACT NO. 72337

IN THE CITY OF PASADENA
COUNTY OF LOS ANGELES, STATE OF CALIFORNIA

BEING A SUBDIVISION OF LOT OF FAIR PLACE EXTENSION,
AS PER MAP RECORDED IN BOOK 8, PAGE 100 OF MAPS, IN
THE OFFICE OF THE COUNTY RECORDER OF SAID COUNTY.

FOR CONDOMINIUM PURPOSES

OWNER'S STATEMENT:

WE HEREBY STATE THAT WE ARE THE OWNERS OF OR ARE INTERESTED IN THE LOTS INCLUDED WITHIN THE SUBDIVISION SHOWN ON THIS MAP WITHIN THE DISTINCTIVE BORDER LINES, AND WE CONSENT TO THE PREPARATION AND FILING OF SAID MAP AND SUBDIVISION.

ALLEN GARDEN, LLC, A CALIFORNIA LIMITED LIABILITY COMPANY

Xiaodi Yuan
XIAODI YUAN, CHIEF EXECUTIVE MANAGER

A NOTARY PUBLIC OR OTHER OFFICER COMPLETING THIS CERTIFICATE VERIFIES ONLY THE IDENTITY OF THE INDIVIDUAL WHO SIGNED THE DOCUMENT TO WHICH THIS CERTIFICATE IS ATTACHED, AND NOT THE TRUTHFULNESS, ACCURACY, OR VALIDITY OF THAT DOCUMENT.

STATE OF CALIFORNIA)
COUNTY OF Los Angeles)

ON Oct 26, 2017, BEFORE ME, Leo Peng, A NOTARY PUBLIC, PERSONALLY APPEARED XIAODI YUAN WHO PROVED TO ME ON THE BASIS OF SATISFACTORY EVIDENCE TO BE THE PERSON WHOSE NAME IS SUBSCRIBED TO THE WITHIN INSTRUMENT AND ACKNOWLEDGED TO ME THAT HE EXECUTED THE SAME IN HIS AUTHORIZED CAPACITY, AND THAT BY HIS SIGNATURE ON THE INSTRUMENT, THE PERSON OR THE ENTITY UPON BEHALF OF WHICH THE PERSON ACTED, EXECUTED THE INSTRUMENT.

I CERTIFY UNDER PENALTY OF PERJURY UNDER THE LAWS OF THE STATE OF CALIFORNIA THAT THE FOREGOING PARAGRAPH IS TRUE AND CORRECT.

WITNESS MY HAND AND OFFICIAL SEAL

SIGNATURE Leo Peng
PRINTED NAME Leo Peng



MY PRINCIPAL PLACE OF BUSINESS IS IN Los Angeles COUNTY

MY COMMISSION NO. 2120415 MY COMMISSION EXPIRES: 08-18-2019

BENEFICIARY:

GOLDEN BANK, N.A., BENEFICIARY, UNDER A DEED OF TRUST RECORDED JUNE 23, 2017, AS DOCUMENT NO. 20170700175 OF OFFICIAL RECORDS, RECORDS OF THE COUNTY OF LOS ANGELES.

S. Guo
PRINT NAME Jonathan Guo
TITLE Senior Vice President

PRINT NAME _____
TITLE _____

A NOTARY PUBLIC OR OTHER OFFICER COMPLETING THIS CERTIFICATE VERIFIES ONLY THE IDENTITY OF THE INDIVIDUAL WHO SIGNED THE DOCUMENT TO WHICH THIS CERTIFICATE IS ATTACHED, AND NOT THE TRUTHFULNESS, ACCURACY, OR VALIDITY OF THAT DOCUMENT.

STATE OF CALIFORNIA)
COUNTY OF LOS ANGELES)

ON 11/3/2017, BEFORE ME, Yanmei Zhang, A NOTARY PUBLIC, PERSONALLY APPEARED Jonathan Guo WHO PROVED TO ME ON THE BASIS OF SATISFACTORY EVIDENCE TO BE THE PERSON(S) WHOSE NAME(S) IS/ARE SUBSCRIBED TO THE WITHIN INSTRUMENT AND ACKNOWLEDGED TO ME THAT HE/SHE/HEY EXECUTED THE SAME IN THEIR AUTHORIZED CAPACITY(IES); AND THAT BY HIS/HER/THEIR SIGNATURE(S) ON THE INSTRUMENT, THE PERSON(S) OR THE ENTITY UPON BEHALF OF WHICH THE PERSON(S) ACTED, EXECUTED THE INSTRUMENT.

I CERTIFY UNDER PENALTY OF PERJURY UNDER THE LAWS OF THE STATE OF CALIFORNIA THAT THE FOREGOING PARAGRAPH IS TRUE AND CORRECT.

WITNESS MY HAND AND OFFICIAL SEAL

SIGNATURE Yanmei Zhang
PRINTED NAME Yanmei Zhang



MY PRINCIPAL PLACE OF BUSINESS IS IN LOS ANGELES COUNTY.

MY COMMISSION NO. 2087959 MY COMMISSION EXPIRES: 10/28/18

CONDOMINIUM NOTE:

THIS SUBDIVISION IS APPROVED AS A CONDOMINIUM PROJECT FOR 5 UNITS, WHEREBY THE OWNERS OF THE UNIT OF AIR SPACE WILL HOLD AN UNDIVIDED INTEREST IN THE COMMON AREAS THAT WILL, IN TURN, PROVIDE THE NECESSARY ACCESS AND UTILITY EASEMENTS FOR THE UNITS.

SURVEYOR'S STATEMENT:

THIS MAP WAS PREPARED BY ME OR UNDER MY DIRECTION AND IS BASED UPON A TRUE AND COMPLETE FIELD SURVEY PERFORMED BY ME OR UNDER MY DIRECTION ON DECEMBER 12, 2016, IN CONFORMANCE WITH THE REQUIREMENTS OF THE SUBDIVISION MAP ACT AND LOCAL ORDINANCE AT THE REQUEST OF XIAODI YUAN OF ALLEN GARDEN, LLC, A CALIFORNIA LIMITED LIABILITY COMPANY IN NOVEMBER, 2016. I HEREBY STATE THAT THIS TRACT MAP SUBSTANTIALLY CONFORMS TO THE APPROVED OR CONDITIONALLY APPROVED TENTATIVE MAP, IF ANY; THAT ALL THE MONUMENTS ARE OF THE CHARACTER AND OCCUPY THE POSITIONS INDICATED; THAT THE MONUMENTS ARE SUFFICIENT TO ENABLE THE SURVEY TO BE RETRACED.

Nov. 3, 2017
DATE

Jack C. Lee
JACK C. LEE LS 8407
LICENSE EXPIRES: 06/30/18



CITY ENGINEER'S CERTIFICATE:

I HEREBY CERTIFY THAT I HAVE EXAMINED THIS MAP, THAT IT CONFORMS SUBSTANTIALLY TO THE TENTATIVE MAP AND ALL APPROVED ALTERATIONS THEREOF; THAT ALL PROVISIONS OF SUBDIVISION ORDINANCES OF THE CITY OF PASADENA APPLICABLE AT THE TIME OF APPROVAL OF THE TENTATIVE MAP HAVE BEEN COMPLIED WITH; AND THAT I AM SATISFIED THAT THIS MAP IS TECHNICALLY CORRECT WITH RESPECT TO CITY RECORDS, AND THAT ALL PROVISIONS OF THE SUBDIVISION MAP ACT 66442 (a)(1), (2) AND (3) HAVE BEEN COMPLIED WITH.

DATE: _____

BY: M. Kris Markarian
M. KRIS MARKARIAN
CITY ENGINEER - CITY OF PASADENA
R.C.E. NO. 57442



CITY SURVEYOR'S CERTIFICATE:

I HEREBY CERTIFY THAT I HAVE EXAMINED THIS MAP; THAT IT COMPLIES WITH ALL PROVISIONS OF STATE LAW APPLICABLE AT THE TIME OF APPROVAL OF THE TENTATIVE MAP; AND THAT I AM SATISFIED THAT THIS MAP IS TECHNICALLY CORRECT IN ALL RESPECTS NOT CERTIFIED BY THE CITY ENGINEER.

DATE: 02-26-18

BY: Paul A. Perea
PAUL A. PEREA, PLS 6199
LICENSE EXPIRES: 03/31/18



CITY CLERK'S CERTIFICATE:

I HEREBY CERTIFY THAT THE CITY COUNCIL OF THE CITY OF PASADENA BY RESOLUTION NO. _____ PASSED ON THIS _____ DAY OF _____ 2019, APPROVED THE ATTACHED MAP.

MARK JOMSKY, CITY CLERK DATE _____
CITY OF PASADENA

TAX ASSESSORS CERTIFICATION:

I HEREBY CERTIFY THAT ALL CERTIFICATES HAVE BEEN FILED AND DEPOSITS HAVE BEEN MADE THAT ARE REQUIRED UNDER THE PROVISIONS OF SECTIONS 66492 AND 66493 OF THE SUBDIVISION MAP ACT.

EXECUTIVE OFFICER, BOARD OF SUPERVISORS
OF THE COUNTY OF LOS ANGELES, STATE OF CALIFORNIA

BY _____ DATE _____
DEPUTY

I HEREBY CERTIFY THAT SECURITY IN THE AMOUNT OF \$ _____ HAS BEEN FILED WITH THE EXECUTIVE OFFICER, BOARD OF SUPERVISORS OF THE COUNTY OF LOS ANGELES AS SECURITY FOR THE PAYMENT OF TAXES AND SPECIAL ASSESSMENTS COLLECTED AS TAXES ON THE LAND SHOWN ON MAP OF TRACT NO. 72337 AS REQUIRED BY LAW.

EXECUTIVE OFFICER, BOARD OF SUPERVISORS
OF THE COUNTY OF LOS ANGELES, STATE OF CALIFORNIA

BY _____ DATE _____
DEPUTY

TRACT NO. 72337

IN THE CITY OF PASADENA
COUNTY OF LOS ANGELES, STATE OF CALIFORNIA

FOR CONDOMINIUM PURPOSES

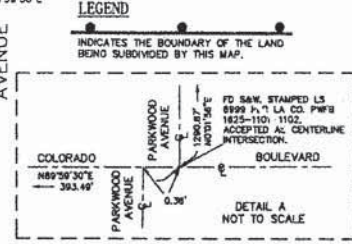
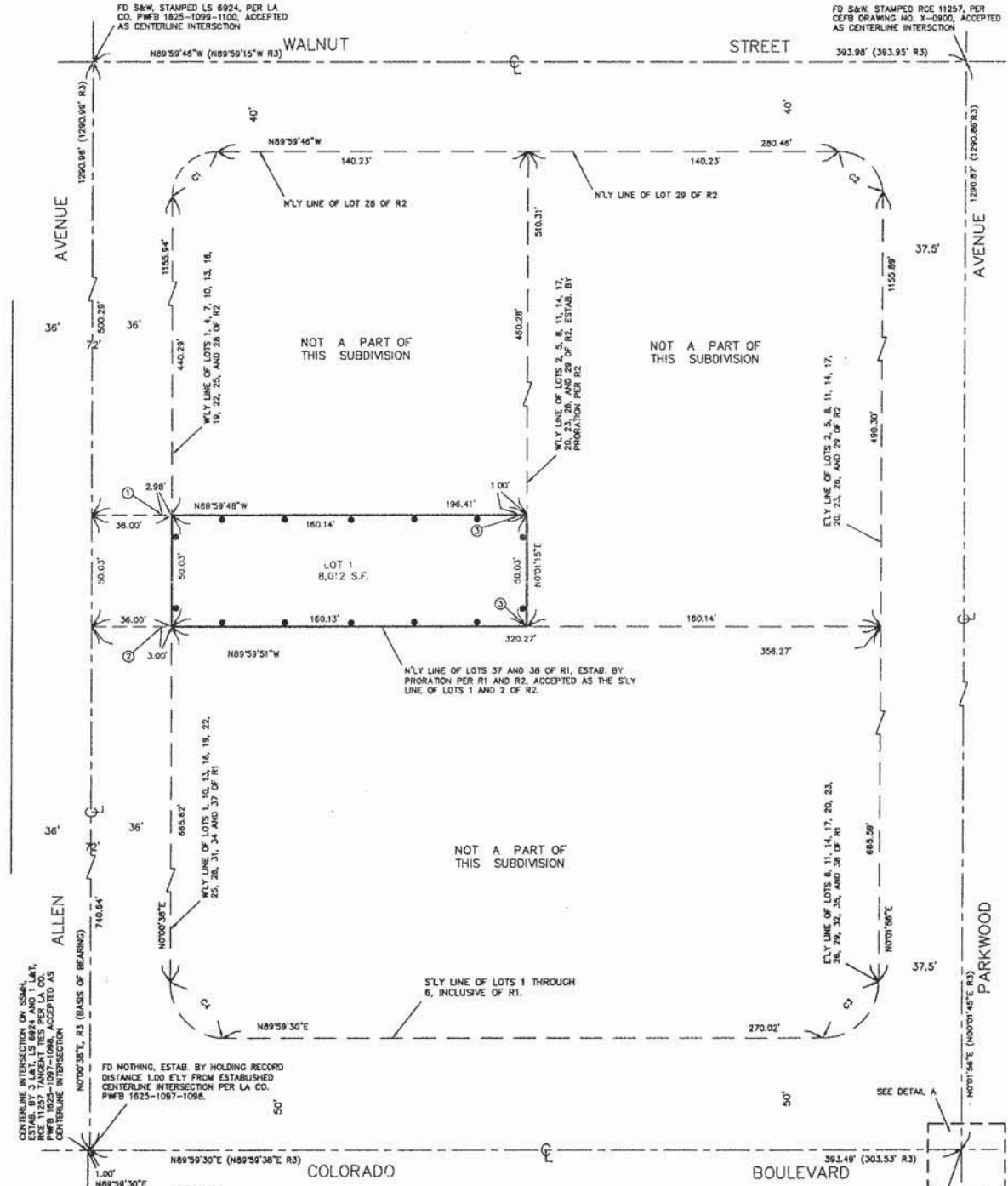

CURVE DATA:

NO	RADIUS	DELTA	LENGTH	TANGENT
C1	20.00'	89°59'35"	31.41'	20.00'
C2	20.00'	90°01'42"	31.43'	20.01'
C3	25.00'	89°57'34"	39.25'	24.98'
C4	25.00'	90°01'08"	39.28'	25.01'

REFERENCE:
R1 : FAIR VIEW PLACE, MB 8-77
R2 : FAIR VIEW PLACE EXTENSION, MB 8-100
R3 : TRACT NO. 65586, MB 1355-94-95

SURVEYOR'S NOTES:
① FD L&T, TAGGED LS 6924 PER R3
② SET L&T, TAGGED LS 8407
③ SET L&T, TAGGED LS 8407 ON TOP OF WALL

BASIS OF BEARINGS:
THE BEARINGS SHOWN HEREON ARE BASED ON THE BEARING OF N00°00'38"E FOR THE CENTERLINE OF ALLEN AVENUE AS SHOWN ON TRACT NO. 85586, FILED IN BOOK 1355, PAGES 94 AND 95 OF MAPS, RECORDS OF THE COUNTY OF LOS ANGELES.