

TRACT NO. 74800

IN THE CITY OF PASADENA
COUNTY OF LOS ANGELES
STATE OF CALIFORNIA

BEING A SUBDIVISION OF A PORTION OF LOT 5 IN BLOCK "J" OF THE SAN PASQUAL TRACT,
AS PER MAP FILED IN BOOK 3, PAGE 315, TOGETHER WITH LOT 37 OF THE BIXBY TRACT,
AS PER MAP FILED IN BOOK 14, PAGE 92 BOTH OF MISCELLANEOUS RECORDS ON FILE IN
THE OFFICE OF THE COUNTY OF LOS ANGELES
FOR CONDOMINIUM PURPOSES

OWNER'S STATEMENT:

WE HEREBY STATE THAT WE ARE THE OWNERS OF OR ARE INTERESTED IN THE LANDS INCLUDED WITHIN THE SUBDIVISION SHOWN ON THIS MAP WITHIN THE DISTINCTIVE BORDER LINES, AND WE CONSENT TO THE PREPARATION AND FILING OF SAID MAP AND SUBDIVISION.

OAKCORD, LLC, A CALIFORNIA LIMITED LIABILITY COMPANY
BY: [Signature]
NAME: ALINE KRADJIAN
TITLE: PRESIDENT

EAST WEST BANK, AS BENEFICIARY UNDER DEED OF TRUST RECORDED FEBRUARY 2, 2018, AS INSTRUMENT NO. 20180113564 OF OFFICIAL RECORDS OF LOS ANGELES COUNTY CALIFORNIA.
BY: [Signature] BY: [Signature]
NAME: FLORA LING NAME: MAY KUANG
TITLE: SVF TITLE: FVP

NOTARY ACKNOWLEDGEMENT

A NOTARY PUBLIC OR OTHER OFFICER COMPLETING THIS CERTIFICATE VERIFIES ONLY THE IDENTITY OF THE INDIVIDUAL WHO SIGNED THE DOCUMENT TO WHICH THIS CERTIFICATE IS ATTACHED, AND NOT THE TRUTHFULNESS, ACCURACY, OR VALIDITY OF THAT DOCUMENT.

STATE OF CALIFORNIA)
COUNTY OF Los Angeles)
ON March 22, 2018 BEFORE ME, Cornelia S. Ho
NOTARY PUBLIC, PERSONALLY APPEARED Aline Kradjian
WHO PROVED TO ME ON THE BASIS OF SATISFACTORY EVIDENCE TO BE THE PERSON(S) WHOSE NAME(S) IS/ARE SUBSCRIBED TO THE WITHIN INSTRUMENT AND ACKNOWLEDGED TO ME THAT HE/SHE/they EXECUTED THE SAME IN HIS/HER/their AUTHORIZED CAPACITY(IES), AND THAT BY HIS/HER/their SIGNATURE(S) ON THE INSTRUMENT, THE PERSON(S) OR THE ENTITY UPON BEHALF OF WHICH THE PERSON(S) ACTED, EXECUTED THE INSTRUMENT.

I CERTIFY UNDER PENALTY OF PERJURY UNDER THE LAWS OF THE STATE OF CALIFORNIA THAT THE FOREGOING PARAGRAPH IS TRUE AND CORRECT. WITNESS MY HAND AND OFFICIAL SEAL.

SIGNATURE: [Signature]
PRINTED NAME: Cornelia S. Ho
MY PRINCIPAL PLACE OF BUSINESS IS IN Los Angeles COUNTY
MY COMMISSION NUMBER 2204895
MY COMMISSION EXPIRES Jul. 14, 2021

NOTARY ACKNOWLEDGEMENT

A NOTARY PUBLIC OR OTHER OFFICER COMPLETING THIS CERTIFICATE VERIFIES ONLY THE IDENTITY OF THE INDIVIDUAL WHO SIGNED THE DOCUMENT TO WHICH THIS CERTIFICATE IS ATTACHED, AND NOT THE TRUTHFULNESS, ACCURACY, OR VALIDITY OF THAT DOCUMENT.

STATE OF CALIFORNIA)
COUNTY OF Los Angeles)
ON March 22, 2018 BEFORE ME, Cornelia S. Ho
NOTARY PUBLIC, PERSONALLY APPEARED Flora Ling
WHO PROVED TO ME ON THE BASIS OF SATISFACTORY EVIDENCE TO BE THE PERSON(S) WHOSE NAME(S) IS/ARE SUBSCRIBED TO THE WITHIN INSTRUMENT AND ACKNOWLEDGED TO ME THAT HE/SHE/they EXECUTED THE SAME IN HIS/HER/their AUTHORIZED CAPACITY(IES), AND THAT BY HIS/HER/their SIGNATURE(S) ON THE INSTRUMENT, THE PERSON(S) OR THE ENTITY UPON BEHALF OF WHICH THE PERSON(S) ACTED, EXECUTED THE INSTRUMENT.

I CERTIFY UNDER PENALTY OF PERJURY UNDER THE LAWS OF THE STATE OF CALIFORNIA THAT THE FOREGOING PARAGRAPH IS TRUE AND CORRECT. WITNESS MY HAND AND OFFICIAL SEAL.

SIGNATURE: [Signature]
PRINTED NAME: Cornelia S. Ho
MY PRINCIPAL PLACE OF BUSINESS IS IN Los Angeles COUNTY
MY COMMISSION NUMBER 2204895
MY COMMISSION EXPIRES Jul. 14, 2021

NOTARY ACKNOWLEDGEMENT

A NOTARY PUBLIC OR OTHER OFFICER COMPLETING THIS CERTIFICATE VERIFIES ONLY THE IDENTITY OF THE INDIVIDUAL WHO SIGNED THE DOCUMENT TO WHICH THIS CERTIFICATE IS ATTACHED, AND NOT THE TRUTHFULNESS, ACCURACY, OR VALIDITY OF THAT DOCUMENT.

STATE OF CALIFORNIA)
COUNTY OF Los Angeles)
ON March 22, 2018 BEFORE ME, Cornelia S. Ho
NOTARY PUBLIC, PERSONALLY APPEARED May Kuang
WHO PROVED TO ME ON THE BASIS OF SATISFACTORY EVIDENCE TO BE THE PERSON(S) WHOSE NAME(S) IS/ARE SUBSCRIBED TO THE WITHIN INSTRUMENT AND ACKNOWLEDGED TO ME THAT HE/SHE/they EXECUTED THE SAME IN HIS/HER/their AUTHORIZED CAPACITY(IES), AND THAT BY HIS/HER/their SIGNATURE(S) ON THE INSTRUMENT, THE PERSON(S) OR THE ENTITY UPON BEHALF OF WHICH THE PERSON(S) ACTED, EXECUTED THE INSTRUMENT.

I CERTIFY UNDER PENALTY OF PERJURY UNDER THE LAWS OF THE STATE OF CALIFORNIA THAT THE FOREGOING PARAGRAPH IS TRUE AND CORRECT. WITNESS MY HAND AND OFFICIAL SEAL.

SIGNATURE: [Signature]
PRINTED NAME: Cornelia S. Ho
MY PRINCIPAL PLACE OF BUSINESS IS IN Los Angeles COUNTY
MY COMMISSION NUMBER 2204895
MY COMMISSION EXPIRES Jul. 14, 2021

CONDOMINIUM NOTE:

THIS SUBDIVISION IS APPROVED AS A CONDOMINIUM PROJECT FOR 21 UNITS WHEREBY THE OWNERS OF THE UNITS OF AIR SPACE WILL HOLD AN UNDIVIDED INTEREST IN THE COMMON AREAS THAT WILL, IN TURN, PROVIDE THE NECESSARY ACCESS AND UTILITY EASEMENTS FOR THE UNITS.

SURVEYOR'S STATEMENT

THIS MAP WAS PREPARED BY ME OR UNDER MY DIRECTION AND IS BASED UPON A TRUE AND COMPLETE FIELD SURVEY PERFORMED BY ME OR UNDER MY DIRECTION IN DECEMBER, 2016, IN CONFORMANCE WITH THE REQUIREMENTS OF THE SUBDIVISION MAP ACT AND LOCAL ORDINANCE AT THE REQUEST OF THE OAKCORD, LLC. ON NOVEMBER 8, 2016. I HEREBY STATE THAT THIS FINAL MAP SUBSTANTIALLY CONFORMS TO THE CONDITIONALLY APPROVED TENTATIVE MAP; THAT ALL THE MONUMENTS ARE OF THE CHARACTER AND OCCUPY THE POSITIONS INDICATED; THAT THE MONUMENTS ARE SUFFICIENT TO ENABLE THE SURVEY TO BE RETRACED; AND THAT THE NOTES FOR ALL CENTERLINE TIE MONUMENTS NOTED AS "SET" ARE ON FILE IN THE OFFICE OF THE CITY ENGINEER.

[Signature]
LARRY L. MAR, P.L.S. 7652
3/20/18
DATE



BASIS OF BEARINGS:

THE BEARINGS SHOWN HEREON ARE BASED ON THE BEARING NORTH 00°00'26" EAST BEING THE CENTER LINE OF MADISON AVENUE AS SHOWN ON TRACT NO. 38227, FILED IN BOOK 970, PAGES 29 TO 30 OF MAPS IN THE CITY OF PASADENA, COUNTY OF LOS ANGELES, STATE OF CALIFORNIA.

CITY ENGINEER'S STATEMENT:

I HEREBY CERTIFY THAT I HAVE EXAMINED THIS MAP AND THAT IT CONFORMS SUBSTANTIALLY TO THE TENTATIVE MAP AND ALL APPROVED ALTERATIONS THEREOF; THAT ALL PROVISIONS OF LOCAL ORDINANCES OF THE CITY OF PASADENA APPLICABLE AT THE TIME OF APPROVAL OF THE TENTATIVE MAP HAVE BEEN COMPLIED WITH; THAT ALL PROVISIONS OF THE SUBDIVISION MAP ACT SECTION 66442 (A)(1), (2), AND (3) HAVE BEEN COMPLIED WITH; AND THAT I AM SATISFIED THAT THIS MAP IS TECHNICALLY CORRECT WITH RESPECT TO CITY RECORDS.



M. KRS MARKARIAN, RCE 57442
CITY ENGINEER, CITY OF PASADENA
REGISTRATION EXPIRES 12-31-2019
DATE

CITY SURVEYOR'S STATEMENT:

I HEREBY CERTIFY THAT I HAVE EXAMINED THIS MAP; THAT IT COMPLIES WITH ALL PROVISIONS OF STATE LAW APPLICABLE AT THE TIME OF APPROVAL OF THE TENTATIVE MAP; AND THAT I AM SATISFIED THAT THIS MAP IS TECHNICALLY CORRECT IN ALL RESPECTS NOT CERTIFIED TO BY THE CITY ENGINEER.

[Signature]
ROBERT N. MIM MACK, ACTING CITY SURVEYOR
P.L.S. 5314, LICENSE EXPIRES: 12/31/2019
DATE



CITY CLERK'S CERTIFICATE:

I HEREBY CERTIFY THAT THE CITY COUNCIL OF THE CITY OF PASADENA BY RESOLUTION NO. _____ PASSED ON THE _____ DAY OF _____, 2018, APPROVED THE ATTACHED MAP.

MARK JOMSKY CITY CLERK
CITY OF PASADENA
DATE

I HEREBY CERTIFY THAT ALL CERTIFICATES HAVE BEEN FILED AND DEPOSITS HAVE BEEN MADE THAT ARE REQUIRED UNDER THE PROVISIONS OF SECTION 66492 AND 66493 OF THE SUBDIVISION MAP ACT.

EXECUTIVE OFFICER, BOARD OF SUPERVISORS OF THE COUNTY OF LOS ANGELES, STATE OF CALIFORNIA

DATE: _____
BY: _____
DEPUTY

I HEREBY CERTIFY THAT SECURITY IN THE AMOUNT OF \$ _____ HAS BEEN FILED WITH THE EXECUTIVE OFFICER, BOARD OF SUPERVISORS OF THE COUNTY OF LOS ANGELES AS SECURITY FOR THE PAYMENT OF THE TAXES AND SPECIAL ASSESSMENTS COLLECTED AS TAXES ON THE LAND SHOWN MAP OF TRACT NO. 74800 AS REQUIRED BY LAW.

EXECUTIVE OFFICER, BOARD OF SUPERVISORS OF THE COUNTY OF LOS ANGELES, STATE OF CALIFORNIA

DATE: _____
BY: _____
DEPUTY

TRACT NO. 74800

IN THE CITY OF PASADENA
 COUNTY OF LOS ANGELES
 STATE OF CALIFORNIA
 FOR CONDOMINIUM PURPOSES

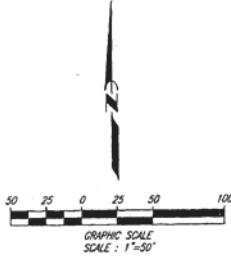

| CURVE TABLE | | | | |
|-------------|-----------|---------|--------|---------|
| CURVE # | DELTA | RADIUS | LENGTH | TANGENT |
| C1 | 7°58'00" | 660.00' | 91.77' | 45.96' |
| C2 | 82°05'22" | 10.00' | 14.53' | 8.71' |

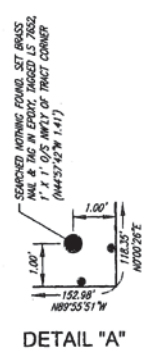
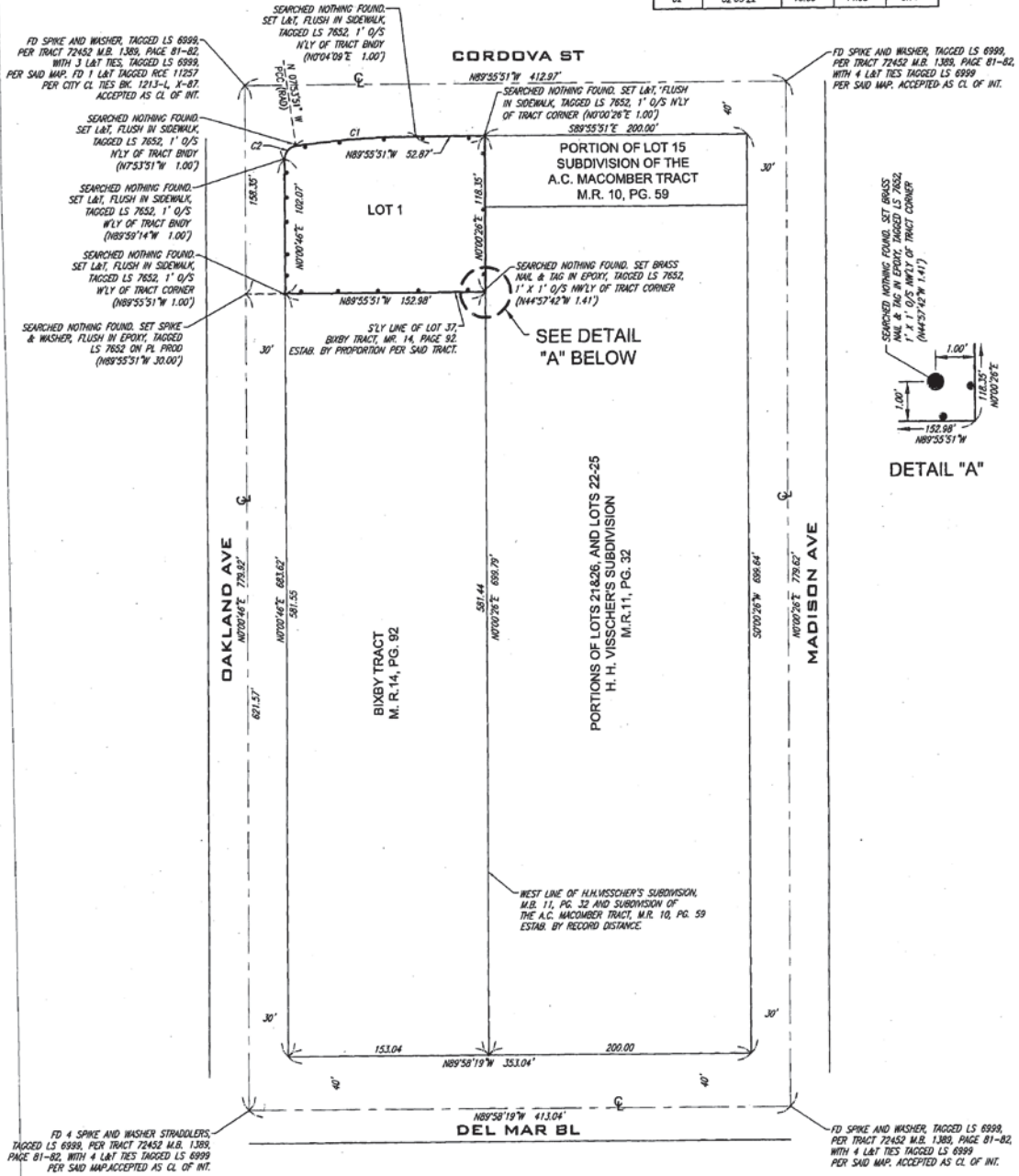



Attachment B - Vicinity Map



Tract Map No. 74800