

# ArtCenter

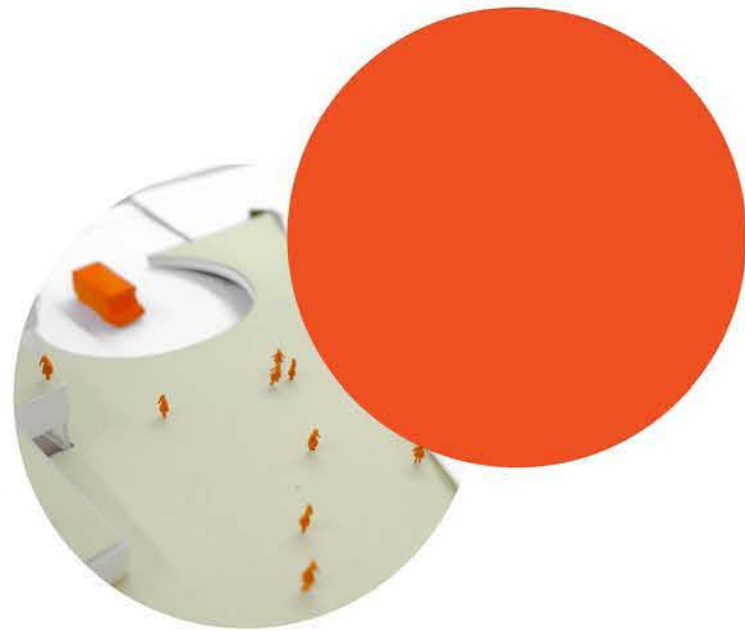

## Master Plan

Michael Maltzan Architecture  
2016



# ArtCenter

MICHAEL  
MALTZAN  
ARCHITECTURE

Tina Chee Landscape Studio  
ARUP  
Sherwood Design Engineers



## Credits

ArtCenter College of Design

Michael Maltzan Architecture  
Tina Chee Landscape Studio  
ARUP  
Sherwood Design Engineers

Montgomery Clark Advisors  
Wayne Hunt Design  
Linscott Law & Greenspan Engineers  
Marathon Communications

### **ArtCenter College of Design Executive Cabinet**

Lorne Buchman  
Fred Fehlau  
George Falardeau  
Rich Haluschak  
Emily Laskin  
Jered Gold  
Mark Breitenberg

Rollin Homer  
Daniel Romero  
Jennifer Orefice  
Dana Walker

### **Academic**

Wendy Adest  
Anne Burdick  
Ann Field  
Tim Flattery  
Gary Goldsmith  
Vanalyne Green  
Nik Hafermaas  
Maggie Hendrie  
Karen Hofmann  
Dennis Keeley  
Ross LaManna  
Jane McFadden  
David Mocariski  
Andy Ogden  
Stewart Reed  
Diana Thater  
Geoff Wardle

### **Michael Maltzan Architecture**

Michael Maltzan  
Marc Salette  
Matthew Austin  
Manyan Lam  
Angel Firmalino  
Louis Bofill  
Jen Lathrop

### **Tina Chee Landscape Studio**

Tina Chee

### **ARUP**

Martin Howell  
Emily Dufner  
Toby Lewis

### **Sherwood Design Engineers**

Drew Norton  
Val Born  
Jessica Stanley  
Prentiss Darden  
Sarah Teplitsky

### **Linscott Law & Greenspan En- gineers**

Clare Look-Jaeger  
K.C. Jaeger

### **Montgomery Clark Advisors**

Loren Montgomery  
Holly Williams  
Justin Mahramas

### **Marathon Communications**

Jim McDermott

### **Wayne Hunt Design**

Wayne Hunt

### **Special Advisor**

David Meckel

**CONTENT**  
ArtCenter  
Master Plan

<b>1</b>	<b>OVERVIEW</b>	<b>6</b>
<b>2</b>	<b>SOUTH CAMPUS</b>	<b>9</b>
	2.0 Introduction	9
	2.1 Existing Campus Maps	12
	2.2 Master Plan Vision	18
	2.3 Master Plan Drawings	62
<b>3</b>	<b>HILLSIDE CAMPUS</b>	<b>76</b>
	3.0 Introduction	76
	3.1 Site Maps	79
	3.2 Phase I Improvements	84
	3.3 Phase II Improvements	88
<b>4</b>	<b>APPENDIX</b>	<b>90</b>

**1.0**  
**ArtCenter College of Design**  
**Overview**

# ONE COLLEGE | MULTIPLE CAMPUSES

One of the fundamental challenges associated with the creation and the proposed evolution of the South Campus is the potential fractioning and polarization of the College.

An underlying goal of this Master Plan is to re-establish, preserve and enhance the culture of a single institution existing in multiple locations. This is especially challenging because of the distance and the differences between the Hillside Campus, with the singular iconic architecture of the Ellwood Building, and the South Campus with its eclectic collection of industrial and office buildings. However, instead of trying to duplicate and homogenize the facilities, the proposed solution is to celebrate these differences and make the two campuses complementary instead of interchangeable.

For this approach to work, the members of the ArtCenter community need to have an equivalent sense of ownership of both campuses and feel equally at home on the Hillside and the South Campus. The introduction of student housing on the South Campus makes this even more challenging to achieve. However, the curriculum can be structured to take advantage of the diversity of settings and the breadth of experiences offered by an ArtCenter education on multiple campuses.

While the 10-year Master Plan includes both Hillside and South Campus, and this document specifically describes a vision for the South Campus, ArtCenter's reach also extends beyond Pasadena with a satellite studio in the Peterson Automotive Museum in Los Angeles, a storefront for ArtCenter Berlin, the Media Design Practices Field in Kampala, Uganda, exchange programs in collaboration with other institutions in China, Japan, Singapore, France and England, as well as a potential future outpost in the Arts District of Los Angeles.



Hillside Campus

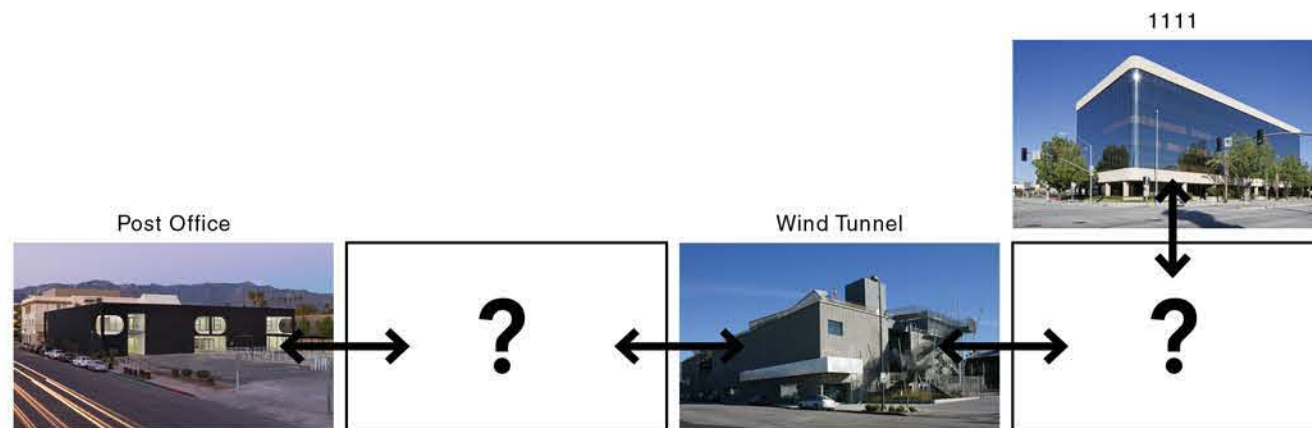

South Campus

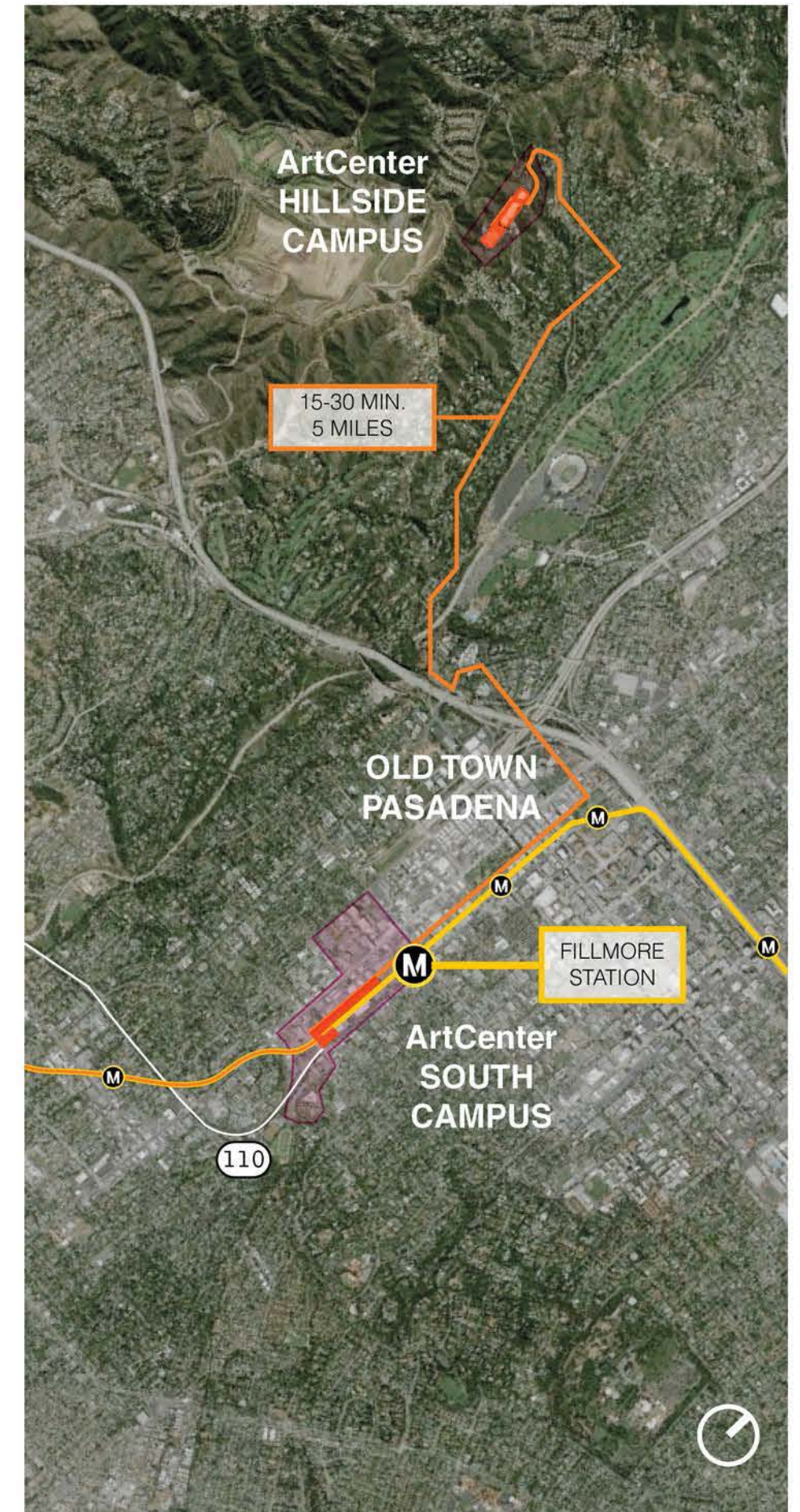

## BACKGROUND & THEMES

For more than 80 years, ArtCenter College of Design (ArtCenter) has been providing a rigorous, transdisciplinary curriculum intended to prepare artists and designers to make a positive impact in their chosen fields, as well as in the world at large. The original ArtCenter campus was located in a courtyard of buildings on West Seventh Street in Los Angeles. Within ten years, ArtCenter enrollment had grown to nearly 500 students, representing 37 states and several foreign countries. After the war, returning veterans pushed enrollment numbers even higher, prompting a move in 1946 to a larger building on Third Street in the Hancock Park neighborhood of Los Angeles, as well as a commitment to a year-round schedule. Steady enrollment growth ultimately resulted in ArtCenter's move to the Hillside Campus in Pasadena in 1976, where it has remained for nearly 40 years.

Ten years ago, after considering a return to Downtown Los Angeles, the opening of South Campus in Pasadena signaled a change in direction for ArtCenter growth, along with a vision for new and exciting opportunities and connections in the southern portion of the City. That vision was manifested in the 2006 South Campus Master Plan, which approved much-needed student housing for the existing surface parking lot at the northeast corner of South Raymond and Glenarm—plans which eventually fell dormant. Since that time, South Campus continues to be a focus for new change and growth for the College. In 2013, ArtCenter acquired two additional parcels along South Raymond, including a former US Postal Service building and a parking lot/structure adjacent to the 950 Wind Tunnel building. In 2014, the College acquired a fifth parcel located at 1111 South Arroyo Parkway, which has an existing 6-story building intended to be the future home of academic programs and administrative services.

The ArtCenter College of Design Master Plan thus culminates years of careful planning for future growth, by incorporating and updating the 2006 South Campus Master Plan and providing a comprehensive 15-year planning blueprint that will shape and define the future of ArtCenter.

## TIMELINE

- 1930** ArtCenter is founded by Edward A. “Tink” Adams and begins offering classes in advertising, illustration, and painting.
- 1947** ArtCenter is relocated to Hancock Park after a dramatic increase in enrollment following World War II.
- 1949** Originally an advanced certification program, ArtCenter adds a full complement of general education courses and begins to award undergraduate and graduate degrees.
- 1965** Formerly The Art Center School, the College is rebranded as ArtCenter College of Design to better reflect its position as a leading institution of higher education.
- 1974** ArtCenter breaks ground at the future Hillside Campus location in Pasadena.
- 1976** ArtCenter relocates to the Hillside Campus.
- 1989** Art Center breaks ground on the Tyler addition to the Hillside Campus.

- 2000** January 28 – Board approves proposal to study moving to Los Angeles vs. staying in Pasadena.
- 2000** July thru October –City of Pasadena sites evaluated, Glenarm Power Plant Site chosen, City offers entire site.
- 2004** Art Center opens South Campus, in an historic Wind Tunnel facility, providing space for graduate and public programs, exhibitions and community.
- 2005** Art Center’s South Campus is among the first buildings in Pasadena to receive LEED certification (Leadership in Energy and Environmental Design).
- 2005** Art Center’s Hillside Campus Ellwood Building is designated an historic monument by the City of Pasadena.
- 2007** October – Board Approves Lease Agreements for Glenarm Power Plant Site
- 2010** Under the leadership of new President Lorne M. Buchman, Art Center begins a year-long visioning process to plan for the long-term future of the College as guided by students, faculty, staff, alumni and numerous other community and College stakeholders.
- 2011** The visioning process initiated in 2010 culminates in “Create Change,” a new Strategic Plan built on three pillars to provide a new model for art and design education, and a new mission statement: Learn to create. Influence change.
- 2012** ArtCenter completes the Academic Facilities Master Plan (executed by Michael Maltzan Architecture), identifying priorities for academic growth, community building, and place making.
- 2012** Art Center launches a new, College-operated shuttle system to better connect Hillside and South Campuses.
- 2013** April – ArtCenter releases all rights to Glenarm Power Plant Site, but reserves its right to utilize Parcel B as a staging site during construction of its planned future housing.
- 2013** ArtCenter continues to look to South Campus as the hub of new and exciting opportunities, purchasing two adjacent parcels including a former US Postal Service facility. ArtCenter also commissions Robert Charles Lesser & Co. to prepare an On-Campus Student Housing Market Analysis, which confirms a strong demand for on-campus housing.
- 2014** ArtCenter commences work on a comprehensive Master Plan for review and approval by the City that charts a 10-year vision for the future of the College’s physical campuses. The Master Plan incorporates the College’s long-term plans for enhanced facilities and establishes a planning framework to guide future development across both ArtCenter campuses. As its cornerstone—supported by the successful, capacity-filled, opening of the 870 building, and the addition of the 1111 Arroyo building as a key gateway presence—the Master Plan positions South Campus as the emerging heart of the College.

The Master Plan includes the replacement and enhancement of existing academic facilities, parking, and circulation, as well as new plans for critical student housing at the South Campus. The Master Plan will be implemented in two phases through the year 2032.

## ONE COLLEGE, ONE COMMUNITY: FOUR PILLARS TO ENGAGED CHANGE

### 1. PLACE MAKING

- a. Creating visibility and cohesion through physical spaces in a way that is uniquely ArtCenter, but is also respectful of, and engaged with, the surrounding community and fabric of Pasadena
- b. Providing new and flexible spaces for diverse communities and disciplines
- c. Using physical spaces to create a consistent and connected campus experience
- d. Creating new spaces or renovation of existing spaces into sustainable, state-of-the-art facilities that enhance Pasadena’s reputation for education, culture, and innovation

### 2. COMMUNITY BUILDING

- a. Opening ArtCenter up to new connections within the community
- b. Community amenities and Public Programs at South Campus: proposed new theater public auditorium / exhibition spaces / campus quad / preservation of existing Public Programs / lectures / exhibitions
- c. Fostering partnerships and connections between ArtCenter and local community residents and businesses

### 3. STUDENT LIVING

- a. Providing accessible housing for students
- b. Offering flexible and creative living spaces to give students options for work, research, and play
- c. Using Responsible Design to further sustainability goals and underscore a reduction in Environmental Impacts

### 4. SUSTAINABILITY

- a. Green Programs / Increased Efficiency: State-of-the-Art Facilities, Solar Energy
- b. New Shuttle Routes between South Campus and Hillside Campus (Official City Stop)
- c. Careful Growth to meet Demand, with No New Trips (Traffic Neutral or Beneficial)
- d. Paid Parking Program / Demand Based Parking / Zip Cars / Robotic Parking / Bike Share and Repair Program



**2.0**

**South Campus  
Introduction**

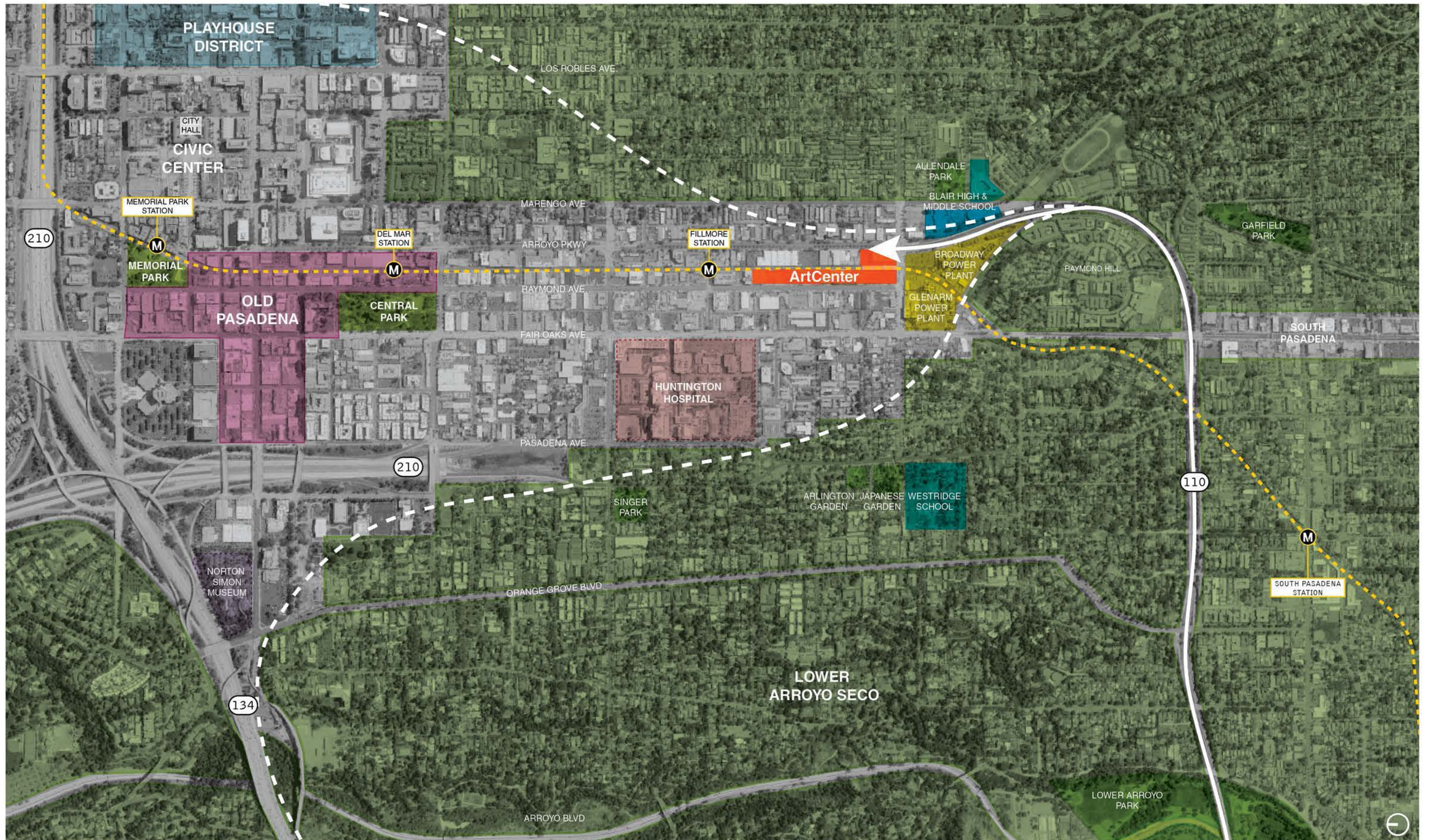

## GATEWAY TO PASADENA



**2004**

ArtCenter opens South Campus, in a historic Wind Tunnel facility, providing space for graduate and public programs, exhibitions and community.

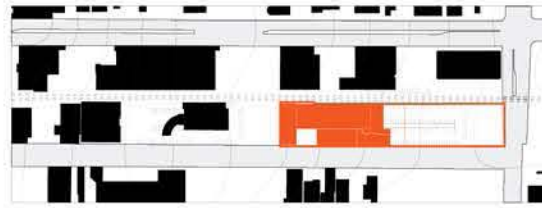

**2013**

ArtCenter continues to look to South Campus as the hub of new and exciting opportunities, purchasing two adjacent parcels including a former US Postal Service facility.

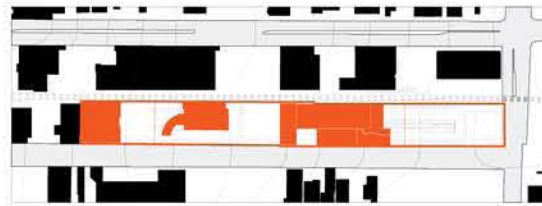

**2014**

ArtCenter commences work on a comprehensive Master Plan for review and approval by the City that charts a vision for the future of the College's physical campuses. The 1111 Arroyo Parkway building is added as a key gateway presence.

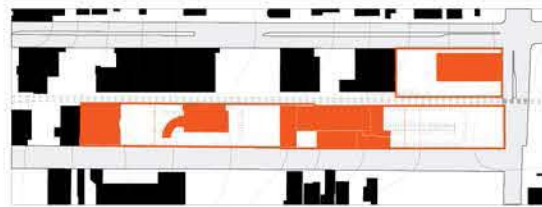

**2015-2032**

ArtCenter submits an application for the entitlement of a new 15-year Master Plan for the expansion of the South Campus and the improvement of the Hillside Campus from 2017-2032.

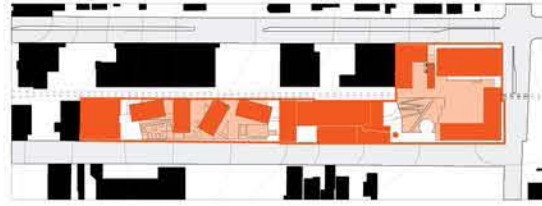

**SOUTH CAMPUS EVOLUTION**

The South Campus was born in 2002 when Art Center moved into the Wind Tunnel Building. After expanding northward through the acquisition of the Post Office building in 2013, the College crossed the Metro Gold Line railroad tracks in 2014 with the purchase of the 1111 Arroyo Parkway building. This made the task of connecting the various elements of the campus even more challenging. However, it also opened up greater possibilities to engage the city and embrace the presence and importance of public transportation in the evolution of a truly urban and connected campus.

The 10-year Master Plan elaborated in this document defines the next logical steps in the evolution of the South Campus. It aims to not only fill the gaps in the existing build-out with new facilities, but also put in place a multi-layered strategy to connect the buildings and make the whole campus greater than the sum of its parts.

## **2.1**

# **South Campus Existing Site Maps**



- 870 870 SOUTH RAYMOND AVENUE
- 888 888 SOUTH RAYMOND AVENUE
- 950 950 SOUTH RAYMOND AVENUE
- 988 988 SOUTH RAYMOND AVENUE
- 1111 1111 SOUTH ARROYO PARKWAY



## SOUTH CAMPUS - PARCEL MAP

950 950 SOUTH RAYMOND AVENUE



1111 1111 SOUTH ARROYO PARKWAY



870 870 SOUTH RAYMOND AVENUE



888 888 SOUTH RAYMOND AVENUE

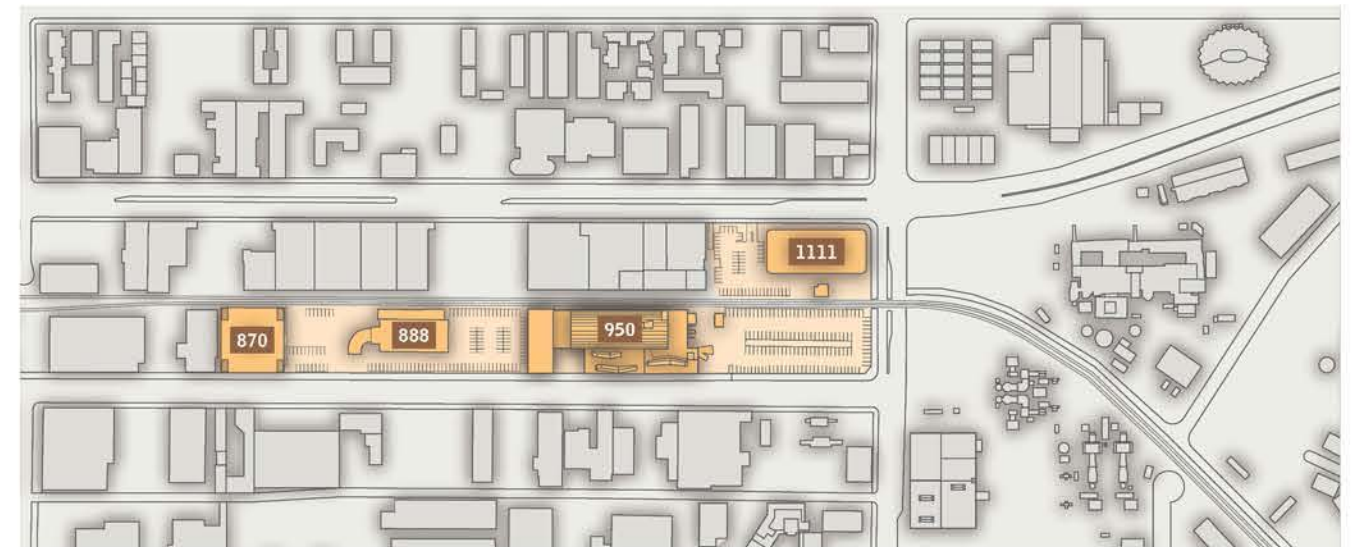

### SOUTH CAMPUS BUILDING INVENTORY - EXISTING



A / 1098 BROADWAY STREET



B / BROADWAY POWER PLANT



C / GLENARM POWER PLANT



D / WATER TOWER



E / 750 SOUTH RAYMOND AVENUE PARKING STRUCTURE



F



G



H / 800 SOUTH RAYMOND AVE MEDICAL OFFICES



I



J



K



L



M



N



O



P



Q



R



S



T



U



V



W



X

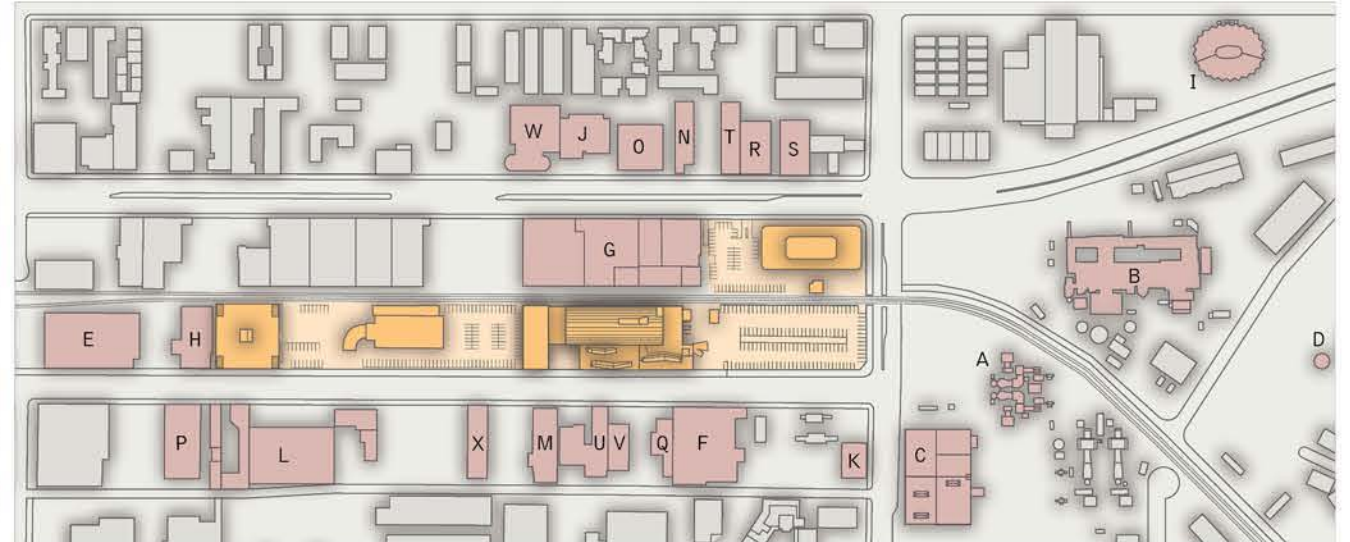

SOUTH CAMPUS ADJACENT BUILDING INVENTORY - EXISTING

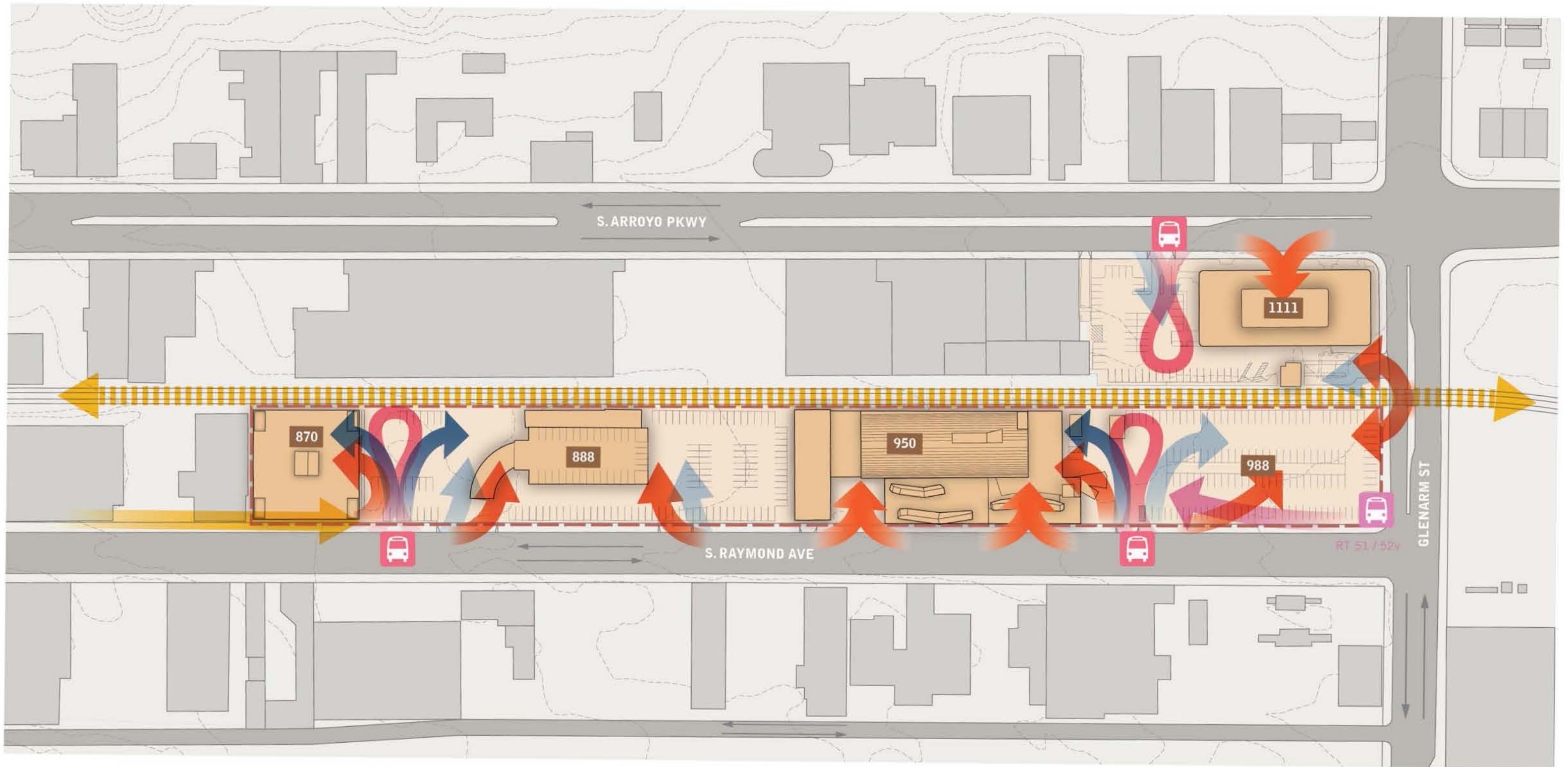

- PEDESTRIAN BUILDING ACCESS
- SERVICE
- PARKING
- ARTS BUS
- ART CENTER EXPRESS
- GOLD LINE METRO
- ACCESS FROM GOLD LINE METRO

**SOUTH CAMPUS SITE CIRCULATION - EXISTING**



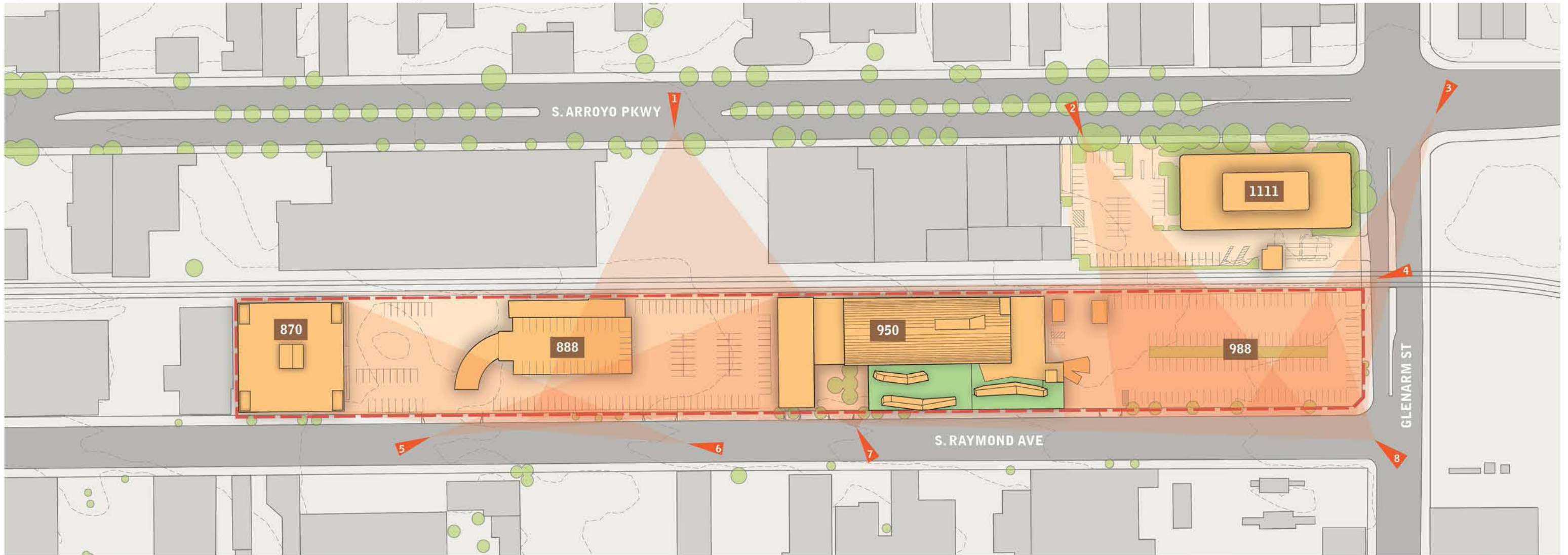

**SOUTH CAMPUS PRINCIPAL VIEW CORRIDORS - EXISTING**

## **2.2**

# **South Campus Master Plan Vision**



Workshops featuring three concepts developed during the exploration phase were key in helping the Master Plan coalesce into a holistic vision of the South Campus that incorporates the main features of each scheme and proposes a truly integrated approach to neighborhood engagement and community building; campus connectivity and place-making; student housing and accessibility; affordability and integration in the campus landscape; and sustainability.

The resulting vision for the South Campus combines the concept of an elevated circulation spine linking the buildings (CycleWay), with the concept of elevated quads at the intersection of academic/amenity spaces below and student housing above (ElevatedQuad), and the concept of a green Raymond Avenue, with wider sidewalks, bioswales, seating areas, bike paths and calmer traffic (StreetScape).

The proposed massing is a combination of the smaller scale student houses of Building 888, in the ElevatedQuad concept, with the split composition of the 988 and 1101 buildings framing 1111 building, in the StreetScape concept.



## SOUTH CAMPUS TODAY

The aerial view of the existing South Campus, with its large surface parking lots and minimal vegetation, clearly reveals its growth potential, but also the deficient existing conditions in terms of proximity, connectivity and pedestrian comfort. Paradoxically, the South Campus is at once Pasadena's front door yet somehow still feels like its industrial back side. This quality of latent potential unlocks the key to the possibilities of the South Campus Master Plan.



## **SOUTH CAMPUS TRANSFORMED**

The aerial view of the proposed South Campus vision within the existing context shows a range of building scales that relate to both the size of the existing ArtCenter buildings and the scale of medium-sized buildings nearby. It also emphasizes the prevalence of contiguous, green and open space. The proposed green Raymond Avenue also stands out as a much more welcoming pedestrian corridor.

## SYNTHESIS A LAYERED URBANISM

The synthesis of the various connectivity and massing concepts creates a campus that is organized vertically, departing from the traditional campus model where specific uses are organized horizontally in dedicated buildings (academic buildings, student housing buildings, etc.). Here the program is distributed over a series of layers each with its own distinct connectivity solution.

The ground-level layer is oriented towards the street. Filled with transparent and accessible program, it expands outward into the sidewalk to animate the streetfront and engage the neighborhood. Its connectivity device is the sidewalk itself, which becomes not only a more efficient, safe and comfortable circulation spine but also an urban living room. The second-floor layer is programmed with academic space and campus-specific services, such as the Cafeteria located in the 988 building. Its connector is the CycleWay, which starts at the foot of the Post Office, skewers the 888 building and the Wind Tunnel, and connects to the 988 building and to the Main Quad, which leads to the 1101 and 1111 buildings. The third-floor layer is that of the elevated quads, which are productive landscapes, green open spaces and also connective roofscapes.

The student houses rest on top of these three layers, while underground parking lies below. This layering strategy allows the various campus program categories to be optimally located. The functions inviting the public are located at street level. The student housing has the best access to air, light and views and is furthest away from the noise of the street. The parking is underground or along the railroad at grade, where it does not block urban interfaces. The quads benefit from an elevated viewpoint on the neighboring city and bridge over the railroad, but also fold down to the street and invite people in.

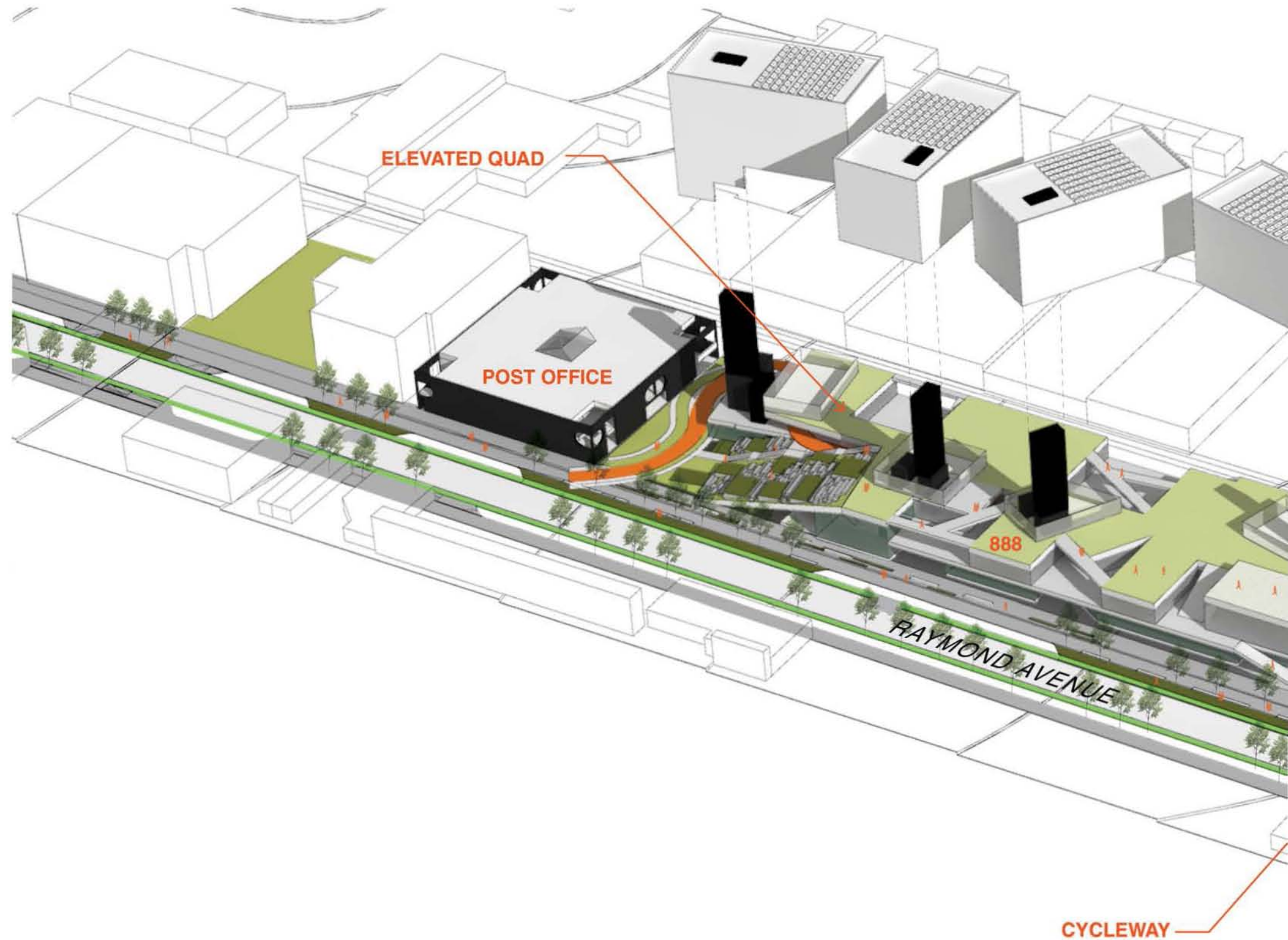

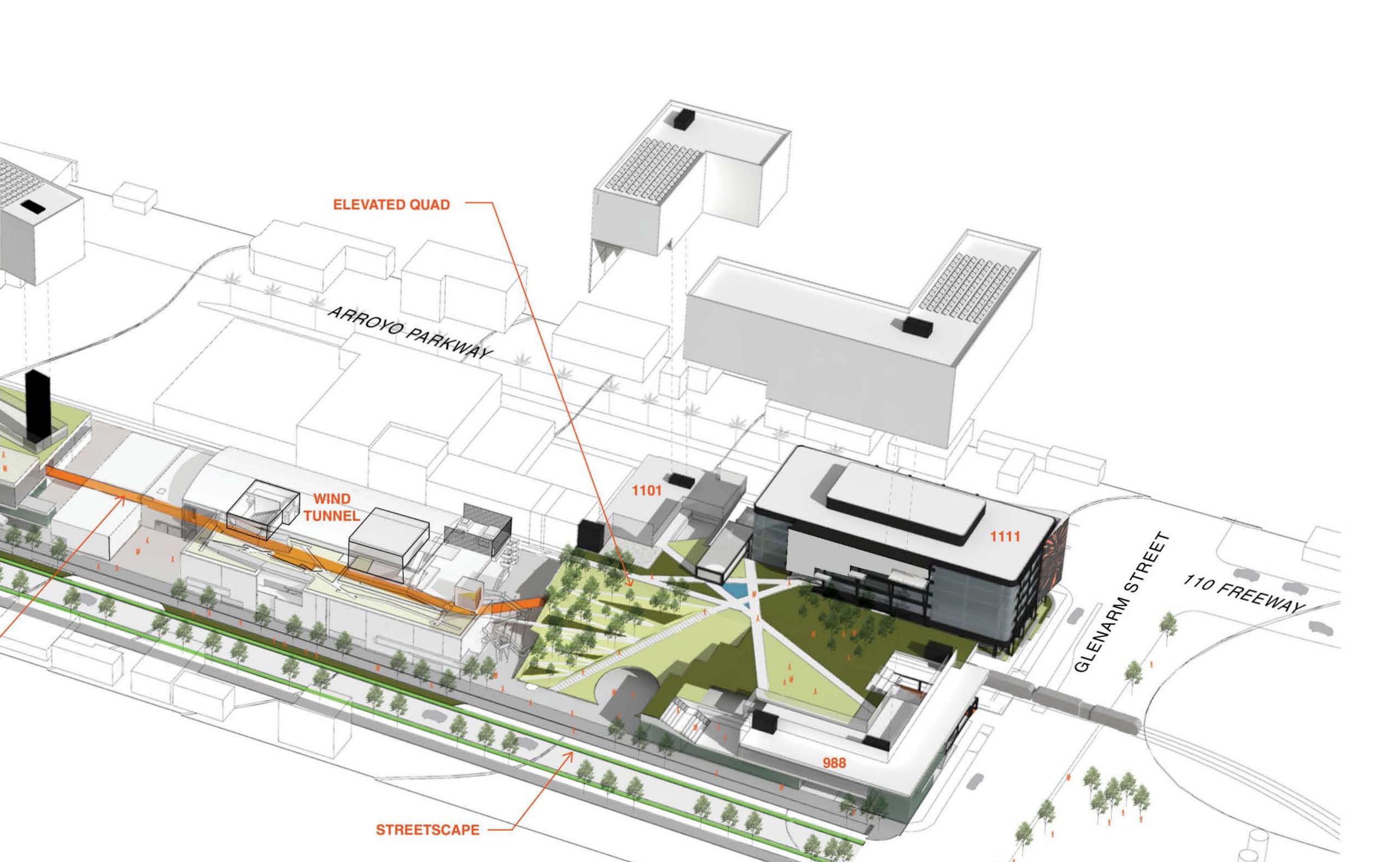

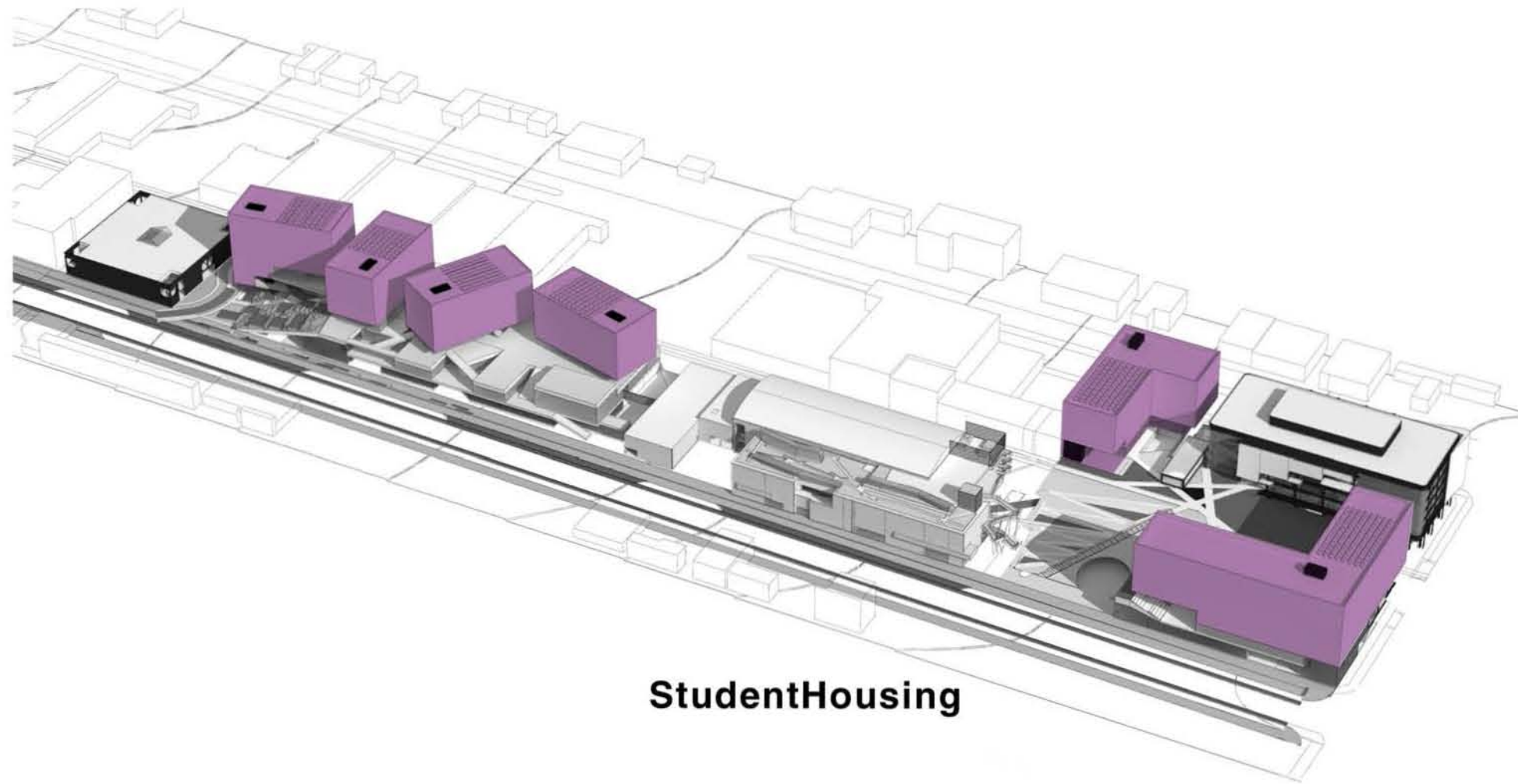

**StudentHousing**



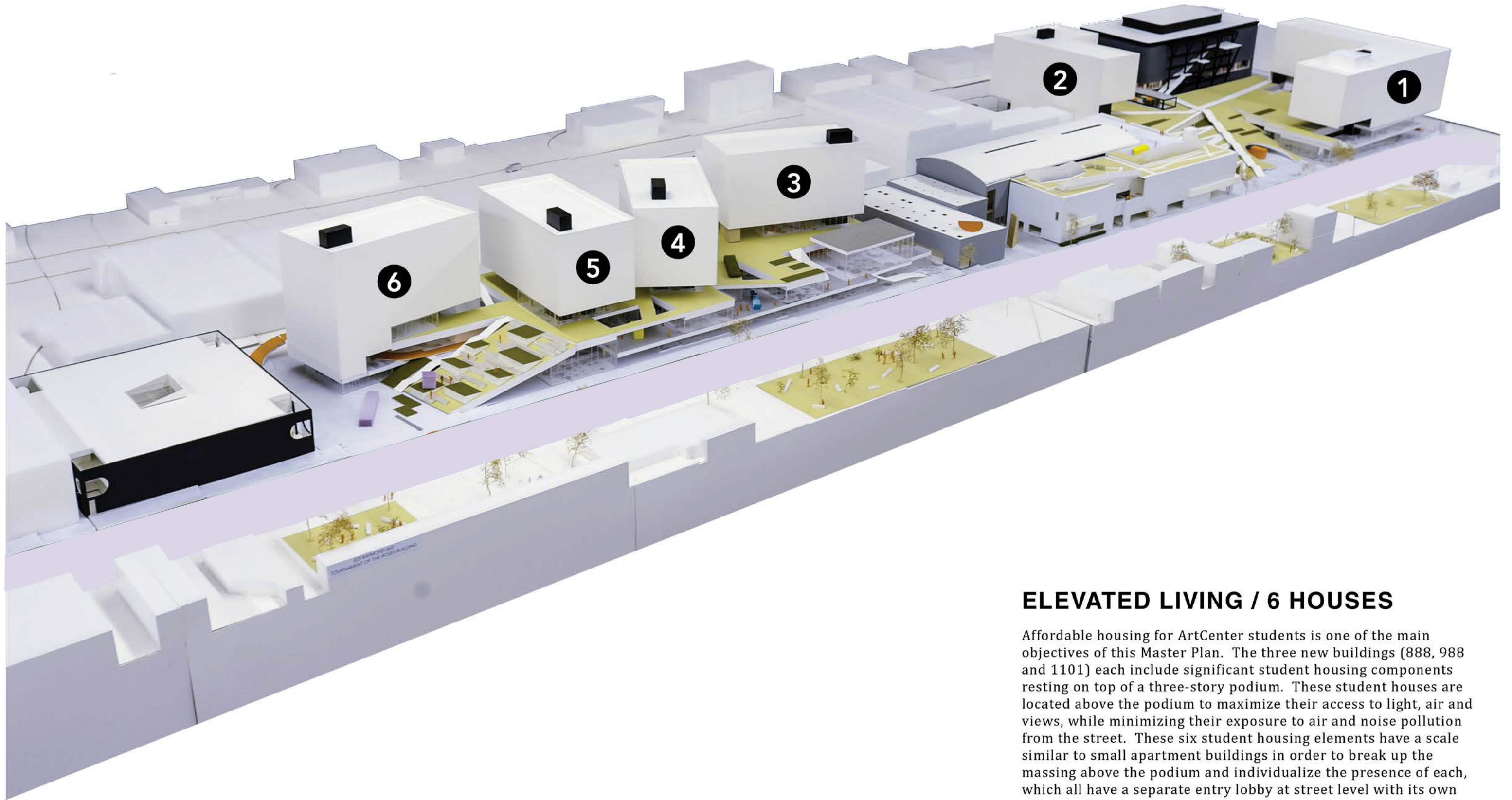

## ELEVATED LIVING / 6 HOUSES

Affordable housing for ArtCenter students is one of the main objectives of this Master Plan. The three new buildings (888, 988 and 1101) each include significant student housing components resting on top of a three-story podium. These student houses are located above the podium to maximize their access to light, air and views, while minimizing their exposure to air and noise pollution from the street. These six student housing elements have a scale similar to small apartment buildings in order to break up the massing above the podium and individualize the presence of each, which all have a separate entry lobby at street level with its own address. The proposed units are not dorm rooms but fully functional student housing units equipped with a small kitchen.

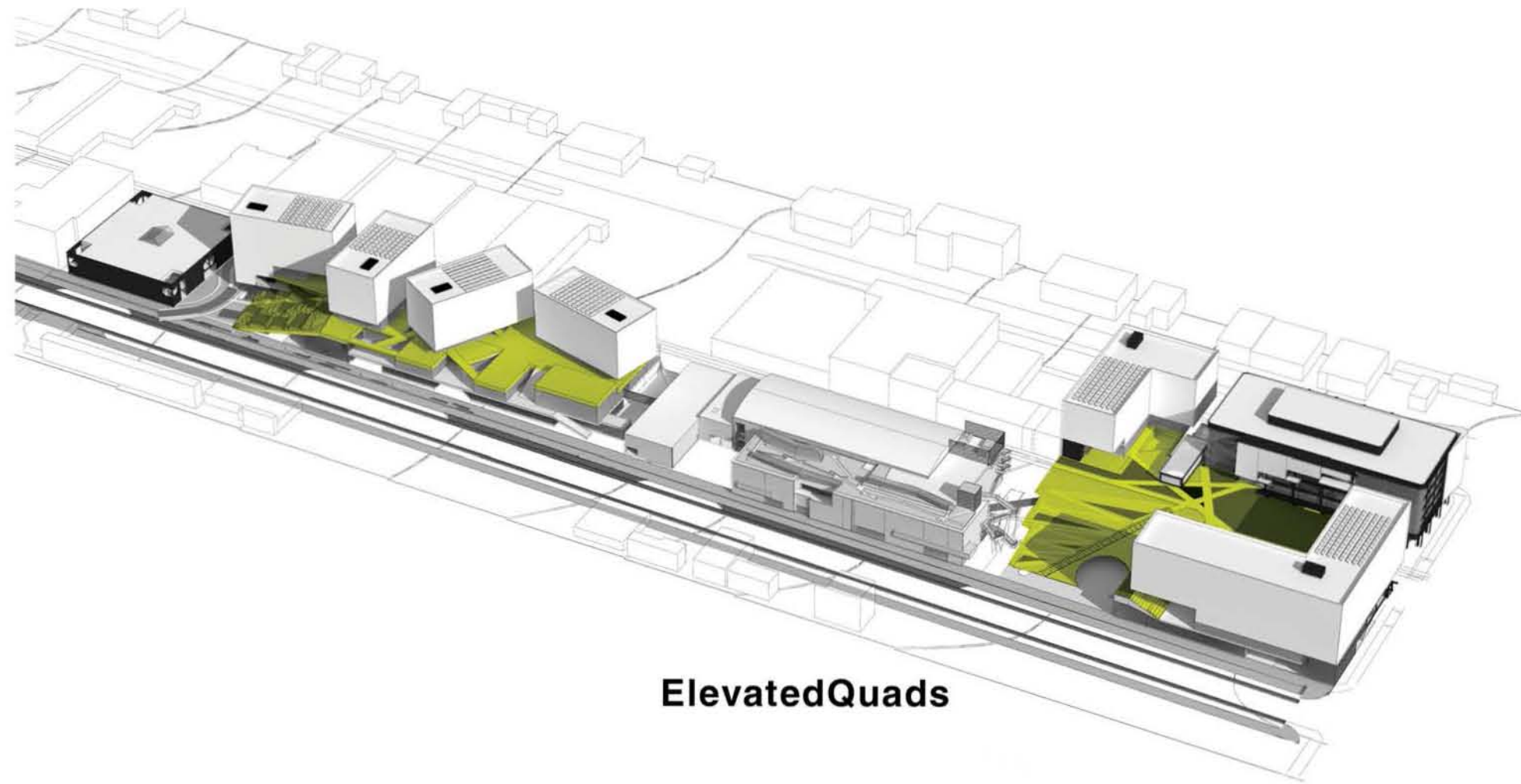

**ElevatedQuads**

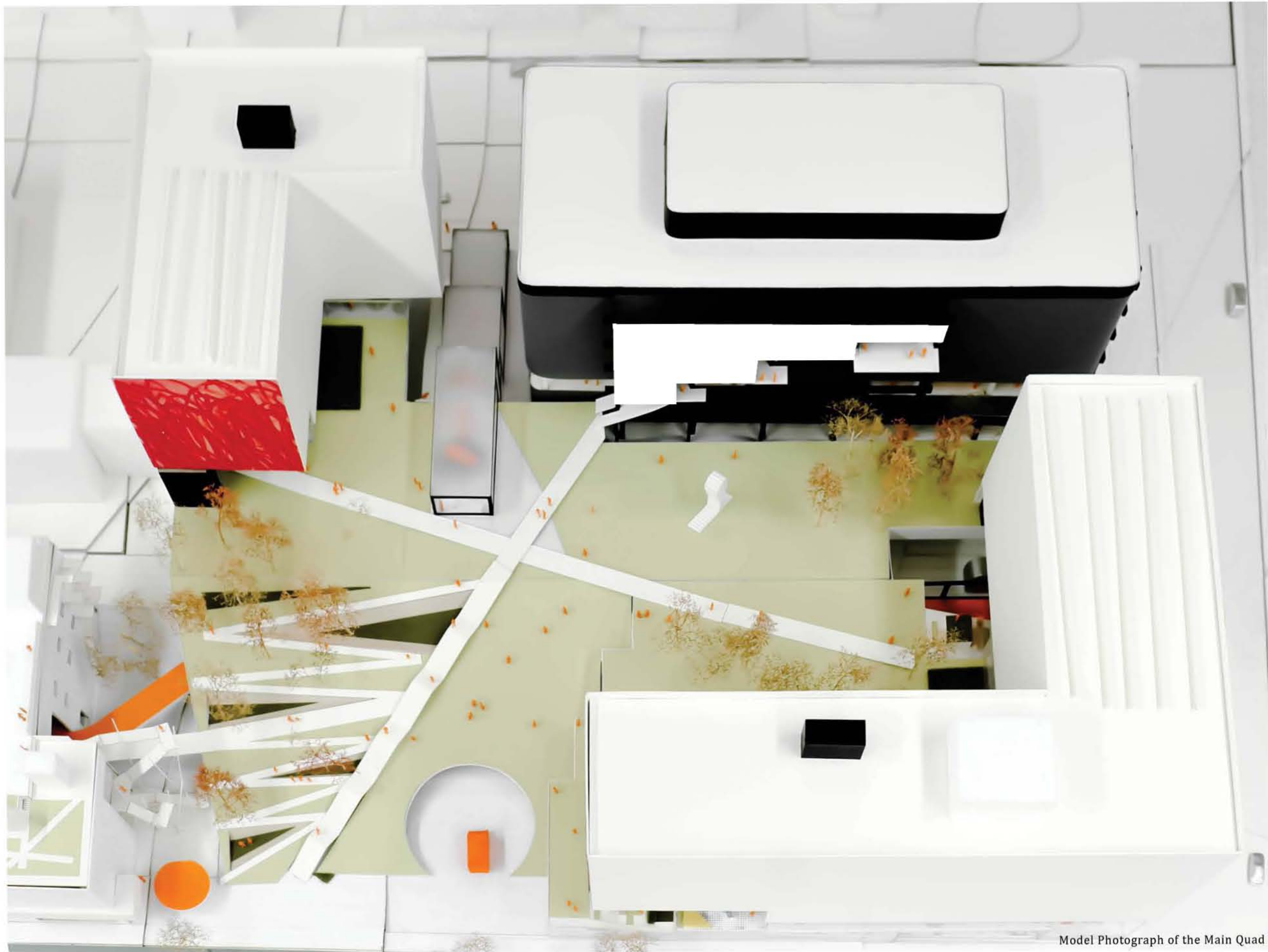

Model Photograph of the Main Quad

1. THE STOOP
2. SCULPTURE GARDEN
3. STUDY TABLES
4. LOUNGE
5. COMMUNITY GARDEN
6. GAME TABLES
7. FITNESS
8. BASKETBALL COURT
9. THE CYCLEWAY
10. NATIVE MEADOW
11. GARDEN CASCADE
12. WELCOME KIOSK
13. THE HILL
14. AMPHITHEATER
15. MOVIE NIGHT
16. FOUNTAIN
17. FOREST
18. CONCERTS IN THE PARK
19. DINING DECK

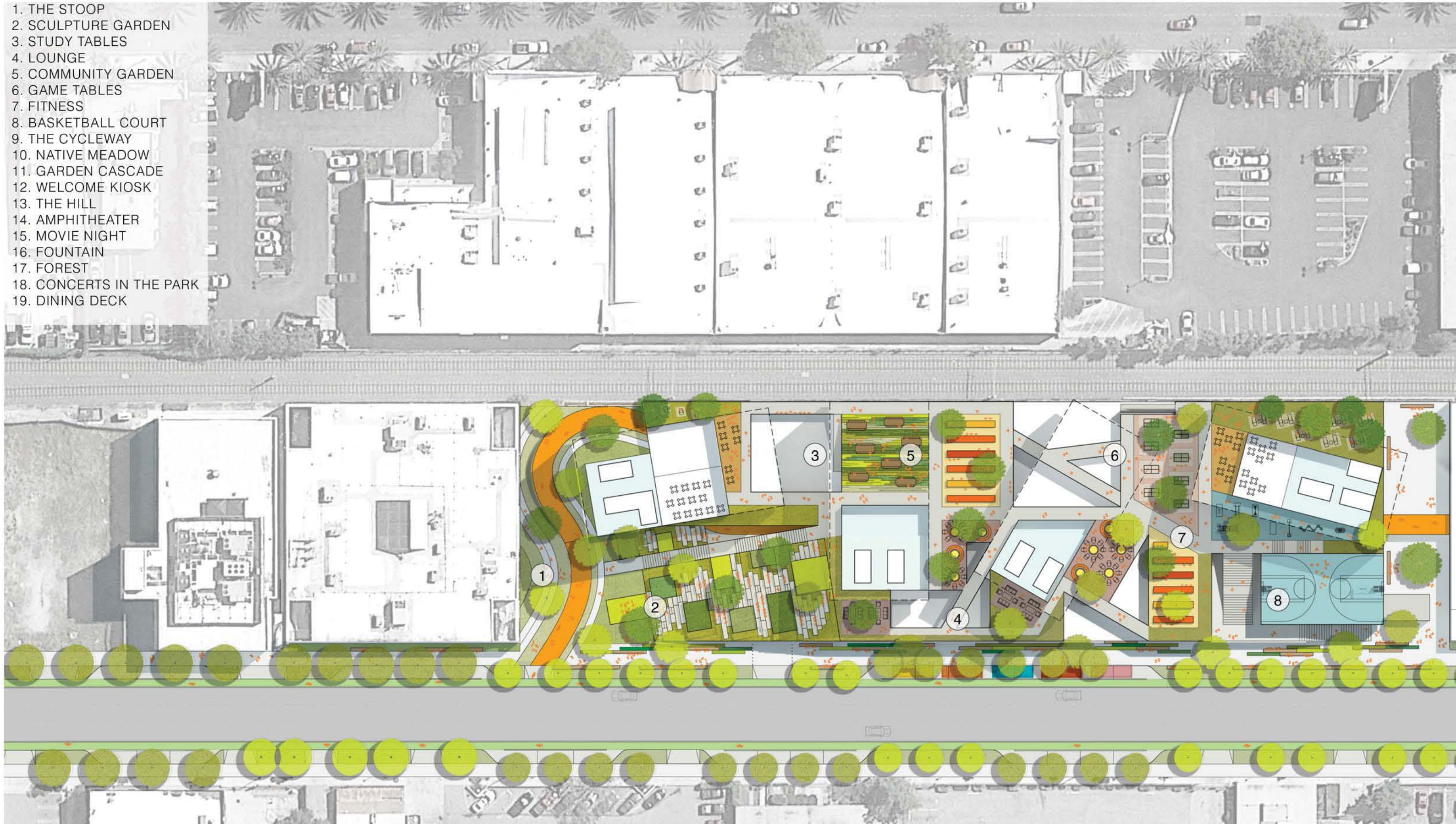

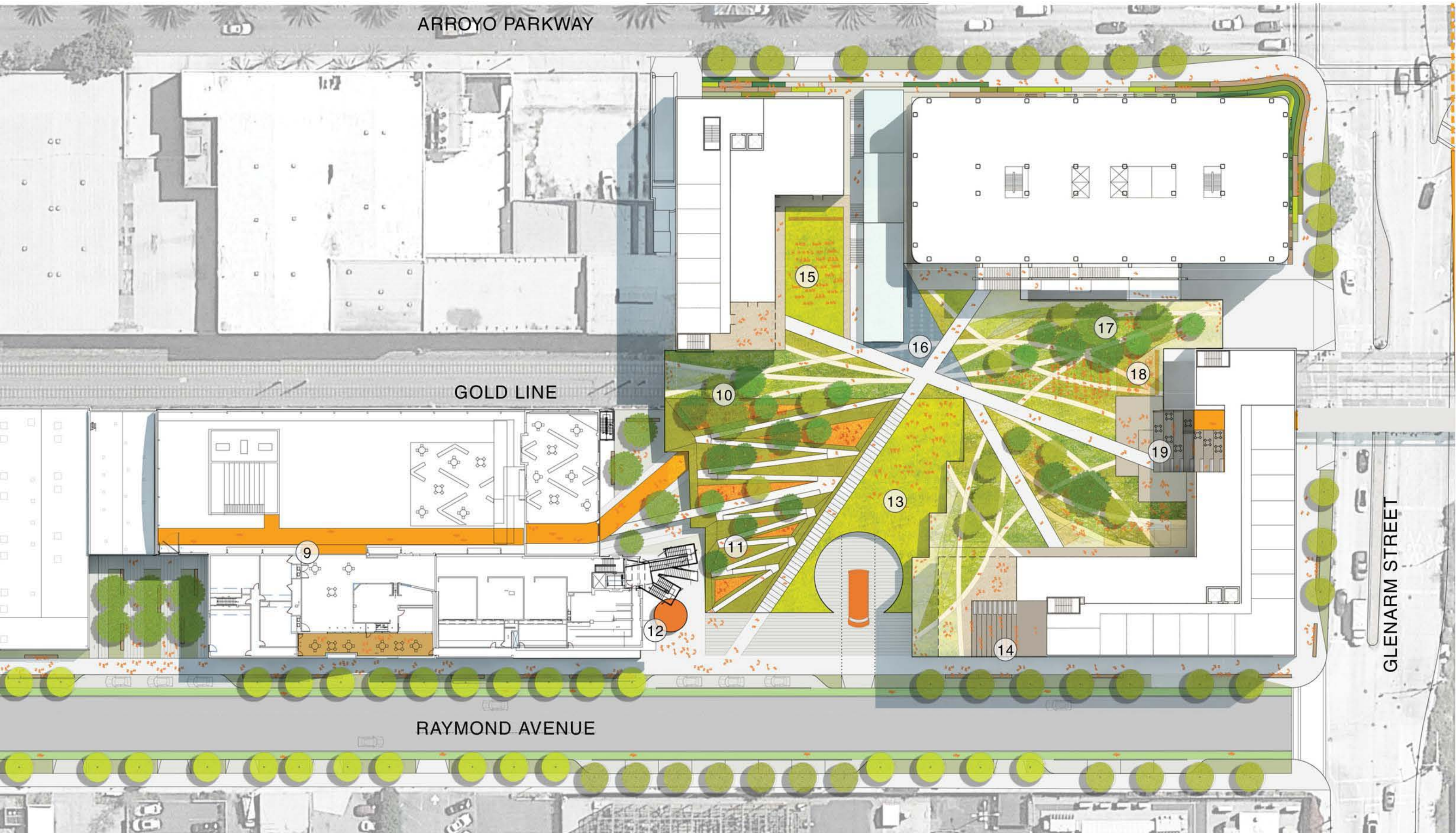

ARROYO PARKWAY

GOLD LINE

RAYMOND AVENUE

GLENARM STREET

Quad Level Plan (3rd Floor) ↻

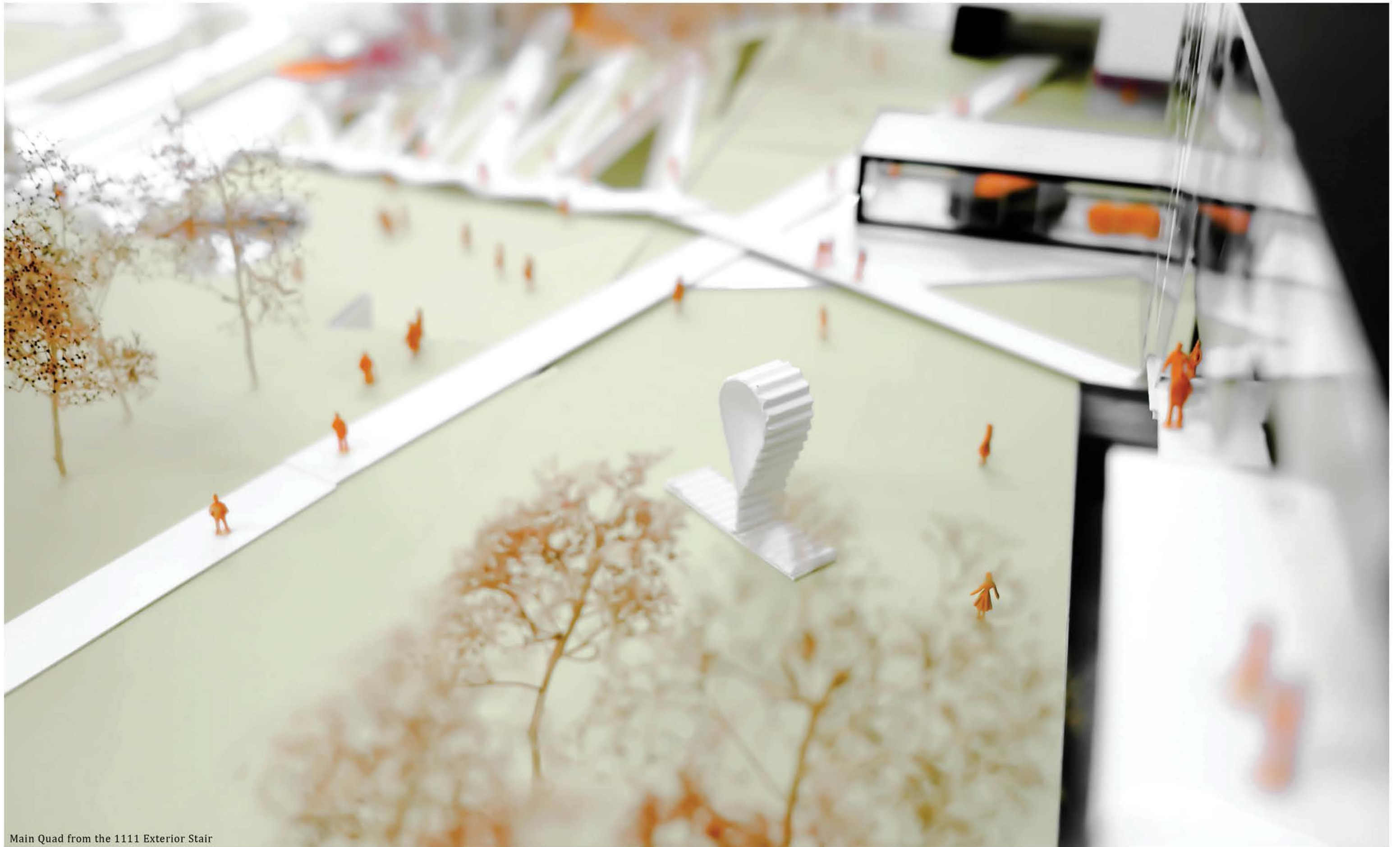

Main Quad from the 1111 Exterior Stair



Main Quad looking south







Main Quad from 1111



View north down the Gold Line from Glenarm Street

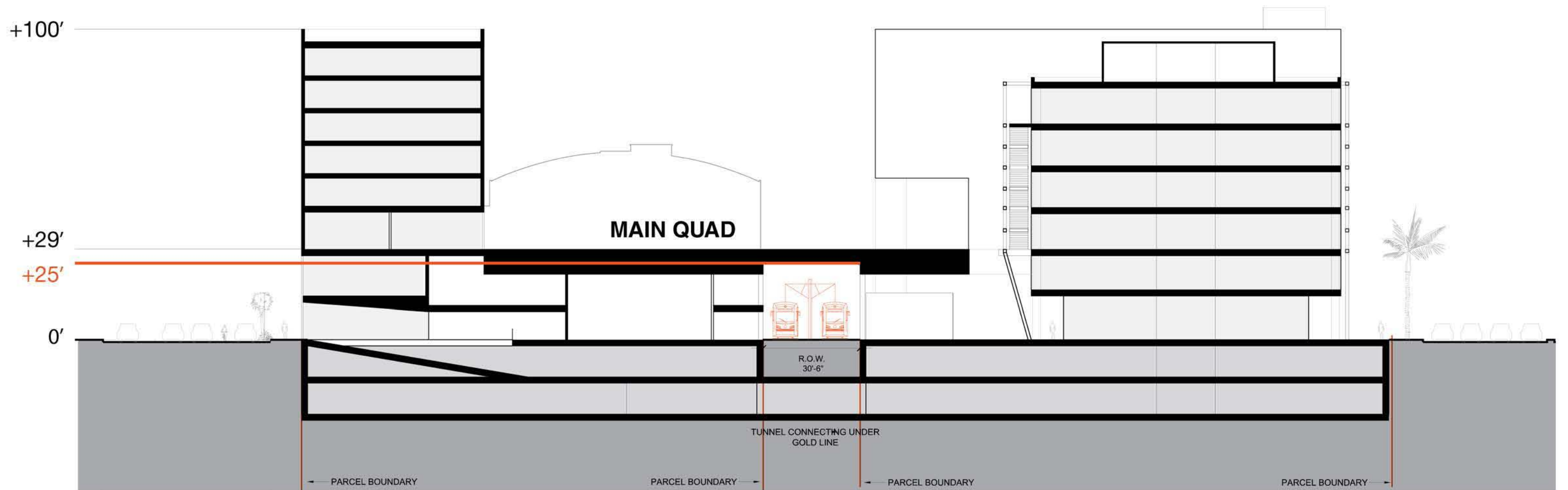

Section through the Main Quad

## BRIDGING THE GOLD LINE

A basic purpose of the Main Quad is to provide a safe passage over the railroad tracks and connect the east and west sides of the South Campus. This green roof cover creates a tunnel through ArtCenter for the Metro train.



## NORTH QUAD

The North Quad is centered on student life, activities, health and well-being. It provides a diversity of outdoor spaces for social interaction and a break from academic life. It is a green, connective zone sandwiched between the Making and Living layers of the vertical campus. Study tables, fitness zones such as an outdoor gym and half-court basketball, community gardens, dining terraces, lounging decks, and table games allow students to pause and enjoy the outdoors, an activity almost entirely absent from their current lifestyle at Hillside and on the South Campus. Openings to the making courtyards below establish a visual connection between the Playing and Making layers, which fosters an environment for experimentation and collaboration.

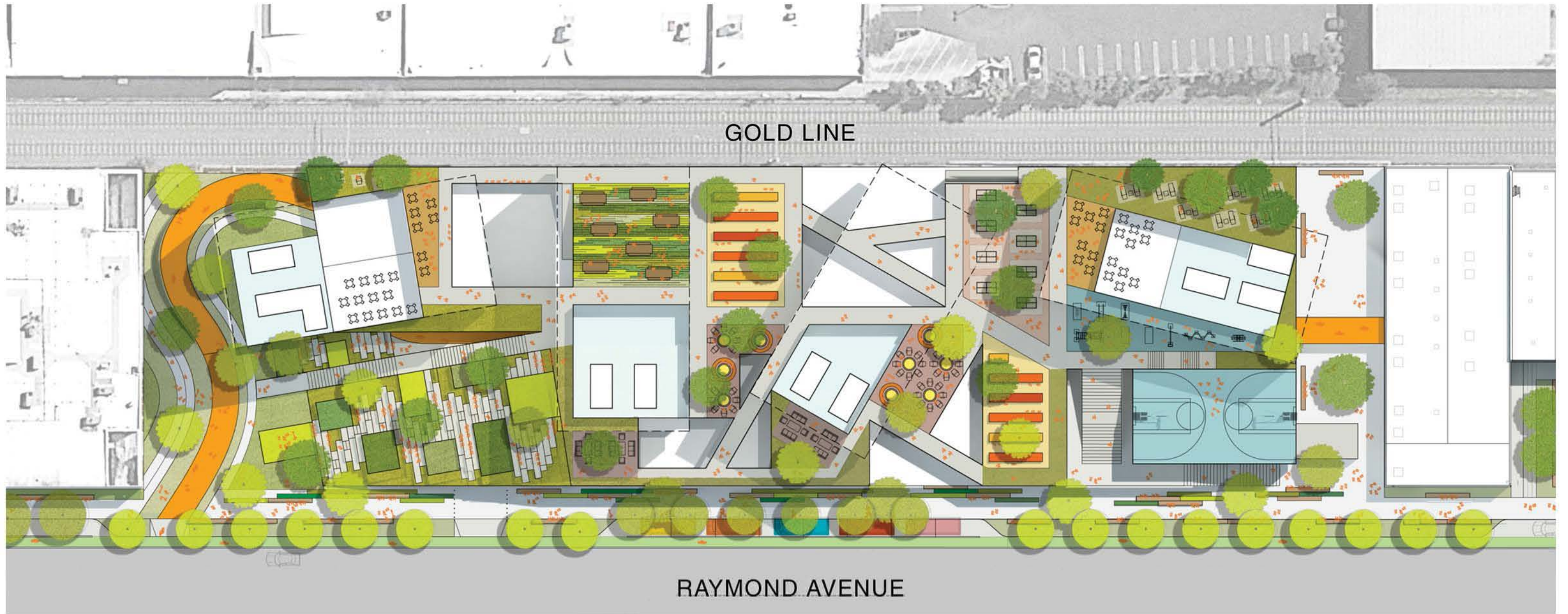

GOLD LINE

RAYMOND AVENUE

North Quad Plan

## SCULPTURE GARDEN

Like the Main Quad, the North Quad is directly connected to a plaza on Raymond Avenue. In this case, the quad steps down in the form of a terraced sculpture garden to the plaza between the Post Office and the 888 building where curved paving patterns weave between the two buildings directing pedestrians to the building entrances and a café, and merging the street-level bike path to the rising CycleWay.

A straight line of steps create a direct path to the elevated quad, with a mid-height landing connecting to the CycleWay at the second floor. On both sides of this stair, large stepped blocks form informal seating areas where people can stop, pause, and interact. A path meanders through the seating blocks, ascending in an informal manner as a series of cascading Corten steel terraces create a setting to showcase sculpted art work on gathering lawn areas. Native meadow plantings nestled between seating blocks to form a hillside landscape with a gradient from drier to wetter reflecting the natural collection of water along the slope, with canopy trees to provide shade and an intimate scale.





Sculpture Garden steps and CycleWay

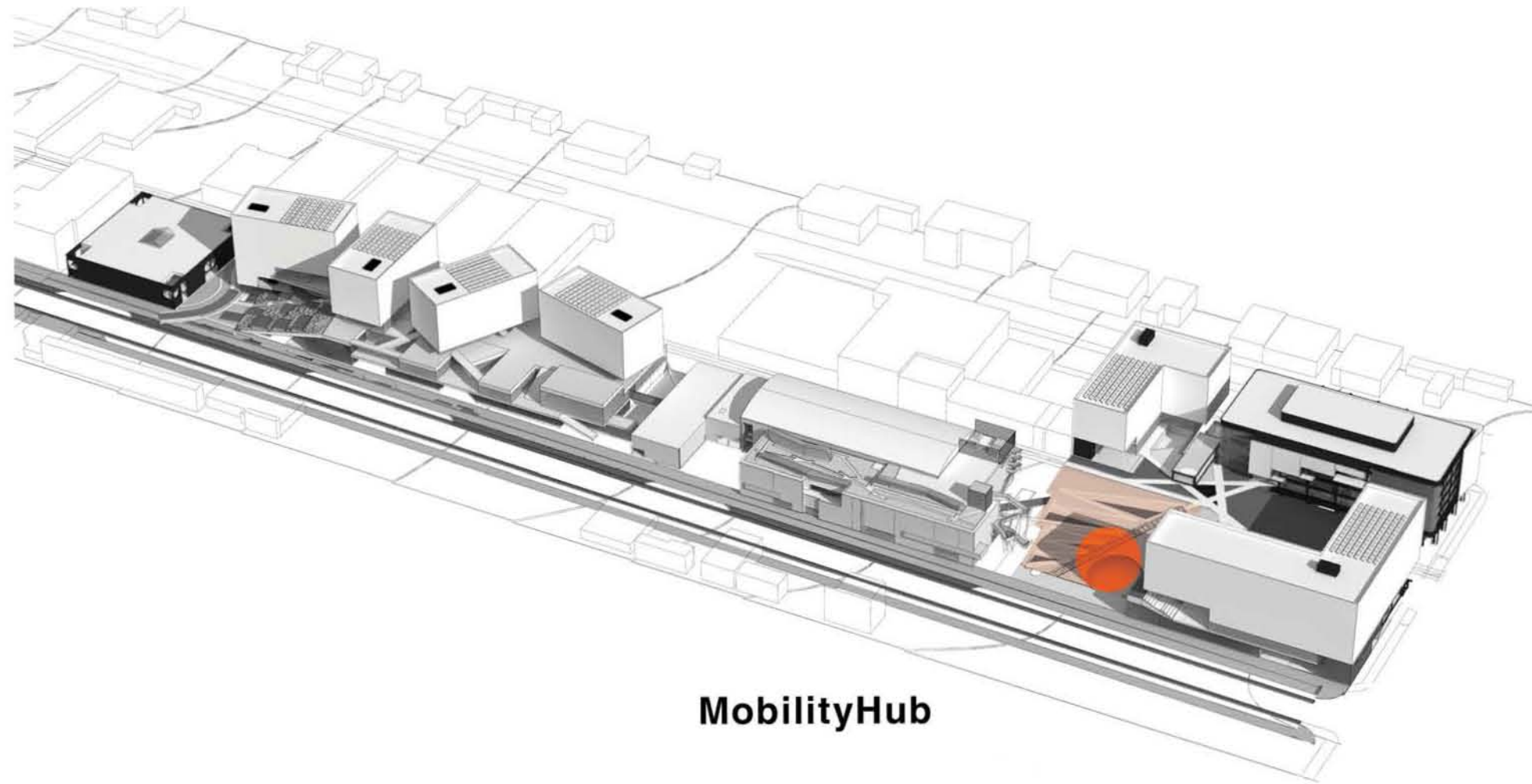

**MobilityHub**



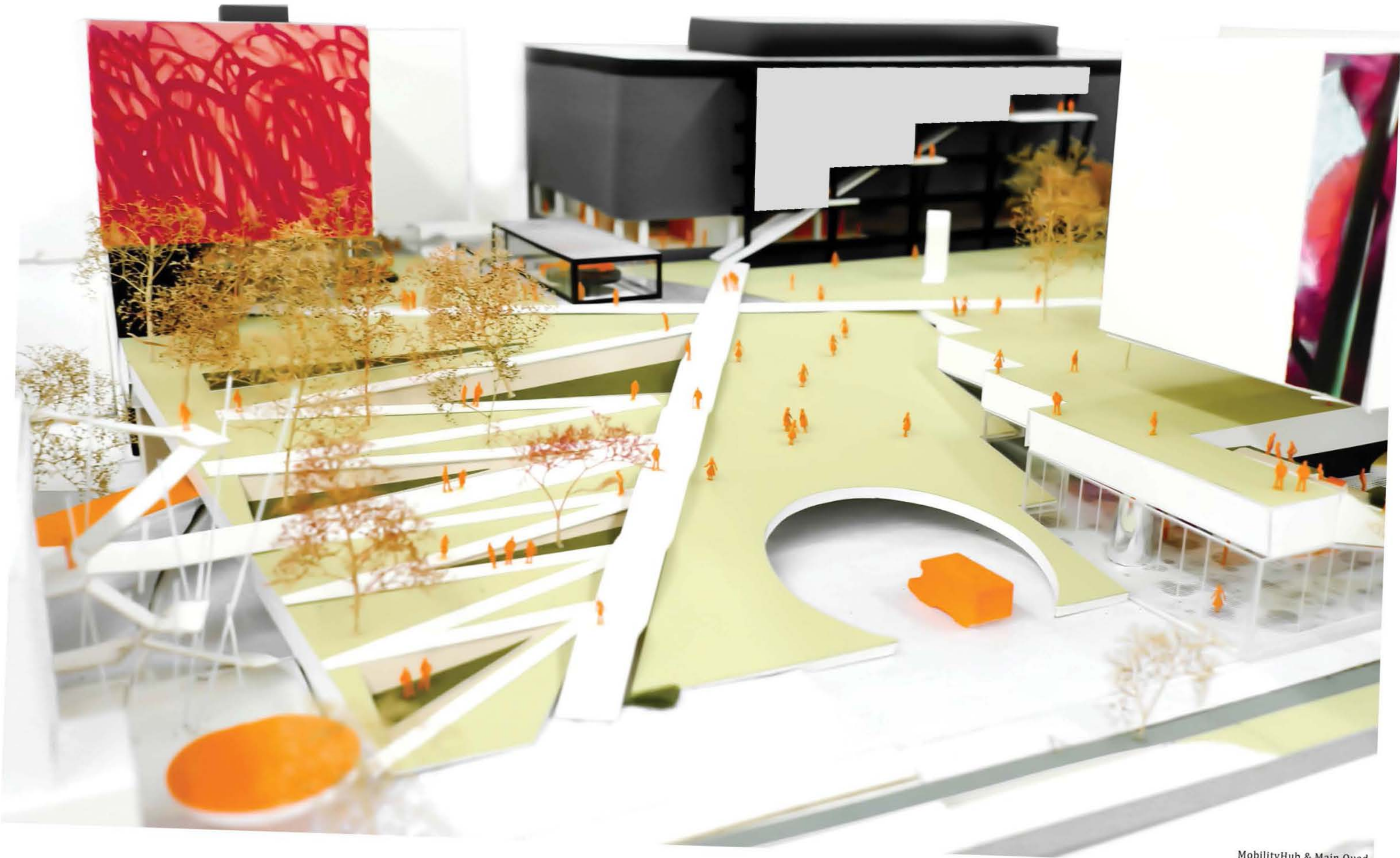

MobilityHub & Main Quad

# MOBILITY HUB

The very location of the South Campus, just over 500 feet way from Fillmore Station on the Metro Gold Line, gives it a mobility capability that not only fundamentally affects how the ArtCenter community comes to school, but will also allow students living on campus to rely on public transportation and avoid the expense and environmental impact of having a car. Furthermore, the fact that the railroad traverses the campus under the Main Quad is an exciting manifestation of how important a theme mobility is to the South Campus.

The distance between Hillside and South Campus creates the need to have a very efficient shuttle system between the two locations to allow the College to function as one. It is crucial that the shuttle experience be as effortless, as pleasant and as time-efficient as possible to help bridge this distance. The long and well-respected tradition of transportation design at ArtCenter is another aspect that wants to be celebrated.

To enable and celebrate transportation, a mobility hub is located at the confluence of the main entry plaza, where the shuttle enters the campus, the Gold Line tunnels through ArtCenter and the Mullin Gallery exhibiting an extraordinary classic car collection on the first floor of 1111. The MobilityHub is expressed through a large oculus cut out of the sloping Main Quad, a portal through which the Metro trains passing by can be seen. The hub is located under the sloped landscape within a large exterior volume, a "Grand Central Station" where shuttles will drop off and pick up, where a large bike parking area will be located and where the car sharing fleet will be parked.

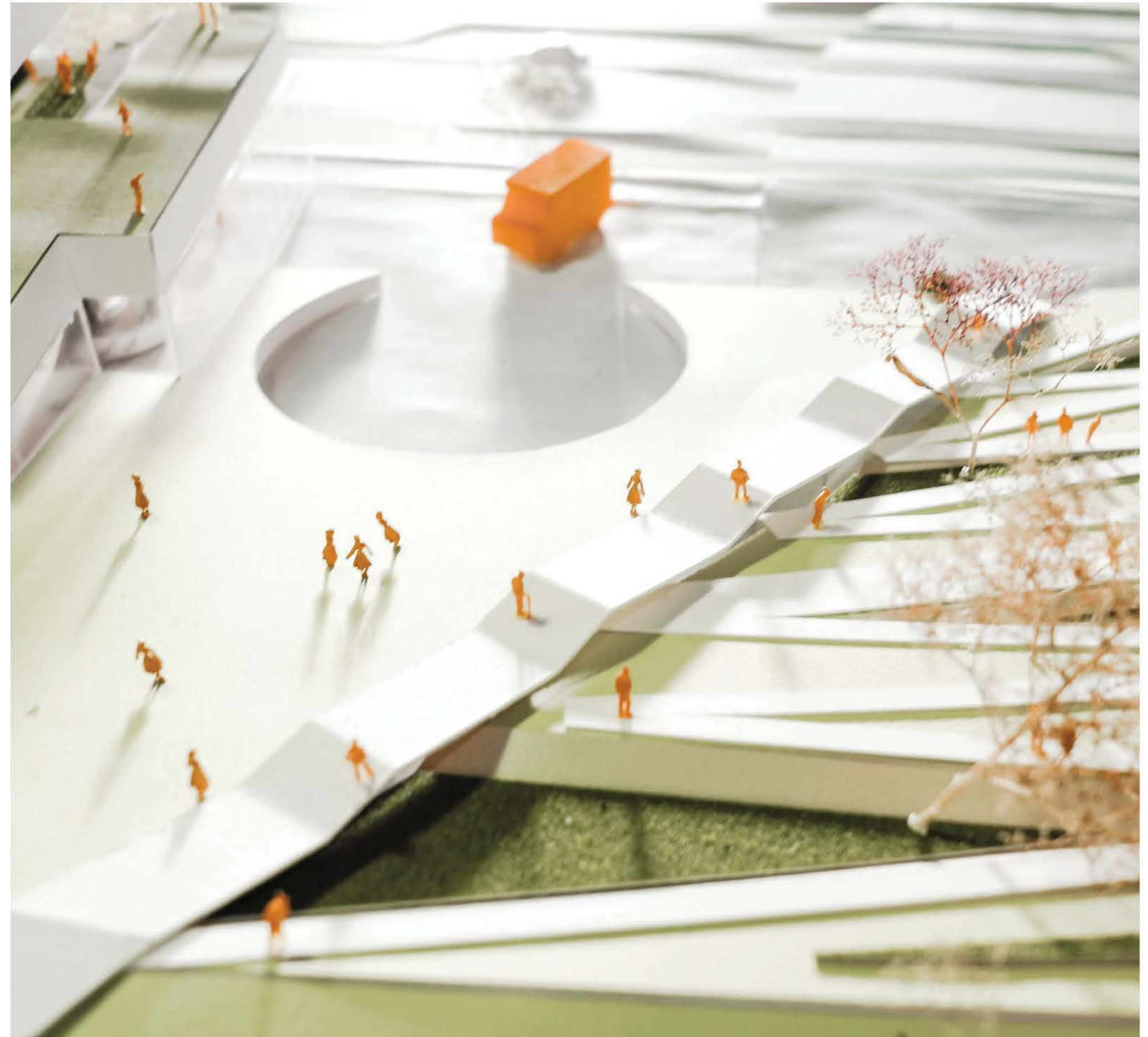

### Municipal



City of Pasadena ARTS Bus



Metro Gold Line

### Exhibition



Student/Alumni Work



Mullin Gallery

### Students



Bicycle Hubs



Zipcar Fleet



Uber/Lyft/Taxi Stand



Cars



Pedestrians

### Institution



Transit Plaza



ArtCenter Express



Transit Kiosks



Supply Trucks



Supply/Mobility Cars

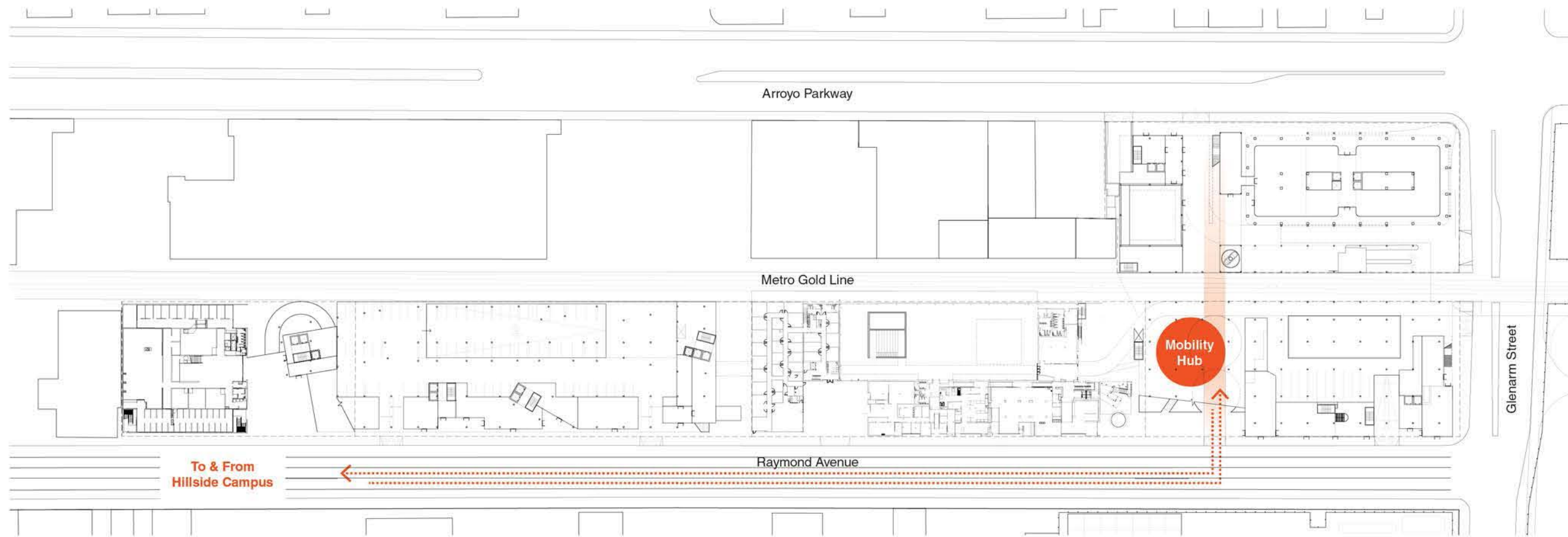

⊖ Ground Floor Plan

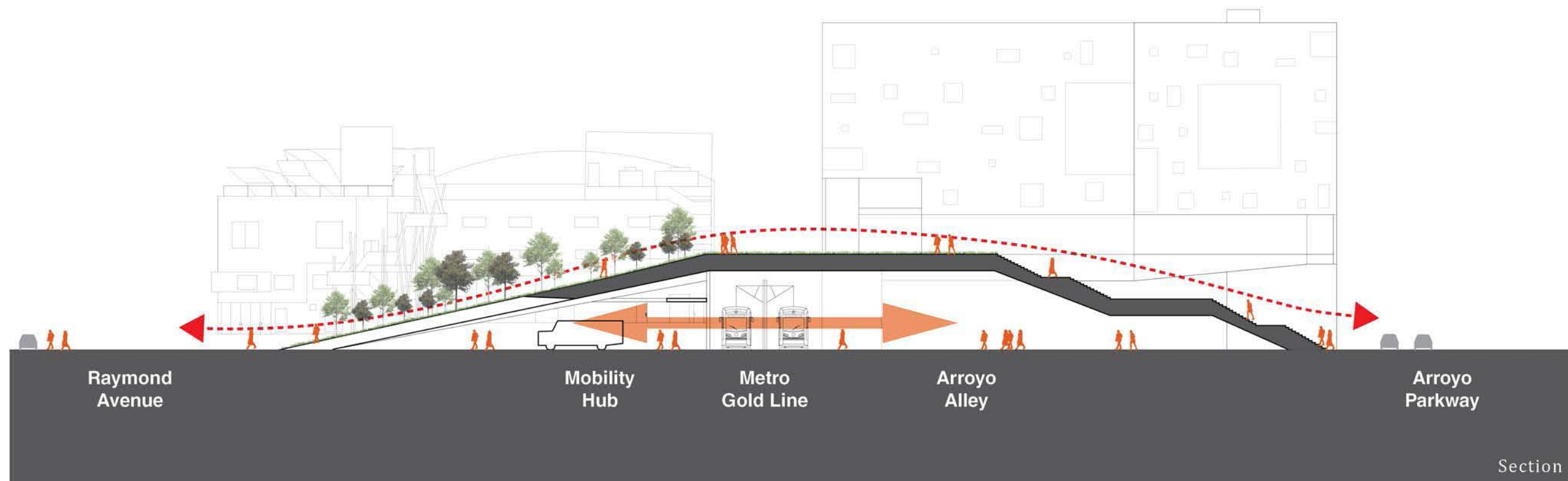

Section





MidwayHub from the Raymond Avenue Campus Entrance

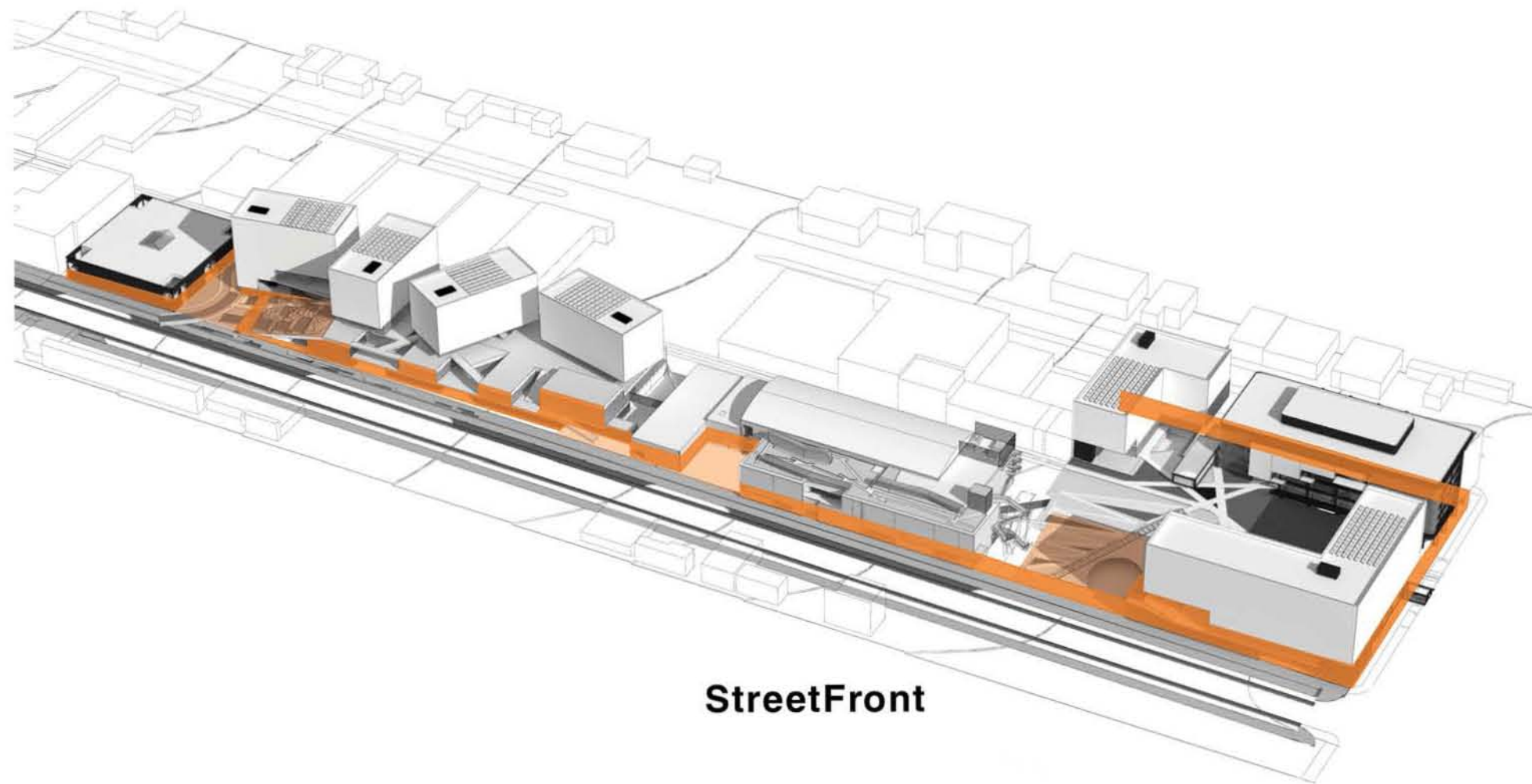

**StreetFront**

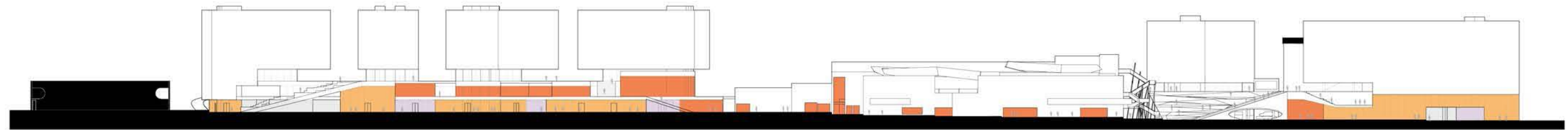

Raymond Avenue Elevation

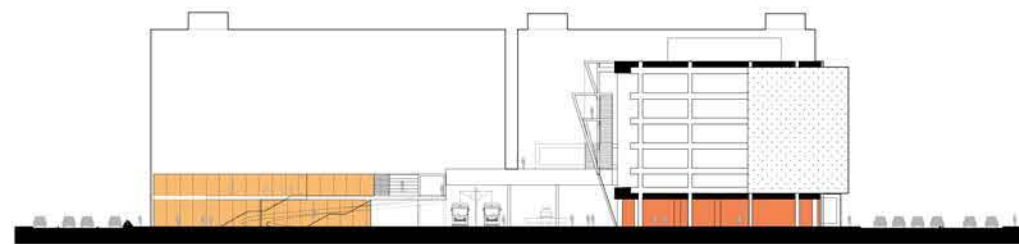

Glenarm Street Elevation

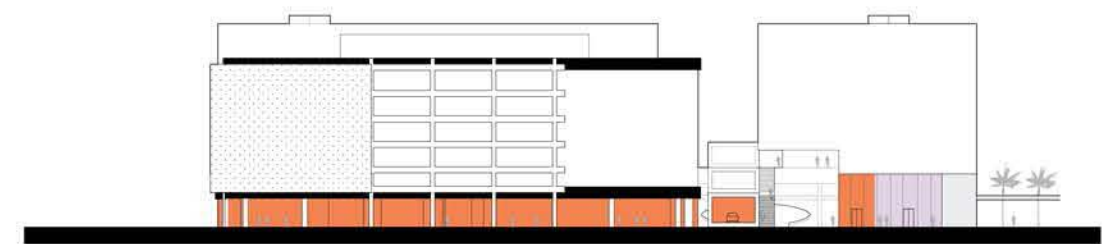

Arroyo Parkway Elevation

- PUBLIC /COLLECTIVE ACADEMIC PROGRAMS
- ACADEMIC
- ArtCenter CROSSOVER RETAIL
- HOUSING AMENITY
- SERVICE / PARKING / B.O.H.

## TRANSPARENCY & ACTIVITY

The Master Plan also proposes to create a two-story incubator space in the 888 building, with a storefront on Raymond Avenue and a back door connection to the MakingLab at the second floor. The streetfront transparency and activity continues on Glenarm with the corner café and the faculty lounge, in the base of 988, and a project space for special exhibitions and “artist in residence” work in the base of 1111, facing the intersection where it will be seen by a large number of motorists (approximately 140,000 drive through this intersection on any given week). On Arroyo Parkway, the Mullin Gallery featuring a collection of rare automobiles and student work will animate the sidewalk as well as the entrance to the Black Box Theater. The entrance lobbies of the six student houses will also bring life and porosity to the streetfront.



## ARROYO ALLEY

In addition to the Mullin Gallery and the Black Box Theater lobby, the Arroyo Parkway streetfront will be animated by a stepped gallery space nestled between the 1101 and 1111 buildings, and connecting the street to the Main Quad, 29 feet above. An exterior stair, from which people will see the exhibits inside, accompanies the stepping glass boxes. The leftover space between this gallery and the 1101 building forms an alley, which can be used occasionally for deliveries, but it also an extension of the Black Box Theater lobby spilling outside into a covered space with a view of the passing Metro trains, and through to the MobilityHub and its oculus on the other side of the tracks.



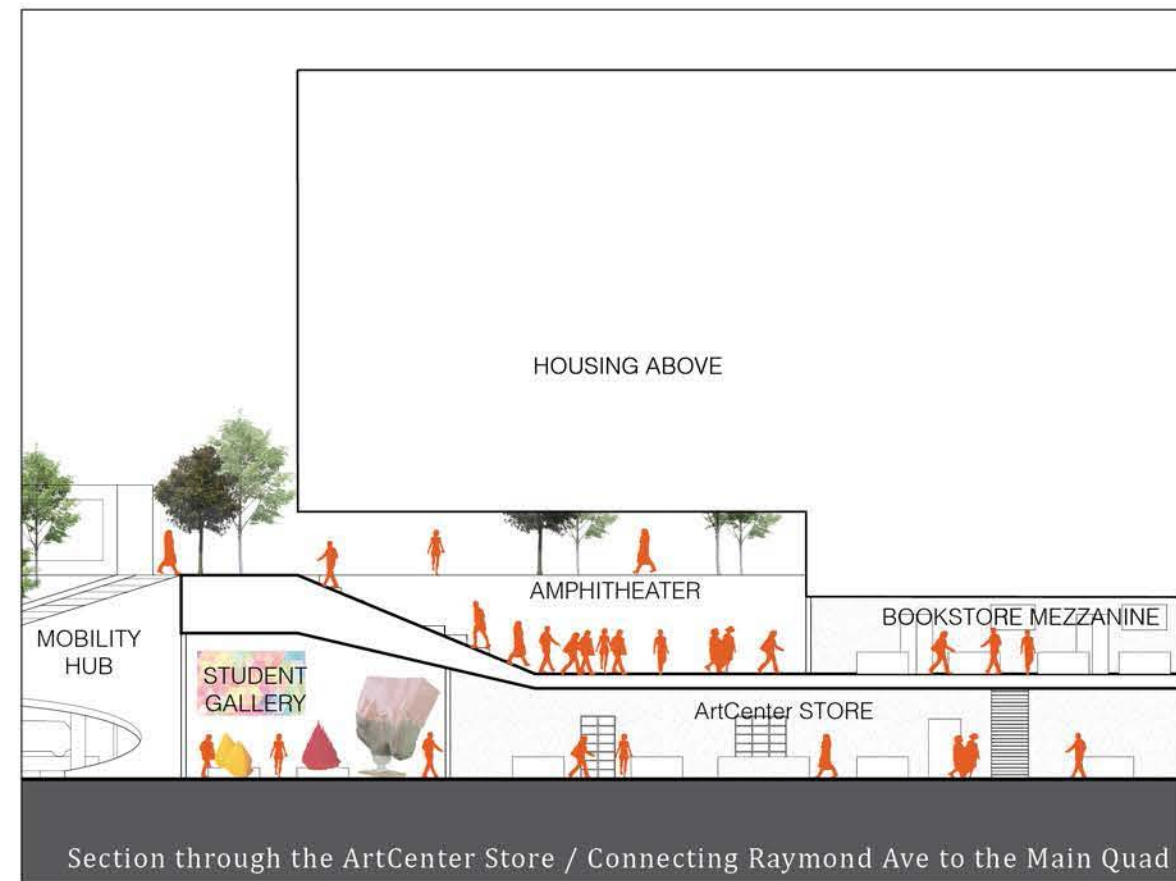
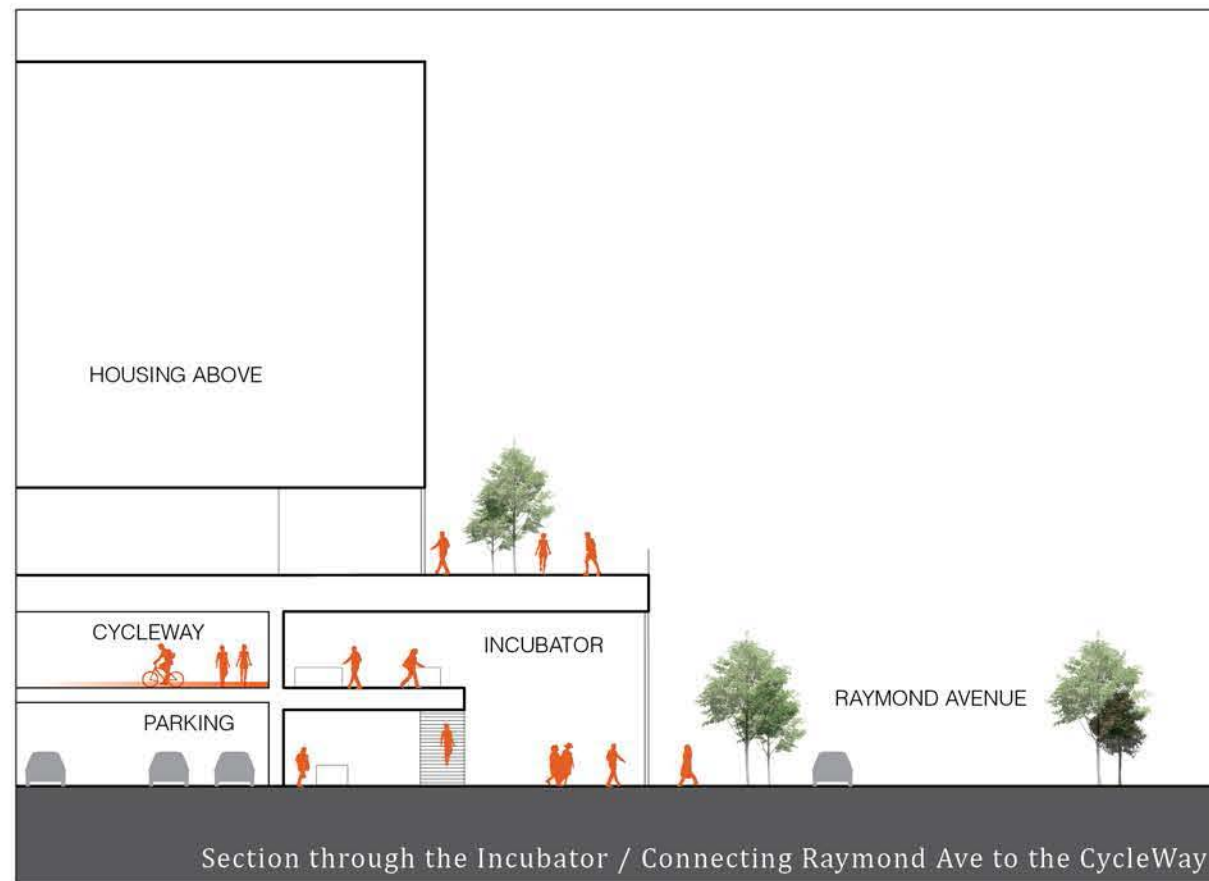

Bookstore Amphitheater

## BRIDGING STREET & QUAD

Other program elements act as connectors between the street and the elevated quads. The mezzanine of the bookstore, in 988, morphs into a small exterior amphitheater, protected by the building above, which is also a stair connection to the Main Quad above. This auditorium can be used for informal talks, perhaps related to the Bookstore. Similarly, a stepped exterior terrace links the Cafeteria to the Main Quad at the other end of 988, offering a place to eat outside while creating a view corridor from the quad to Glenarm Street below.

In the 888 building, an incubator space with a mezzanine is proposed to house ventures and start-ups created by alumni or students. The two-story space has a storefront on Raymond Avenue, where the creators can engage the public, and a back door connection to the MakingLab at the second floor, allowing connectivity and collaboration with students and faculty.

This page left intentionally blank

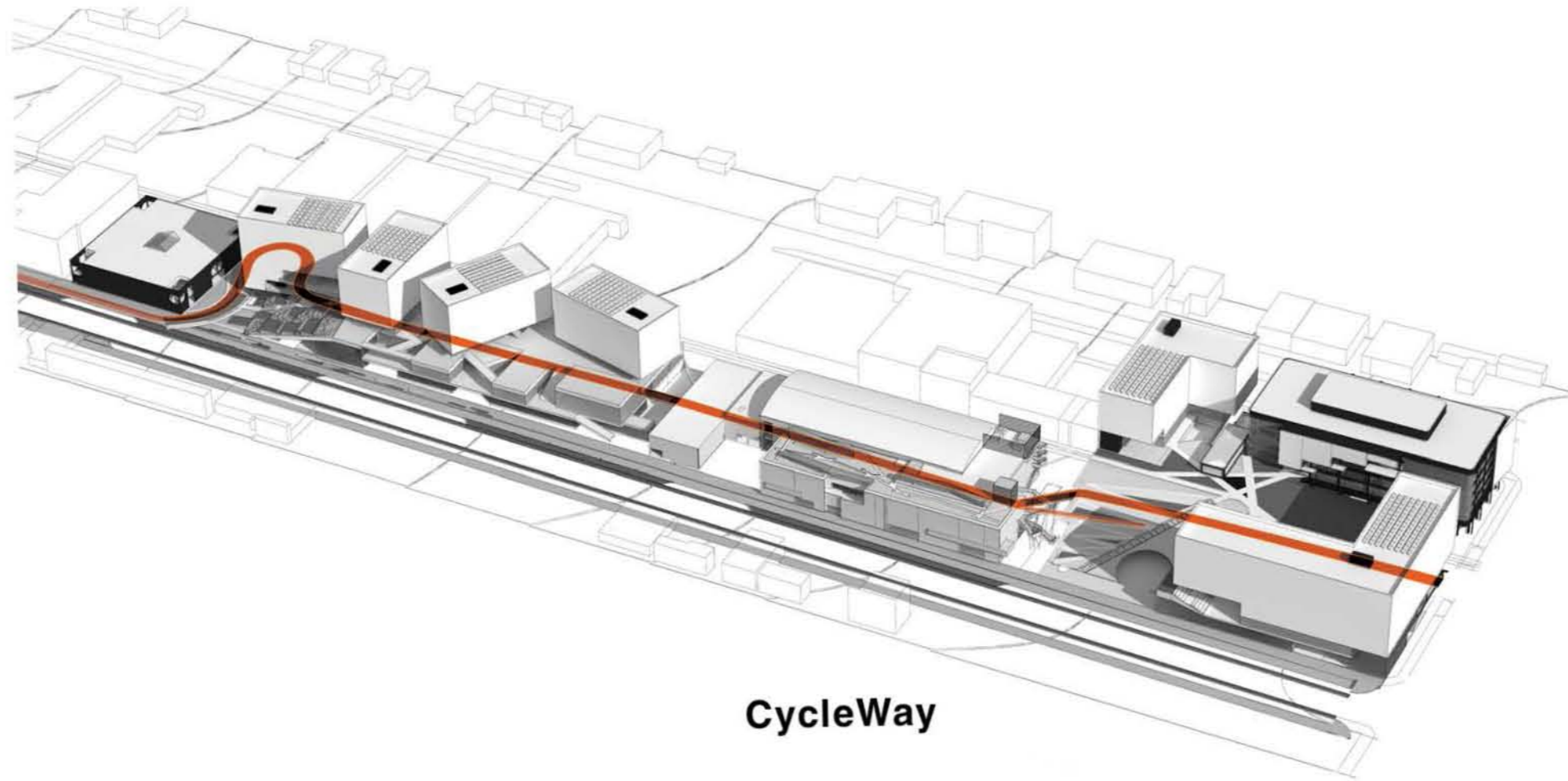

**CycleWay**



Third Floor Plan

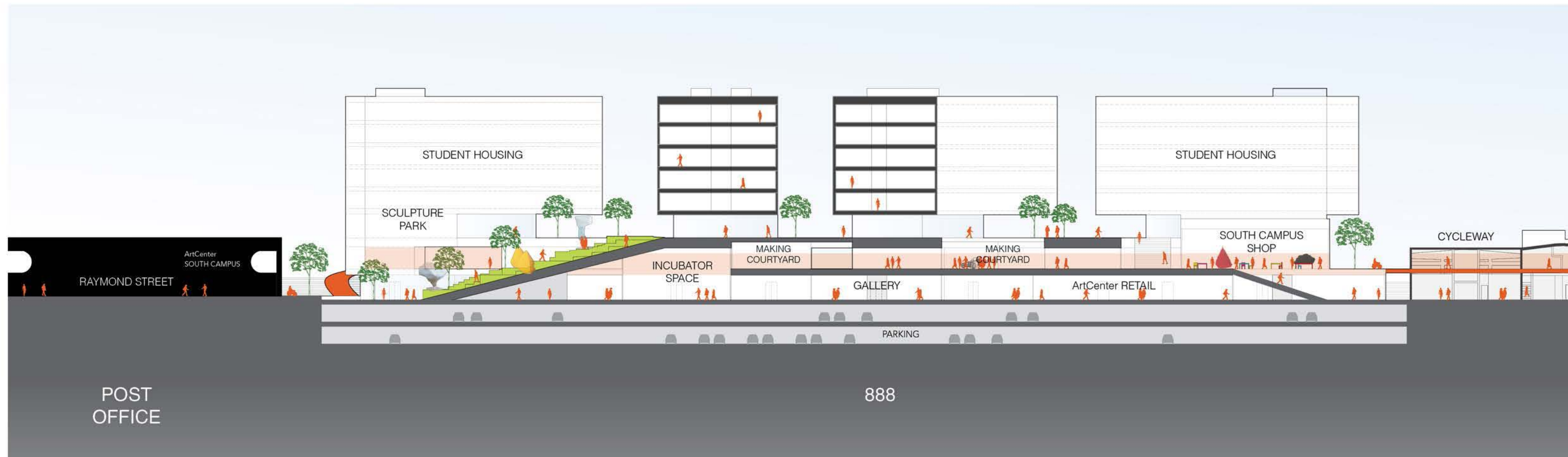



⊖ Second Floor Plan

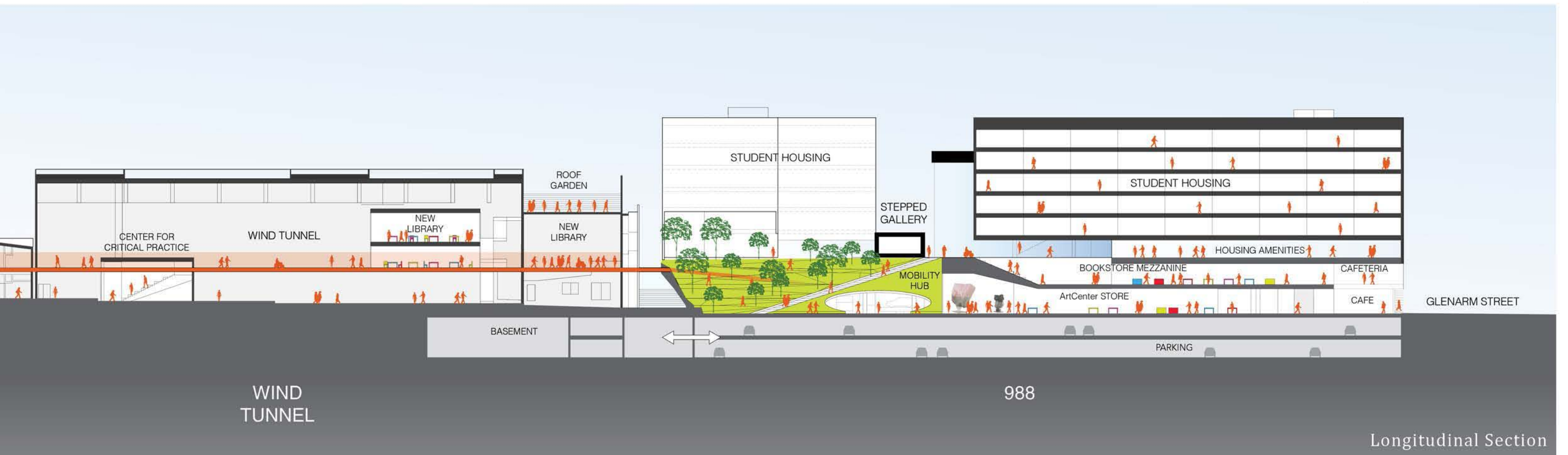

Longitudinal Section

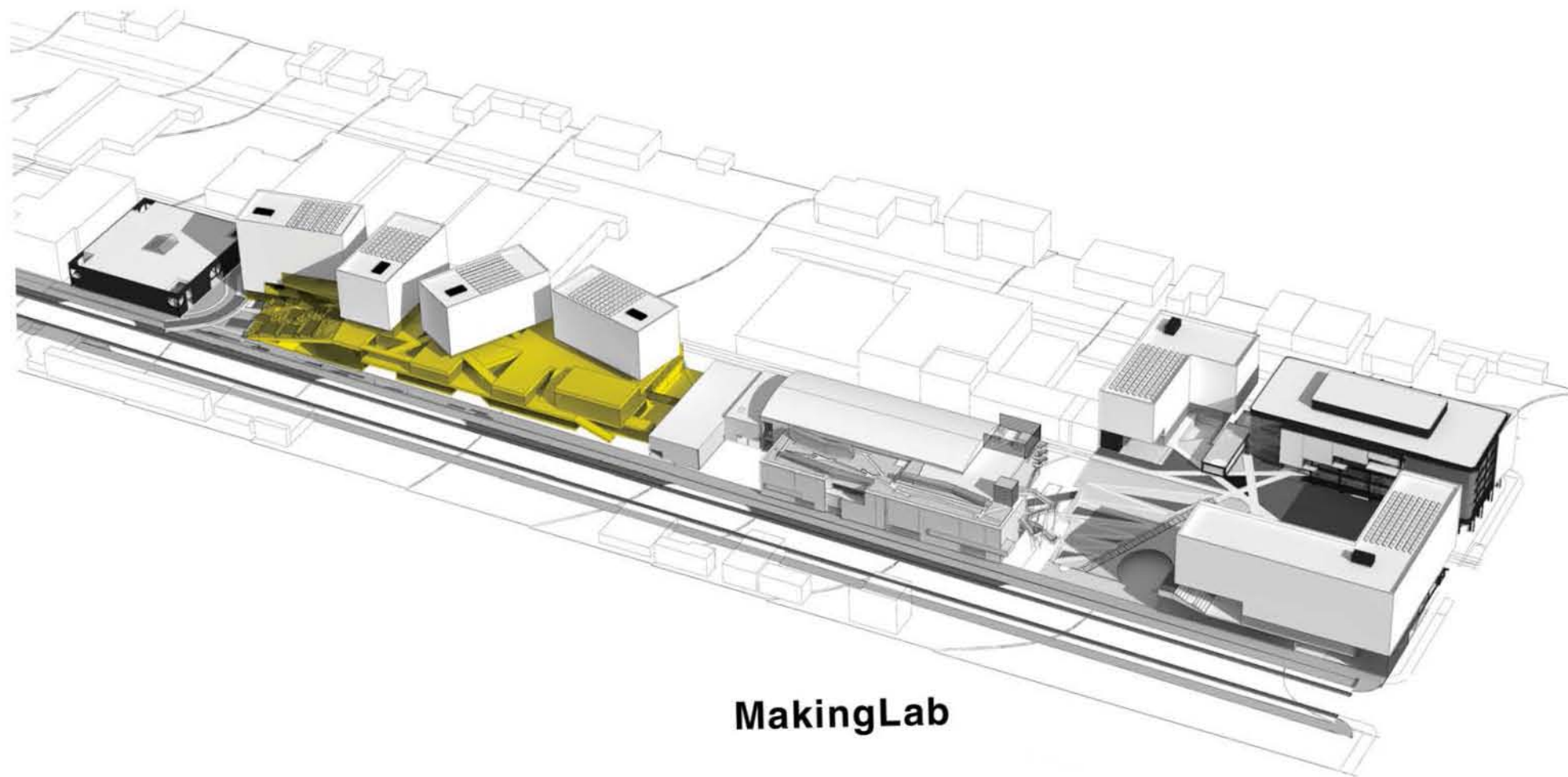

**MakingLab**

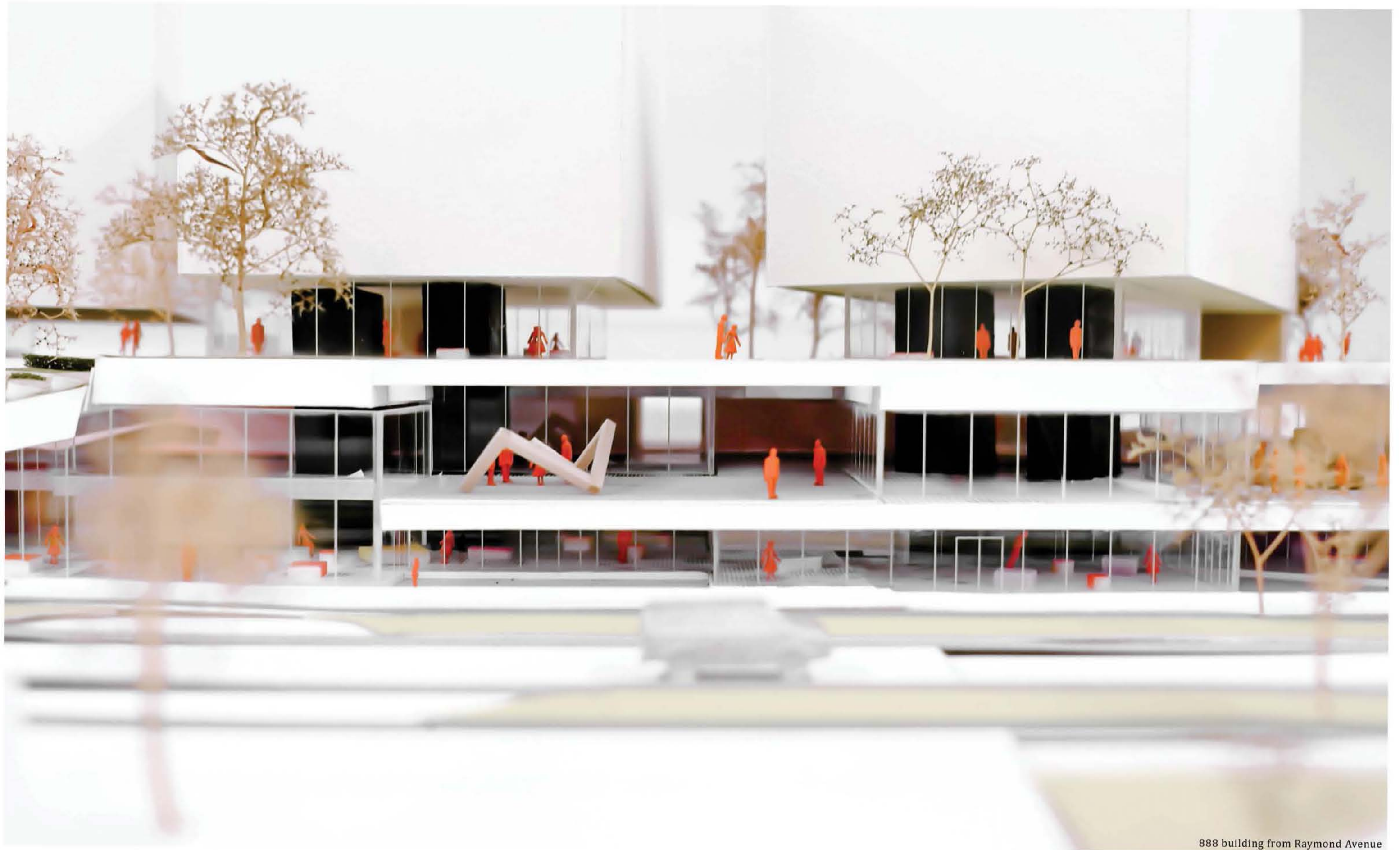

888 building from Raymond Avenue



## STACKING

The campus as a whole is a vertical layering of a complex mixed-use program (See *LAYERED URBANISM*, page 22). This urban and programmatic approach is fully expressed in the 888 building, which stacks campus activities that traditionally would be housed in individual buildings. At street level is the **SHARING** layer where the ArtCenter community can display its creative process and offer some of its products and services. Directly above is the **MAKING** layer where the learning and creation takes place. Above that is the **PLAYING** layer where the students and faculty can interact, collaborate and play in a park environment, coming up from the MakingLab below or down from the StudentHousing above, which forms the uppermost **LIVING** layer. Below grade is the **PARKING** layer serving students, resident-students, faculty/staff and visitors.



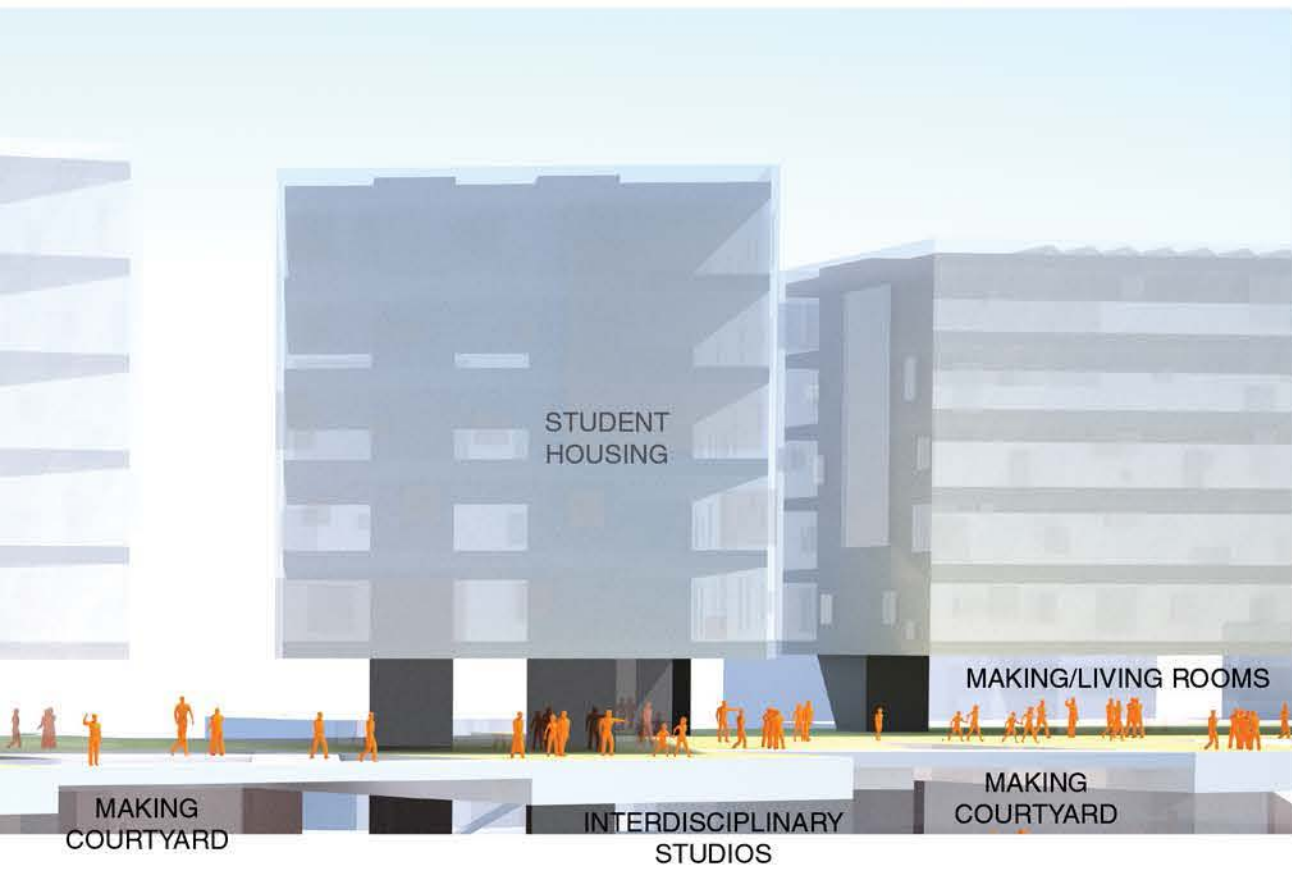

STUDENT HOUSING

1101 STUDENT HOUSING BEYOND

'DIRTY SHOP'

HIXON COURTNEYARD

888 building from Raymond

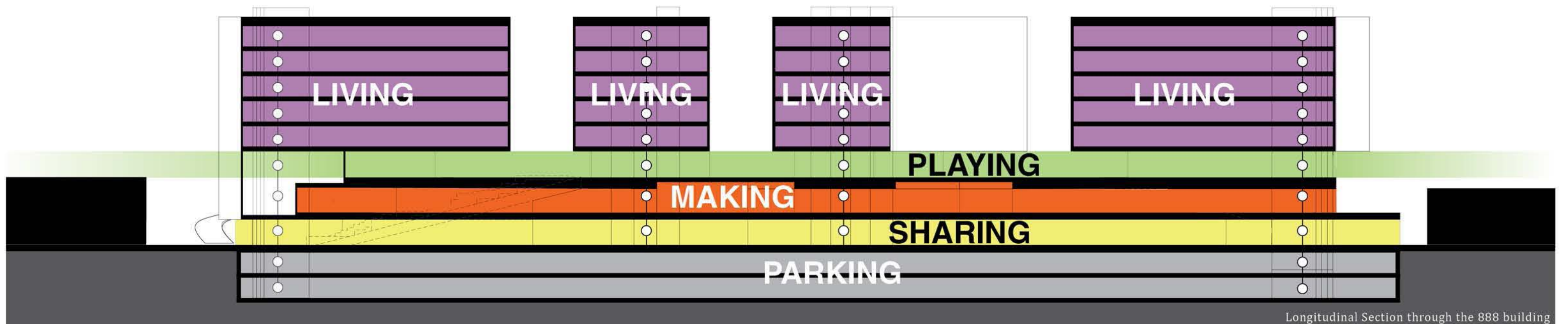

Longitudinal Section through the 888 building

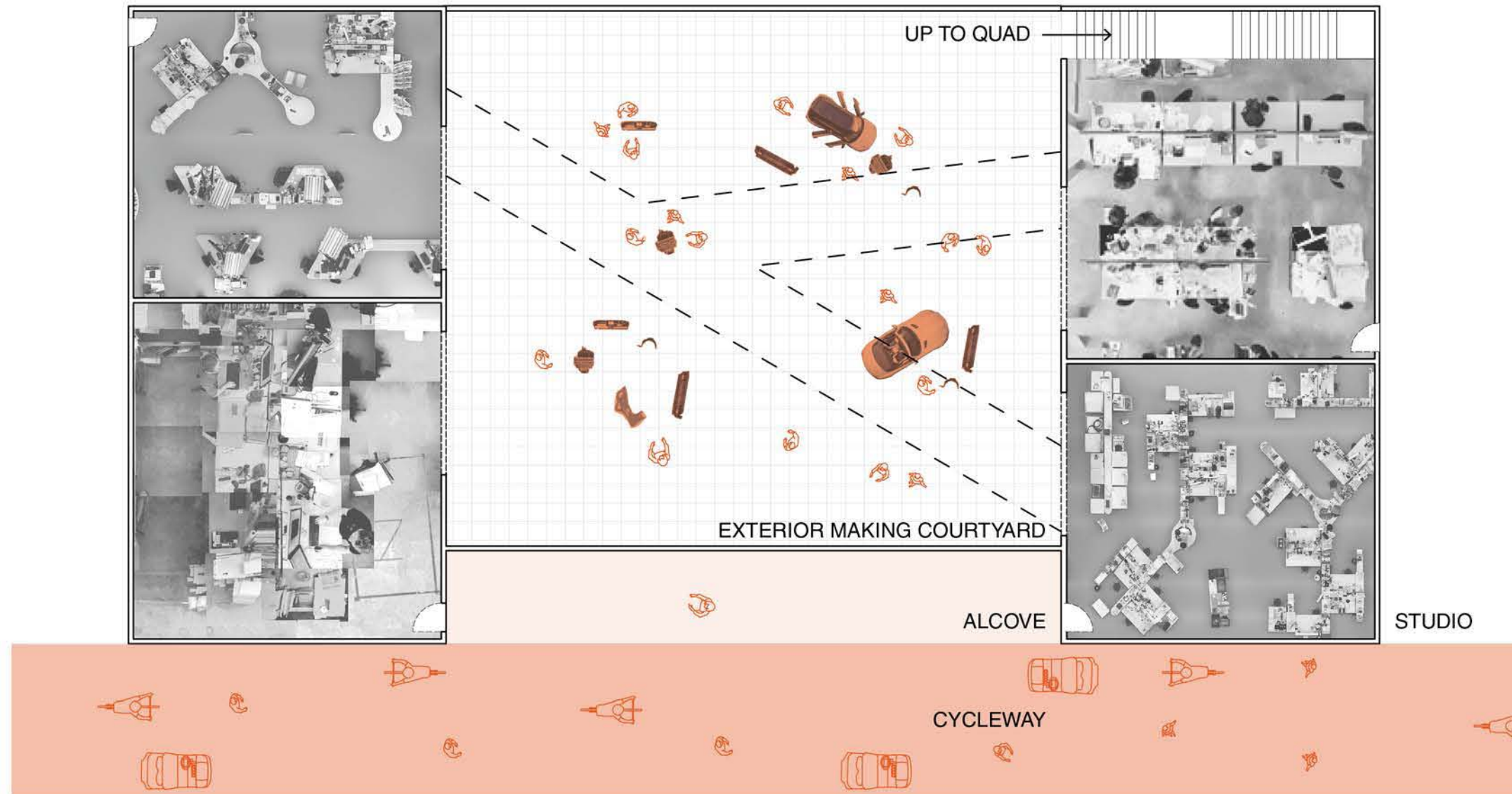

## MAKING COURTYARDS

The Master Plan proposes to develop a highly interactive and flexible academic floor on the second level of the 888 building, housing interdisciplinary studios and labs along the CycleWay spine, surrounding covered but exterior making labs giving students the ability to work outside and allowing larger objects to be created. These sunken courtyards expose making activities to Raymond Avenue below and the NorthQuad above, while providing a certain degree of security to allow students to leave out their work in progress.

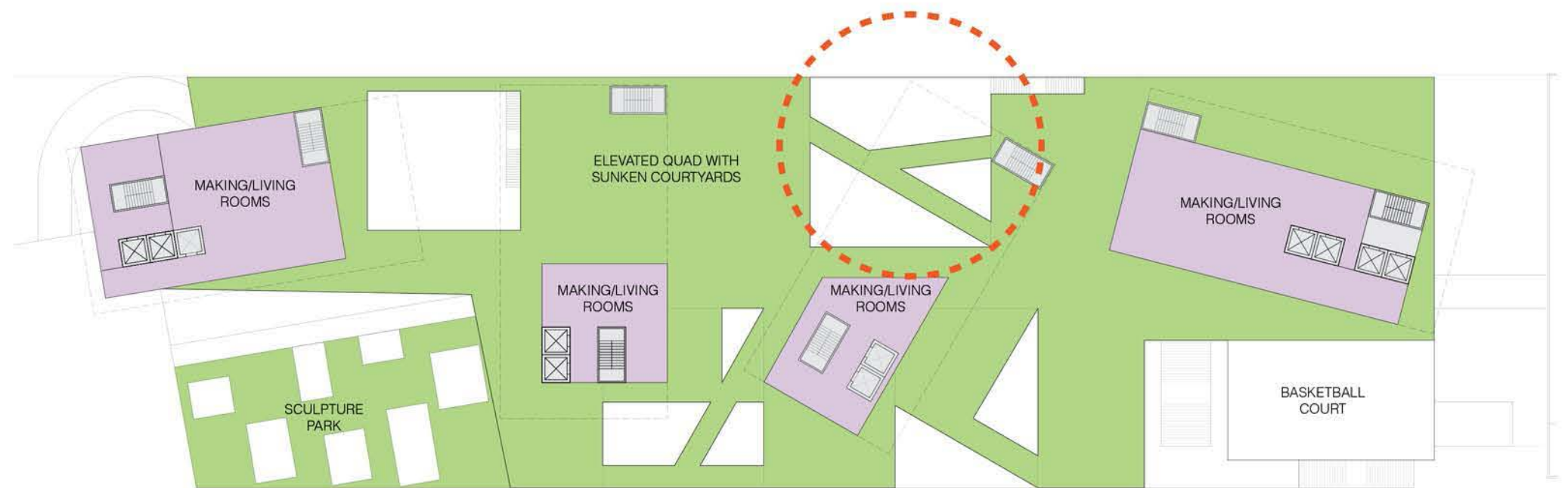

888 building - Quad Level

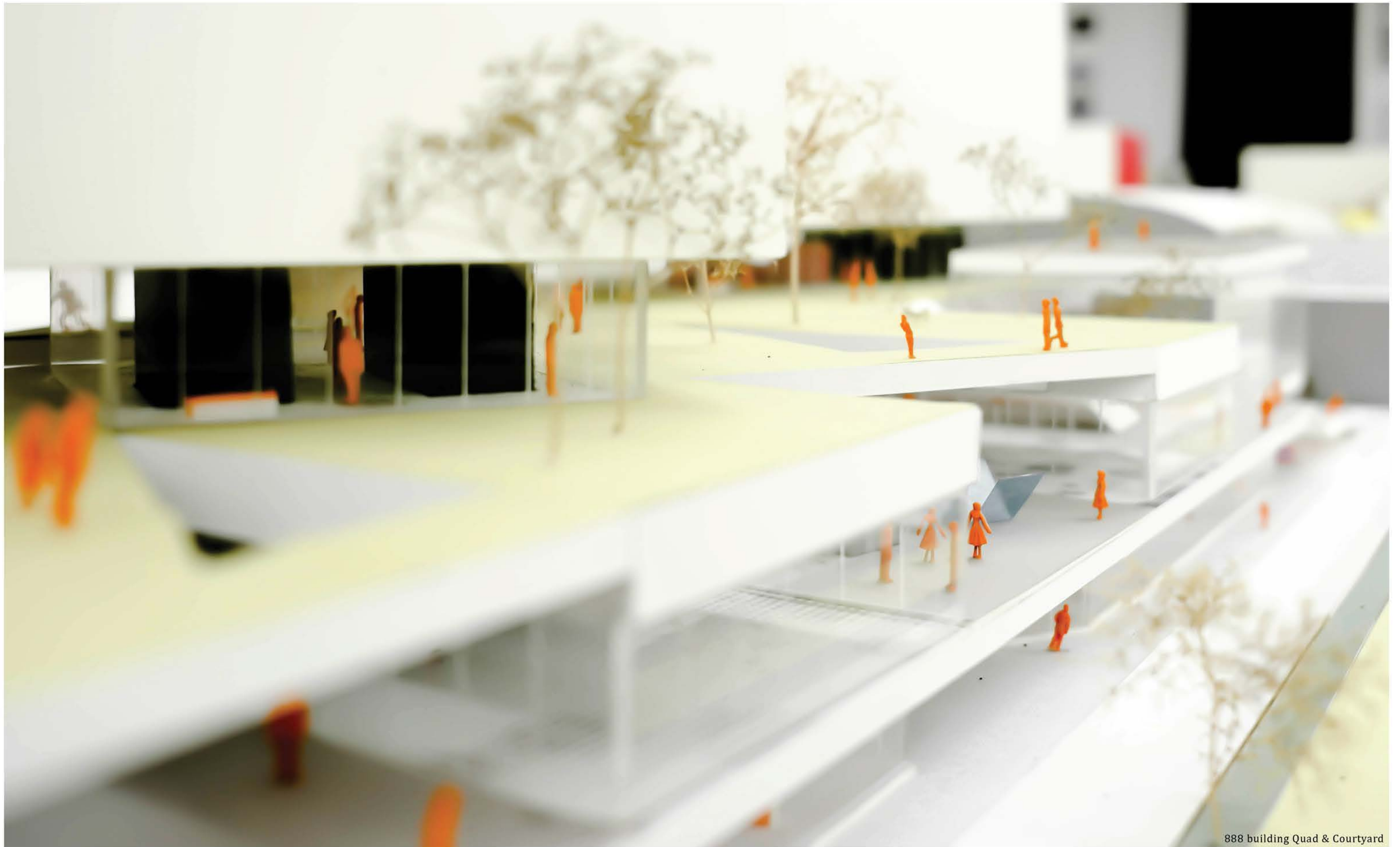

888 building Quad & Courtyard



## SOUTH CAMPUS SHOP

The proposed location for the main “dirty shop” for the South Campus is centrally situated and highly prominent from the Raymond Avenue sidewalk. This facility will be used 24-7 and can be a fascinating window into the making activities and a nighttime beacon of ArtCenter’s student excellence.

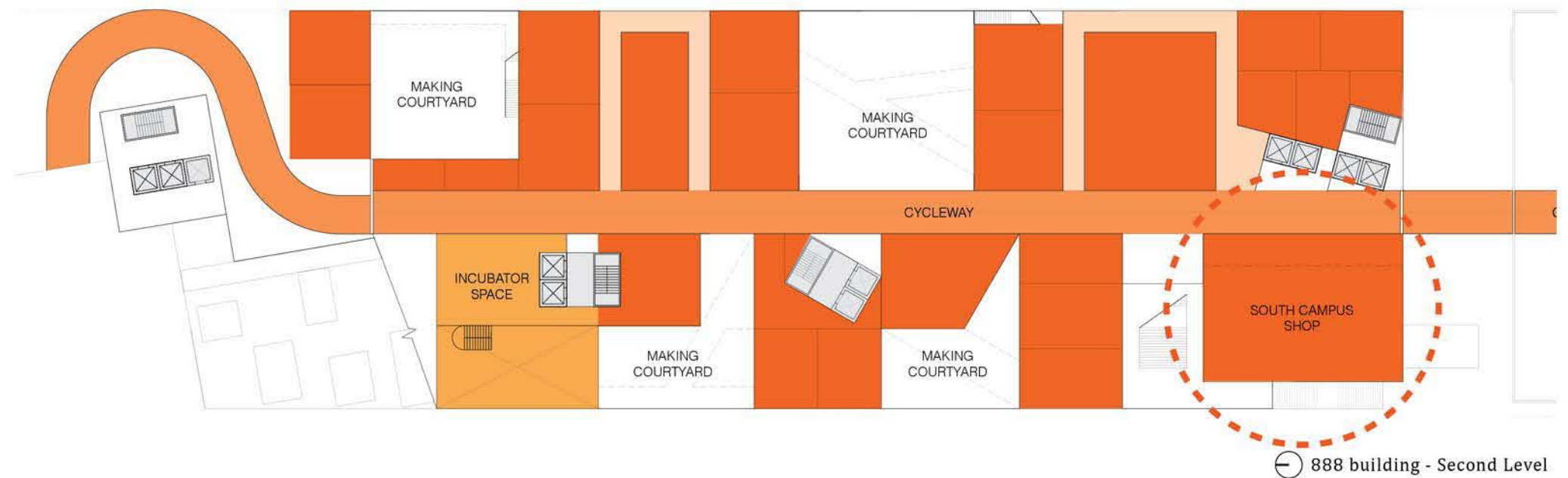

888 building - Second Level

# AdaptiveReuse

ArtCenter’s expansion strategy to date has been entirely based on the acquisition and adaptive reuse of existing buildings. This has been key to the consolidation of the FIVE parcels that currently make up the footprint of the South Campus. It is also the most sustainable way to grow the College. From an urban design standpoint, the acquisition and renovation of three entirely different facilities in terms of architecture and function creates an eclectic collection of buildings. The Master Plan proposes to continue to evolve the South Campus by filling in the gaps between the existing structures, by adding new elements to the Wind Tunnel to better use the monumental volume and by cutting holes in the floors of the 1111 building to create vertical connectivity.

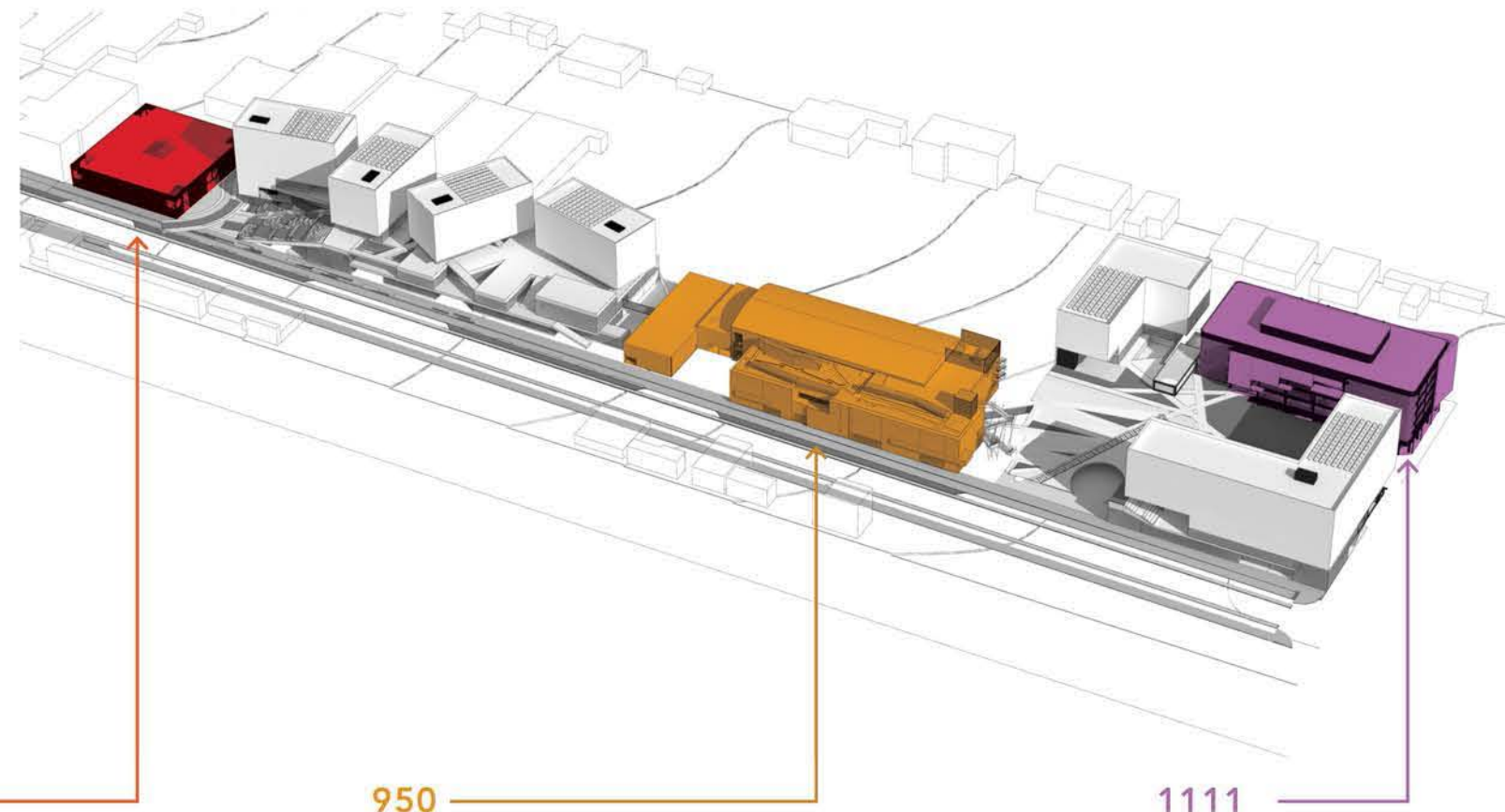

870

- Remodeled and Opened in 2014

Located at 870 Raymond Avenue, this building used to be a postal facility with an impressive loading dock but with few windows. It has been entirely remodeled and opened in 2014 to house the Fine Art and Illustration departments. It features a monumental open stair under a large skylight at its center and uses corner openings and other smaller skylights to bring in natural light throughout. Exhibit spaces connect the studios and classrooms.

950

- Remodeled in 2011  
- Interior Improvements in Master Plan

The Wind Tunnel is an extraordinary building, which used to be a functioning wind tunnel facility. It is composed of FOUR adjacent structures of various heights. Each has a concrete exterior. The main volume, which has a ceiling height of 55 feet is where the testing took place. The space is currently used as open studio space for the Media Design Practices Department. In addition to a layout of workstations, it contains a series of boxes creating enclosed meeting rooms within the much larger space.

The Master Plan proposes to build a pair of two-story pavilions within the large volume. The first, a two-level enclosed volume sitting one story above the ground floor, will contain the South Campus Library, which will first start within an adjacent existing wing. The lower level is connected to the CycleWay and the upper to a new stair leading to the roof garden.

The second pavilion, the Center for Critical Practice, houses a raked auditorium, which can open to the existing Wind Tunnel Gallery and spans from the ground floor to the first floor where it connects to the CycleWay, and a mezzanine seminar room.

1111

- Purchased in 2014  
- Interior Improvements in Master Plan

The 1111 building, which is currently being phased out as an office building and progressively remodeled as an academic facility, will require seismic retrofitting due to its change of use. The current structural concept is to install an exoskeleton providing lateral bracing. The addition of these moment frames outboard of the glass facades creates the opportunity to transform the exterior appearance of the building and use this structural layer for other purposes. A large display, a sort of campus marquee, is proposed for the gateway corner, facing the 110 freeway. Facing south and east, this dynamic screen mesh would be designed to protect from the sun while maintaining exterior views. It could be used to display educational and creative activities taking place on campus, or be linked to the project space located underneath on the ground floor, displaying the work of an artist in residence for example.

## **2.3**

# **South Campus Master Plan Drawings**

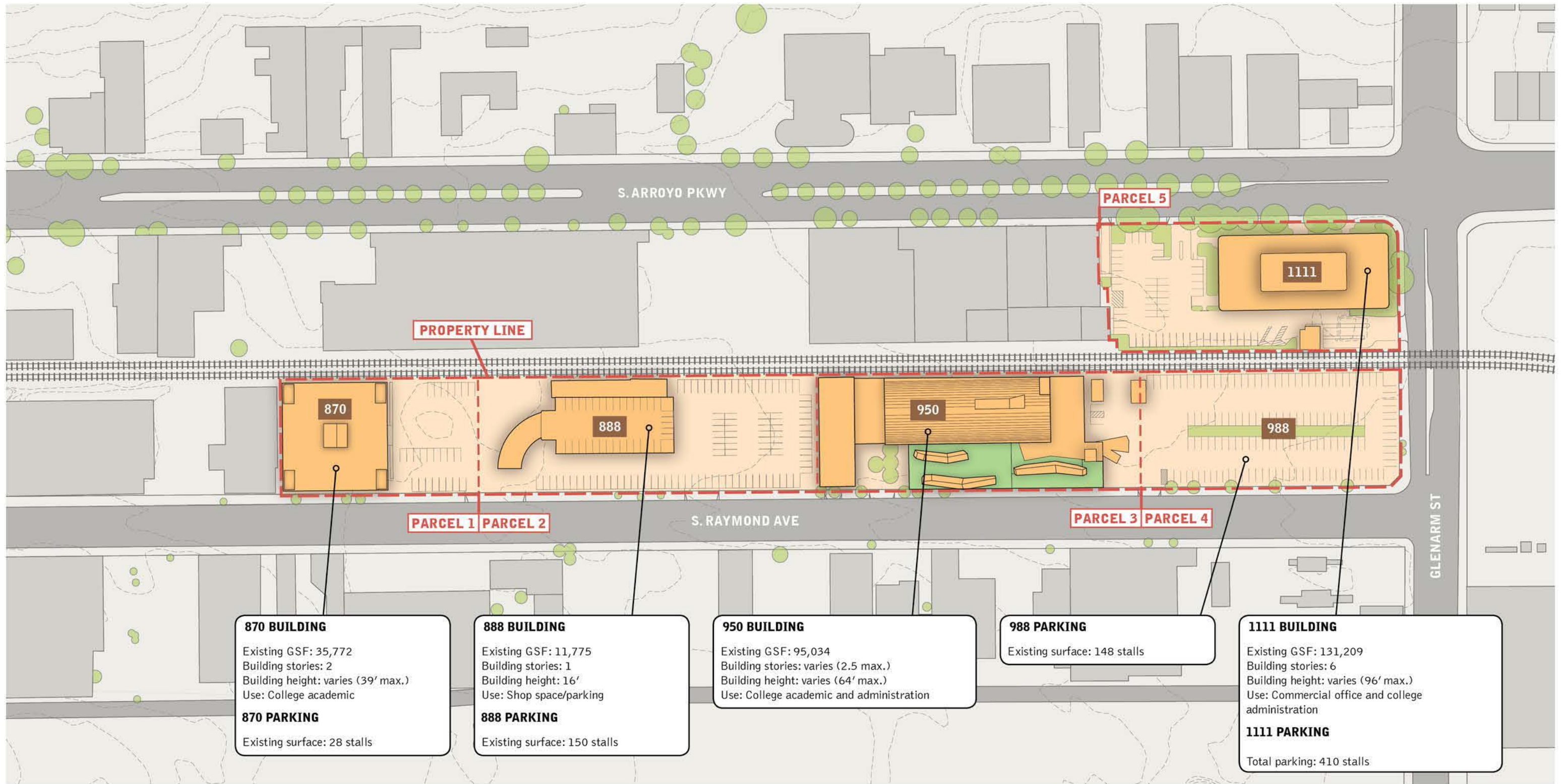

- EXISTING FACILITY
- PARCEL EXTENTS
- EXISTING ELEVATED GREENSPACE



**SOUTH CAMPUS SITE PLAN - EXISTING**

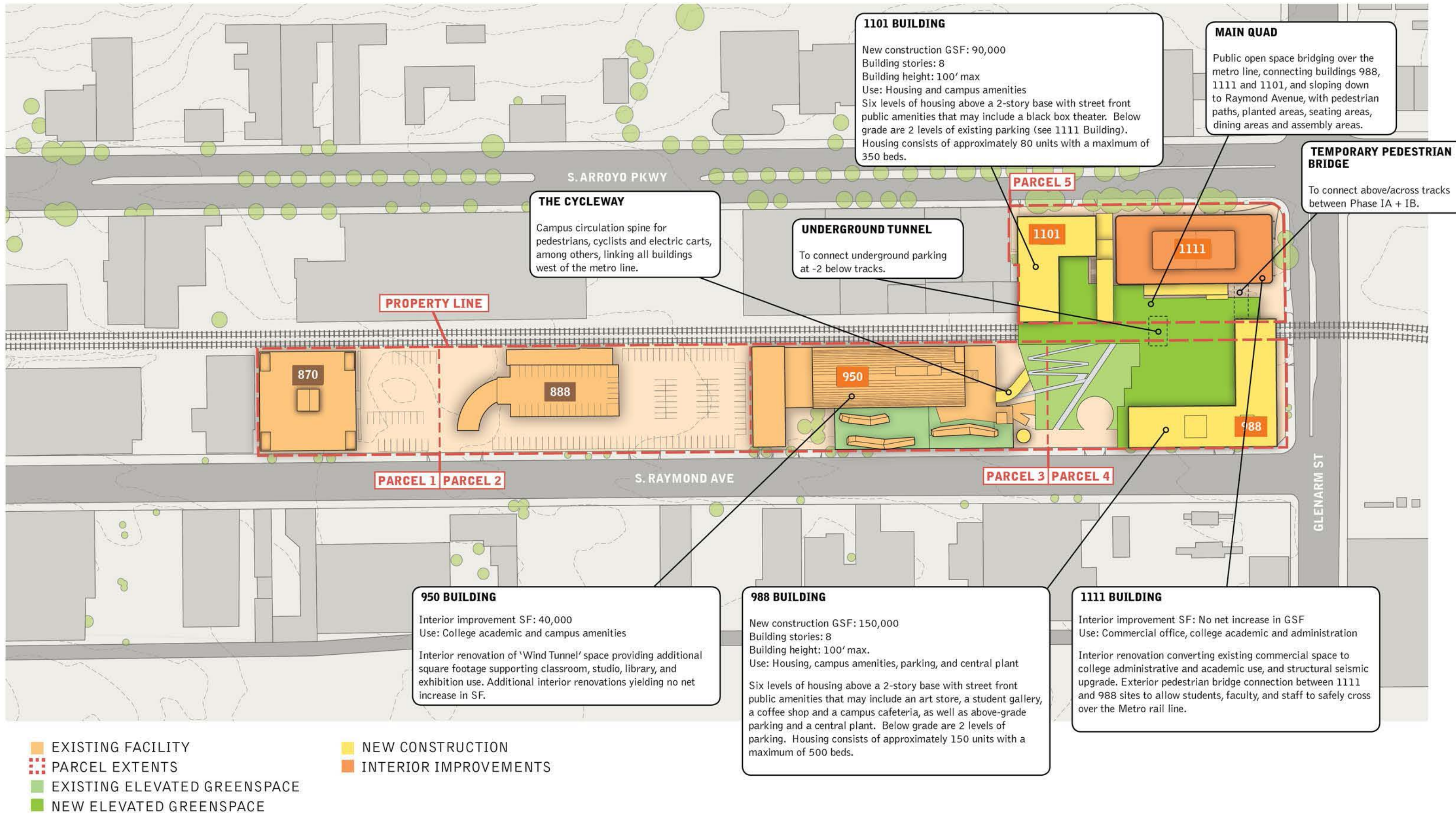

**SOUTH CAMPUS SITE PLAN - PHASE I**





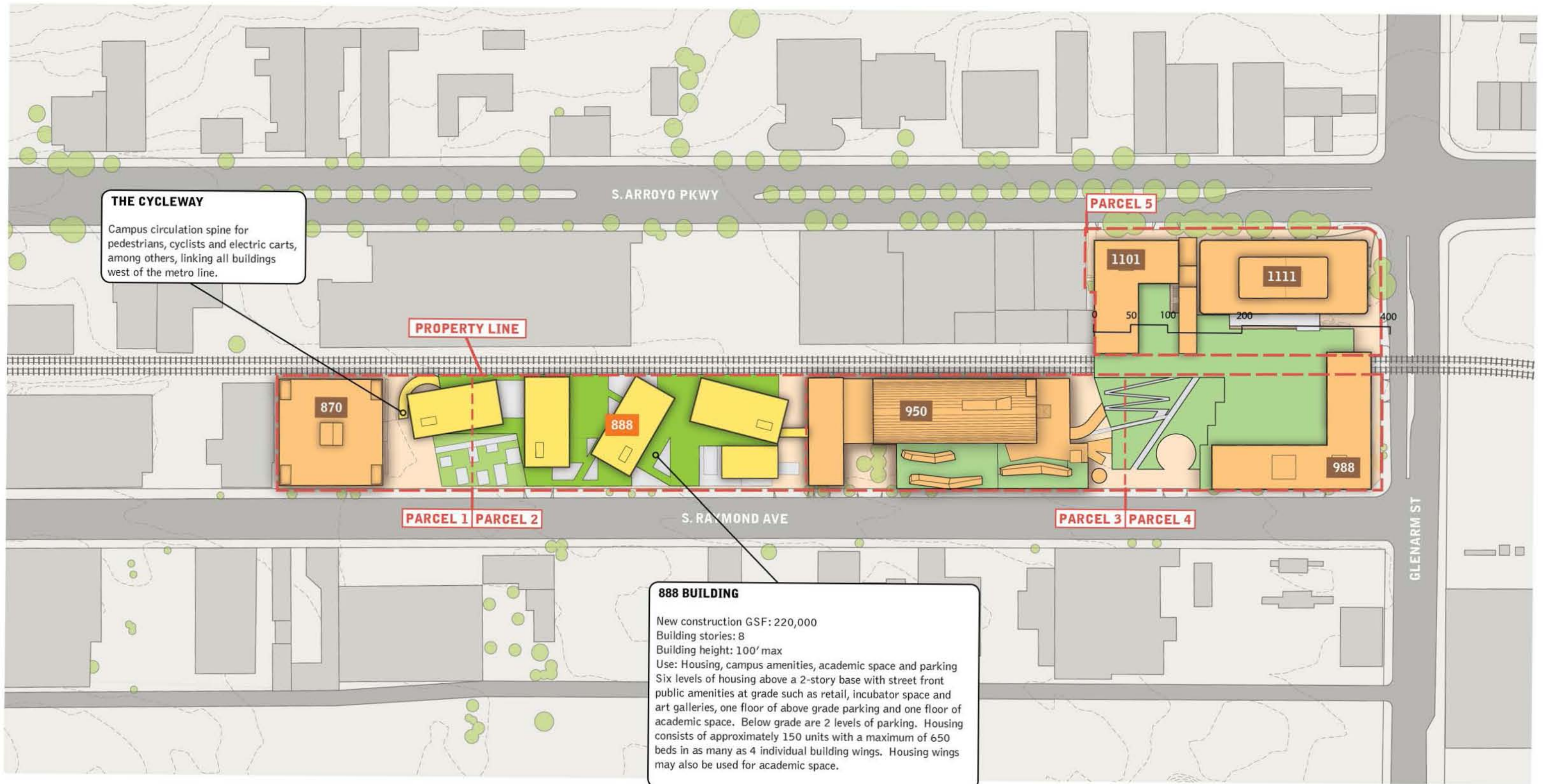

- EXISTING FACILITY
- PARCEL EXTENTS
- EXISTING ELEVATED GREENSPACE
- NEW ELEVATED GREENSPACE
- NEW CONSTRUCTION
- INTERIOR IMPROVEMENTS



**SOUTH CAMPUS SITE PLAN - PHASE II**

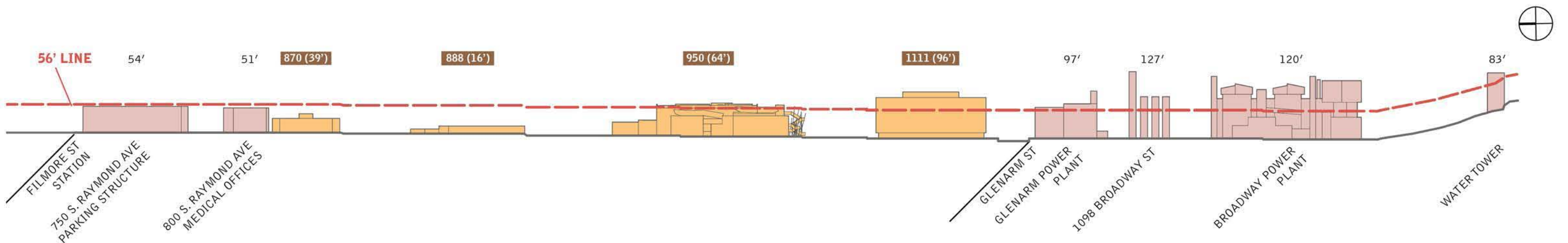
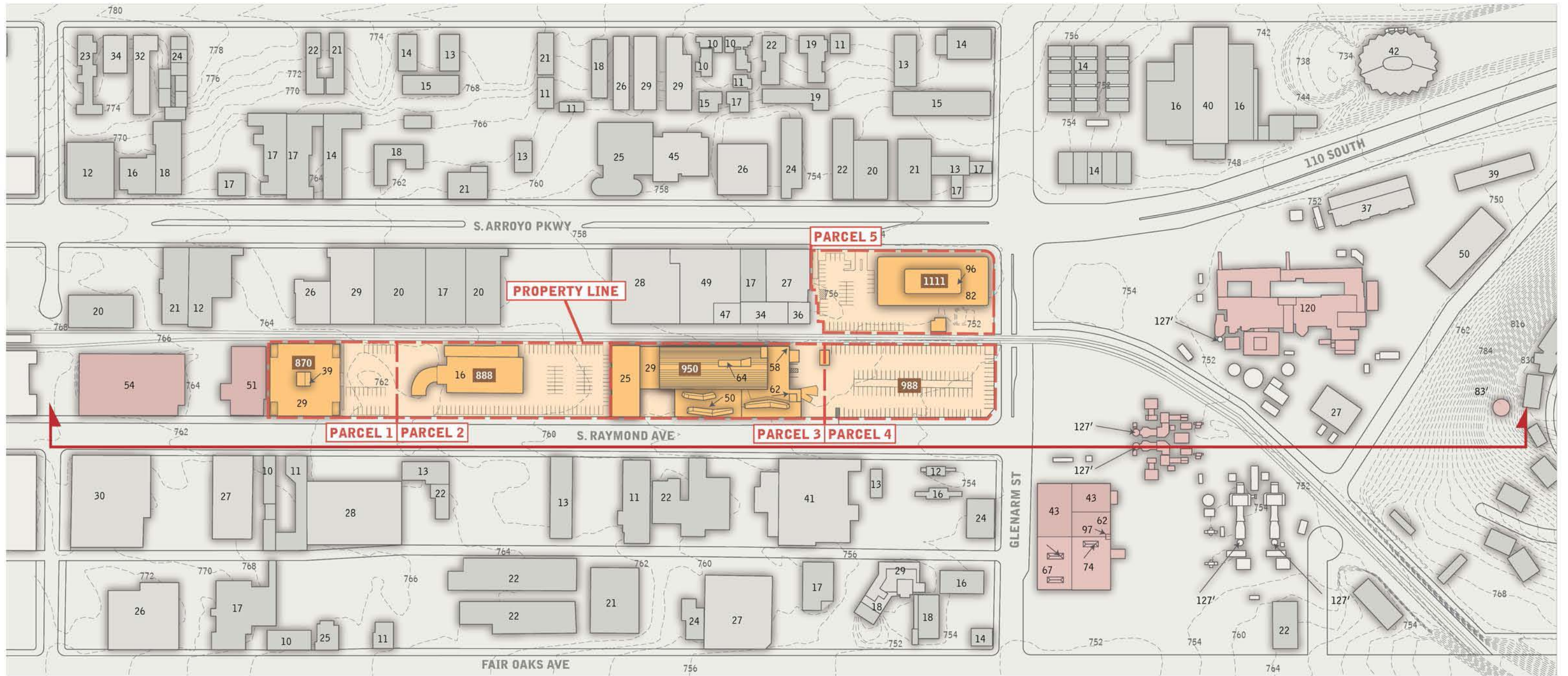

**SOUTH CAMPUS BUILDING HEIGHT ANALYSIS - EXISTING**

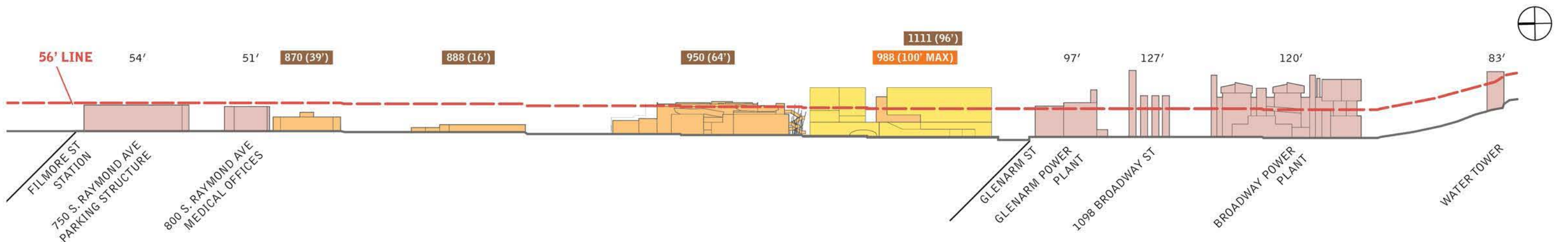
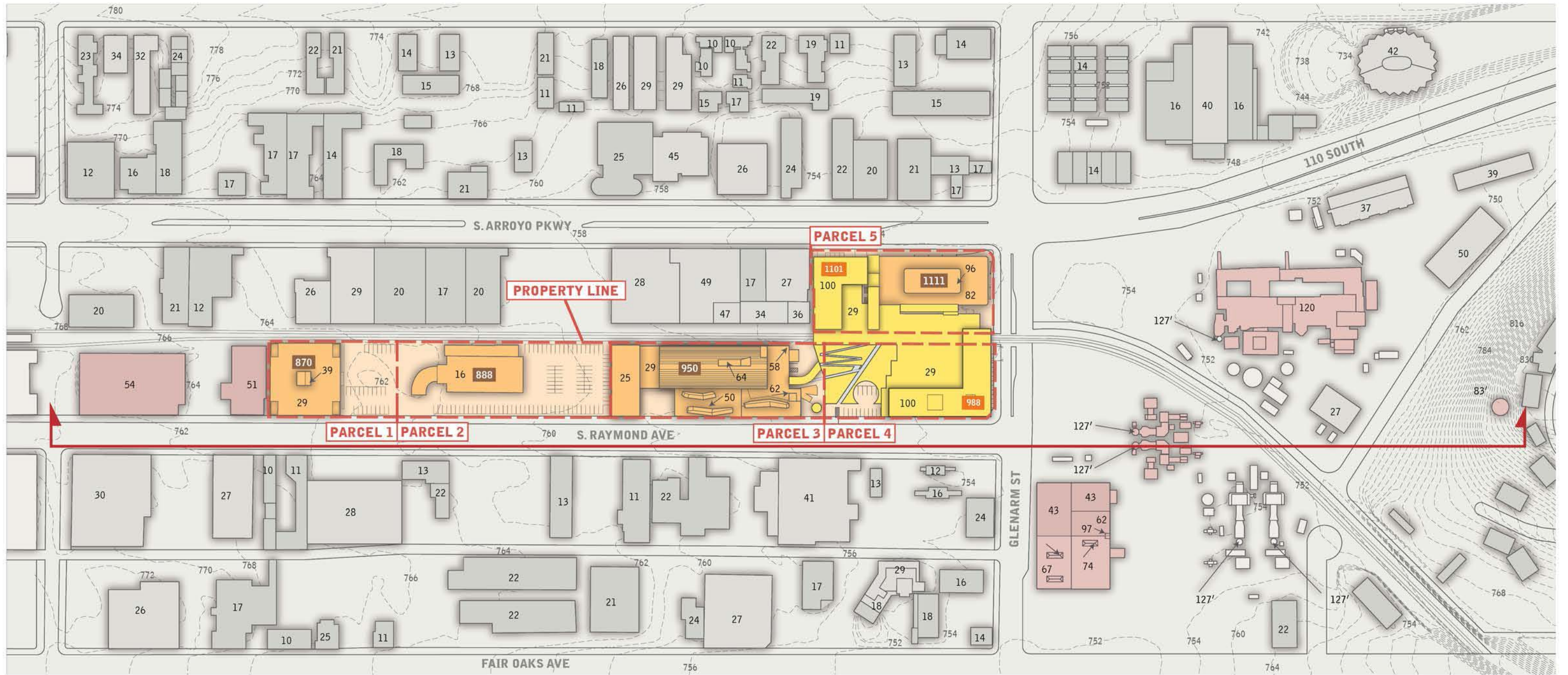

**SOUTH CAMPUS BUILDING 100' HEIGHT ANALYSIS - PHASE I**

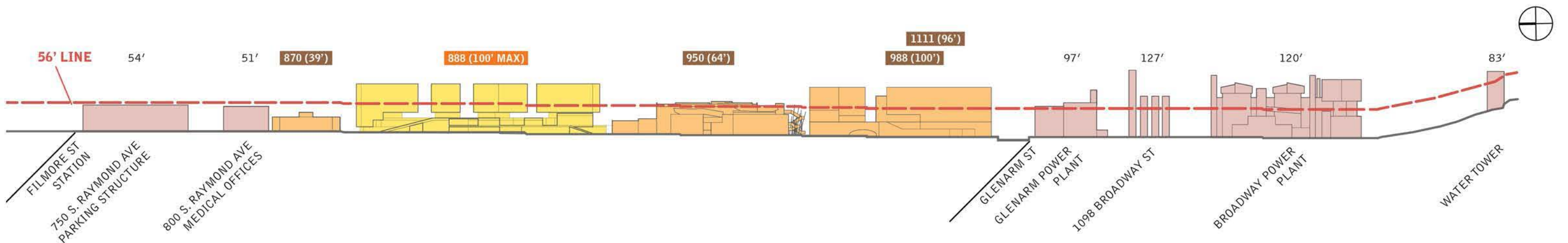
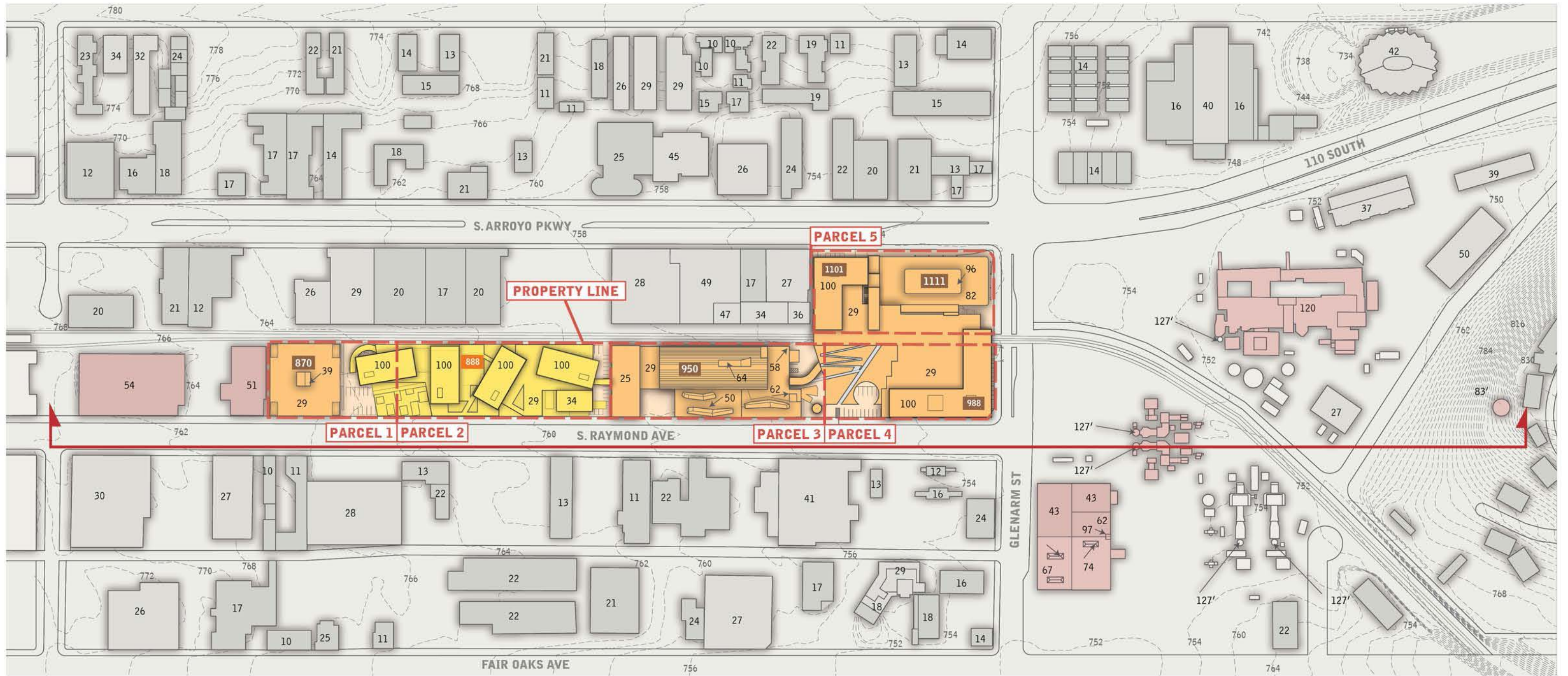

**SOUTH CAMPUS BUILDING 100' HEIGHT ANALYSIS - PHASE II**

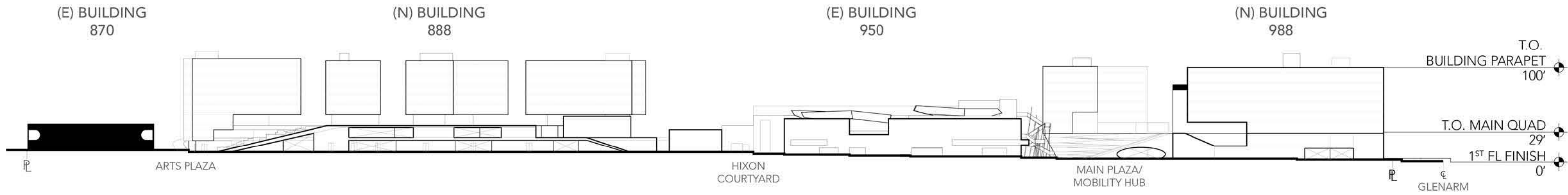

① WEST ELEVATION ALONG RAYMOND AVENUE

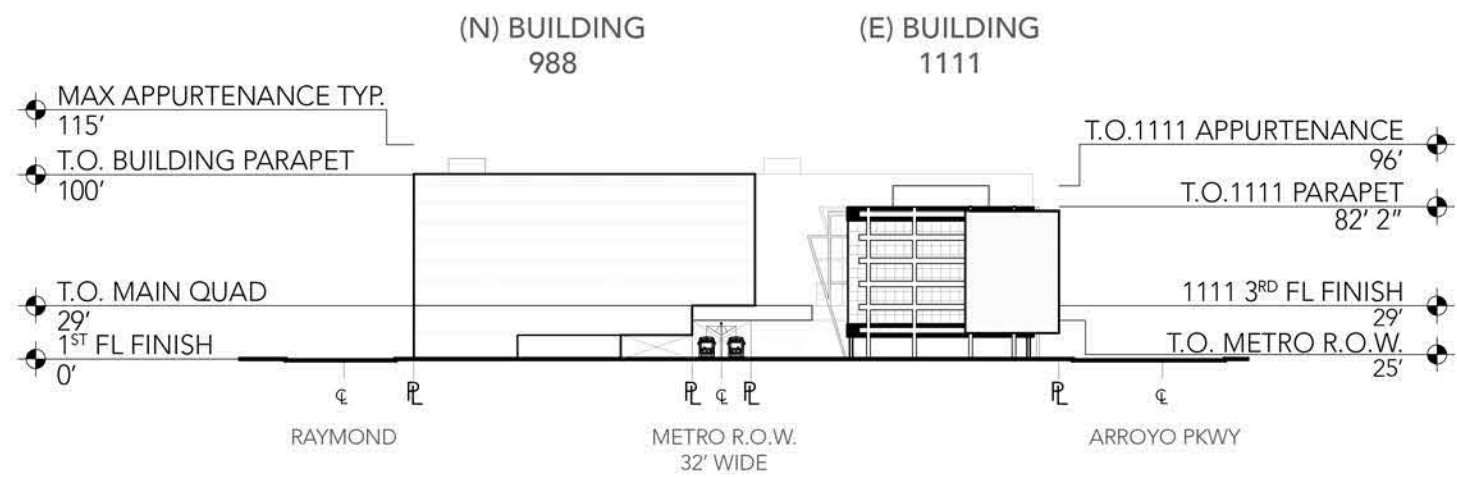

② SOUTH ELEVATION ALONG GLENARM ST.

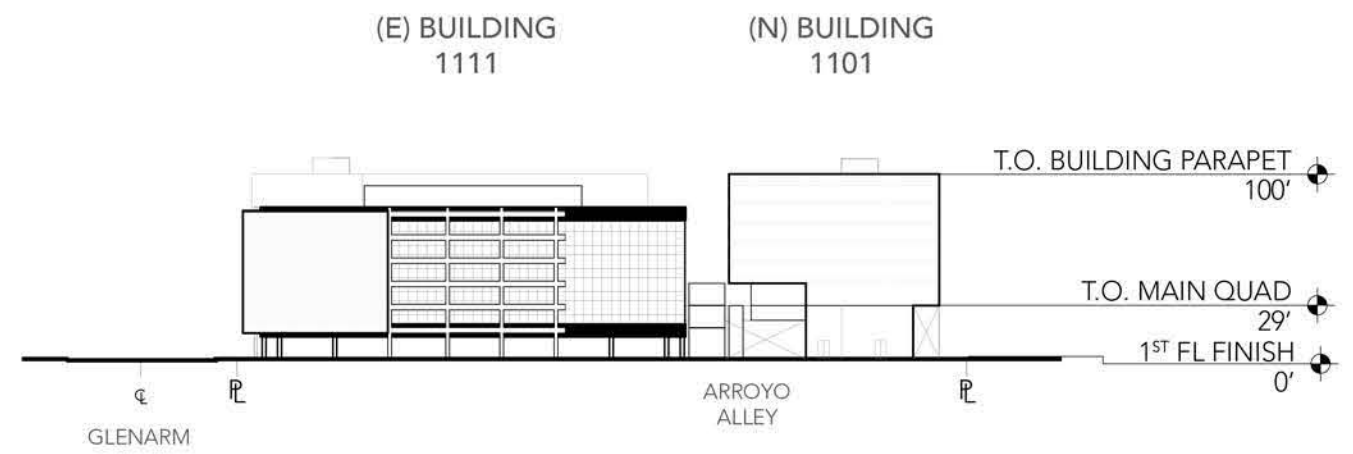

③ EAST ELEVATION ALONG ARROYO PKWY

SCALE 1:1250

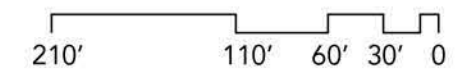

**SOUTH CAMPUS - OVERALL ELEVATIONS**

# SOUTH CAMPUS FLOOR PLANS

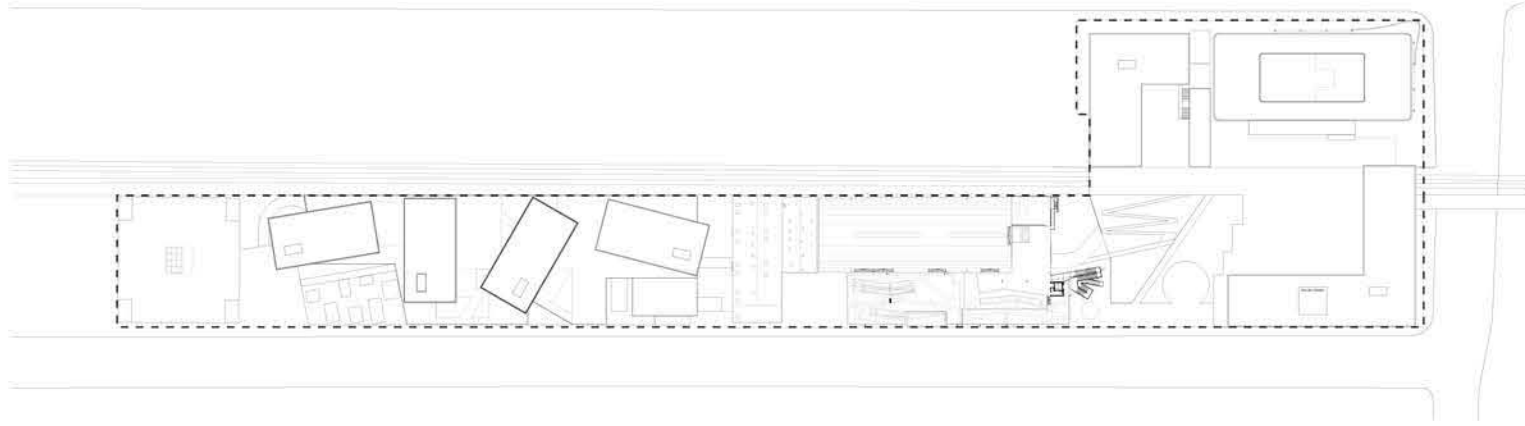

Roof Plan

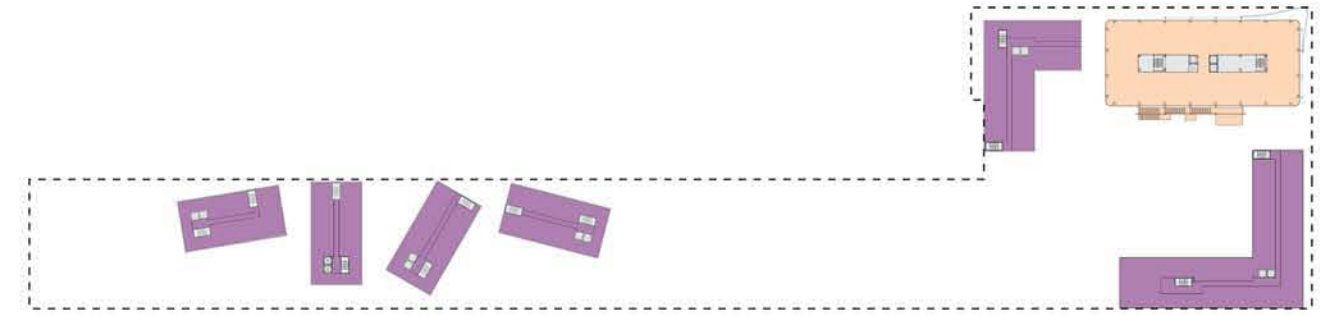

Floor 6

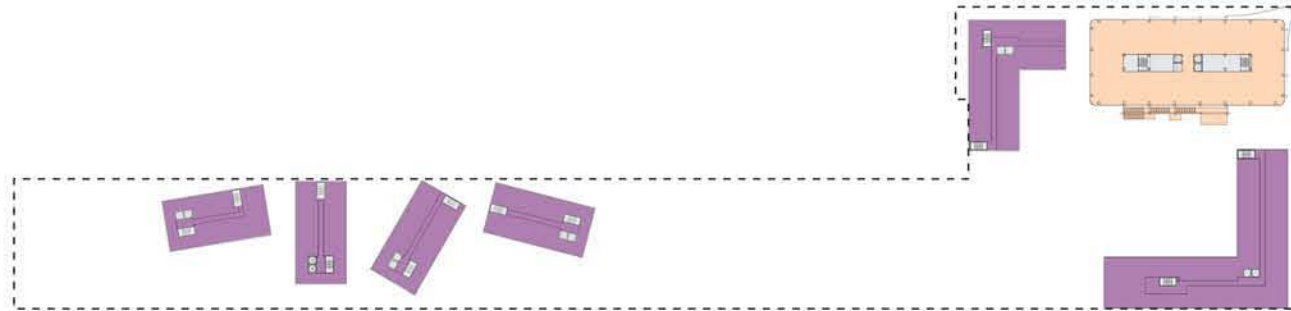

Floor 8

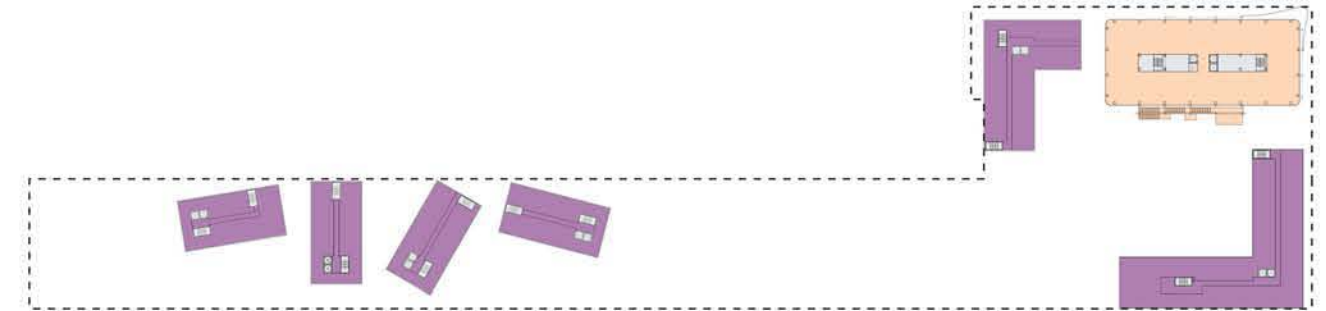

Floor 5

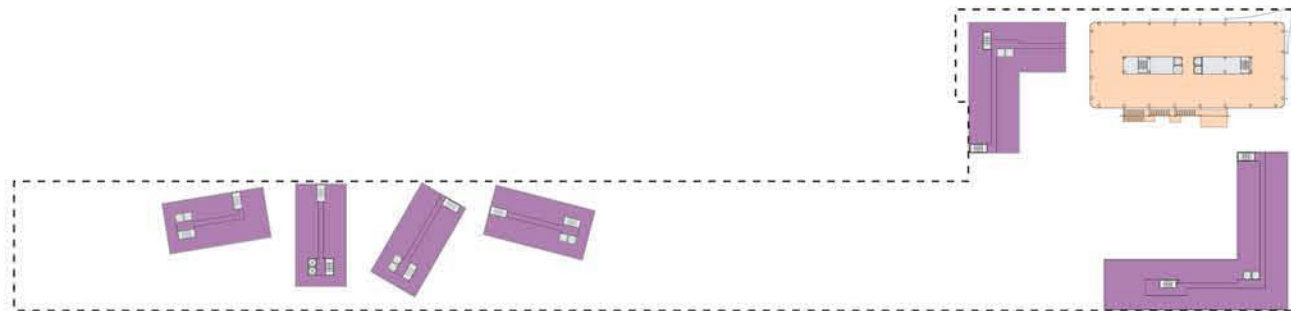

Floor 7

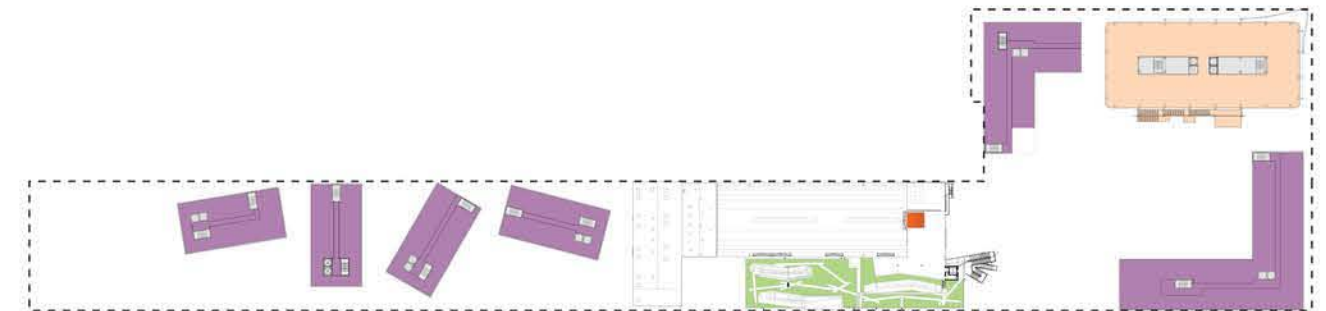

Floor 4



**Floor 3**

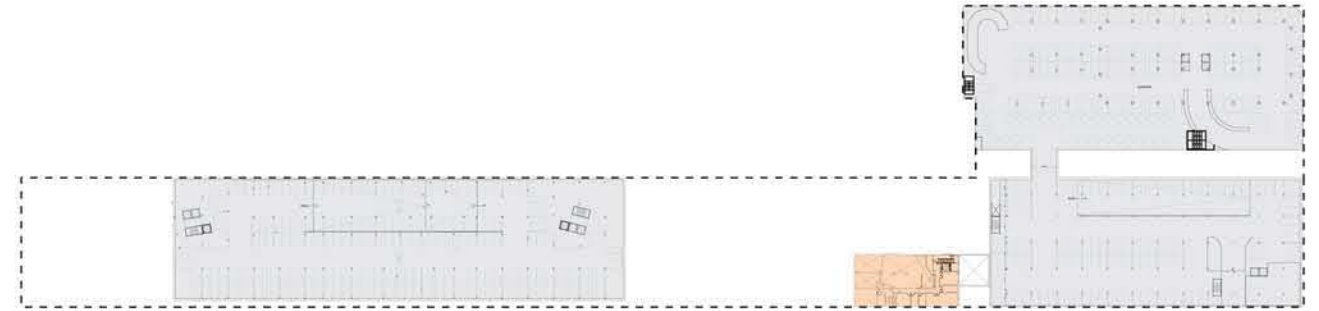

**Floor -1**

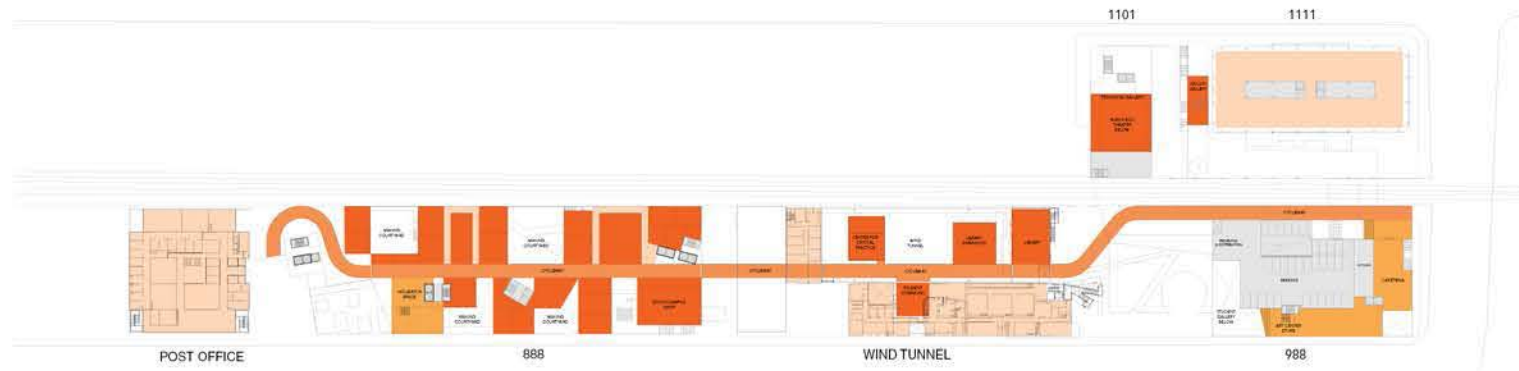

**Floor 2**

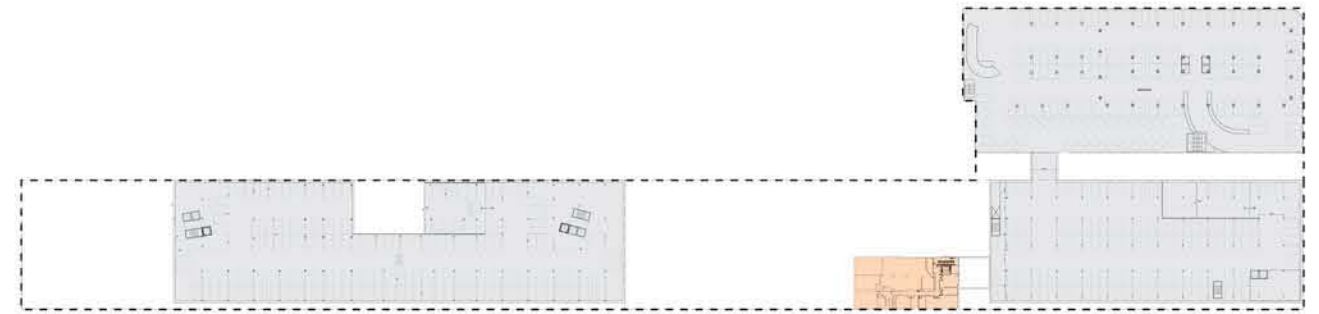

**Floor -2**



**Floor 1**

- PUBLIC /COLLECTIVE ACADEMIC PROGRAMS
- ACADEMIC
- ArtCenter CROSSOVER RETAIL
- HOUSING AMENITY
- HOUSING
- SERVICE / PARKING / B.O.H.
- LANDSCAPE

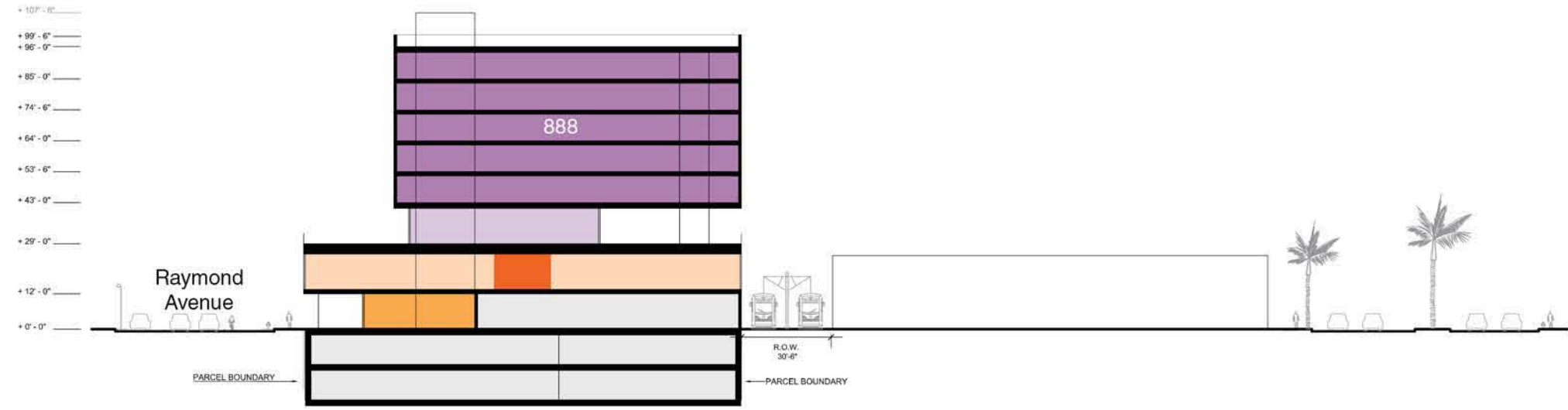

Section A

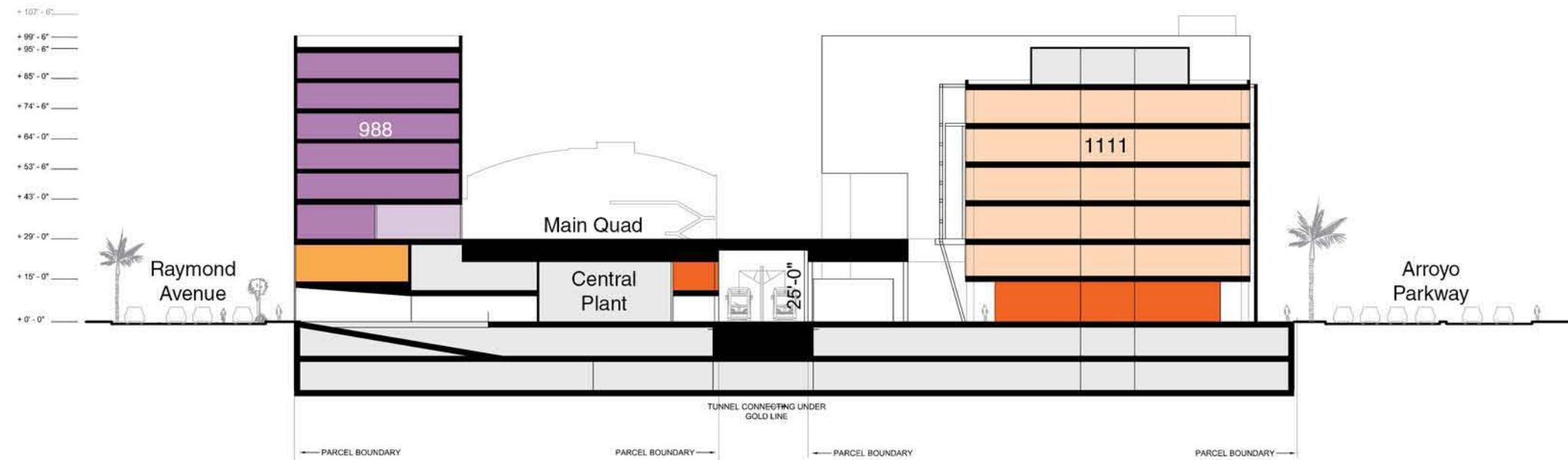

Section B

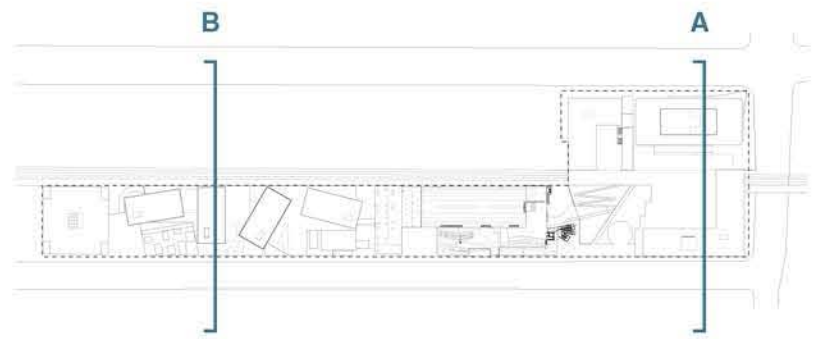

SECTION SCALE  
1' = 1/64"



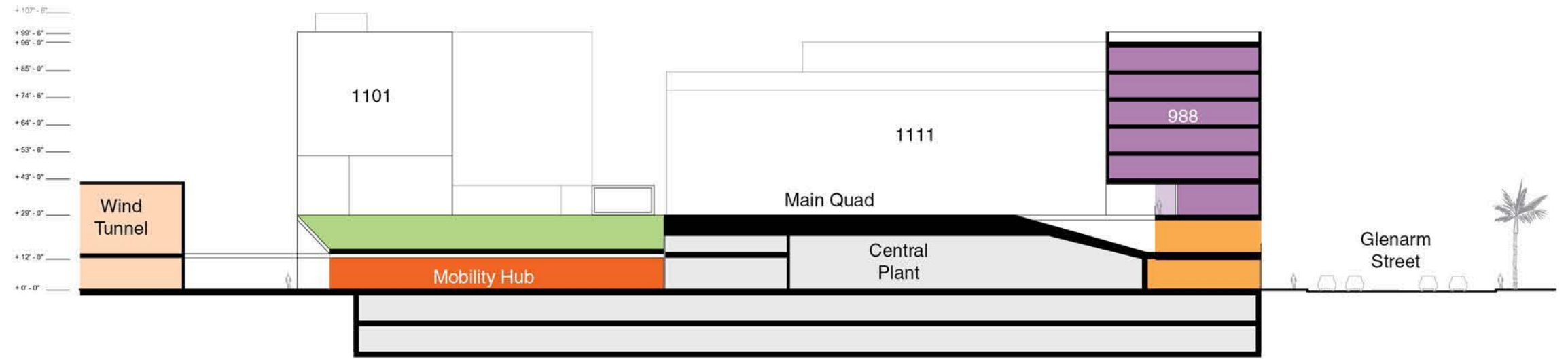

Section C

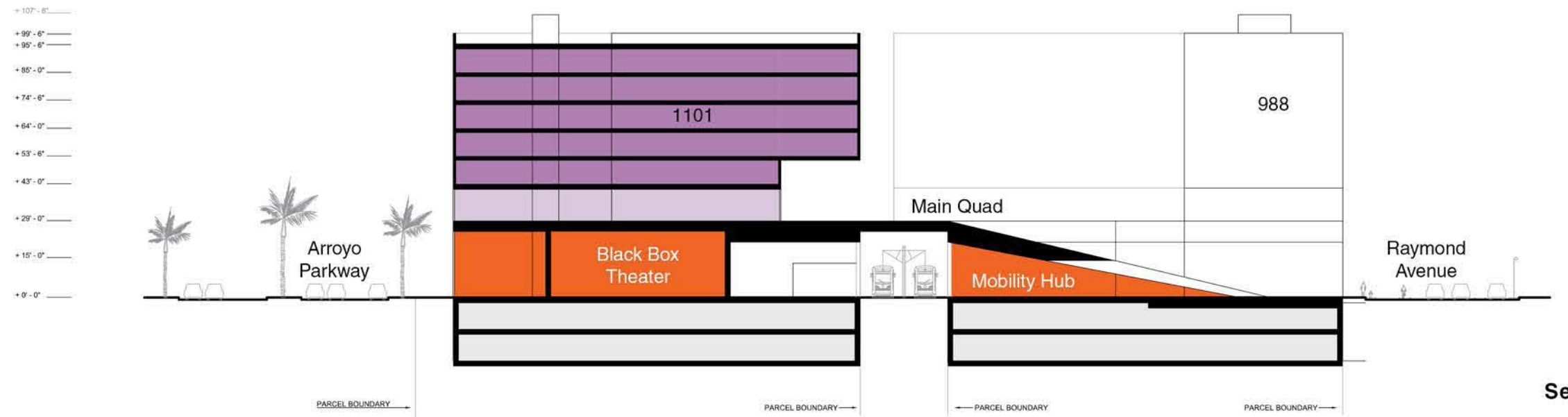

Section D

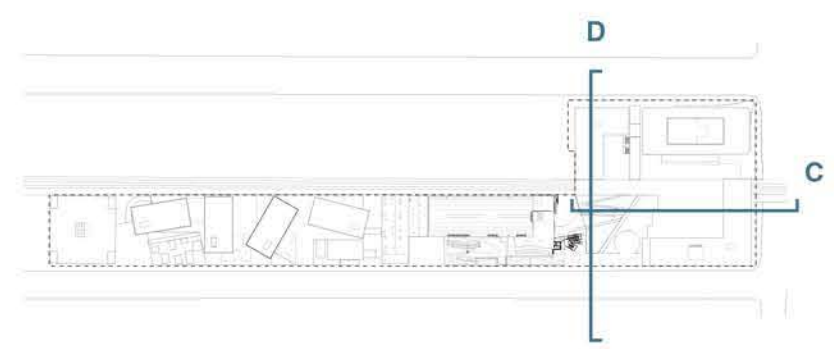

- PUBLIC /COLLECTIVE ACADEMIC PROGRAMS
- ACADEMIC
- ArtCenter CROSSOVER RETAIL
- HOUSING AMENITY
- HOUSING
- SERVICE / PARKING / B.O.H.
- LANDSCAPE

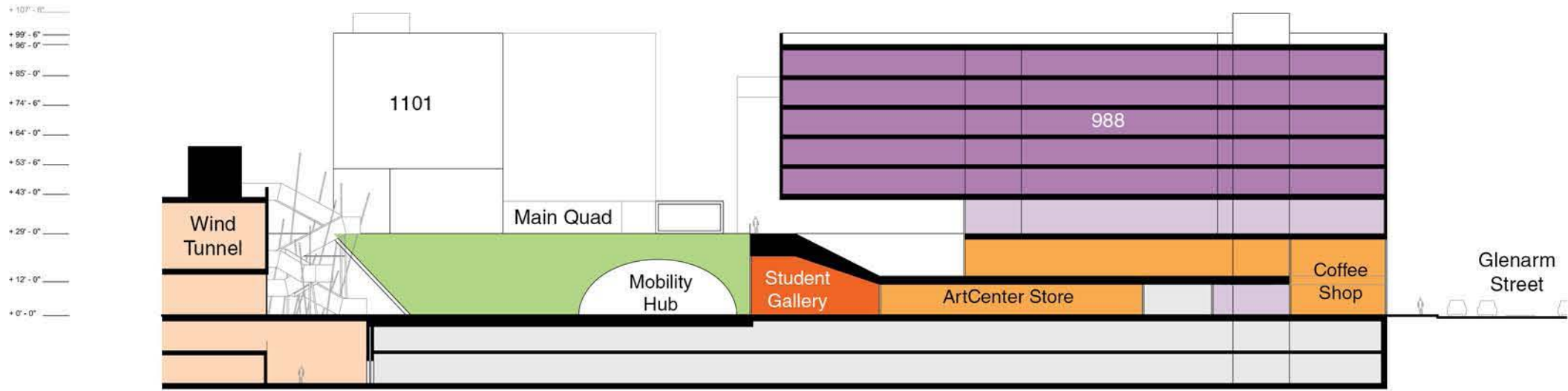

Section E



Section F

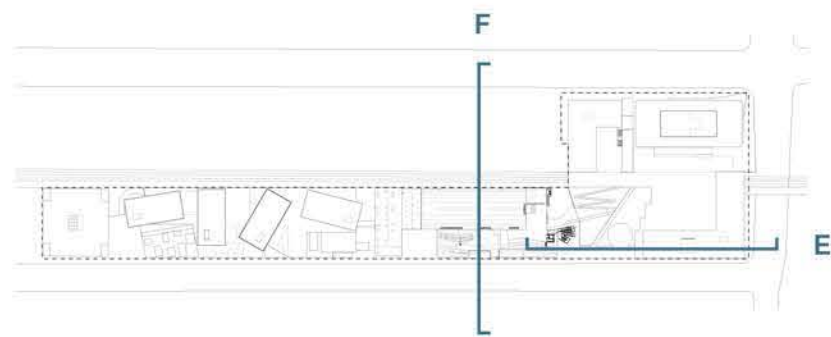

SECTION SCALE  
1' = 1/64"

- PUBLIC /COLLECTIVE ACADEMIC PROGRAMS
- ACADEMIC
- ArtCenter CROSSOVER RETAIL
- HOUSING AMENITY
- HOUSING
- SERVICE / PARKING / B.O.H.
- LANDSCAPE

This page left intentionally blank

# **3.0 Hillside Campus**



HILLSIDE CAMPUS - PARCEL MAP

ELLWOOD



SINCLAIRE PAVILION



ANNEX



SOUTH BUILDING

## HILLSIDE CAMPUS - EXISTING BUILDING INVENTORY

# 3.1 Hillside Campus Site Maps

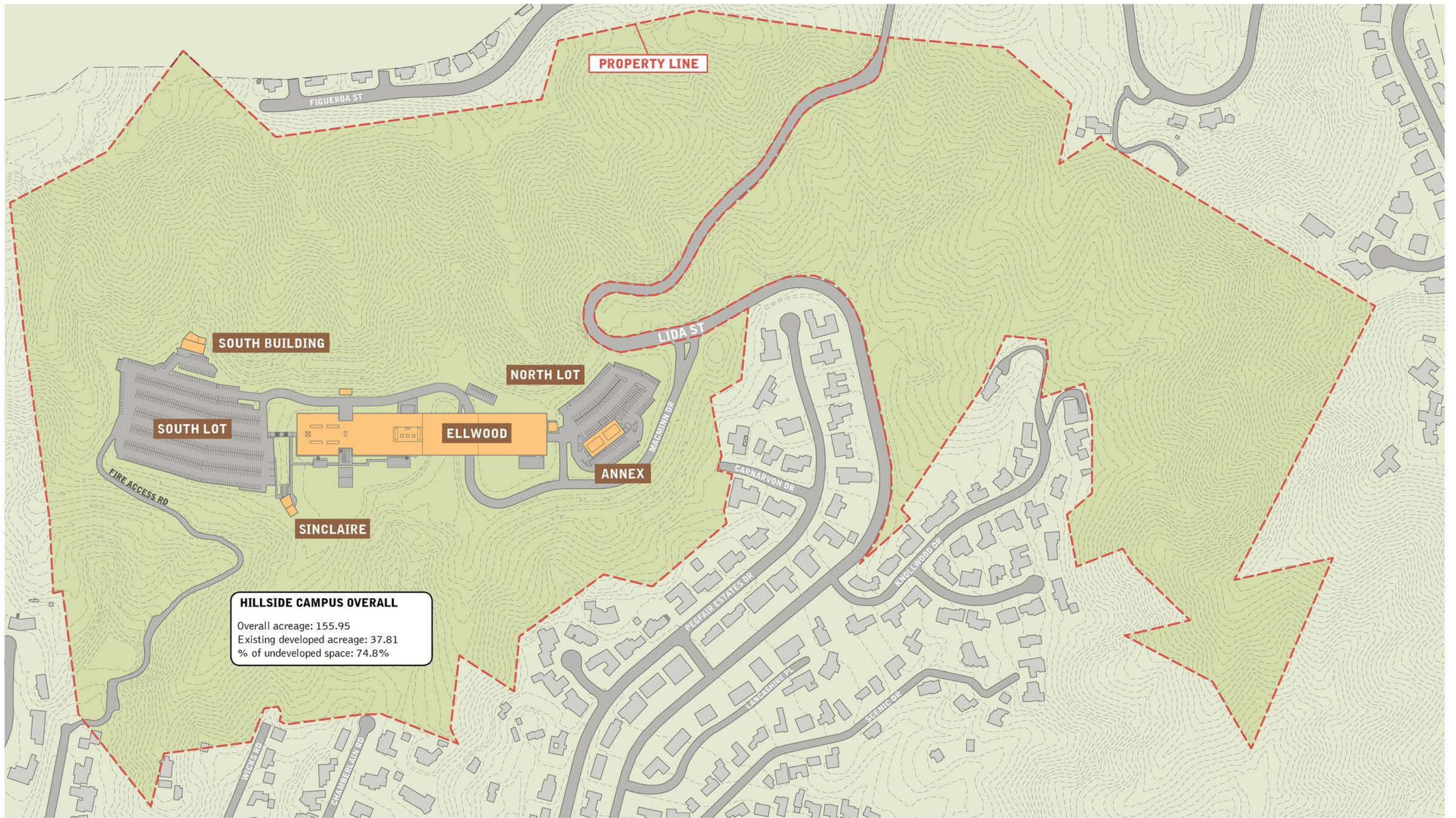

EXISTING FACILITY    PARCEL EXTENTS

### HILLSIDE CAMPUS SITE PLAN - PROPERTY





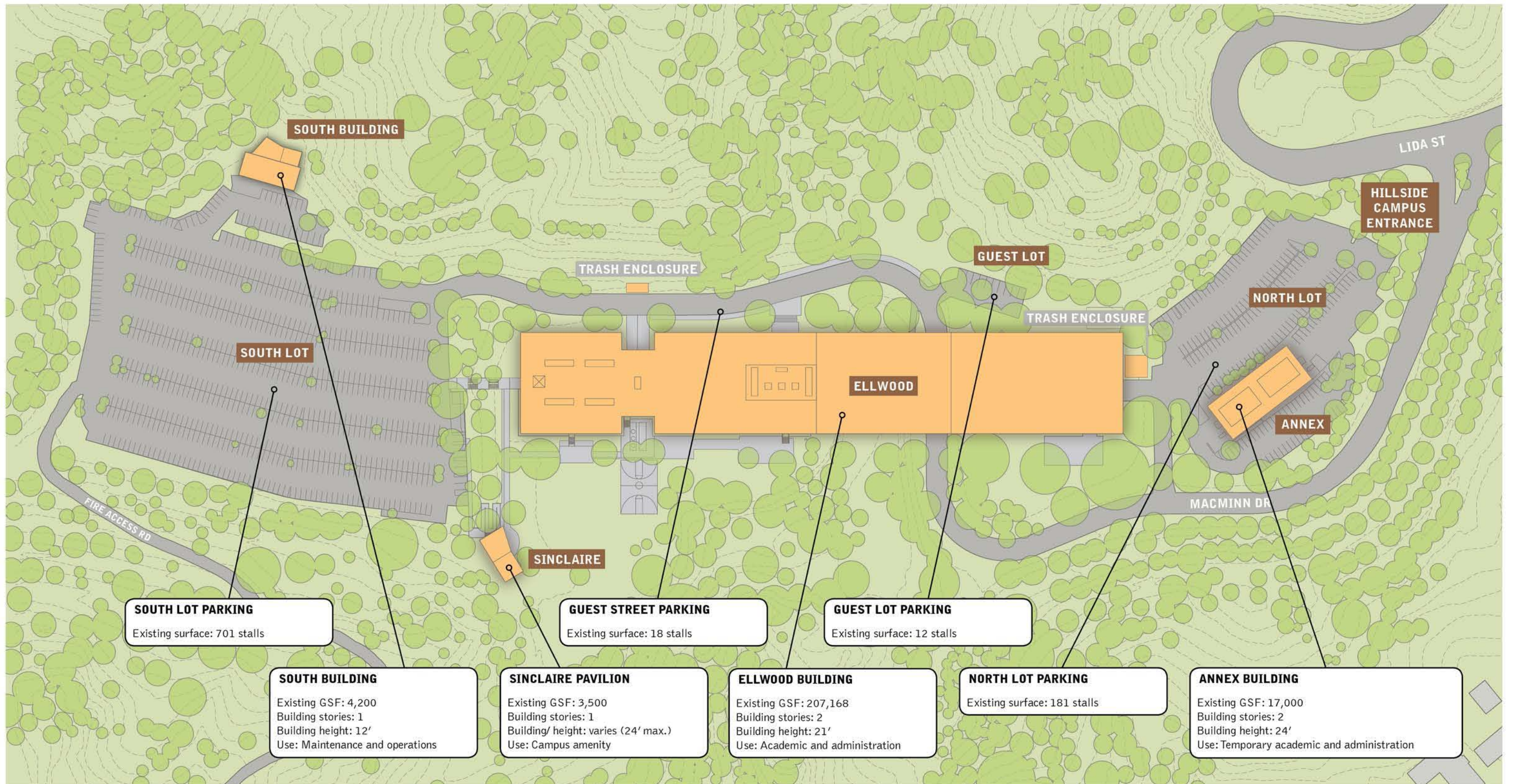

EXISTING FACILITY

### HILLSIDE CAMPUS SITE PLAN - EXISTING

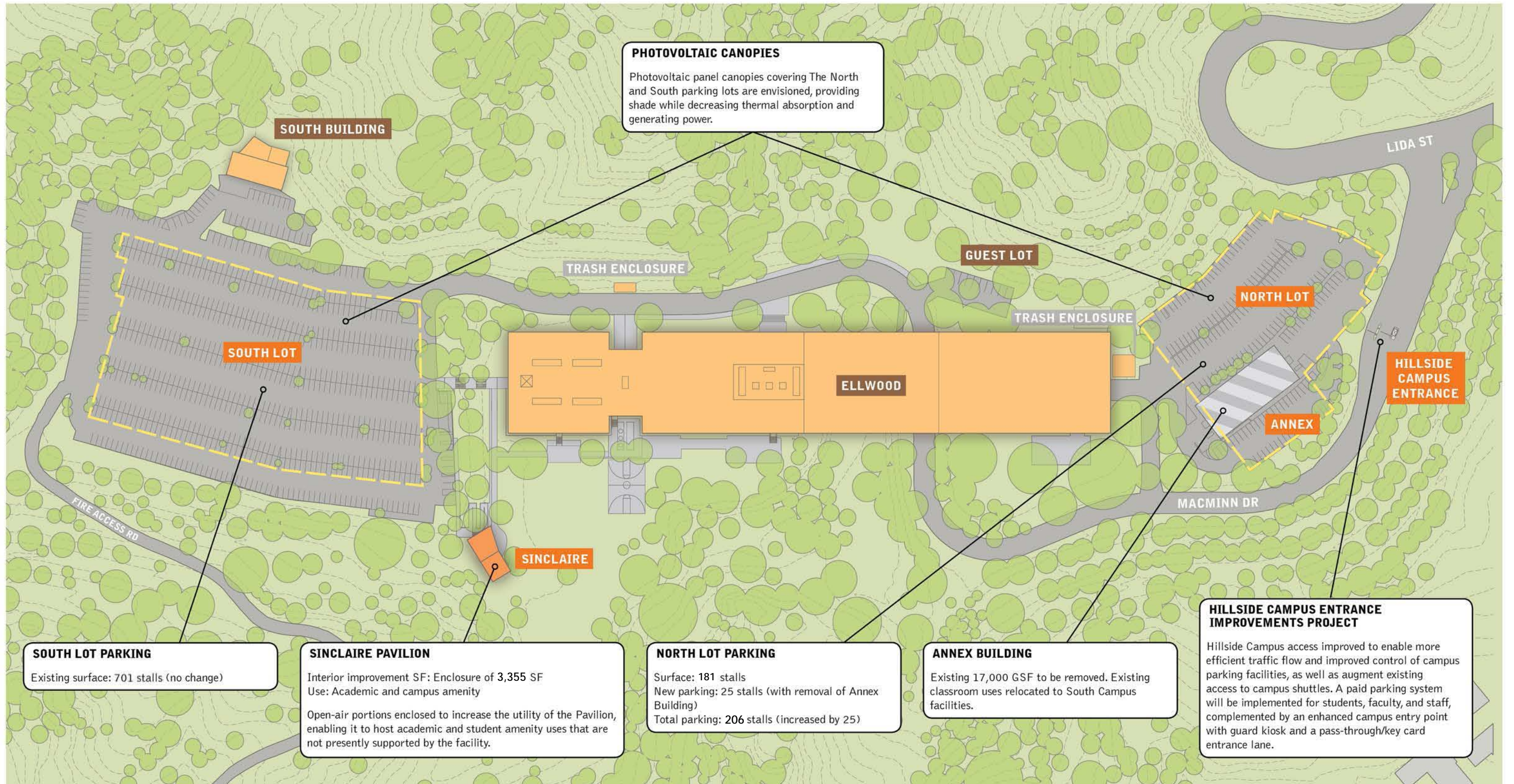

- EXISTING FACILITY
- NEW PHOTOVOLTAIC CANOPIES
- INTERIOR IMPROVEMENTS
- TO BE REMOVED

**HILLSIDE CAMPUS SITE PLAN - PHASE I**



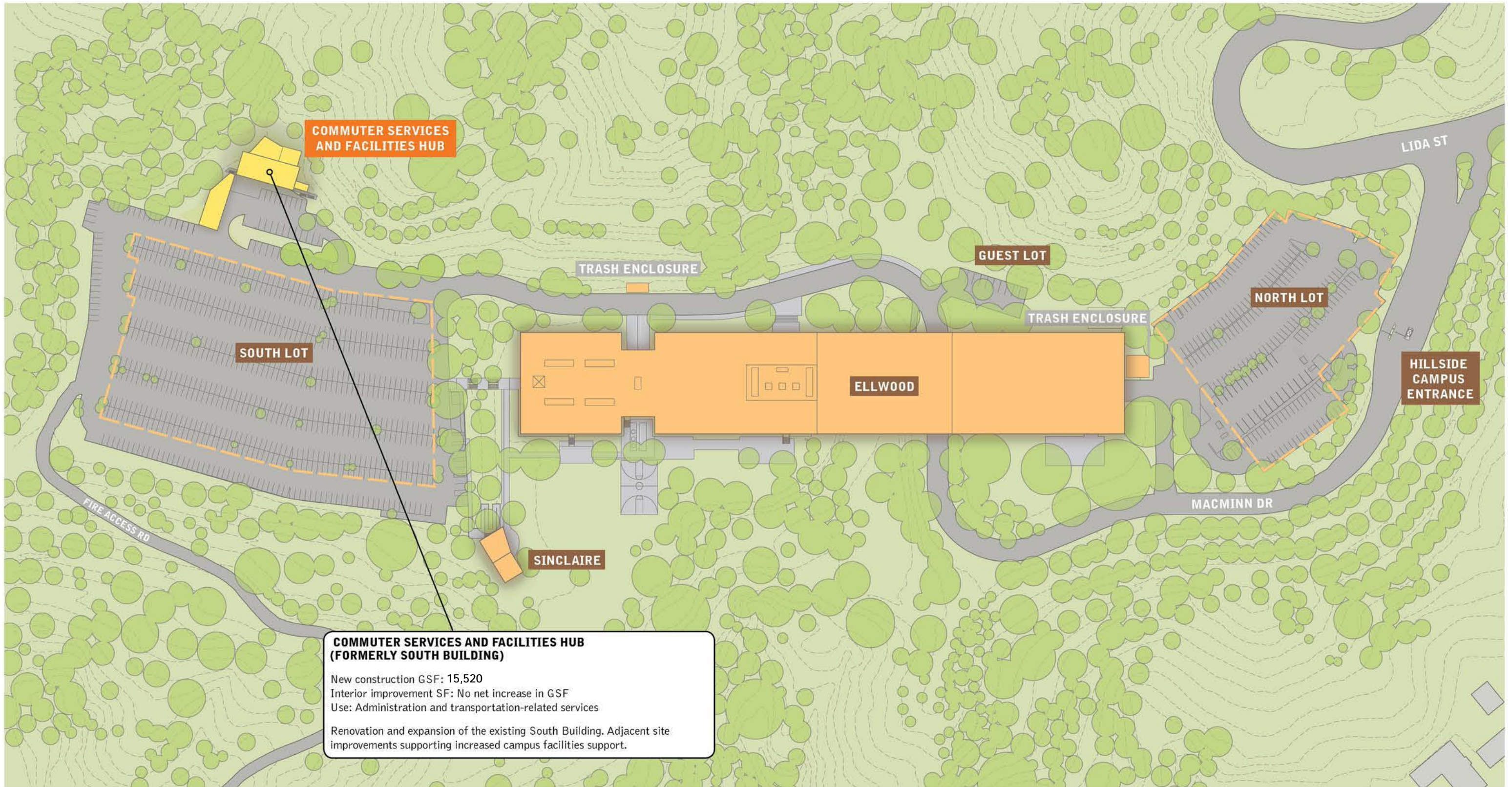

- EXISTING FACILITY
- NEW CONSTRUCTION
- EXISTING PHOTOVOLTAIC CANOPIES

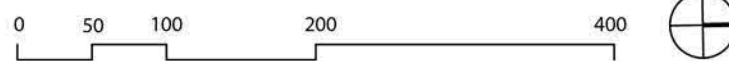

**HILLSIDE CAMPUS SITE PLAN - PHASE II**

## **3.2**

# **Hillside Campus Phase I Improvements**

# EXISTING CONDITIONS

INTERIOR VIEW / SINCLAIRE PAVILION



EXTERIOR VIEW / SINCLAIRE PAVILION

- ACADEMIC
- AMENITY
- NEW FACADE

# PROPOSED IMPROVEMENTS

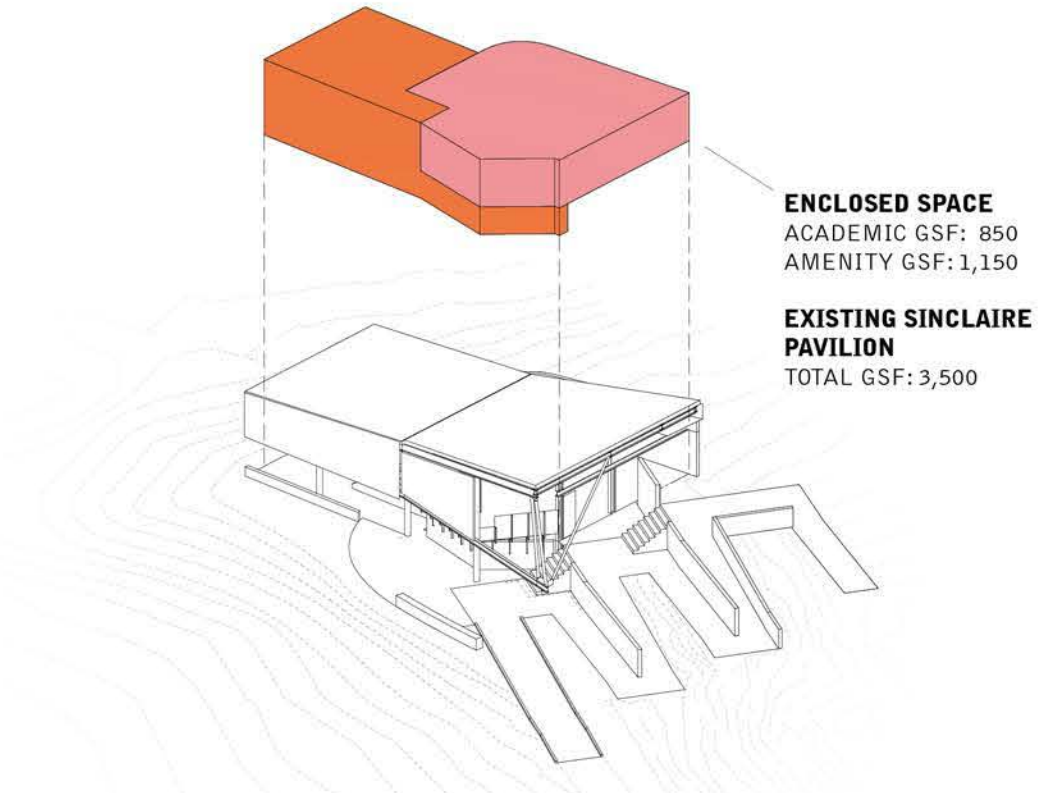

EXPLODED SINCLAIRE PAVILION VIEW

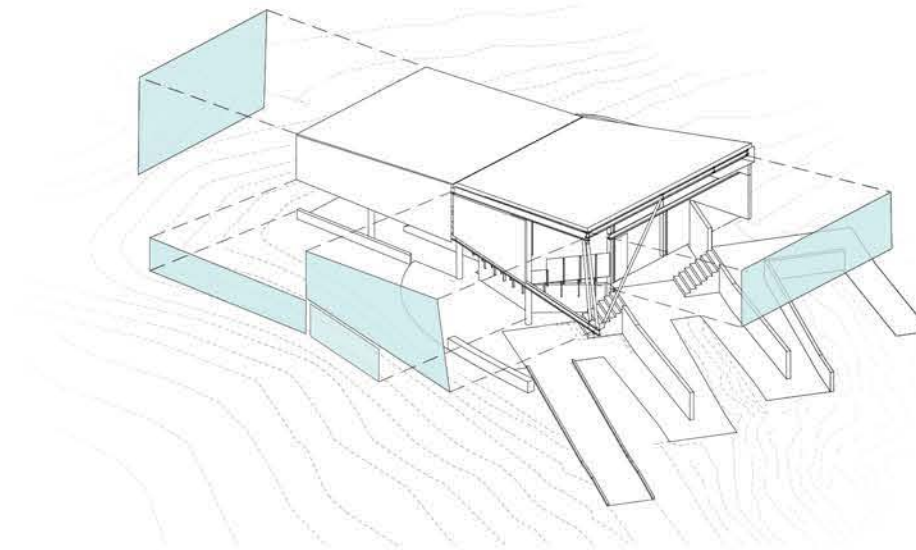

NEW PAVILION ENCLOSURE

# PRECEDENT EXAMPLES

CENTER FOR THE ARTS PAINTING STUDIO / INTERLOCHEN, MI



MUSEE LOUVRE-LENS / LENS, FRANCE



JANE'S CAROUSEL PAVILION / BROOKLYN, NY

## SINCLAIRE PAVILION - CONCEPT PLAN IMPROVEMENTS - PHASE I

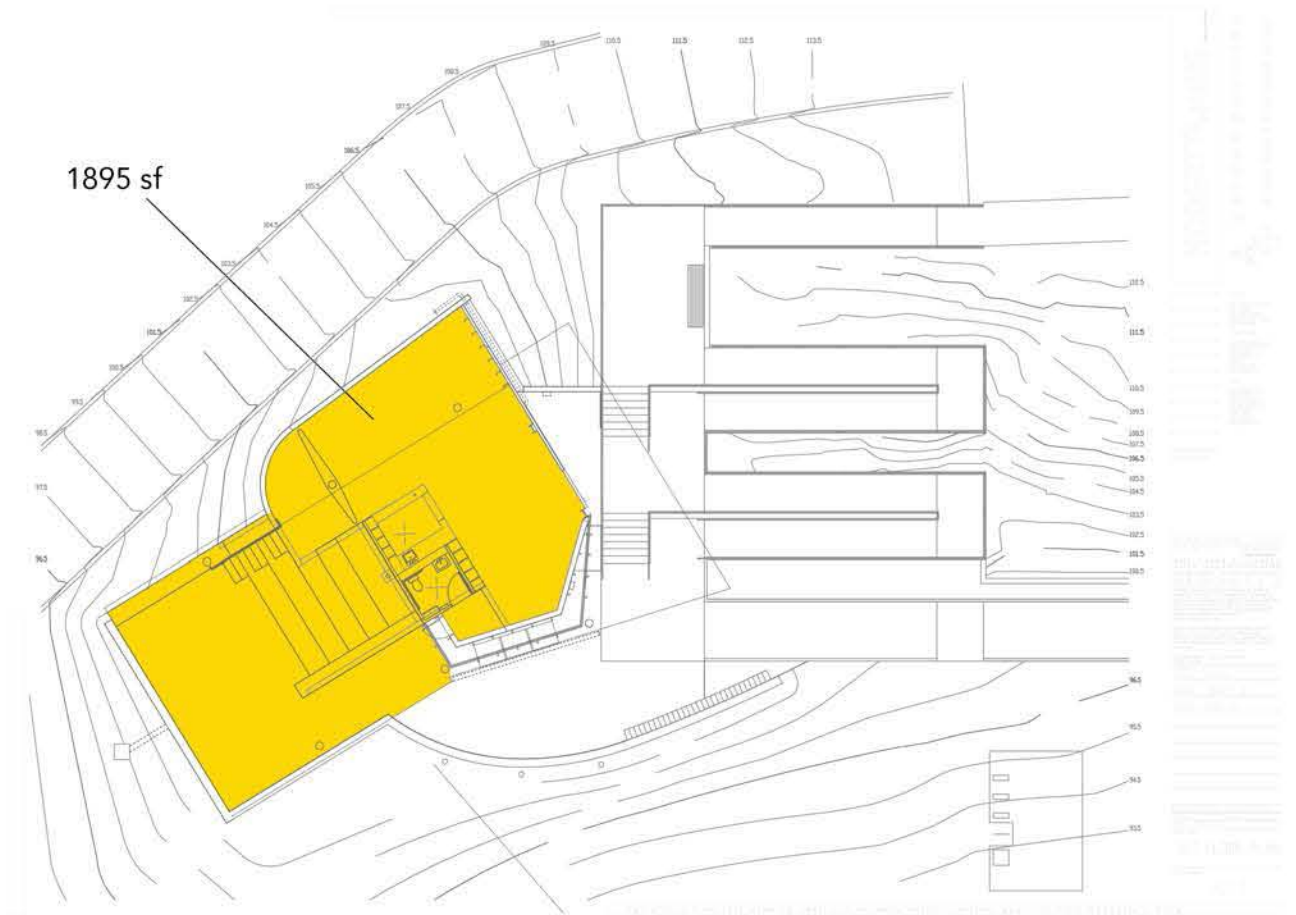
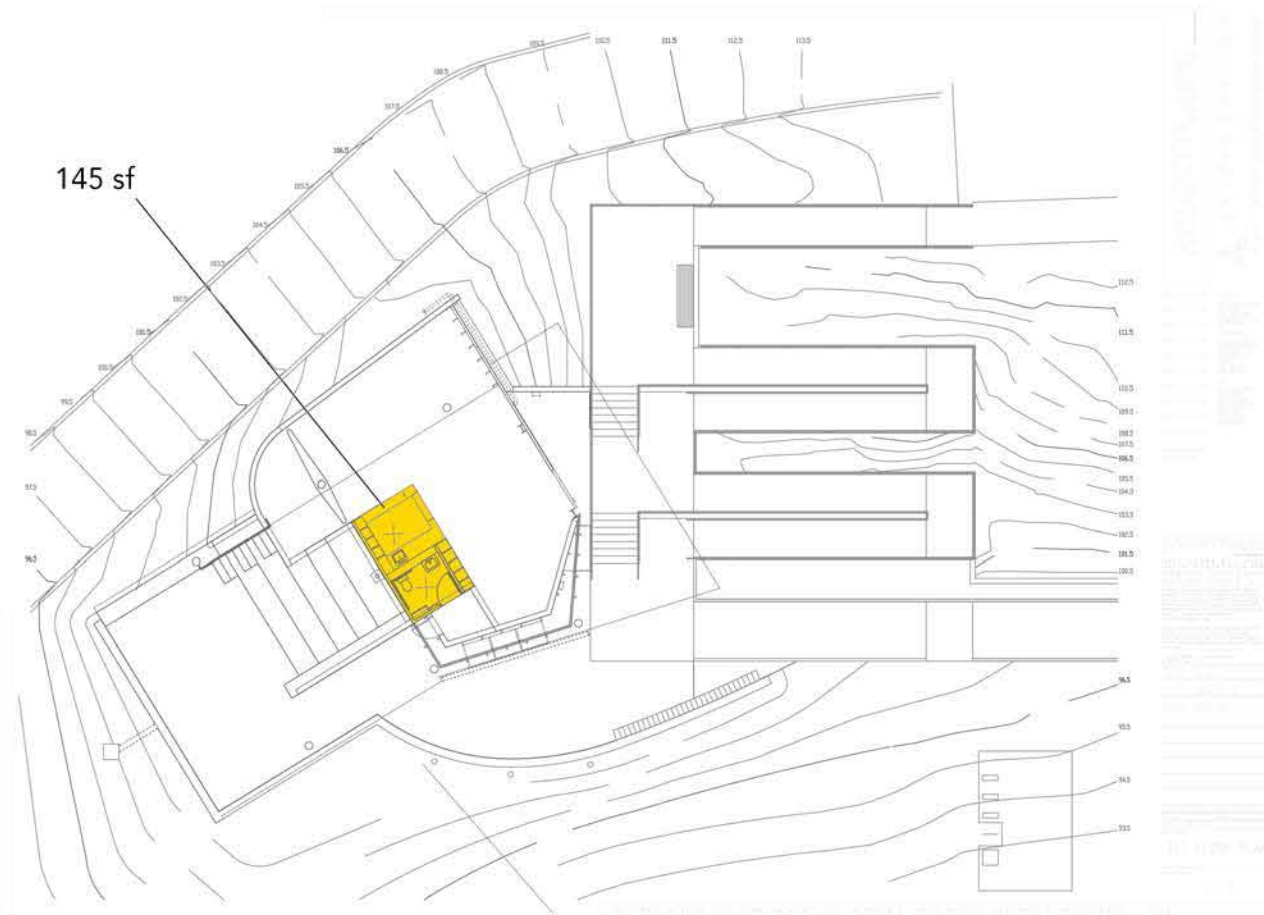

**SINCLAIRE PAVILION - SQUARE FOOTAGES**

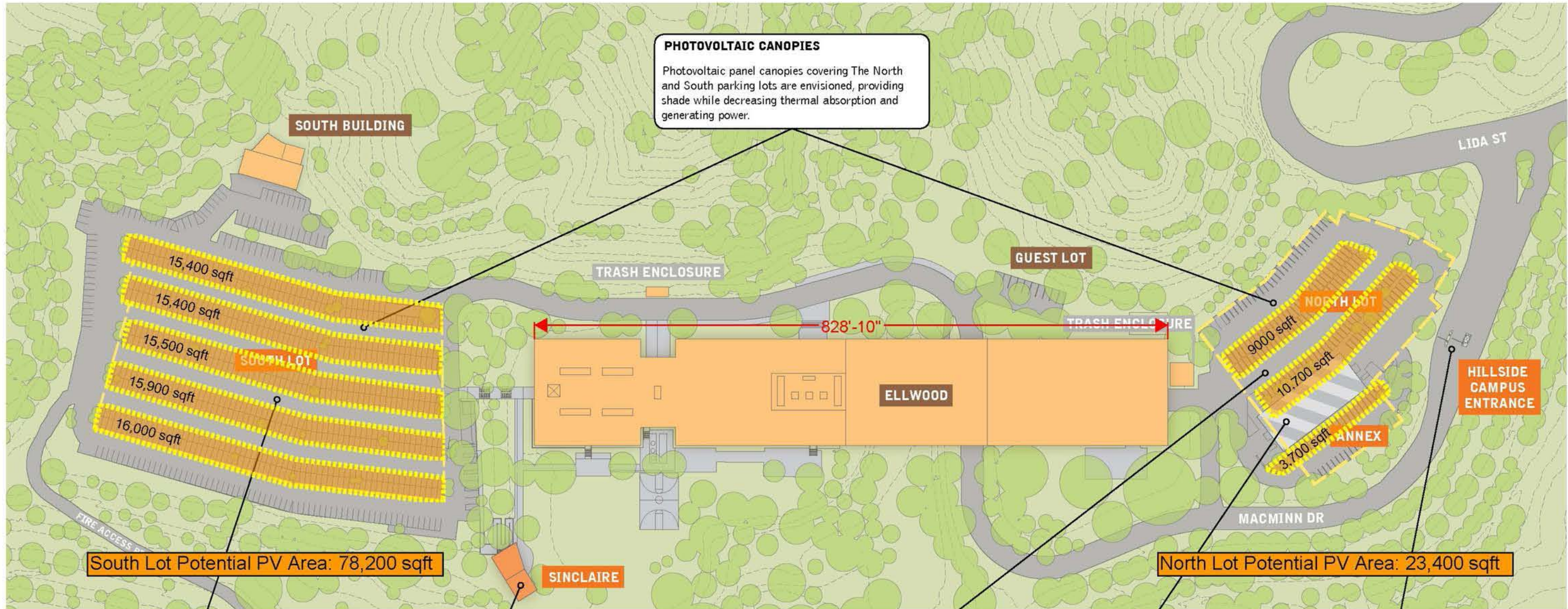

**PHOTOVOLTAIC CANOPIES - CONCEPT PLAN IMPROVEMENTS - PHASE I**

### **3.3**

## **Hillside Campus**

# **Phase II Improvements**



# EXISTING CONDITIONS

EXTERIOR VIEW / SOUTH BUILDING

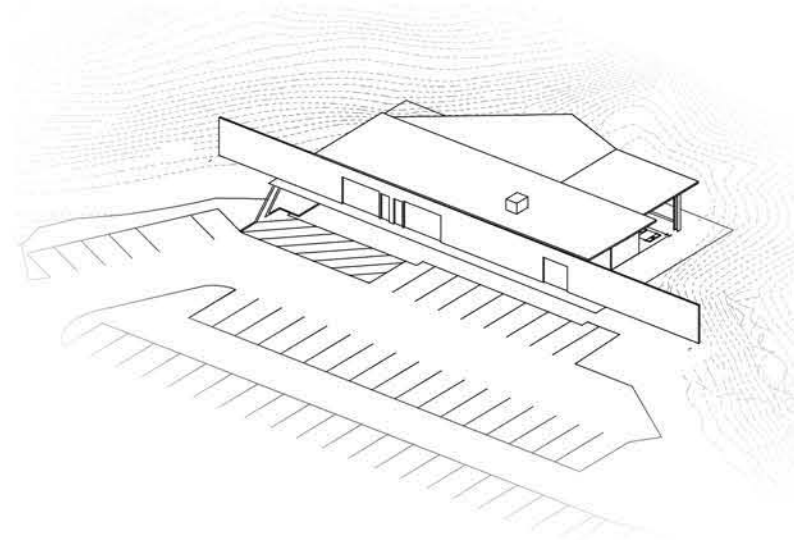

EXISTING SOUTH BUILDING VIEW

# PROPOSED IMPROVEMENTS

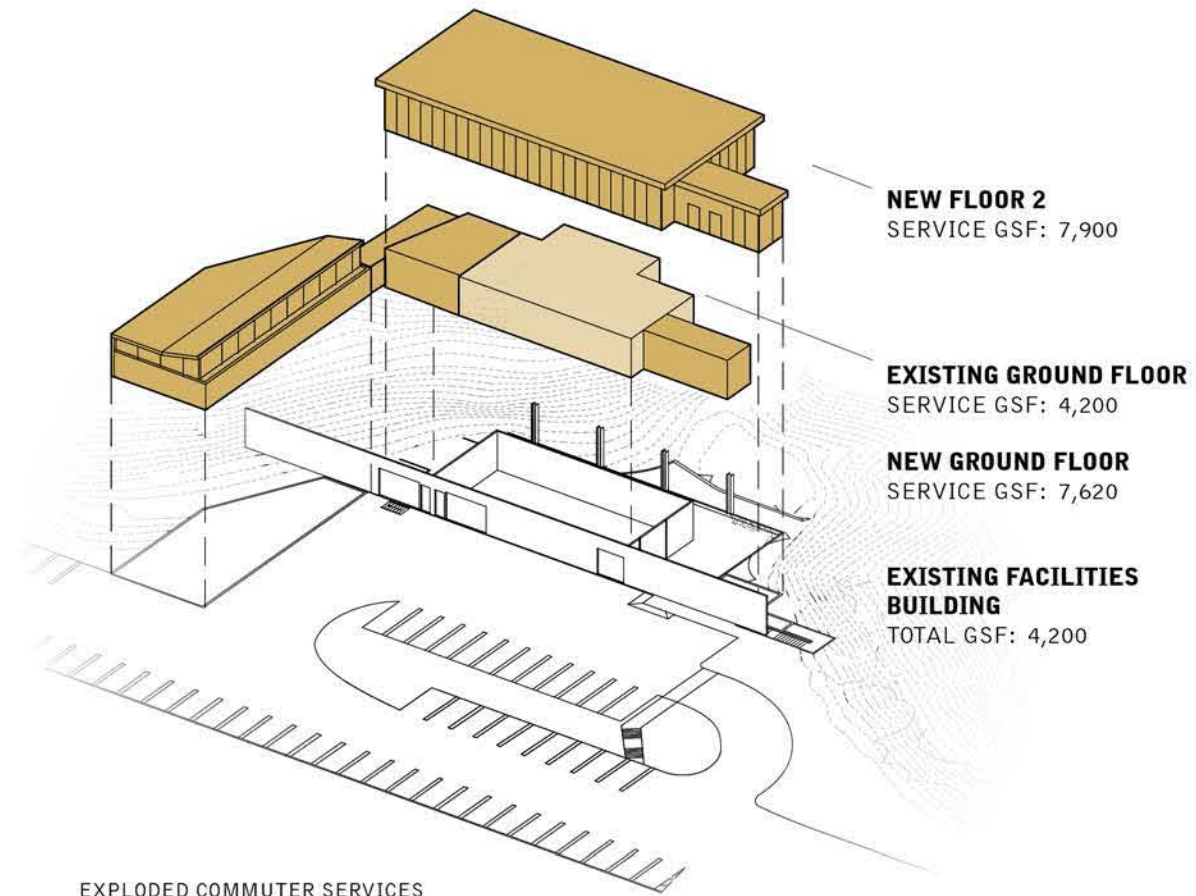

EXPLODED COMMUTER SERVICES AND FACILITIES HUB VIEW

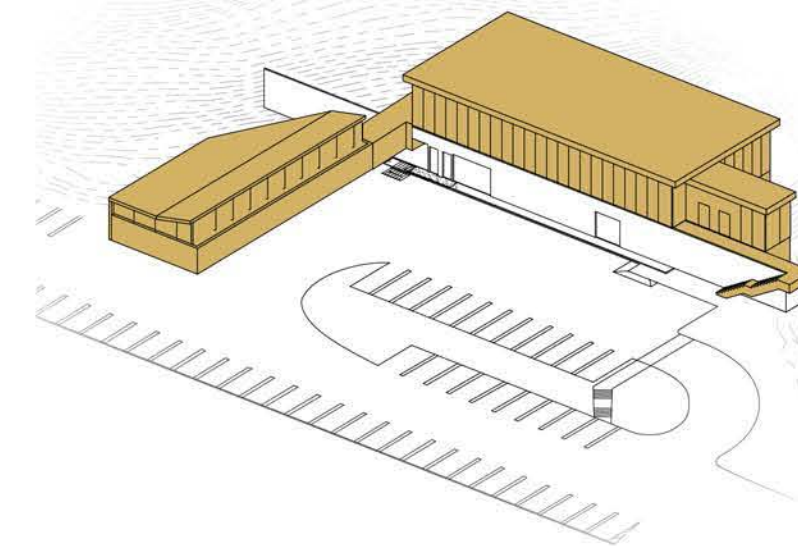

ASSEMBLED COMMUTER SERVICES AND FACILITIES HUB VIEW

■ SERVICE      ■ EXISTING SERVICE

# PRECEDENT EXAMPLES

GRANOFF CENTER FOR THE CREATIVE ARTS / PROVIDENCE, RI



CSU HENRY MADDEN LIBRARY / FRESNO, CA



## COMMUTER SERVICES AND FACILITIES HUB - CONCEPT PLAN - PHASE II

# **4.0**

## **APPENDIX**

# CONTENT

## 1 - FENCING DIAGRAMS 92-98

### South Campus

- Existing
- Conceptual Phase I
- Conceptual Phase II

### Hillside Campus

- Existing
- Conceptual Phase I
- Conceptual Phase II

## 2 - CIRCULATION DIAGRAMS 100-105

### South Campus

- Building Entrances
- Pedestrians
- Cyclists
- Shuttle
- Cars & Parking
- Service

### Hillside Campus

- Building Entrances
- ArtCenter Shuttle
- Parking
- Loading

## 3 - GRADING PLANS 106-107

### South Campus

- Conceptual Site Plan

### Hillside Campus

- Conceptual Site Plan

## 4 - LANDSCAPE PLANS 108-113

### South Campus

- Conceptual Landscape Site Plan
- Conceptual Plant Palette

### Hillside Campus

- Conceptual Landscape Site Plan
- Conceptual Plant Palette

## 5 - LIGHTING PLANS 114-123

### South Campus

- Conceptual Lighting Site Plan

### Hillside Campus

- Conceptual Lighting Site Plan

## 6 - ART DISPLAY 124-125

### South Campus

- Conceptual 1111 Gateway Art Display
- Conceptual Campus Wide Art Display Curatorial Program

## 7 - SIGNAGE 126

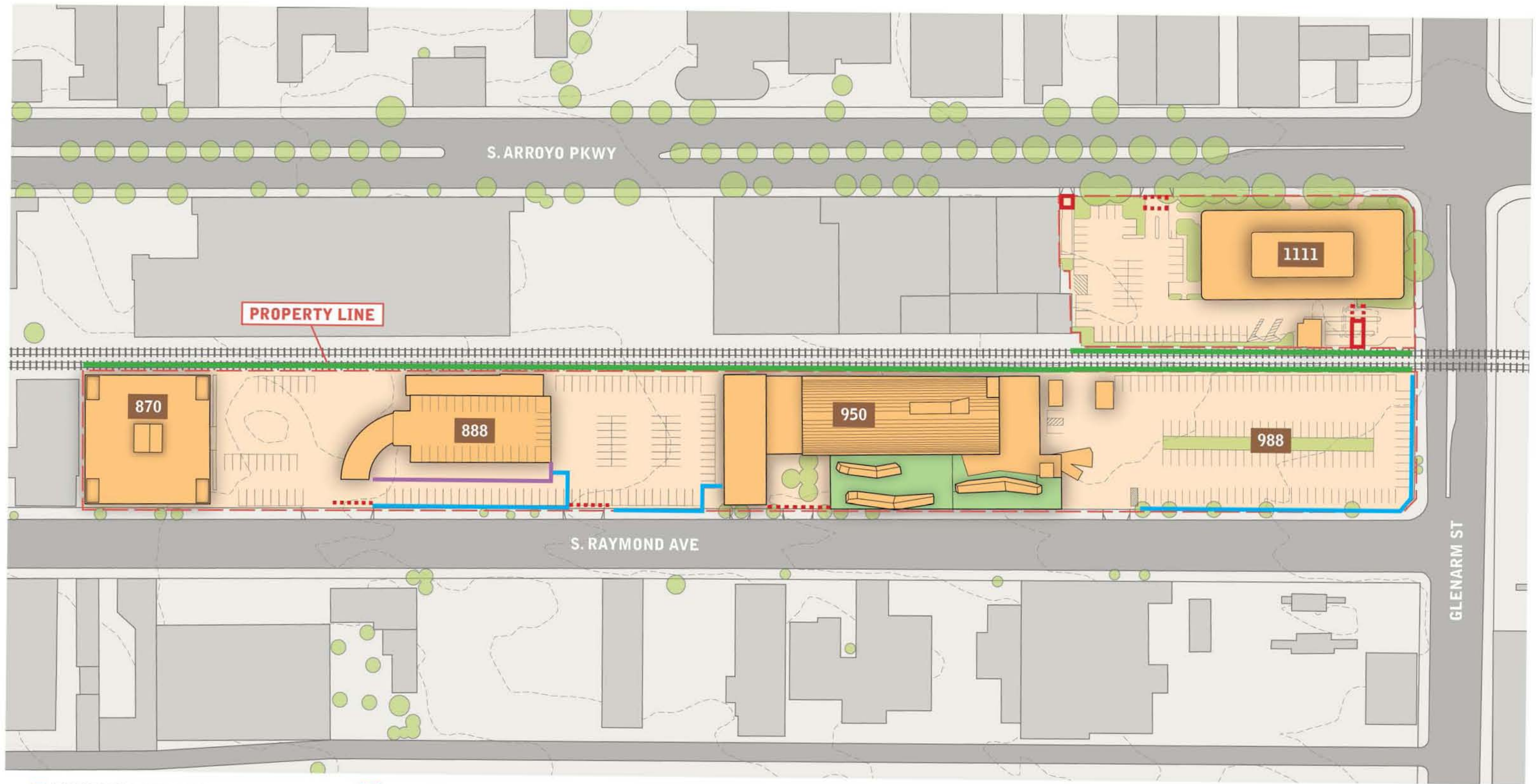

- EXISTING FACILITY
- PARCEL EXTENTS
- EXISTING ELEVATED GREENSPACE
- VEHICULAR ACCESS (SUBGRADE PARKING) CONTROL POINTS
- VEHICULAR ACCESS (SURFACE) CONTROL POINTS
- EXISTING MTA FENCE
- FENCE AROUND WORKSHOPS
- FENCING AROUND SURFACE PARKING LOTS

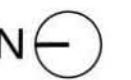
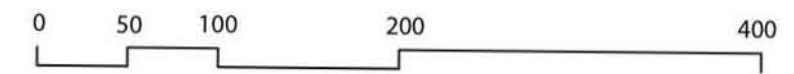

**SOUTH CAMPUS EXISTING - FENCING DIAGRAM**

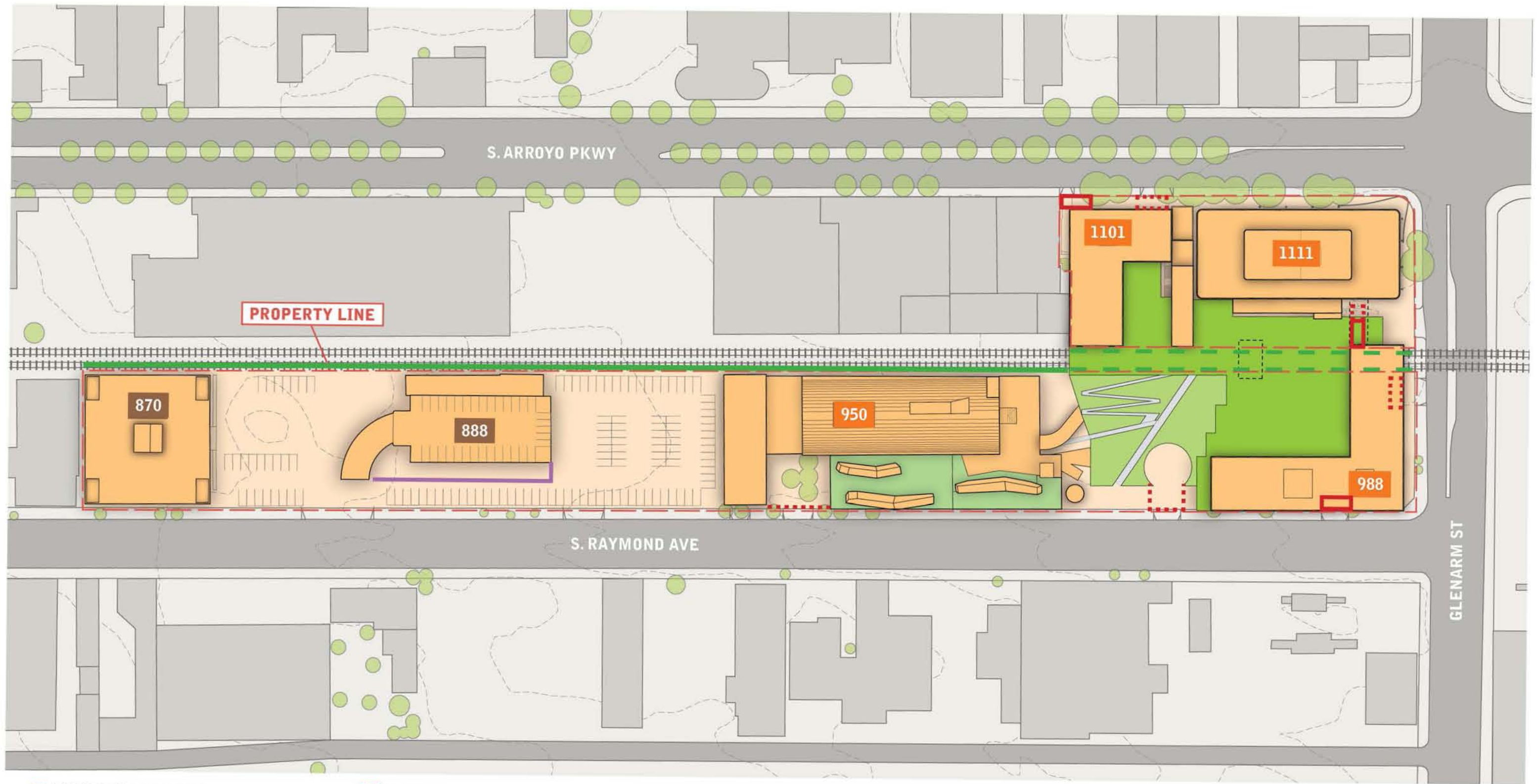

- EXISTING FACILITY
- PARCEL EXTENTS
- EXISTING ELEVATED GREENSPACE
- NEW ELEVATED GREENSPACE
- VEHICULAR ACCESS (SUBGRADE PARKING) CONTROL POINTS
- VEHICULAR ACCESS (SURFACE) CONTROL POINTS
- EXISTING MTA FENCE
- FENCE AROUND WORKSHOPS

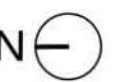
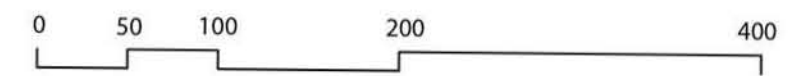

**SOUTH CAMPUS PHASE I - CONCEPTUAL FENCING DIAGRAM**

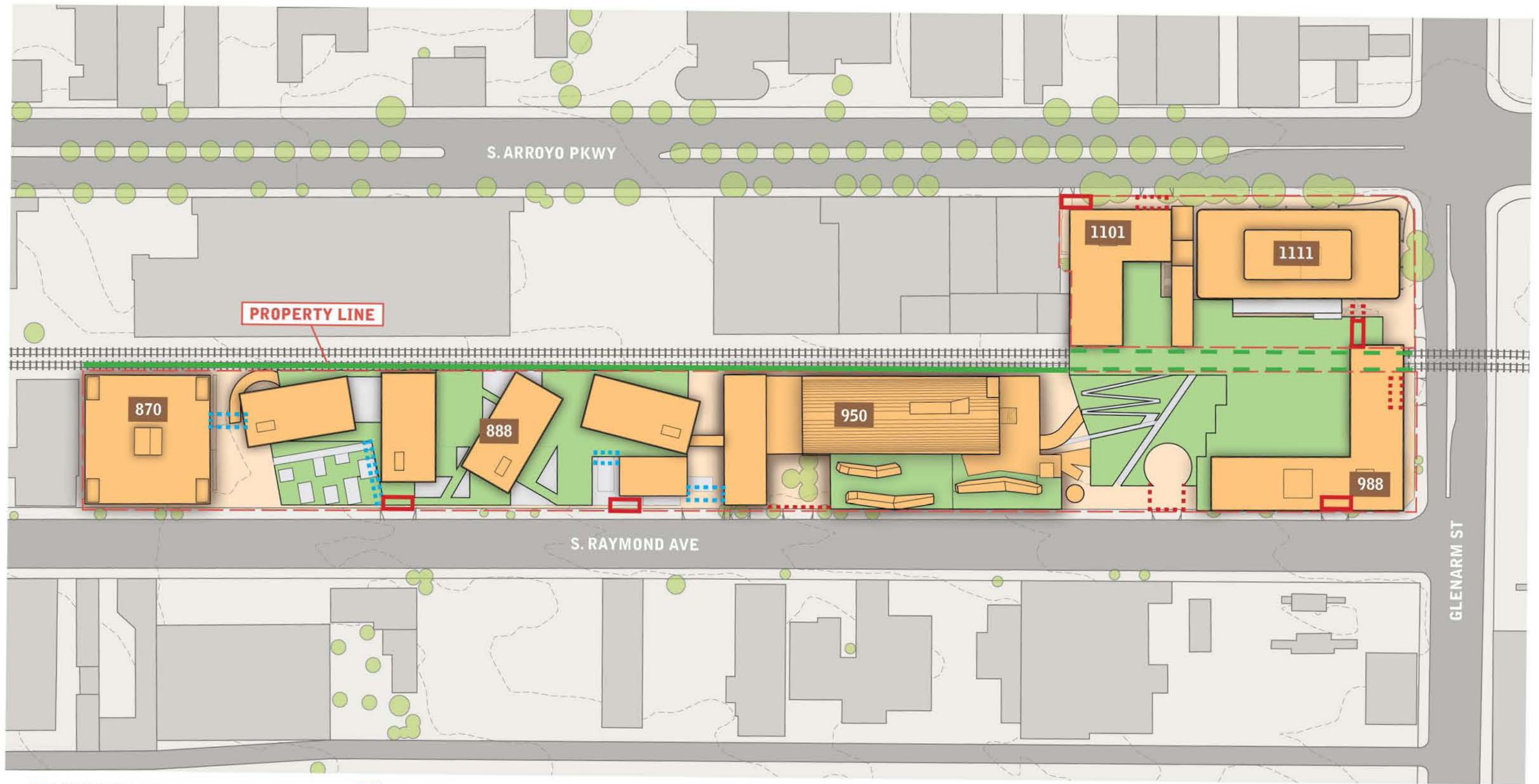

- EXISTING FACILITY
- PARCEL EXTENTS
- EXISTING ELEVATED GREENSPACE
- NEW ELEVATED GREENSPACE
- VEHICULAR ACCESS (SUBGRADE PARKING) CONTROL POINTS
- VEHICULAR ACCESS (SURFACE) CONTROL POINTS
- EXISTING MTA FENCE
- PEDESTRIAN ACCESS CONTROL POINTS

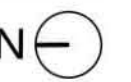
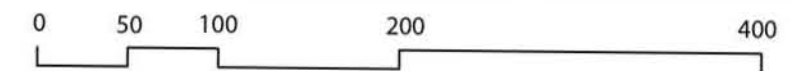

**SOUTH CAMPUS PHASE II - CONCEPTUAL FENCING DIAGRAM**

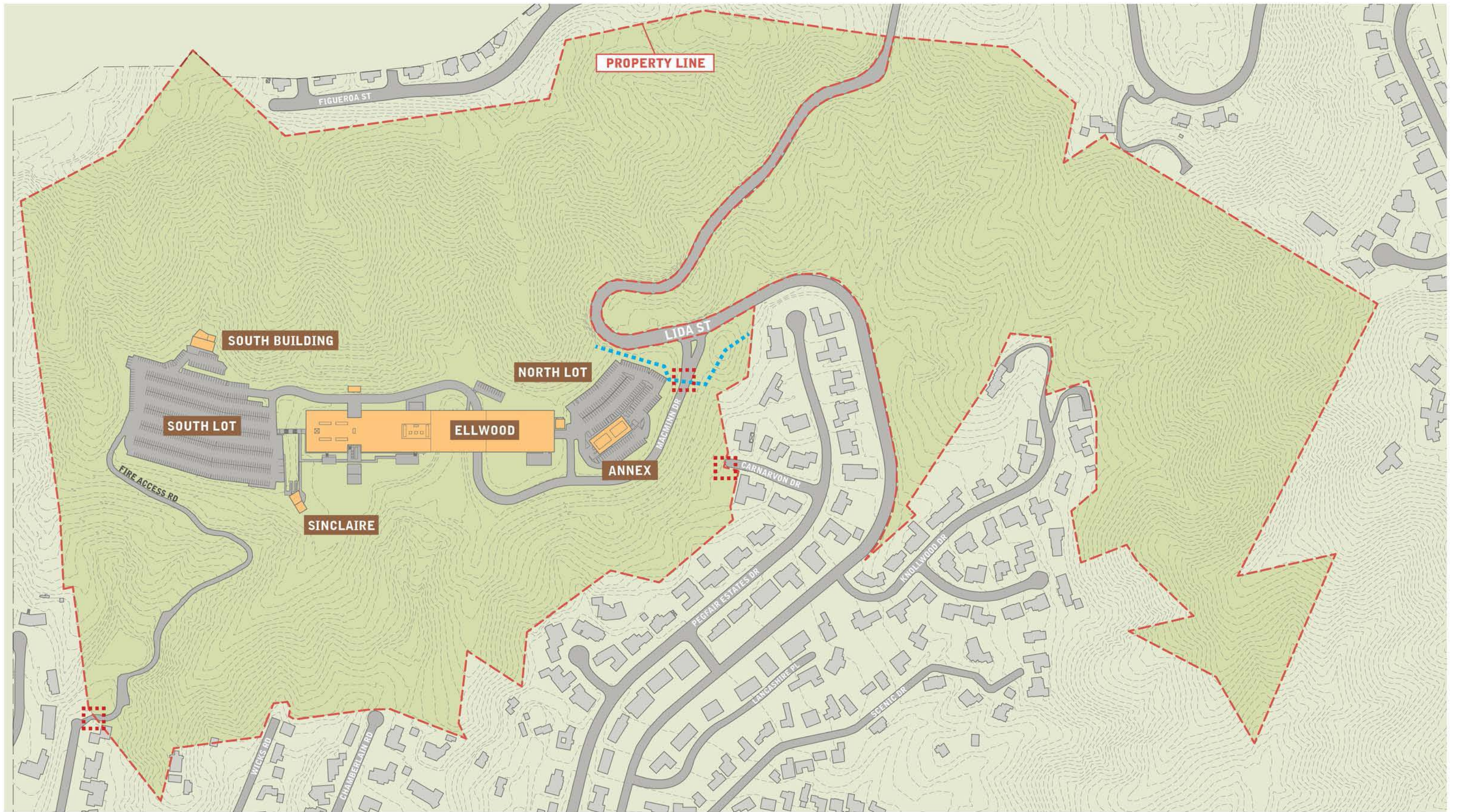

EXISTING FACILITY  
 PARCEL EXTENTS

VEHICULAR ACCESS CONTROL POINTS  
 ACCESS CONTROL FENCING



**HILLSIDE CAMPUS EXISTING - FENCING DIAGRAM**

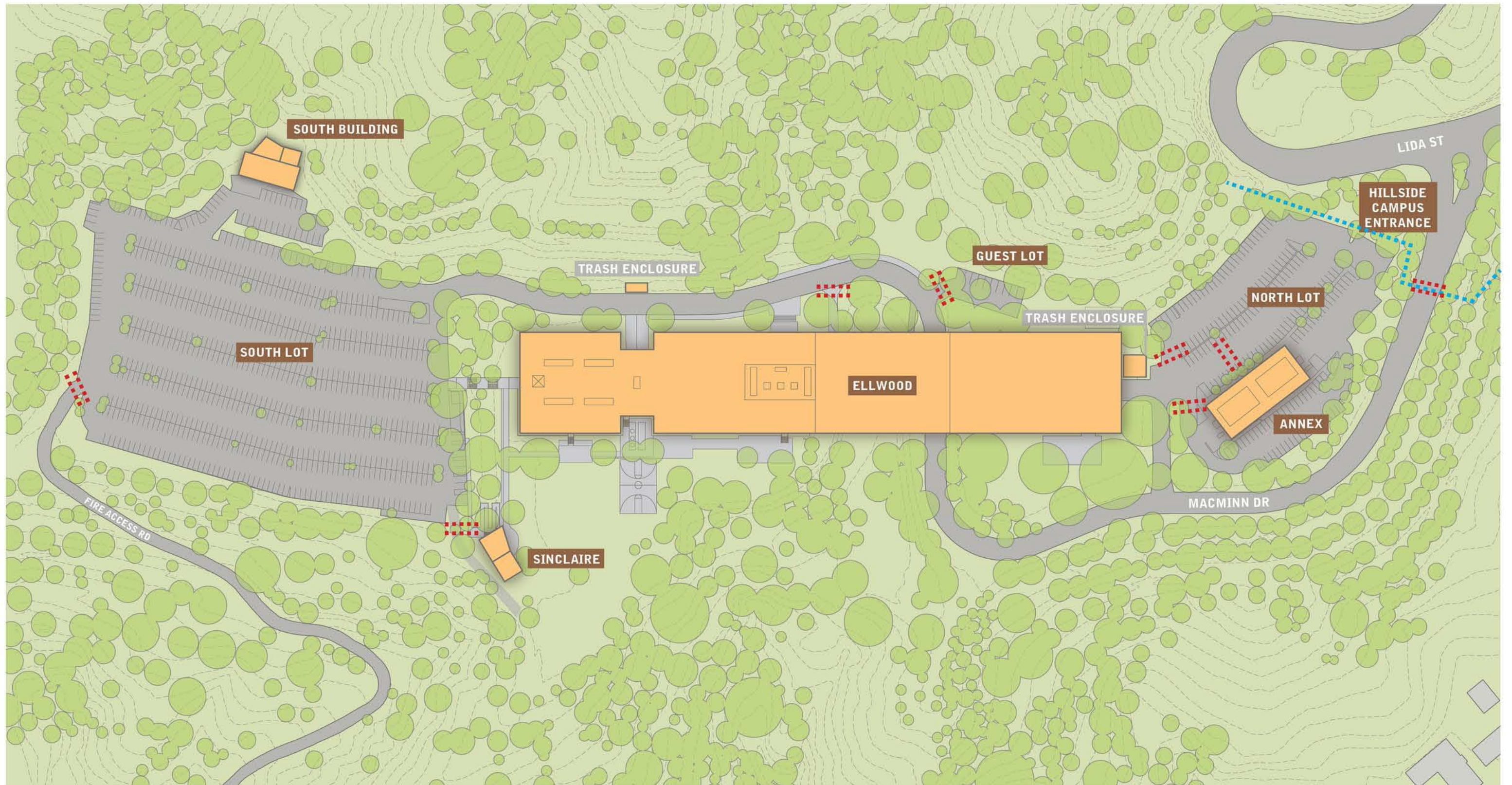

- EXISTING FACILITY
- INTERIOR IMPROVEMENTS
- NEW PHOTOVOLTAIC CANOPIES

- VEHICULAR ACCESS CONTROL POINTS
- ACCESS CONTROL FENCING



**HILLSIDE CAMPUS EXISTING - FENCING DIAGRAM**



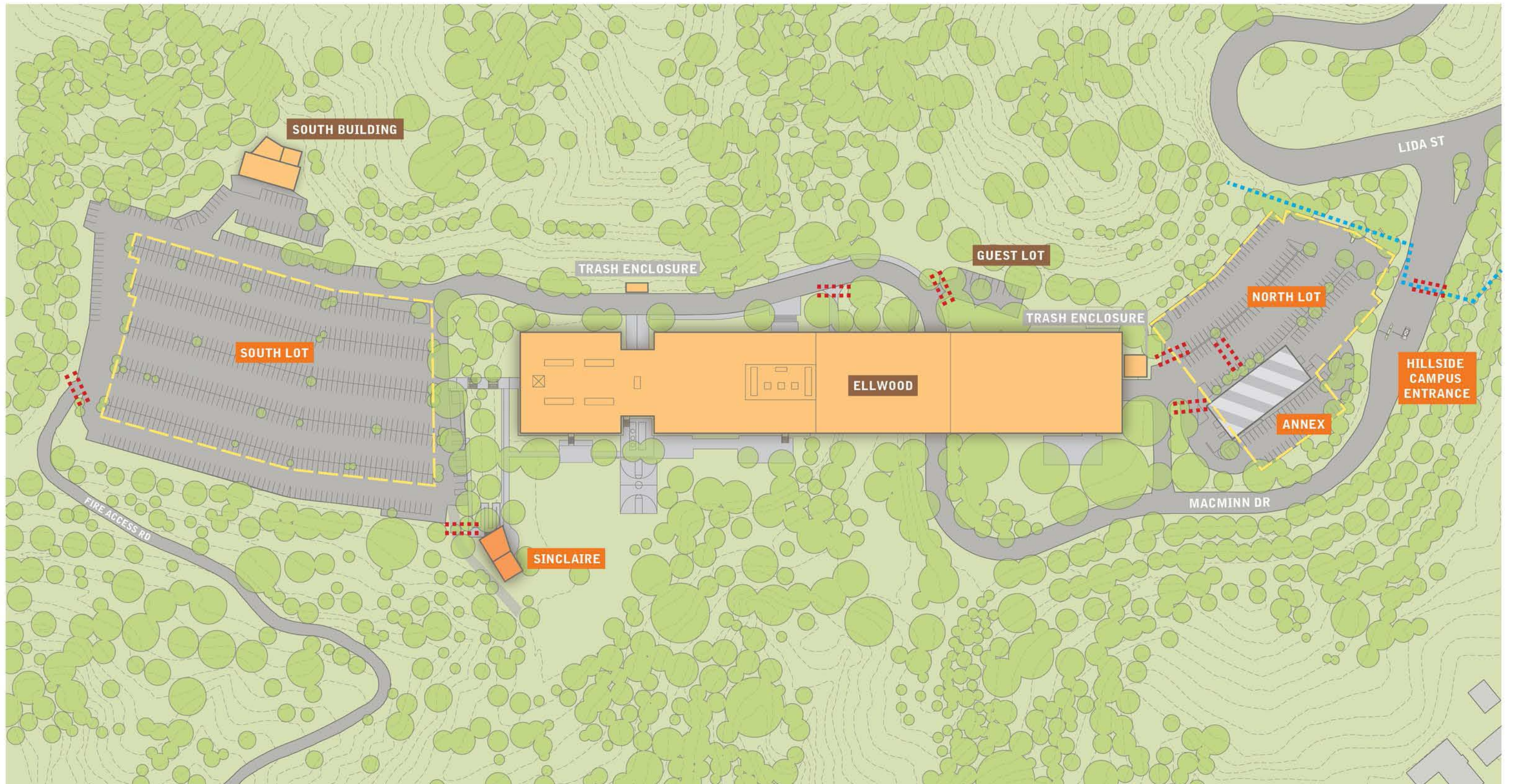

- EXISTING FACILITY
- INTERIOR IMPROVEMENTS
- NEW PHOTOVOLTAIC CANOPIES

- VEHICULAR ACCESS CONTROL POINTS
- ACCESS CONTROL FENCING

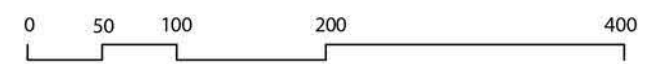

**HILLSIDE CAMPUS PHASE I - CONCEPTUAL FENCING DIAGRAM**

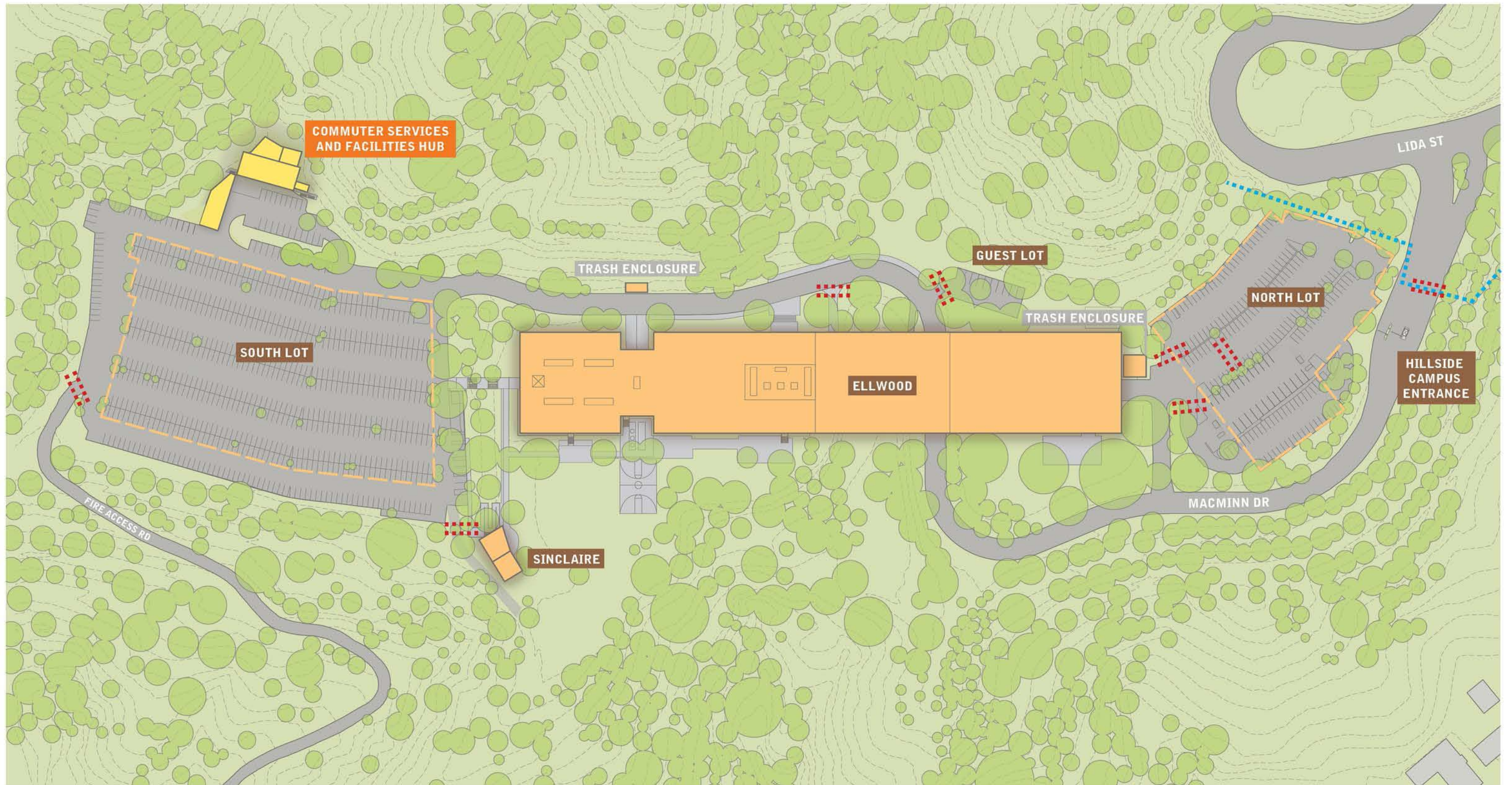

- EXISTING FACILITY
- INTERIOR IMPROVEMENTS
- NEW PHOTOVOLTAIC CANOPIES

- VEHICULAR ACCESS CONTROL POINTS
- ACCESS CONTROL FENCING

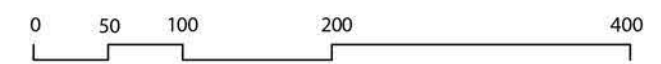

### HILLSIDE CAMPUS PHASE II - CONCEPTUAL FENCING DIAGRAM

This page left intentionally blank



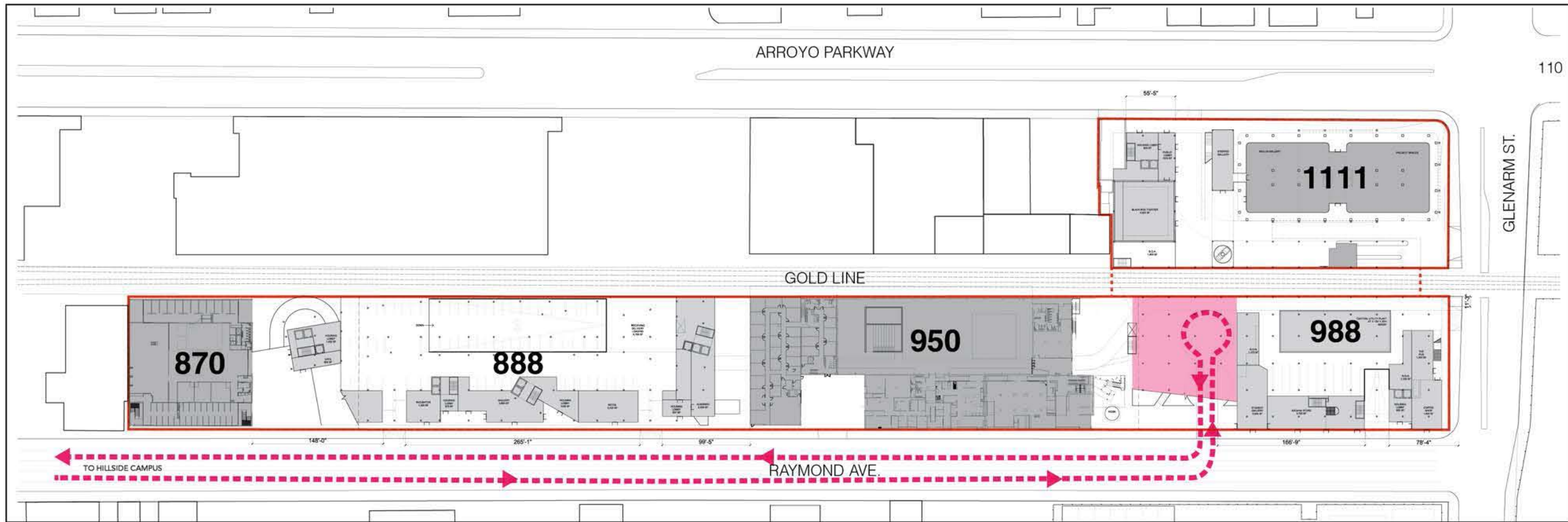

3

ArtCenter Shuttle & Mobility Hub

Ground Level Campus Plan

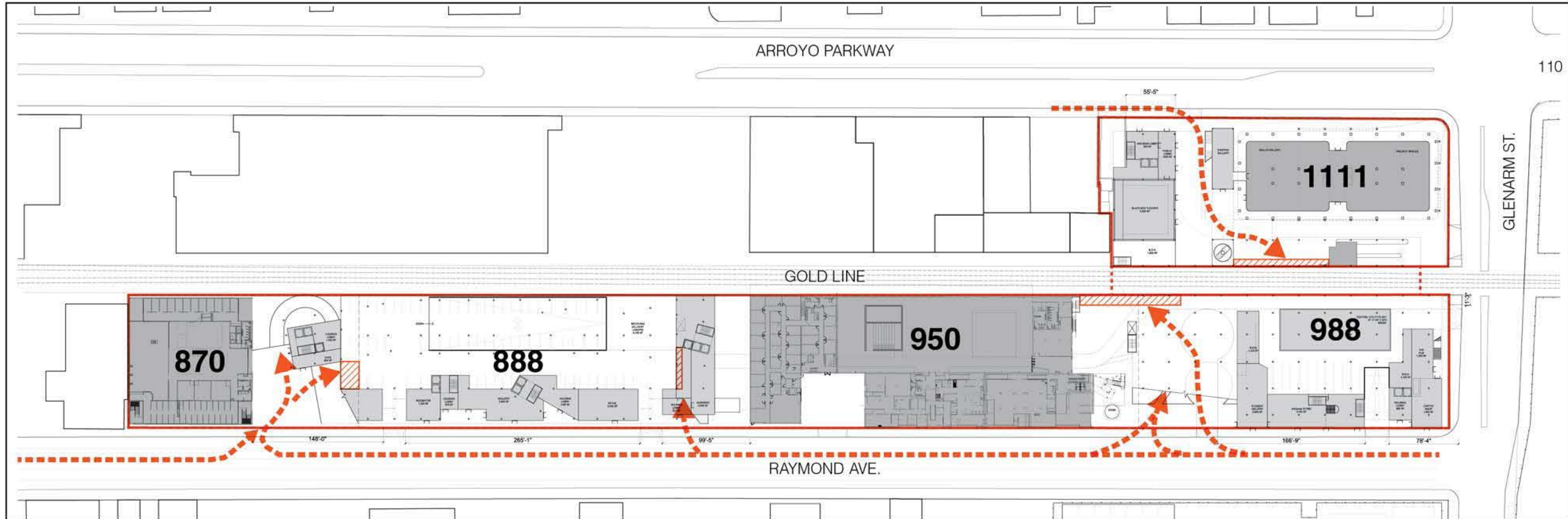

4

Bicycles

Ground Level Campus Plan

SOUTH CAMPUS - CONCEPTUAL CIRCULATION DIAGRAMS

5

Pedestrians

Scooters

Carts

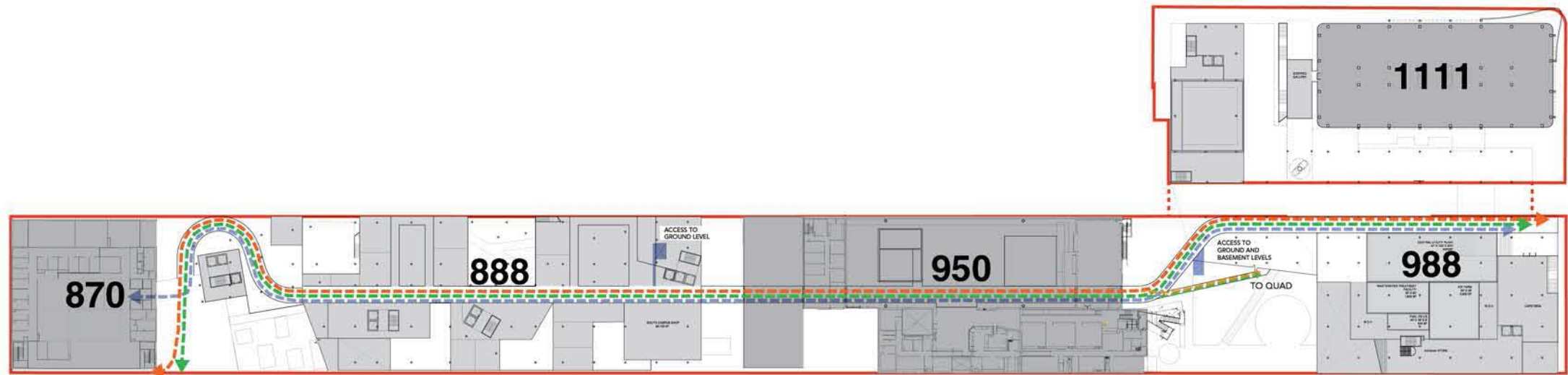

CycleWay - Second Level Campus Plan



6

Trucks

Receiving Zones

Secondary Service Route

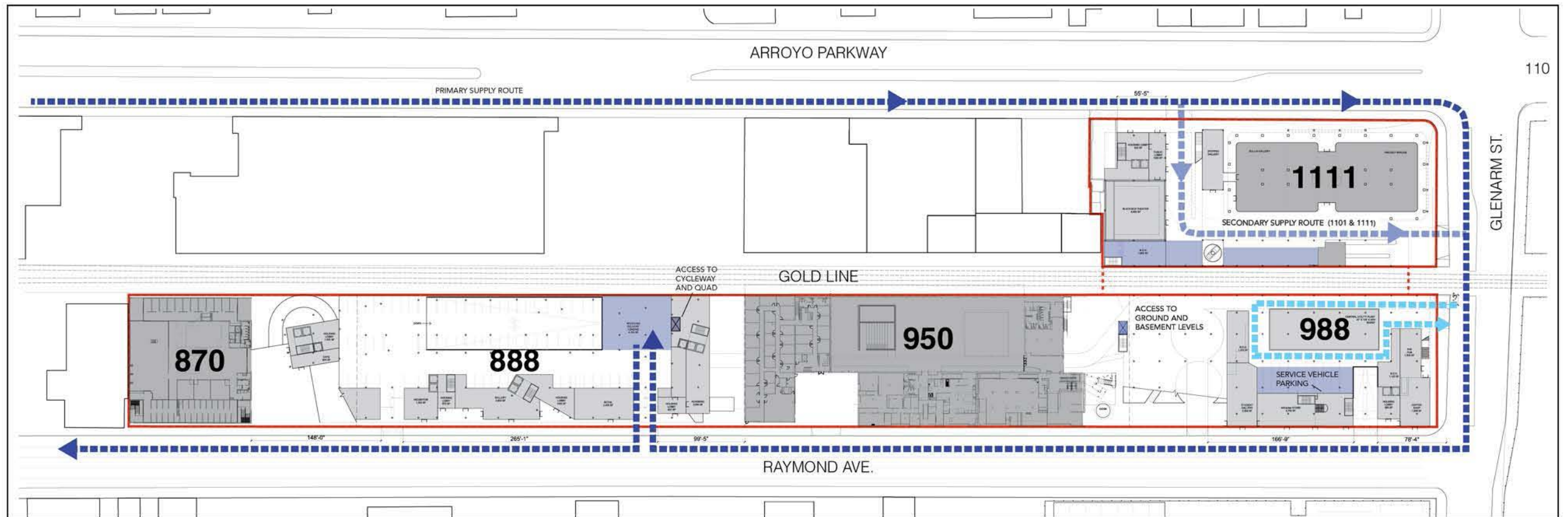

SOUTH CAMPUS - CONCEPTUAL CIRCULATION DIAGRAMS

Ground Level Campus Plan



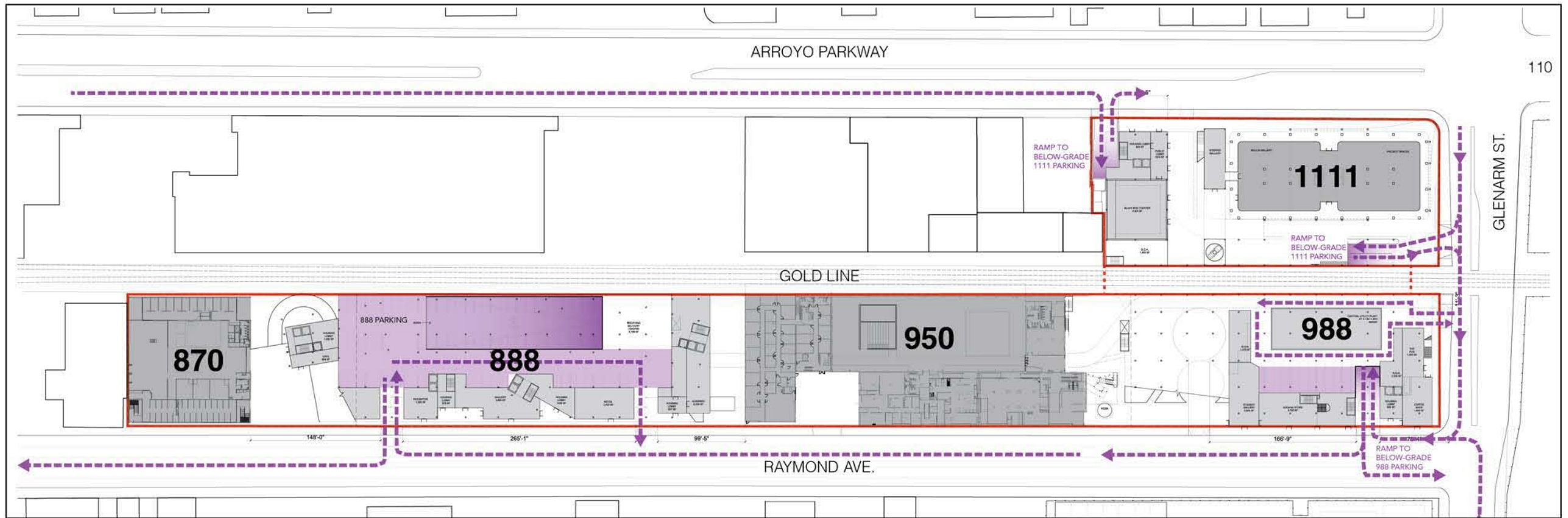

7

Car Entrances  
Parking Zones



Ground Level Campus Plan

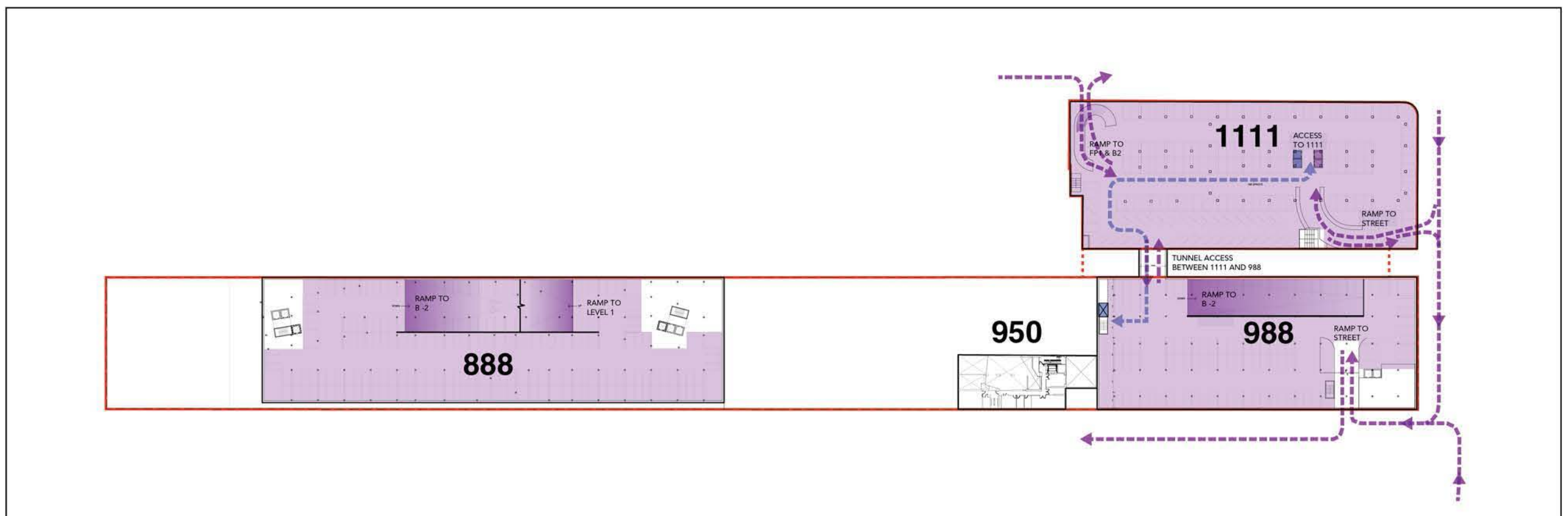

8

Car Entrances  
Parking Zones  
Carts



-1 Basement Level Campus Plan

SOUTH CAMPUS - CONCEPTUAL CIRCULATION DIAGRAMS

Car Entrances

Parking Zones

Carts

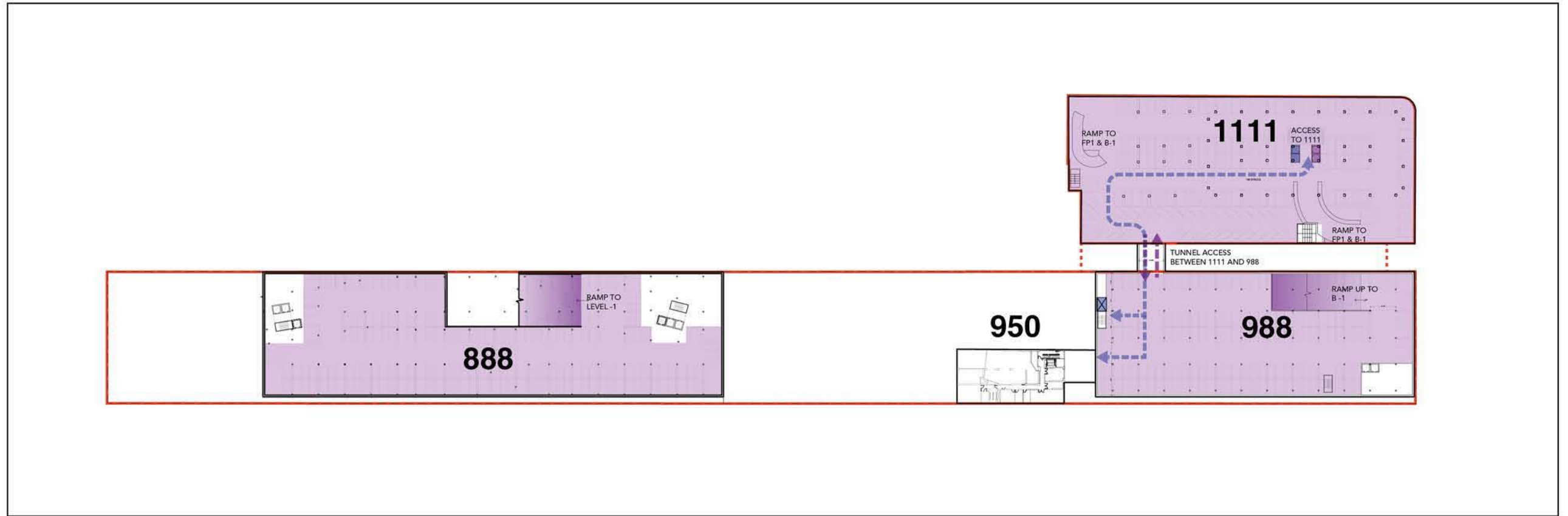

-2 Basement Level Campus Plan



**SOUTH CAMPUS - CONCEPTUAL CIRCULATION DIAGRAMS**





**Building Entrances**

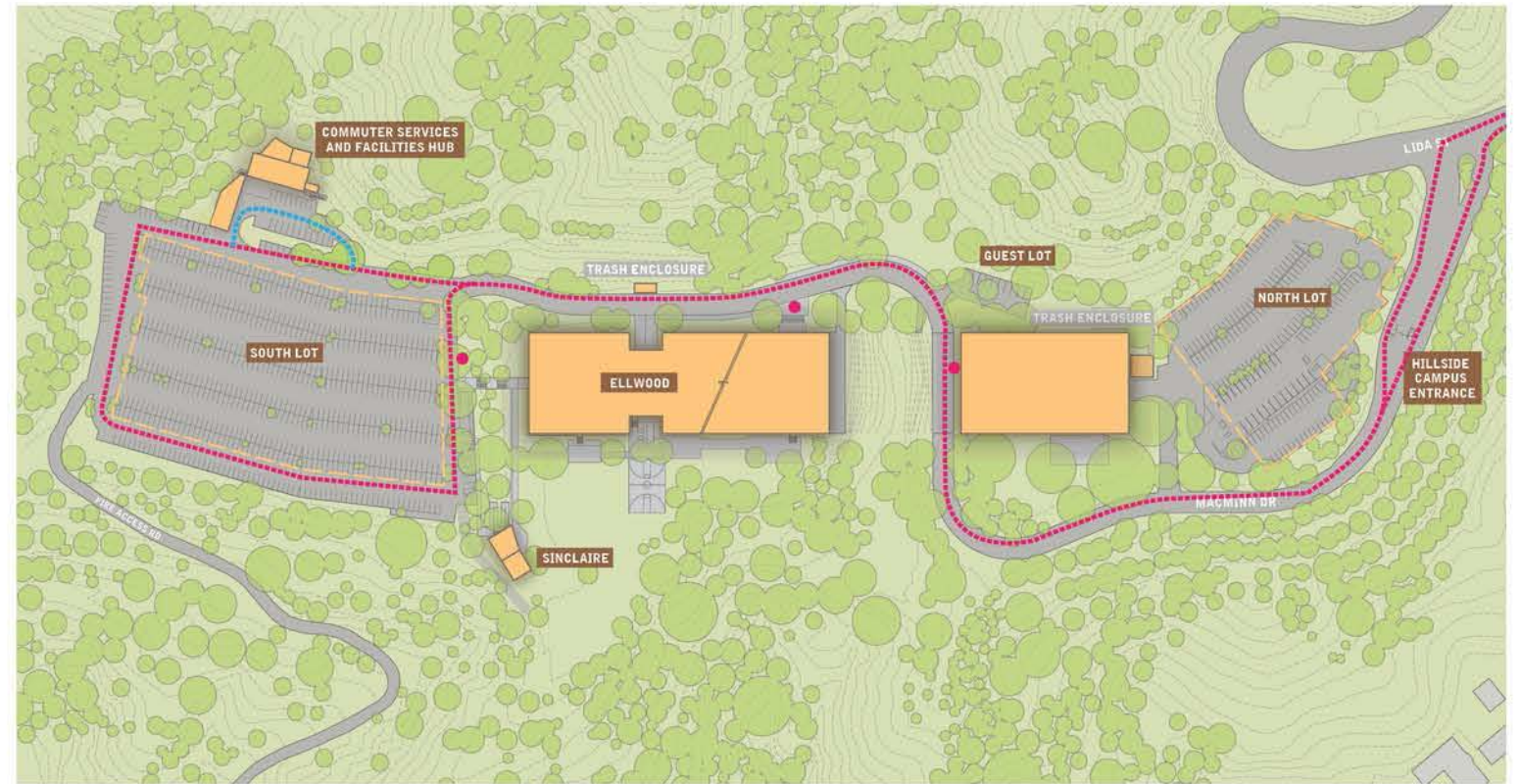

**ArtCenter Shuttle & Stops**      **Facilities Hub**

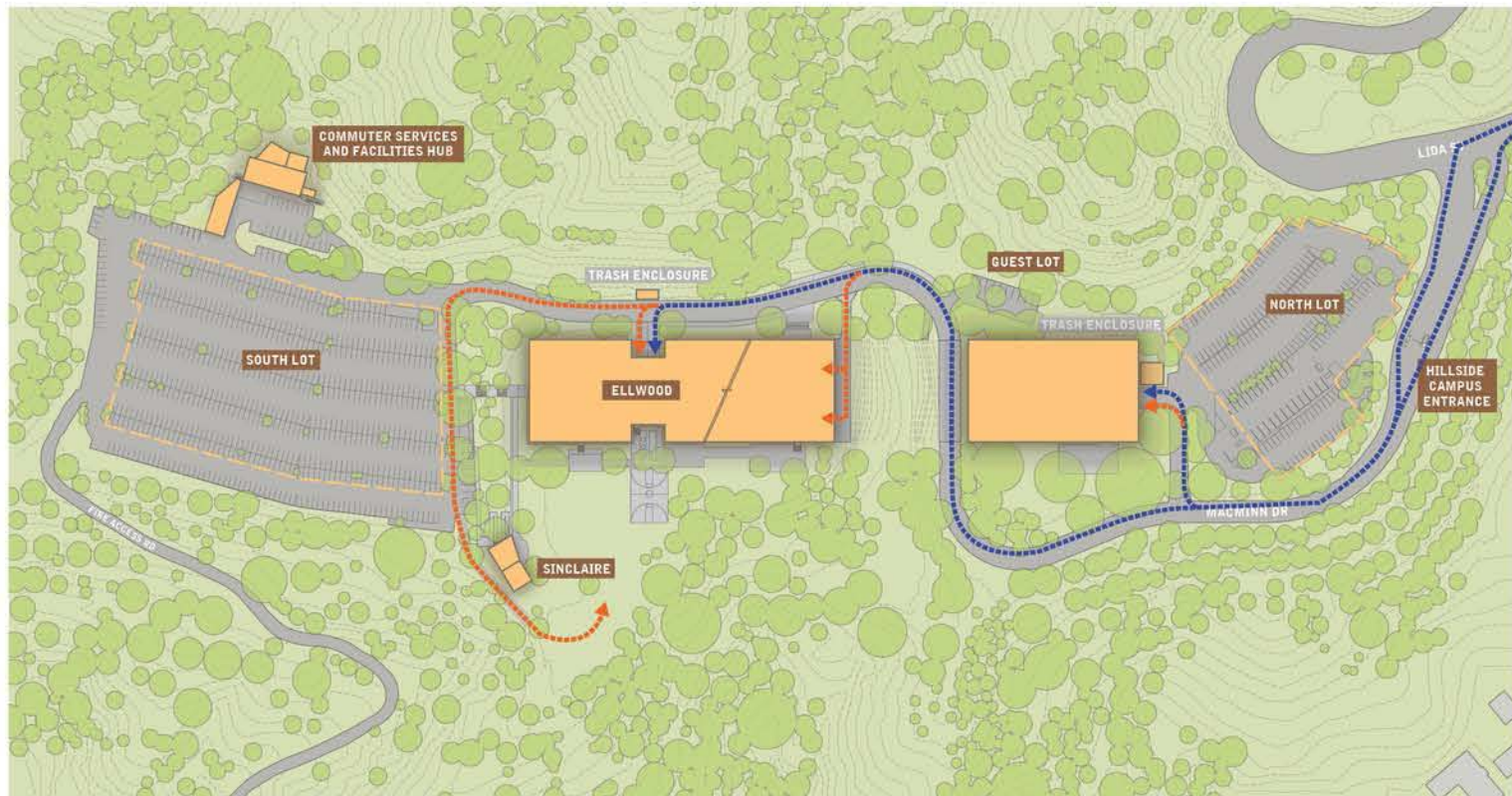

**Commercial Loading**      **Art and Design Loading**

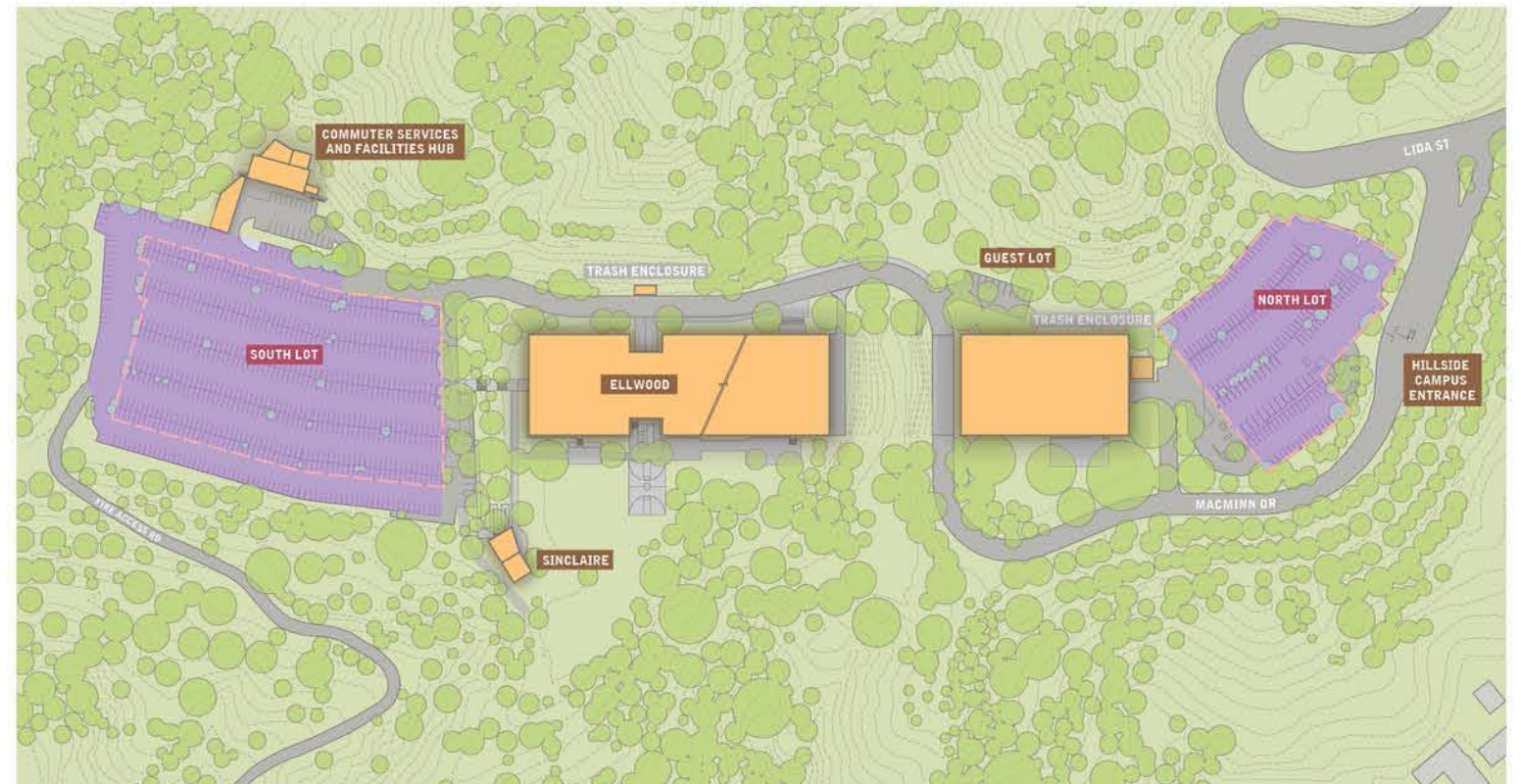

**Parking Lots**

**HILLSIDE CAMPUS - CONCEPTUAL CIRCULATION DIAGRAMS**

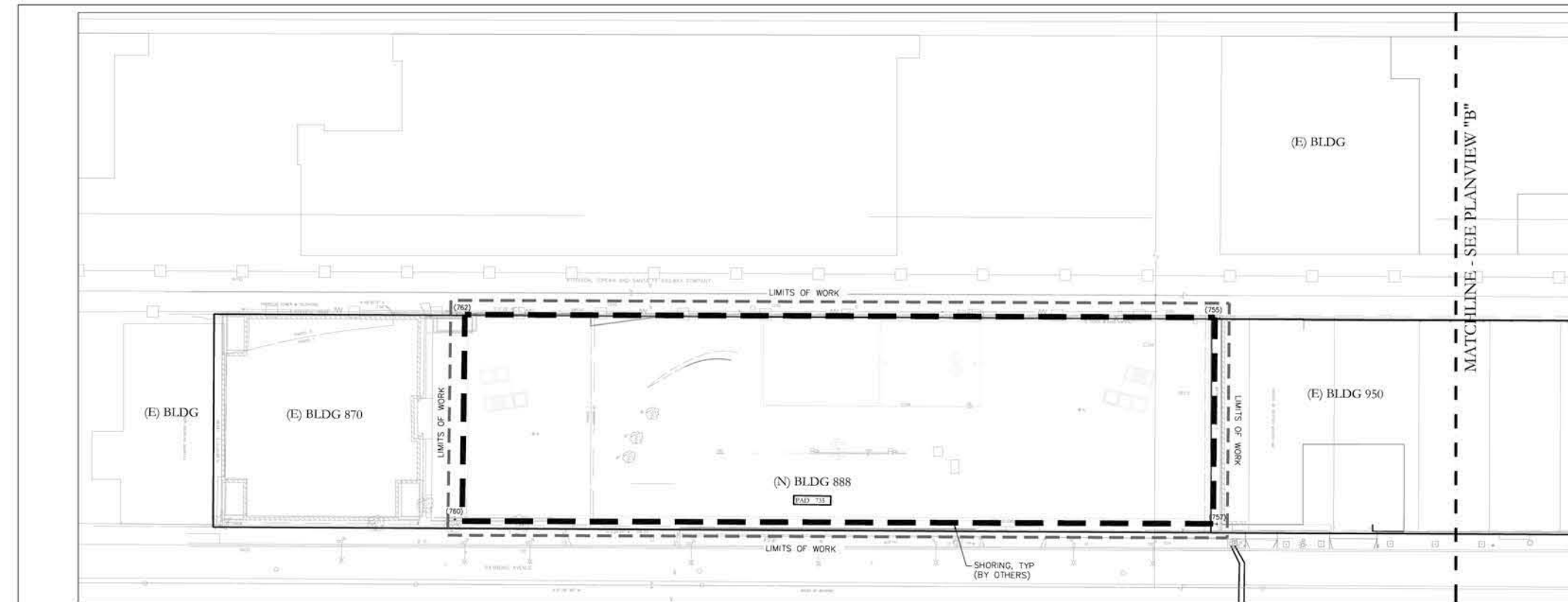

PLAN VIEW "A" - WEST  
SCALE: 1"=40'

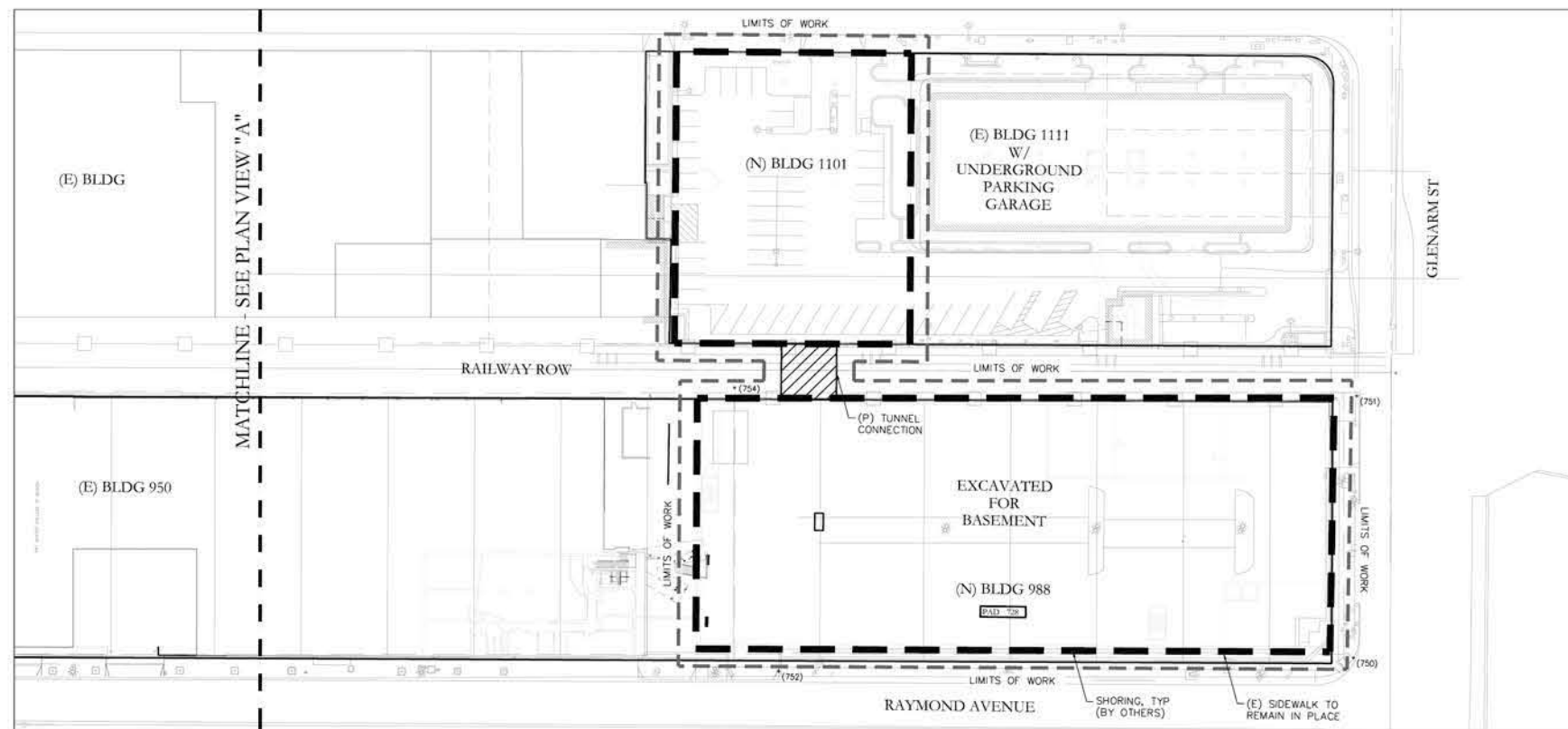

PLAN VIEW "B" - EAST  
SCALE: 1"=40'

**EARTHWORK ANALYSIS**

PROJECT AREA	CUT ANALYSIS (CUBIC YARDS)	FILL ANALYSIS (CUBIC YARDS)
BLDG 888	71,000	0
BLDG 988	49,000	0
TUNNEL	600	0
<b>PROJECT TOTALS</b>	<b>120,600</b>	<b>0</b>
<b>GREEN ROOF IMPORT VOLUME (CY)</b>	<b>1,450</b>	

**NOTE**  
SHERWOOD DESIGN ENGINEERS IS NOT AN ENGINEERING CONTRACTOR, NOR SHOULD OUR RENDERING OF CUT AND FILL EARTHWORK VOLUMES BE CONSIDERED EQUIVALENT TO THE NATURE AND EXTENT OF SERVICE AN ENGINEERING CONTRACTOR WOULD PROVIDE. THIS ESTIMATE IS BASED SOLELY ON OUR OWN ANALYSIS, WHICH IS AS ACCURATE AS THE INFORMATION PROVIDED TO US IN REGARDS TO EXISTING TOPOGRAPHY AND CONCEPTUAL GRADING. THIS ANALYSIS WILL NOT REFLECT THE LOCALIZED SITE CONDITIONS NOT REPRESENTED ON THE TOPOGRAPHIC SURVEY, NOR DOES IT TAKE INTO EFFECT FACTORS SUCH AS SHRINKAGE, SWELL, LOSS DURING TRANSPORT AND SUBSIDENCE, UNLESS OTHERWISE STATED ON QUANTITIES TABLE ABOVE. THIS EARTHWORK VOLUME ANALYSIS SHOULD NOT BE USED FOR BID PURPOSES. DUE TO THESE FACTORS, SHERWOOD DESIGN ENGINEERS CANNOT GUARANTEE THE ACCURACY OF OUR EARTHWORK VOLUME ESTIMATE BEYOND USE AS A PLANNING TOOL.



**SHERWOOD**  
DESIGN ENGINEERS  
50 Maiden Lane, Third Floor  
San Francisco, CA 94108  
www.sherwoodengineers.com

ART CENTER COLLEGE OF DESIGN  
SOUTH CAMPUS PHASE II  
PASADENA, CA

SCALE: 1"=40'

**REVISIONS**

NO.	DATE	ISSUE

DRAWING TITLE:  
**PRELIMINARY  
GRADING  
PLAN**

PROJECT #: 15-175

DATE: 03/31/2016

DWN BY: ST

DGN BY: ST

CHKD BY: DN

DRAWING NO:

**C-01**

**SOUTH CAMPUS - CONCEPTUAL GRADING SITE PLAN**

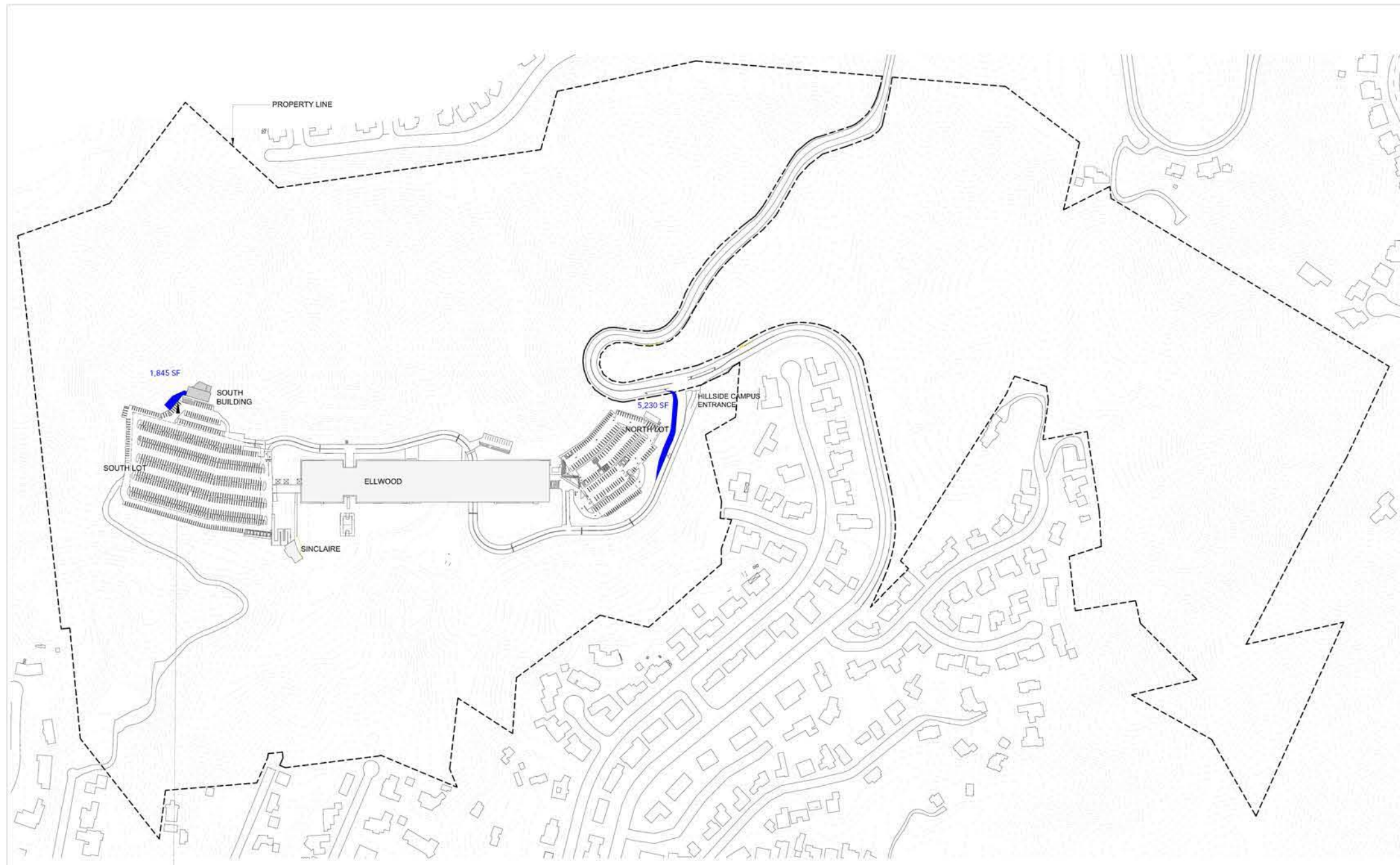

2015/04/15 1:52 PM  
 P:\1204\_Hillside\Hillside Master Plan\1204\_Hillside Master Plan.dwg

**COMPUTER SERVICES AND FACILITIES HUB**  
 (FORMERLY SOUTH BUILDING)  
 EXISTING BUILDING GSF: 4,200  
 NEW CONSTRUCTION GSF: 15,300  
 USE: ADMINISTRATION AND TRANSPORTATION-RELATED SERVICES  
 RENOVATION AND EXPANSION OF THE EXISTING SOUTH BUILDING. ADJACENT SITE  
 IMPROVEMENTS SUPPORTING INCREASED CAMPUS FACILITIES SUPPORT

- EXISTING FACILITY
- NEW CONSTRUCTION
- PARCEL EXTENTS
- EXISTING PHOTOVOLTAIC CANOPIES

**EARTHWORK ANALYSIS**

Project Area	Cut (Cubic Yards)	Fill
Entrance	400 ft <sup>3</sup>	0
Facilities Hub	15,800 ft <sup>3</sup>	0

\*\* Cut volume to be retained and balanced on the Hillside Campus

**MICHAEL MALTZAN ARCHITECTURE**  
 3803 Hyattman Avenue, Suite 107, Los Angeles, CA, 90027  
 T (323) 913-3098 F (323) 913-9432  
 Art Center College of Design  
 1700 Lida Street  
 Pasadena, CA 91103  
 T (626) 396-2200



Key plan



Master Plan Submittal 04-22-15

**ART CENTER COLLEGE OF DESIGN**  
 MASTER PLAN

1700 LIDA ST. PASADENA, CA 91103  
 site  
**HILLSIDE CAMPUS PHASE II SITE PLAN**

project number 1204 sheet number **A2-03**

scale 1:2000

**HILLSIDE - CONCEPTUAL GRADING SITE PLAN**



**CONCEPTUAL PROGRAM LEGEND**

- |                     |                          |
|---------------------|--------------------------|
| 1. THE STOOP        | 11. GARDEN CASCADE       |
| 2. SCULPTURE GARDEN | 12. WELCOME KIOSK        |
| 3. STUDY TABLES     | 13. THE HILL             |
| 4. LOUNGE           | 14. AMPHITHEATER         |
| 5. COMMUNITY GARDEN | 15. MOVIE NIGHT          |
| 6. GAME TABLES      | 16. FOUNTAIN             |
| 7. FITNESS          | 17. FOREST               |
| 8. BASKETBALL COURT | 18. CONCERTS IN THE PARK |
| 9. THE CYCLEWAY     | 19. DINING DECK          |
| 10. NATIVE MEADOW   |                          |

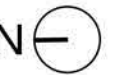

**SOUTH CAMPUS - CONCEPTUAL LANDSCAPE SITE PLAN**

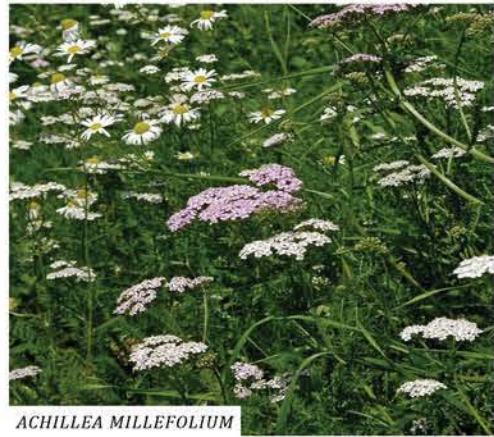

*ACHILLEA MILLEFOLIUM*



*NASELLA CERNUA*



*PENSTEMON PALMERI*



*ENCELIA FARINOSA*



*QUERCUS LOBATA*



*ACACIA ANEURA*



*BOUPELOUA GRACILIS LAWN*



*ECO TURF/HABITURF LAWN*



*LINUM LEWISII*



*ASCLEPIAS SUBULATA*



*PLATANUS RACEMOSA*

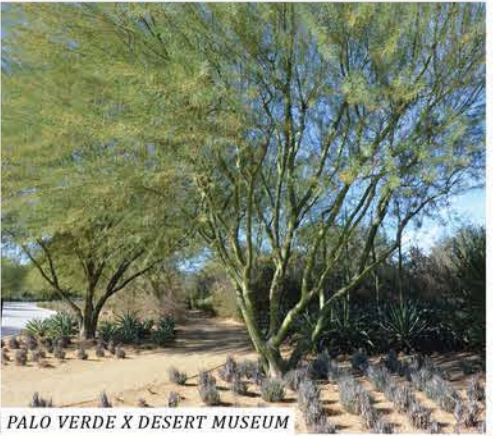

*PALO VERDE X DESERT MUSEUM*



*FESTUCA MAIREI + AGAVE ATTENUATA*



*ARISTIDA PURPUREA*

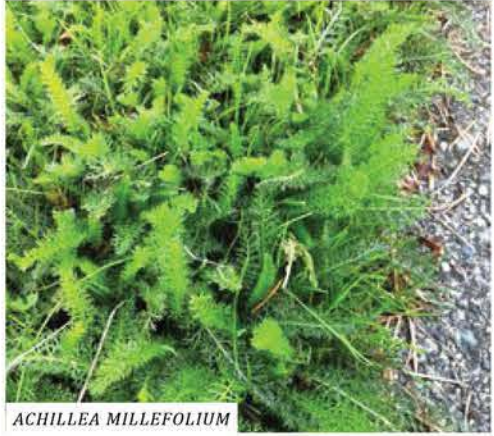

*ACHILLEA MILLEFOLIUM*



*ASCLEPIAS SPECIOSA*



*PROSOPIS GLANDULOSA*



*CERCIS OCCIDENTALIS*



*LOTUS SCROPARIUS*



*PENSTEMON PARRYI*



*ERIOGONUM CINEREUM*



*QUERCUS AGRIFOLIA*



*ACACIA GREGGII*



*CHITALPA LINEARIS*

**SOUTH CAMPUS - PLANT PALETTE**



**HILLSIDE CAMPUS - CONCEPTUAL LANDSCAPE SITE PLAN**



*QUERCUS AGRIFOLIA*  
Coastal Live Oak



*QUERCUS ENGELMANNII*  
Engelmann Oak Tree



*QUERCUS LOBATA*  
Valley Oak



*QUERCUS CHRYSOLEPIS*  
Canyon Live Oak



*ALNUS RHOMBIFOLIA*  
White Alder Tree



*POPULUS FREMONTII*  
Fremont Cottonwood Tree



*PLATANUS RACEMOSA*  
California Sycamore



*SALIX LASIOLEPIS*  
Arroyo Willow



*JUGLANS CALIFORNICA*  
California Black Walnut



*UMBELLULARIA CALIFORNICA*  
California Laurel



*QUERCUS BERBERIDIFOLIA*  
Scrub Oak



*AESCULUS CALIFORNICA*  
California Buckeye

## HILLSIDE CAMPUS - TREE PALETTE



*BACCHARIS PILULARIS*  
Dwarf Coyote Brush



*ARTEMESIA CALIFORNICA*  
California Sagebrush



*ERIOGONUM CINEREUM*  
Ashleaf Buckwheat



*ERIOGONUM FASCICULATUM*  
Ashleaf Buckwheat



*PRUNUS ILICIFOLIA* SPP. *ILICIFOLIA*  
Hollyleaf Cherry



*ISOMERIS ABOREA*  
Bladderpod



*ERIOPHYLLUM CONFERTIFLORUM*  
Golden Yarrow



*ERIOGONUM UMBELLATUM* VAR. *POLYANTHUM*  
Sulfur Buckwheat



*SAMBUCUS MEXICANA*  
Western Elderberry



*RHAMNUS CALIFORNICA*  
Coffeeberry



*HETEROMELES ARBUTIFOLIA*  
Toyon



*RHUS INTEGRIFOLIA*  
Lemonade Berry

### HILLSIDE CAMPUS - SHRUB PALETTE





*RIBES MALVACEUM*  
Chaparral Currant



*SALVIA APIANA*  
White Sage



*ERIOGONUM GIGANTEUM*  
Saint Catherine's Lace



*ARCTOSTAPHYLOS 'JOHN DOURLEY'*  
John Dourley Manzanita



*IVA HAYESIANA*  
San Diego Marsh Elder



*MUHLENBERGIA RIGENS*  
Deer Grass



*BOUTELOUA GRACILIS*  
Blue Grama Grass



*NASELLA PULCHRA*  
Purple Needle Grass



*POLYSTICHUM CALIFORNICUM*  
California Sword Fern



*POLYPODIUM CALIFORNICUM*  
California Polypody Fern



*SPOROBOLUS AIROIDES*  
Alkali sacaton

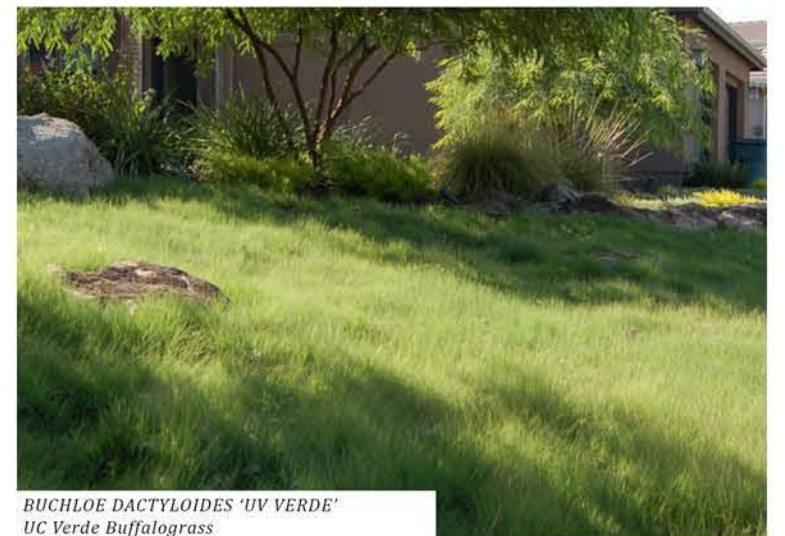

*BUCHLOE DACTYLOIDES 'UV VERDE'*  
UC Verde Buffalograss

## HILLSIDE CAMPUS - GROUNDCOVER PALETTE

# Lighting Design Principles

Best practices for exterior lighting design

External lighting is an important feature of the urban landscape. Its function is to enhance public spaces and create a safe environment with a character appropriate to their use.

Environmental factors play an important role when considering suitable lighting solutions. Lighting type, distribution, intensity and color are factors that influence our perception of the lit environment.

The lighting scheme for the Art Center College of Design will be developed to comprise of a number of complimentary layers that combine to produce a balanced visual scene:

- Lighting for safe movement around the site
- Accentuate gathering spaces
- Vertical lighting to pedestrian routes to aid security surveillance
- Decorative lighting to soft landscape, benches and facades
- Highlight art as a key feature of the campus
- Highlight gateways and campus entrances through light

General lighting design principles will also be sensitive to the environmental and economical issues, associated with external lighting:

- Lighting will be energy efficient, using LED sources, to minimise energy consumption
- Light shall be placed where it is needed, limiting light pollution
- Site wide controls, such as astronomical timeclocks and photocells, will switch off lighting when it is no longer in use
- Lighting fixtures to be constructed out of recycled materials, if possible

All of these factors will result in a reduction of operation costs and waste, creating an environment that induces well-being and contentment.

Sustainability in lighting can take many forms and is a delicate balance between social and environmental conditions and factors.



Earth's City Lights: Data courtesy Marc Imhoff of NASA GSFC and Christopher Elvidge of NOAA NGDC.  
Image by Craig Mayhew and Robert Simmon, NASA GSFC.

## LIGHTING - CONCEPTUAL MASTER PLAN

# Lighting Design Principles

## Light Pollution Reduction

One of the key elements of the lighting design intent for the Art Center is to minimise light trespass, reduce sky-glow, improve nighttime visibility through the reduction of glare and to reduce the adverse ecological impact of the development.

As a framework for measuring and reducing the environmental impact, the LEED guideline targets for lighting are to be employed for ACCD. The guidelines focus on improving infrastructure energy efficiency, minimizing light pollution, and design and technical innovation.

For the ACCD project the two campuses, South Campus and Hillside Campus, are to be separately classified due to their difference in locality.

### South Campus

The South Campus shall be classified as LZ3; *Areas of human activity where the vision of human residents and users is adapted to moderately high light levels. Lighting is generally desired for safety, security and/or convenience and it is often uniform and/or continuous. After curfew, lighting may be extinguished or reduced in most areas as activity levels decline.* (Lighting Zone Definitions, IES Lighting Handbook, 10th Edition)

This moderately high ambient lighting zone calls for minimizing the overall amount of total lumens emitted above horizontal to no more than 3% of the total initial designed fixture lumen output, and also stipulates the amount of light trespass that is permitted outside of the site boundary as 0.2fc.

### Hillside Campus

The Hillside Campus shall be classified as LZ2. *Areas of human activity where the vision of human residents and users is adapted to moderate light levels. Lighting may typically be used for safety and convenience but is not necessarily uniform or continuous. After curfew, lighting may be extinguished or reduced as activity levels decline.* (Lighting Zone Definitions, IES Lighting Handbook, 10th Edition)

This moderate ambient lighting zone calls for minimizing the overall amount of total lumens emitted above horizontal to no more than 1.5% of the total initial designed fixture lumen output, and also stipulates the amount of light trespass that is permitted outside of the site boundary as 0.1fc.

To achieve these guidelines, all street lighting lanterns are to have full cut-off optics, with no direct light above the horizontal plane. Decorative lighting is also to be designed to minimise the amount of upward spill light and light trespass.

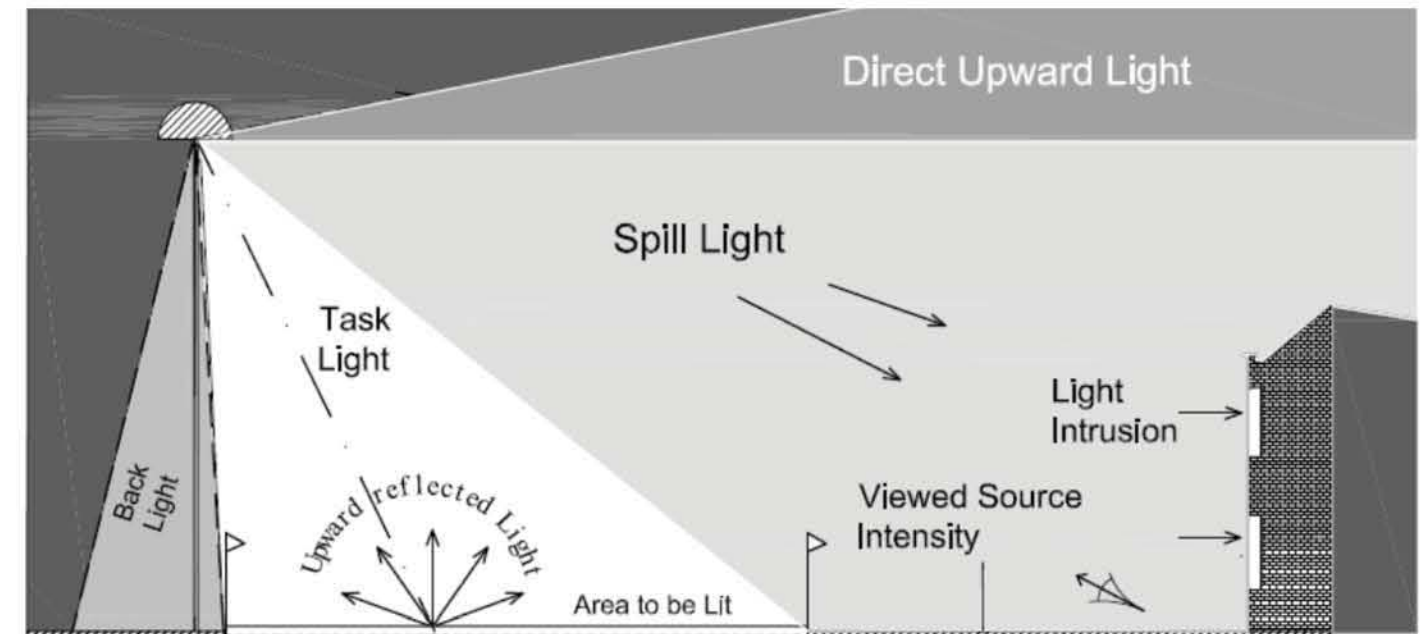

Types of Obtrusive Light  
Guidance for the Reduction of Obtrusive Light GN.01 2011

# Space Type Overview

from low to high intensity



**Gardens, Landscape**  
(image: Primrose Hill, London, England)



**Steps, Ramps, Walkways, and Cycleways**  
(image: High Line, New York City, NY, USA)



**Public Spaces, Plazas, Dining Decks, Amphitheater**  
(image: Plaza del Torico, Teurel, Spain)



**Conflict areas (shuttle drop-off), Event Spaces**  
(image: Madrid, Spain)



**Tunnels, vehicular entry ramps and areas under Buildings**  
(image: High Line, New York City, NY, USA)



**Outdoor Workspaces**  
(image: Eden Resort, Lancaster PA USA)



**Cycleway**  
(image: Nelson Street Cycleway, Auckland, NZ)



**Amphitheater, Deck Lighting**  
(image: Finsbury Avenue, London)



**Public Spaces, Dwell Areas**  
(image: Duke of York Square, London)



**Amphitheater, Outdoor cinema**  
(image: Freiluftkino, Berlin, Germany)

## LIGHTING - CONCEPTUAL MASTER PLAN

# Illustrative Lighting Overview

Key Masterplan Design Principles

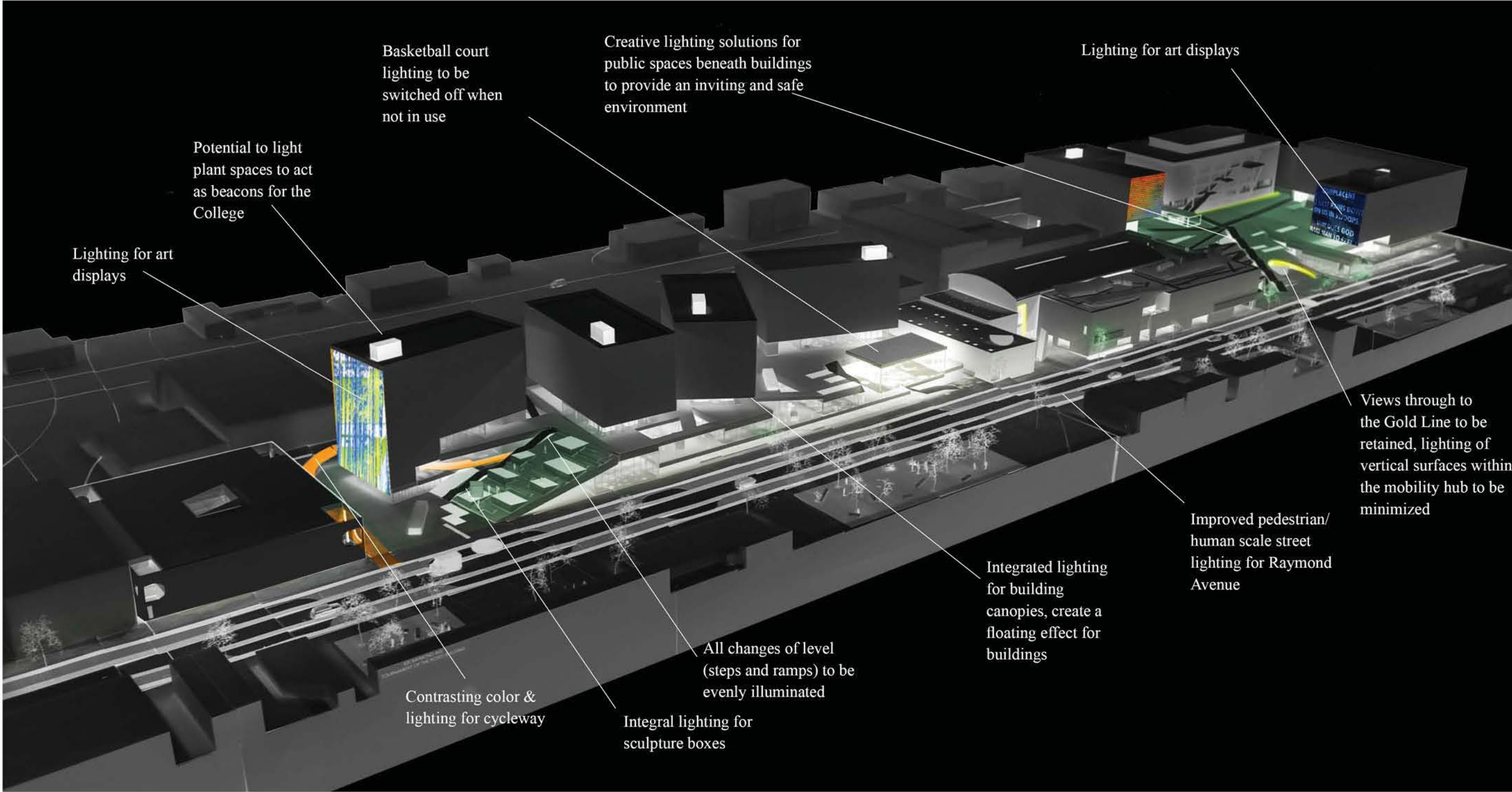

**SOUTH CAMPUS - CONCEPTUAL LIGHTING MASTER PLAN**

# Hierarchy of Light

Light follows function



(image: Hoogeveen City Center, Netherlands)

## Sharing

Urban level

- Conflict areas clearly designated
- Transport interchange entrances highlighted
- Streetscape improvements such as illuminated trees
- Human scale pedestrian lighting



(image: Westfriedhof uBahn Station, Munich, Germany)

## Making

Outdoor workspaces

- Sufficient light for outdoor working & studios
- Lighting that supports a variety of activities from computer based tasks to reading



(image: Plaza Del Torico, Spain)

## Playing

Landscaped Park

- Cycleway illuminated as a key design feature
- Primary pathways illuminated at low level, as well as all changes of level (ramps, steps)
- Basketball courts illuminated, but have the ability to switch off when not in use



(image: Jose Marti, Park, Miami, USA)

## Living

Private residences

- Minimal facade lighting
- Entrances clearly illuminated
- Bicycle parking clearly illuminated
- Pathways to and from entrances well lit

### SOUTH CAMPUS - CONCEPTUAL LIGHTING MASTER PLAN

# Light Level Overview - Level 1

## Recommended Illuminance levels



### LEGEND

#### Low Intensity

Gardens and all decorative landscape  
Accent lighting only

#### Medium Intensity

Staircases & ramps  
0.5fc Eh, 1fc Ev, Uo 5:1

Walkways and cycleways  
0.5fc Eh, 0.5fc Ev, Uo 10:1

Plazas, Courtyards, Dining Deck,  
Amphitheater, Game and Study areas  
0.4fc Eh, 0.2fc Ev, Uo 5:1

#### High Intensity

Basketball Court  
20fc Eh (assume no spectators) 5fc Ev  
Uo 4:1

Making Workspaces  
10fc Eh, Uo 2:1 on task area

Tunnels, areas  
underneath buildings  
2fc Eh, 0.2fc Ev, Uo 4:1

Vehicular entry ramps  
Day 50fc Eh, 25fc Ev, Uo 10:1  
Night 10fc Eh, 5fc Ev, Uo 10:1

Shuttle drop off, lighting for events,  
0.8fc Eh, 0.4fc Ev, Uo 5:1

Buildings

### Introduction

This page and the following highlights the recommended light levels for the ACCD campus.

It should be noted that both horizontal and vertical illuminance values are recommended and are to be further considered by the design teams in the detail design.

### Codes and Standards

The standard references for lighting criteria for exterior environments within the US are produced by the Illuminating Engineering Society of North America (IESNA). The following codes, guides, and Recommended Practices (RP's) form the basis for the recommended light levels:

- The IESNA Lighting Handbook 10th Edition, 2010
- IESNA RP-6-01, 2001 Sports and Recreational Area Lighting
- IESNA RP-33-99, 1999 Lighting for Exterior Environments
- ASHRAE 90.1 2007
- Title 24, 2008

### Abbreviations and Definitions

fc - footcandles, a unit of measure of the intensity of light falling on a surface, equal to one lumen per square foot  
 Eh - Average maintained horizontal illuminance at the ground plane  
 Ev - Average maintained vertical illuminance, taken at a height of 6 feet from the ground plane  
 Uo - Uniformity (min:avg)

# Light Level Overview - Level 3

Recommended Illuminance levels



**Abbreviations and Definitions**

fc - footcandles, a unit of measure of the intensity of light falling on a surface, equal to one lumen per square foot  
 Eh - Average maintained horizontal illuminance at the ground plane  
 Ev - Average maintained vertical illuminance, taken at a height of 6 feet from the ground plane  
 Uo- Uniformity (min:avg)

**LEGEND**

**Low Intensity**

Gardens and all decorative landscape  
 Accent lighting only

**Medium Intensity**

Staircases & ramps  
 0.5fc Eh, 1fc Ev, Uo 5:1

Walkways and cycleways  
 0.5fc Eh, 0.5fc Ev, Uo 10:1

Plazas, Courtyards, Dining Deck, Amphitheater, Game and Study areas  
 0.4fc Eh, 0.2fc Ev, Uo 5:1

**High Intensity**

Basketball Court  
 20fc Eh (assume no spectators) 5fc Ev  
 Uo 4:1

Making Workspaces  
 10fc Eh, Uo 2:1 on task area

Tunnels, areas underneath buildings  
 2fc Eh, 0.2fc Ev, Uo 4:1

Vehicular entry ramps  
 Day 50fc Eh, 25fc Ev, Uo 10:1  
 Night 10fc Eh, 5fc Ev, Uo 10:1

Shuttle drop off, lighting for events,  
 0.8fc Eh, 0.4fc Ev, Uo 5:1

Buildings

**SOUTH CAMPUS - CONCEPTUAL LIGHTING MASTER PLAN**



# Building Lighting Contribution

Areas where building or built structure lighting contributes to public realm lighting



**LEGEND**

- 1111 Gateway Art Display LED Media Wall
- Areas with 'murals/large scale artworks' Floodlighting
- Hixon Courtyard Elevation with Elephant Door
- Locations for Canopy Covers Festoon/Catenary System
- Building lighting contributes to lighting of public realm and eliminates need for additional lighting
- Gold Line art display Floodlighting

Note: Suggested Facade lighting levels are as follows, corresponding with Lighting Zone 3:  
Ev: 3fc, Uo: 3:1



Glowing building soffits and contribution to below

(image: Nerman Museum of Contemporary Art, Kansas, USA)



Integral lighting for canopy shade structures

(image: Melbourne Pavilion, Melbourne, Australia)



Lighting for large scale artworks

(image: 19th Street BART Station, Oakland CA, USA)



Art Display Wall

(image: Greenpix Media Wall, Beijing, China)

# Lighting Approach

## Environmental and Functional Considerations

The lighting concept is intended to place great emphasis on limiting the environmental impact of any proposed external lighting whilst maintaining the functional requirements. The following aspirations of the development will be incorporated into the lighting design:

- The use of luminaires with no upward light distribution to prevent contribution to sky glow.
- Balance mounting height of equipment to both reduce visibility of the lighting from a distance at night and of lighting equipment during the day, whilst providing evenly distributed light over the roads and pathway surfaces.
- Selection and positioning of equipment so as to limit visibility of sources directly from outside the site and maintain the function of the lighting design approach
- Selection of lighting equipment and accessories to minimise spill onto adjacent ecologically sensitive areas
- Application of zoned controls and a switching/dimming strategy to mitigate unnecessary lighting of areas outside of operational hours.

### Car Park Lighting

Car parks will be lit to ensure safe movement of pedestrians and vehicle users.

Lighting of car parks will include integrated luminaires under the PV Canopies and column mounted lanterns around the perimeter to ensure a good distribution of lighting for loading and unloading of vehicles, and interaction between vehicles and pedestrians.

In temporary car parks where there are no canopies, lighting will be provided via column mounted lanterns which will be switched off during low traffic periods of time.

### Gathering Spaces

Due to the remote location of the gathering spaces on the perimeter of the site, the functional lighting equipment will be low level to reduce visibility. Lighting to landscape features will enhance the space, provide vertical lighting and improve the feeling of safety for people using the space at night.

Lighting to these spaces will be switched off at a predetermined curfew time to preserve darkness.

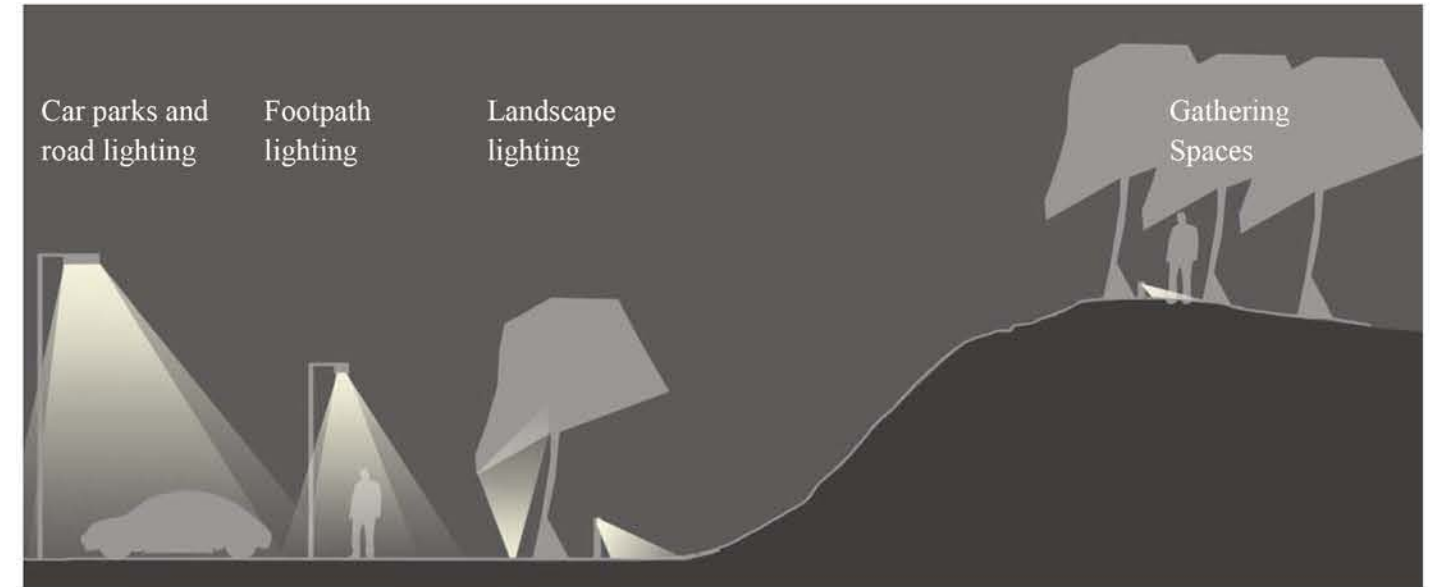

Family of Fixtures

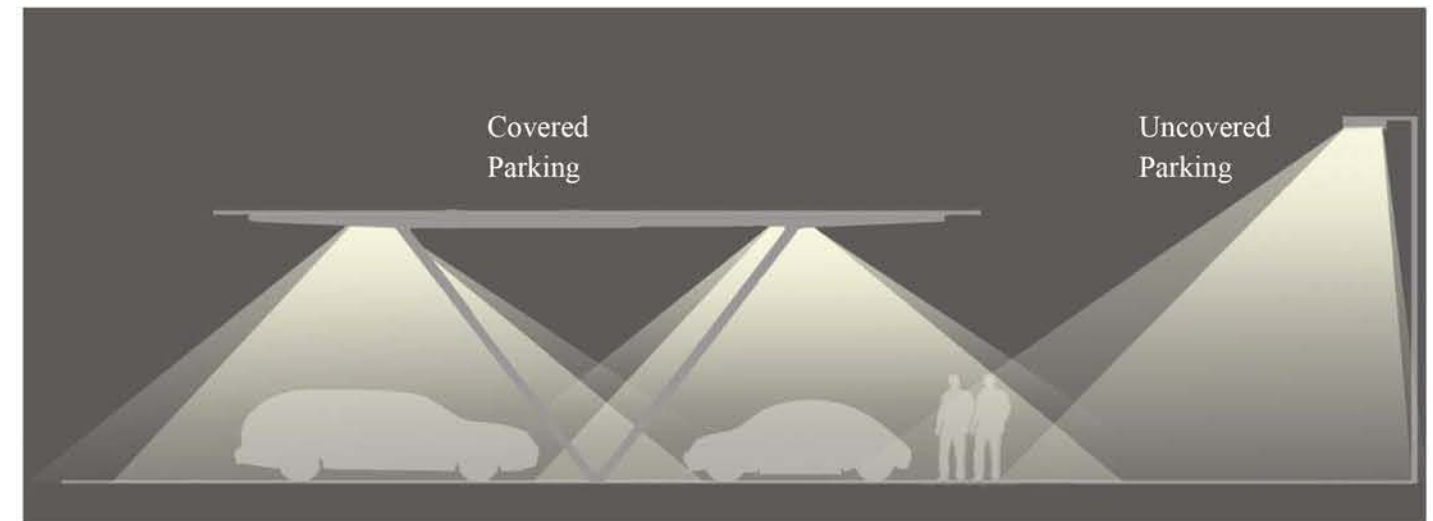

Sketch of car port lighting  
Direct full cut off lighting with no upward distribution.

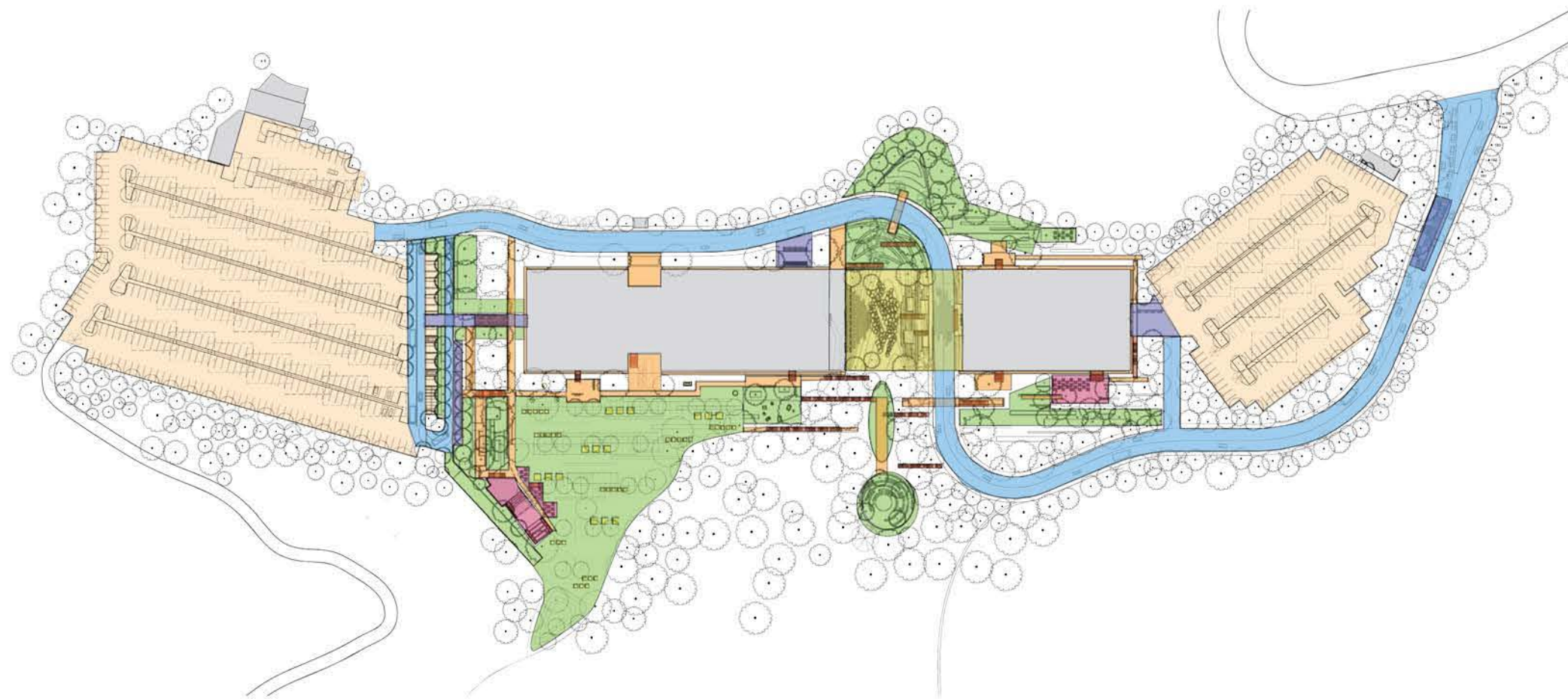

**LEGEND**

**Low Intensity**

Gardens and all decorative landscape  
Accent lighting only

**Medium Intensity**

Road - Local street, high pedestrian levels  
Existing Road lighting to remain

Parking Lots, asphalt surface  
0.5fc Eh, Uo 4:1 (pre-curfew)  
0.2fc Eh, Uo 4:1 (post-curfew)  
Parking areas under PV to be lit via luminaires integrated into structure  
Open parking areas to be lit via pole mounted lanterns.

Staircases & ramps  
0.5fc Eh, 1fc Ev, Uo 5:1

Walkways and cycleways  
0.5fc Eh, 0.5fc Ev, Uo 10:1

Plazas, Courtyards, Dining Deck,  
0.4fc Eh, 0.2fc Ev, Uo 5:1

**High Intensity**

Tunnels, Events, areas underneath buildings  
2fc Eh, 0.2fc Ev, Uo 4:1

Shuttle drop off, entrance ways, checkpoints  
0.8fc Eh, 0.4fc Ev, Uo 5:1

Buildings

**Introduction**

This page highlights the recommended light levels for the hillside campus.

It should be noted that both horizontal and vertical illuminance values are recommended and are to be further considered by the design teams in the detail design.

**Codes and Standards**

The standard references for lighting criteria for exterior environments within the US are produced by the Illuminating Engineering Society of North America (IESNA). The following codes, guides, and Recommended Practices (RP's) form the basis for the recommended light levels:

- The IESNA Lighting Handbook 10th Edition, 2010
- IESNA RP-20-14, 2014 Lighting for parking facilities
- IESNA RP-08 2005 Lighting for Roadways
- IESNA RP-33-99, 1999 Lighting for Exterior Environments
- ASHRAE 90.1 2007
- Title 24, 2008

**Abbreviations and Definitions**

fc - footcandles, a unit of measure of the intensity of light falling on a surface, equal to one lumen per square foot

Eh - Average maintained horizontal illuminance at the ground plane

Ev - Average maintained vertical illuminance, taken at a height of 6 feet from the ground plane

Uo- Uniformity (min:avg)

Lavg - Minimum maintained average pavement luminance

**HILLSIDE CAMPUS - LIGHTING MASTER PLAN**



**ArtCenter Master Plan Physical Model**

Gateway Art Display at the corner of Glenarm Street and Arroyo Parkway. Media Mesh spanning the corner integrated with the structure of Building 1111's seismic upgrades.

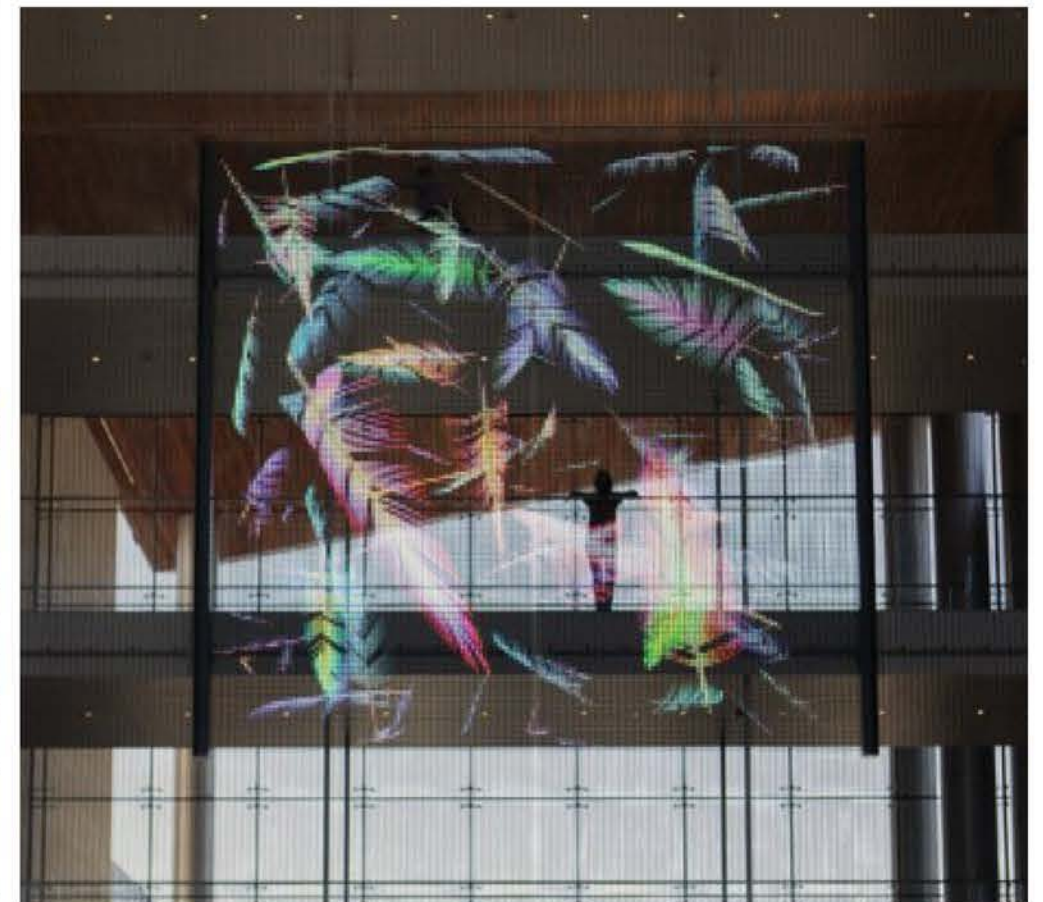

**Technology & Precedent Application (above)**

Animated Artwork and transparency of the screen shown in Long Beach Court Building example.

**Sample Imagery (left)**

A conceptual selection of images that demonstrate content one could expect to find on the Gateway Art Display.

**SOUTH CAMPUS - 1111 GATEWAY ART DISPLAY**



**ArtCenter Art Display**  
Precedent instances of outdoor art display and exhibitions.



**ArtCenter Master Plan Physical Model**  
Illustrative instances of outdoor art display.



**Additional Precedents**

Cleveland Institute of Art

Museum of Modern Art

Denver Art Museum

Example of semitransparent digital mesh artwork.

Public Art Projection, London

**CAMPUS WIDE CURATORIAL PROGRAMMING**

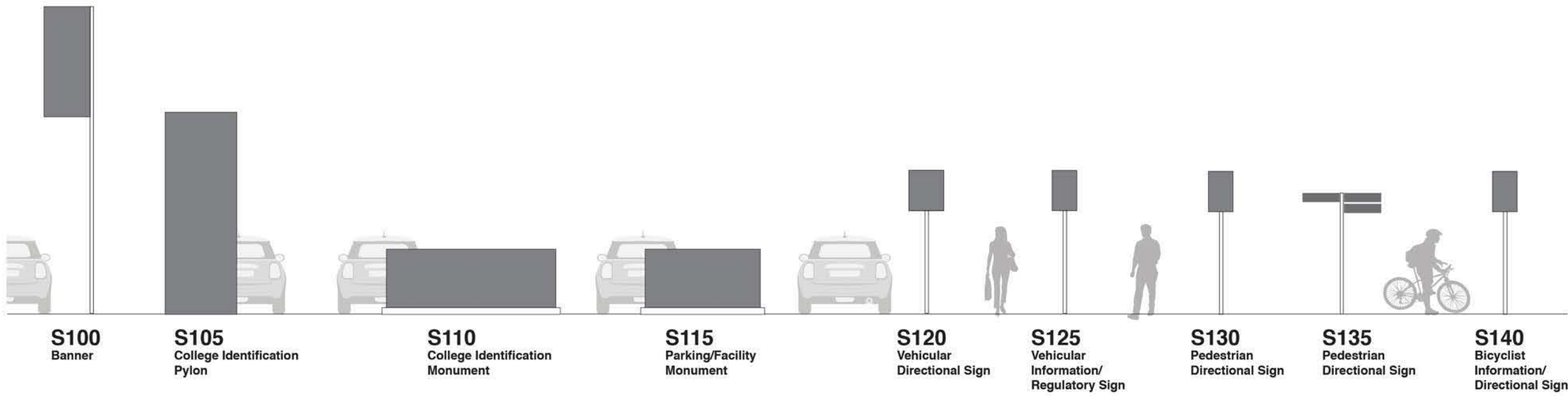
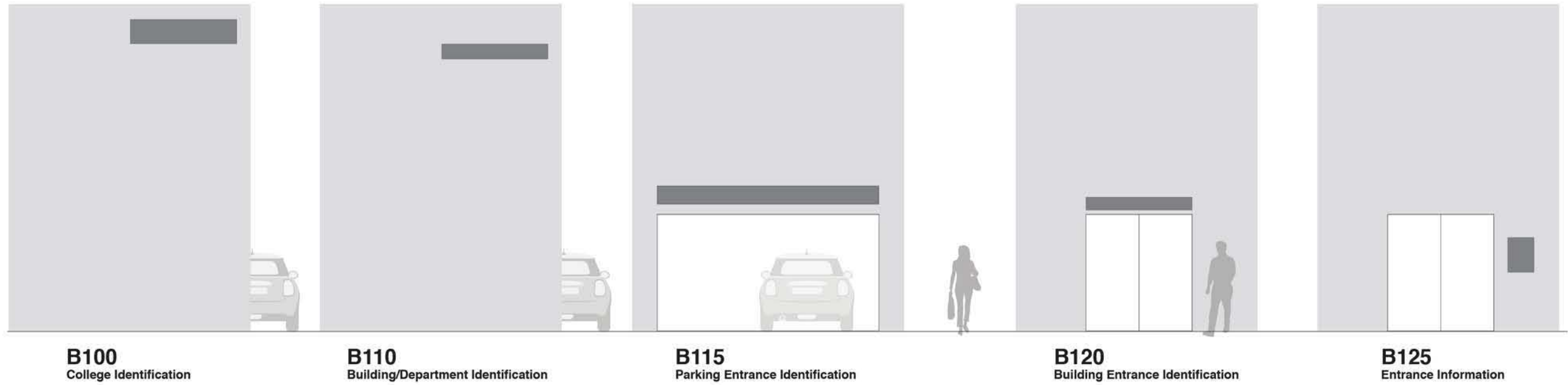

ELEVATION |  
SCALE: N/A

NOTES:  
1. Master Sign Plan is for signage elements visible at the property edge.  
2. Illustrations show categories of signs only, not sizes.

<b>HUNTD</b> ESIGN	25 North Mentor Ave, Pasadena, CA 91106 626.793.7847	PROJECT ArtCenter Master Plan	CLIENT ArtCenter	DATE 06/08/16	SHEET TITLE Sign Type Categories	SHEET # <b>1</b>
--------------------	---	----------------------------------	---------------------	------------------	-------------------------------------	---------------------

**SIGNAGE**



**ArtCenter College of Design  
Master Plan**

Michael Maltzan Architecture, Inc.  
2801 Hyperion Avenue, Studio 107  
Los Angeles, CA 90027  
323.913.3098

Tina Chee Landscape Studio  
1800 South Brand Boulevard #212  
Los Angeles, CA 91204  
323.691.6647

ARUP ENERGY  
12777 West Jefferson Boulevard #200  
Los Angeles, CA 90066  
310.578.4400

ARUP ENERGY  
560 Mission Street #700  
San Francisco, CA 94105  
415.957.9445

Sherwood Design Engineers  
3, 58 Maiden Lane  
San Francisco, CA 94108  
415.677.7300