

Attachment F:

**Map of Legal Descriptions from Resolution 2 & 1910
Sanborn Maps**

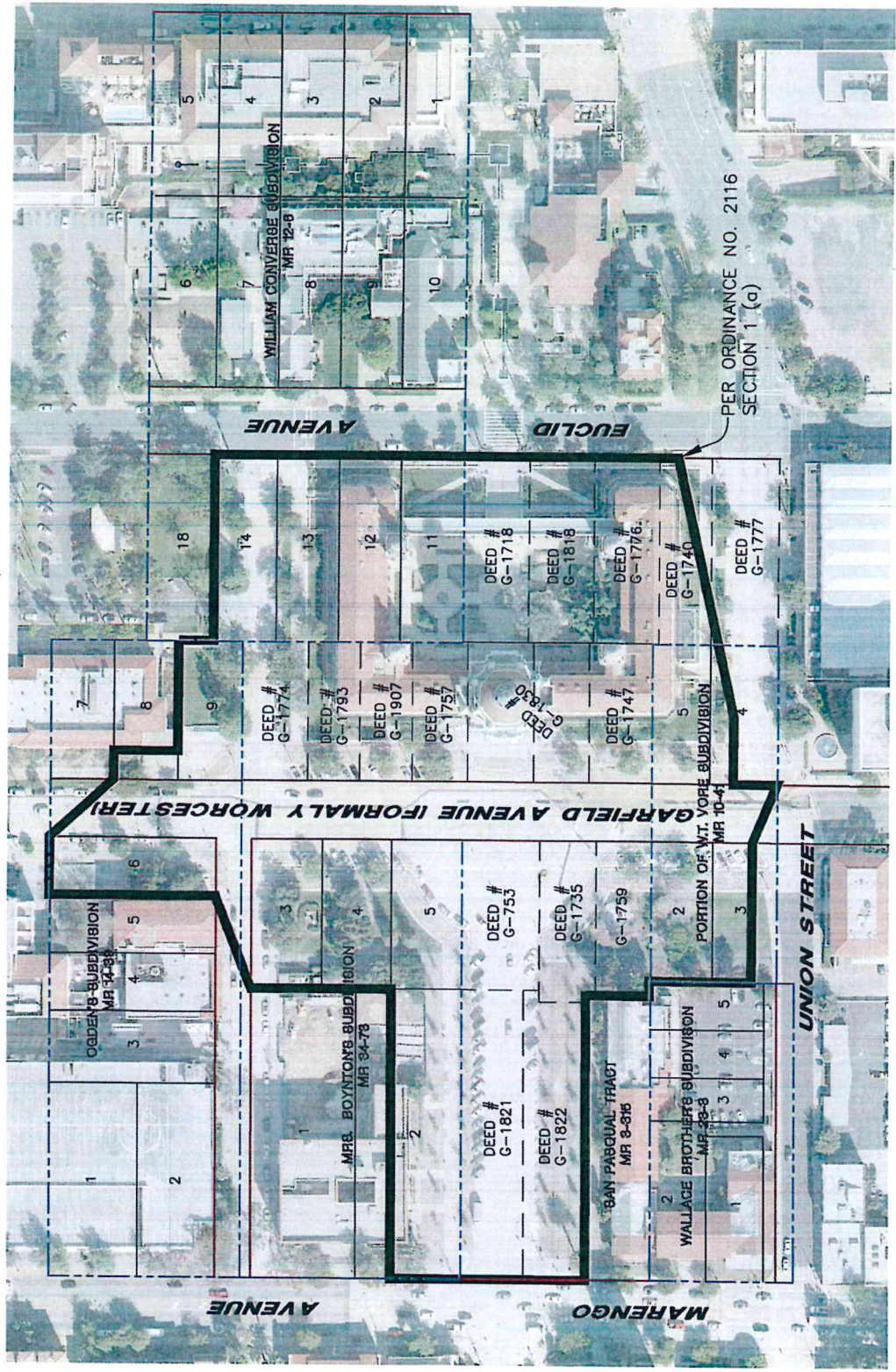

LEGEND

- TRACT BOUNDARY
- TRACT LOT LINE
- PUBLIC RIGHT OF WAY
- GRANT DEED BOUNDARY
- MUNICIPAL IMPROVEMENT BOUNDARY



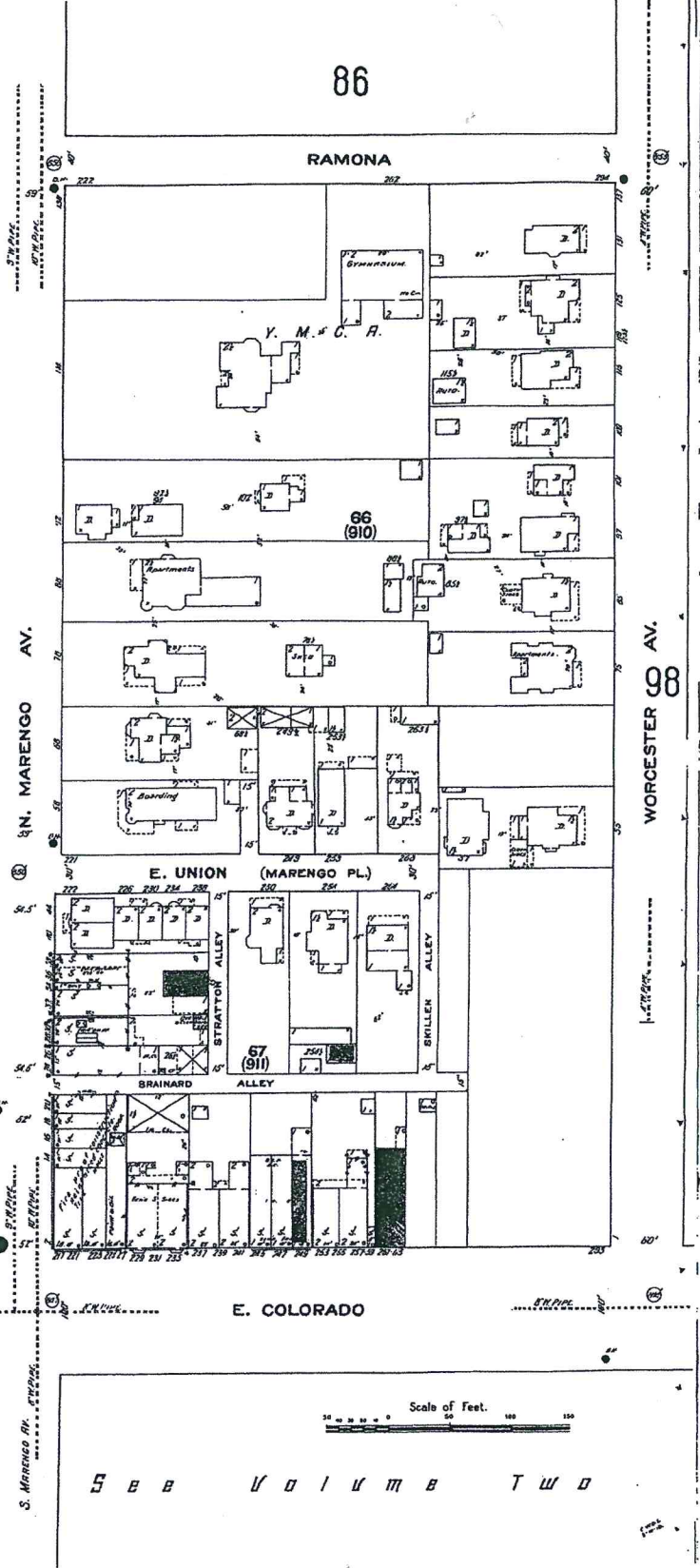
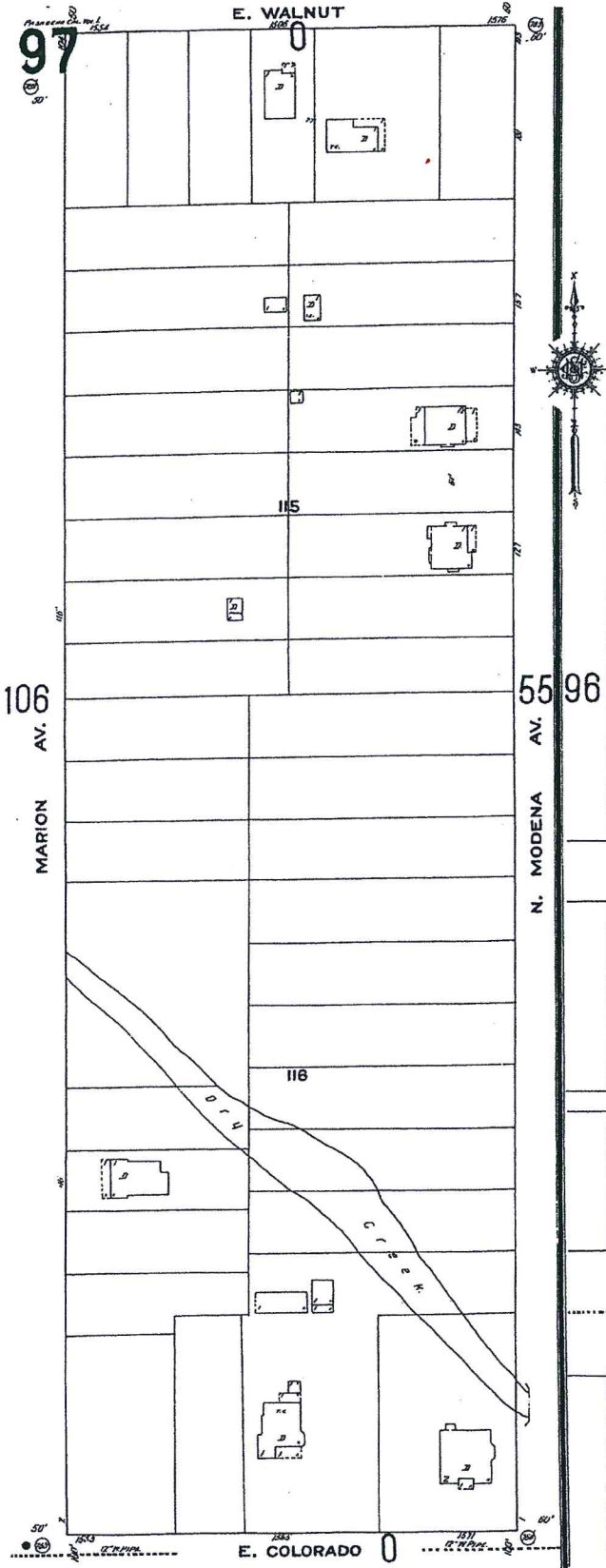

98
WYOND PL.

99
HERRIMAN ST.



RAMONA ST.

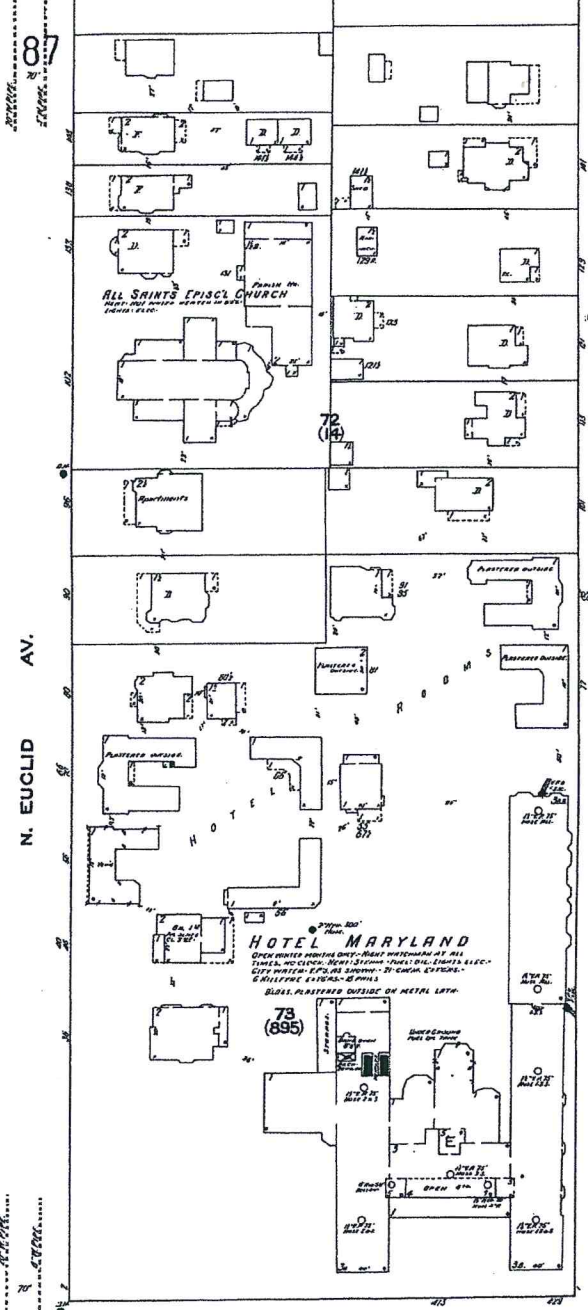
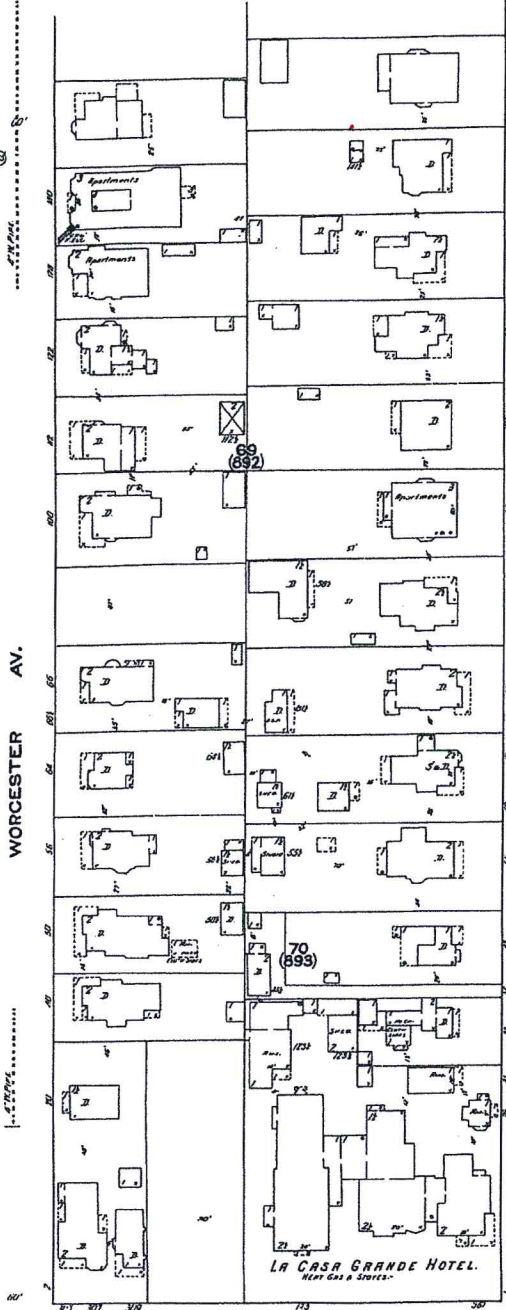

97

WORCESTER AV.

N. EUCLID AV.

N. LOS ROBLES AV.

LA CASA GRANDE HOTEL.
NEAR GAS & STORES.

HOTEL MARYLAND
ONE HUNTER AVENUE EAST - NEAR INTERSECTION OF ALL
STREET - ONE STORY - FRONT - PORTICO - BRICK - EXTERIOR
LITE WHITE - FLOOR - LAMINATE - IN EACH ROOM -
6 BATHS - 6 TOILETS - 6 HALLS - 6 PAIRS -
GLASS PLASTERED OUTSIDE ON METAL LATH.

E. COLORADO

Scale of Feet.

S E E U D I U M B T W O

S. EUCLID AV.

S. LOS ROBLES AV.