

**Jomsky, Mark**

---

**From:** Cyrus Afshin <cyrusafshin@universityclubpasadena.com>  
**Sent:** Monday, November 19, 2012 11:27 AM  
**To:** City\_Council  
**Cc:** Jomsky, Mark; paul@pasadena-chamber.org

Good Morning All,

I am supporting for the Rose Bowl to have an opportunity to compete to house a National Football League team in the Rose Bowl on an interim basis.

Thank you

Cyrus Afshin  
General Manager  
University Club of Pasadena  
175 North Oakland Avenue  
Pasadena, CA 91101  
(626) 793-5157

LINDA VISTA-ANNANDALE ASSOCIATION  
P. O. Box 94364  
Pasadena, CA 91109

November 18, 2012

Mayor Bogaard and City Councilmembers  
City of Pasadena

Via email to City Clerk: [mjomsky@cityofpasadena.net](mailto:mjomsky@cityofpasadena.net)

Re: City Council Meeting, November 19, 2012; Agenda Item No. 11: PUBLIC HEARING:  
AMENDMENT TO ARTICLE 3 (CIVIC EVENTS AND FACILITIES) OF THE PASADENA  
MUNICIPAL CODE REGARDING THE NUMBER OF LARGE EVENTS HELD ANNUALLY AT  
THE ROSE BOWL STADIUM

Dear Mayor Bogaard and City Councilmembers:

This letter concerns the draft Resolution before you to adopt a Statement of Overriding Consideration, including the attached Interim NFL Lease Analysis prepared by Barrett Sports Group (Barrett Analysis.)

For all the reasons set forth below, the Statement is Inadequate under CEQA because the Barrett Analysis is speculative; is incomplete; lacks specificity; is not factual, lacks sufficient accuracy; and, is not credible for any purpose, but particularly as to the specific net operating potential of the NFL in the Rose Bowl.

**General Comments:**

In the Overview (page 11), the Barrett Analysis notes "the Hypothetical Nature of the Situation (e.g. No NFL Team has been Identified)". It also notes on page 14 that "Each Interim NFL Lease Situation is Unique and must be considered in the Appropriate Context." Notwithstanding these acknowledgements, **the "Analysis" fails to analyze any of the following:**

- The Analysis fails to analyze the impact that the identity of the team would have on potential revenue. One would assume that different teams would generate different levels of revenue, but the Report fails to address this. On page 13 of the Report, the importance of the "Specific Team" and the "anticipated performance of the team" are highlighted, but neither of these important factors is analyzed.
- The Analysis fails to provide a comparison of the principal characteristics of other interim NFL venues with those of the Rose Bowl.
  - Are any of the other stadiums located in residential neighborhood with limited ingress/egress that would add to the expense of parking, traffic management, and police and fire safety?
  - Do any of the other stadiums rely on a golf course or other grassy areas for parking, which would require turf replacement and would reduce golf course revenue?
  - Are any of the other stadiums located in a natural area with a stream that would add to the expense of proper clean-up?

- The Analysis notes on page 3 that “Consideration Must be Given to Existing Rose Bowl Contractual Obligations (e.g., UCLA, IMG [sic – should be Tournament of Roses?]), but the Report fails to provide any analysis of how the obligations to other current users of the Rose Bowl Stadium and Central Arroyo would impact the potential net revenue from an NFL lease.
- The Report notes on page 46 that unlike the other temporary stadiums, the Rose Bowl Stadium would compete with three other potential stadiums—the Los Angeles Memorial Coliseum, Dodger Stadium and Angel Stadium of Anaheim. However, the Report fails to analyze how this competition, no doubt stiff competition, could negatively impact the revenues that the NFL would be willing to pay for the Rose Bowl.
- The Analysis notes on page 43 that the “Figures presented here do not include potential economic/fiscal impacts to the City of Pasadena.” Those impacts would include increased costs of police and fire protection, trash removal, golf courses/turf repair and replacement, lost revenue from the golf courses and club house, etc. These costs would likely have a material negative impact on the net revenue from an NFL lease.
- The Analysis fails to consider and account for the costs of implementing and monitoring all Mitigation Measures required by the FEIR, including, but not limited to, MM 2.01; MM 3.1-1; MM 3.1-2; MM 3.1-3; MM 3.1-4; MM 3.6-1; 3.6-2; and MM 3.6-5.
- The Analysis fails to explain what constitutes “Game Day Operating Expenses” at any of the stadiums, fails to identify what the Game Day Operating Expenses would be in the Rose Bowl, and fails to compare the Game Day Operating Expenses of the other stadiums with those of the Rose Bowl.
- The Analysis’ estimates of \$5 million to \$10 million of annual revenue are not based on an itemization of estimated revenue and expenses. There is no indication of whether these estimates are gross or net figures. There is no detailed analysis to support this conclusion. The examples of other NFL interim stadium situations result in a “conclusion” that the Rose Bowl might realize \$5 million a year as the interim stadium for a Los Angeles team, and possibly \$10 million under ideal circumstances. Barrett has drawn favorable conclusions by cherry picking lease conditions, or possibly just averaging them. A negotiated alignment of various lease conditions in favor of the NFL (as highlighted in the Barratt Analysis for other “comparable” cases) could also result in NO profit! And, since there are no compare/contrast/conclude exercises presented in the Barrett Analysis, there are no justifications for Barrett’s conclusions.
- The Analysis fails to disclose whether Barrett on behalf of any stadium owner has prepared any previous projections of the potential net revenue to the owner of a stadium for:
  - Use as a temporary NFL venue? If yes, how did the Barrett predicted net revenue compare with the actual net revenue?
  - Use as a permanent NFL venue? If yes, how did the Barrett predicted net revenue compare with the actual net revenue?

Apart from the lack of detail for "Game Day Operating Expenses", more specifically, there is no recognition, let alone quantification, of lost revenue and many extraordinary costs that could be absorbed by the RBOC or the City. Probably unique to the Rose Bowl and the RBOC, and, not included in the routine game day operations of the "Selected Comparable Situations", are numerous unquantified costs and lost revenues, including, but not limited to, the following:

- The loss of game day/weekend revenue from:
  - Golf Courses operations
  - Brookside restaurant
  - John Wells pro shop
  - R. G. Canning Swap Meet
  - Licensed/Permitted walks, runs and other income producing "Minor Event" activity in or around the Central Arroyo, the Rose Bowl, the Recreational "loop", and Brookside Park in competition with NFL activities and games
  - Aquatics Center
  - Kidspace Museum
  - All or a portion of luxury/premium seating as in other Barrett Analysis "comparable" case studies per NFL leases
  
- Extra costs for additional personnel to plan, supervise and perform enhanced services required by NFL football:
  - Pasadena and RBOC Administrative staff
  - Legal staff and expenses
  - Permit Dept. staff to deal with cancelled small events
  - Security and police, and their training, for:
    - Terrorism concerns
    - VIP services; helicopters, "freebies", etc.
    - Crowd control inside and outside the stadium and in Old Pasadena
  - Fire and EMT services
  - Overtime police and fire personnel
  - Outside contracting for additional police and fire services
  - Alcohol control and management
  
- Extra costs of legal and other similar and related expenses to:
  - Relocate and accommodate the Displacement or inconvenience to:
    - The Tournament of Roses, which has exclusive right to the Central Arroyo each December
    - The R. G. Canning Swap Meet, which meets the 2<sup>nd</sup> Sunday each month in the Central Arroyo; and
  - Manage increased risk and legal exposure, including personal injury, by at least three times the current risk levels as a result of significant increases in Rose Bowl attendance arising out of NFL fans and automobiles in the Central Arroyo, including risks from significantly increased alcohol consumption
  
- Extra costs for repair of Golf Courses and other Central Arroyo grassy areas used for parking:
  - By one day after an NFL game, and
  - Restoration after up to 23 football games each season for cumulative damage
  - Major repair/replacement of considerable damaged turf after five years

A major oversight in the Barrett Analysis is the absence, apparently intentional, of actual financial experience of the Rose Bowl with previous NFL games, or recent experience with UCLA, Tournament of Roses or BCS games. The data is readily available to compare and contrast with the "Selected Comparable Situations", and to arrive at conclusions based on possible financial results of typical NFL games.

It is particularly interesting to note that one recent UCLA game just broke even from stadium rental income after stadium operating costs, realizing its net profit mostly from television, concessions, advertising, and parking. After paying parking related costs and income sharing with UCLA, the net parking income was negligible.

It is also important to recognize that business anticipated from NFL fans in Old Pasadena and other commercial areas of Pasadena is highly speculative. Fans, tired and inebriated, will more likely head home rather than try to negotiate the unfamiliar streets and difficult to find parking areas. Meanwhile, experienced Pasadena residents will avoid Old Pasadena and other commercial areas in droves, preferring outlying restaurants and shops to the possibility of any unpleasant experience with unruly NFL fans (if any). At best, NFL fans will just replace regular Old Pasadena patrons and other commercial area patrons to some undetermined degree.

#### **Individual Case Studies:**

**Of the eight "comparable" examples, one was based on a deal that is still being negotiated, three were not relied upon, and four had no base rent payments. Only the Seattle Seahawks deal was a final deal that included base rent payments.**

Minnesota Vikings: This deal is still being negotiated, so none of the "facts" cited are certain. Game day operating expenses are not listed. No compare/contrast analysis with the Rose Bowl is provided.

New Orleans Saints—Tiger Stadium: Not relied upon because only four games involved. Why then is it included? Game day operating expenses are not listed. No compare/contrast analysis with the Rose Bowl is provided. Re-sodding of playing field is not comparable to repairing ongoing damage to a golf course.

New Orleans Saints—Alamodome. Not relied upon because only three games involved. Game day operating expenses not listed. No compare/contrast analysis with the Rose Bowl is provided. Requirement that Saints would pay an amount equal to lost revenue from rescheduled events—why doesn't the Report analyze the lost revenue from Displacement Events at the Rose Bowl and lost revenue from the golf course on game days?

San Diego Chargers: Not relied upon because only one game involved. No rent paid.

Chicago Bears: No base rent was paid. Game day operating expenses are not listed. No compare/contrast analysis with the Rose Bowl is provided.

Seattle Seahawks: Game day operating expenses are not listed. No compare/contrast analysis with the Rose Bowl is provided. One third of annual rent paid was for parking, but the Rose Bowl has inadequate parking, and off-site parking must be used that is not owned by the City.

Tennessee Titans: No base rent was paid. Game day operating expenses are not listed. No compare/contrast analysis with the Rose Bowl is provided.

Carolina Panthers: No base rent was paid. Game day operating expenses not listed. No compare/contrast analysis with the Rose Bowl is provided.

In the Barrett Analysis, "comparable" situations, stadiums received no share of television proceeds, from zero to 100% of parking revenue, and probably all the previously stadium produced advertising, but none of the NFL advertising. If these circumstances were applied to an NFL game at the Rose Bowl, and considering the unique costs and lost revenue, it's very difficult to justify anything near \$5 million profit per year.

**Limiting Conditions and Assumptions on Page 53:**

"Ownership and management of the stadium are assumed to be in competent and in responsible hands." The multi-million dollar Rose Bowl Renovation Project funding gap, estimated recently at about \$40 million, puts this Limiting Condition specifically in question.

"Any estimates of historical or future revenues, rents, expenses, occupancy, net operating income . . . cash flows . . . , are intended solely for analytical purposes and are not to be construed as predictions of the analysis. They represent only the judgment of the authors based on information provided by operators and owners active in the market place, and their accuracy is in no way guaranteed." "Our work has been based in part on review and analysis of information provided by unrelated sources which are believed accurate, bur cannot be assured to be accurate. Comment: These disclaimers are evidence that the "Analysis" is: speculative, and, its accuracy for purposes of decision making cannot be relied upon.

"Current and anticipated market conditions are influenced by a large number of external factors. We have not knowingly withheld any pertinent facts, but we do not guarantee that we have knowledge of all factors which might influence the operating potential of the facility. Due to rapid changes in the external factors, the actual results may vary significantly from estimates presented in this report." Comment: This disclaimer is evidence that the "Analysis" is speculative; and insufficiently factual as to the operating potential of the NFL at the Rose Bowl for purposes of decision making.

**Conclusion:**

As demonstrated by the discussion above, the Barrett Analysis does not Adequately support adoption of a Statement of Overriding Consideration, and, therefore, the Statement is legally inadequate and cannot be adopted.

Thank you for your consideration.

Sincerely,

LINDA VISTA-ANNANDALE ASSOCIATION,

By 

Nina Chomsky, President  
cc: LVAA Board of Directors

Thank you Mayor Bogaard and Councilmembers for the opportunity to submit comments on the Final EIR for Temporary Use of the Rose Bowl Stadium by the NFL.

Our concerns about nighttime lighting got an inadequate response from the EIR with little understanding of the issue. Please note that our concern is not about the lighting utilized at a game but prior to and after a game. The stadium lights were blazing the whole night prior to the UCLA-USC noon game on Saturday. We expect the same for the proposed NFL games to be held at 1 p.m. After the game, there were lights on the entire night in the parking lot adjacent to the Rose Bowl. Stadium lights have been left on all night on too many occasions; after an evening UCLA game; for testing; when there is a Flea market the next day; and after the last game.

We cannot support any more games based on the track record. We need rules and regulations to manage this nighttime nuisance that affects our sleep, peace, health and safety. At a minimum, all stadium and adjoining facilities lights should be turned off by 11 p.m. or two hours following the end of an event. Absent this, the City should not take on more responsibilities it can't handle without greatly inconveniencing residents.

Thank you.

Madhu Kumar

From: Madhu Kumar [mailto:madhukumar@earthlink.net]  
Sent: Tuesday, April 17, 2012 12:33 PM  
To: Sinclair, David; Madison, Steve; Suzuki, Takako; Beck, Michael  
Subject: Re: Draft Environmental Impact Report (EIR) on Temporary Use of the Rose Bowl Stadium

Dear Mr. Sinclair: Thank you for the opportunity to comment on the EIR concerning temporary use of the Rose Bowl Stadium for an NFL team in transition or similar uses. We believe it is essential that the EIR also fully address the issue of stadium lights and video boards and their glare at night on residents living in the hillside above the Rose Bowl. Our experience in the past year has been that the stadium lights and the video boards were operated the entire night for several nights in a row, and that the video boards were actually operated nonstop in some instances for a week or more, day and night. Needless to say, the extraordinary amount of light was a serious nuisance and had serious impact on the surrounding areas. We want to ensure that no testing or other preparation by the NFL or other users is done overnight. As such, there should be Conditions in the EIR that restrain such nighttime activities. All stadium lights and video boards should be turned off by 11 p.m. at the latest, or within two hours following the end of an event if an event for any reason goes beyond 11 at night (which hopefully will never be the case given the other impacts on the surrounding areas). And if for any reason stadium lights need to be on for security or cleanup, the EIR should be explicit as to when that might happen, what testing has been done regarding the levels of light reaching the hillside and other areas, what limitations will be imposed, and what mitigation steps will be required.

Madhu Kumar, Michael Roster, other residents in the hillside.  
Pasadena 91105  
*Temporary use of the Rose Bowl by the NFL*  
*November 2012*  
*Impact Sciences, Inc.*  
*1136.001*

1

## Letter No. 63

3.0-365

**3.0 Responses to Comments**  
*Impact Sciences, Inc. Temporary Use of the Rose Bowl by the NFL*  
*1136.001 November 2012*

### Letter No. 63: Madhu Kumar

1341 Fairlawn Way  
Pasadena 91105  
Madhukumar@earthlink.net

#### Response 63-1

The comment relates to the use of nighttime lighting for the NFL. Please refer to **Response 8-2** and **Response 33-7**. Additionally, as discussed in **Response 14-14** and in the letter provided by CSC included in **Appendix F3.0**, the majority of the games would occur at 1:00 PM on Sunday and would conclude by 5:00 PM, therefore, the need for nighttime lighting would be minimal.

3.0-366

651 South Saint John Avenue  
Pasadena, California 91105 2913  
Telephone 626 441 6333  
Facsimile 626 441 2917

P A S A D E N A   H E R I T A G E

November 19, 2012

Pasadena City Council  
100 North Garfield Avenue  
Pasadena, CA 91109

**RE:   Agenda Item No. 11 – Final Environmental Impact Report for Temporary Use of  
the Rose Bowl Stadium by the National Football League**



Dear Mayor Bogaard and Honorable Council Members,

Pasadena Heritage has closely followed the preparation of the Environmental Impact Report for the proposed temporary use of the Rose Bowl Stadium by the National Football League in an effort to fully understand any potential adverse impacts to historic resources. To that end, we submitted comments in writing at every phase of the study, including the Notice of Preparation, Initial Study, and the Draft EIR. Our comments consistently requested that a full and accurate account of the historic resources in the project area and vicinity be included in the EIR and that the potential impacts to these resources be disclosed.

After our previous comment letters were not addressed in a meaningful way, the Final EIR now attempts to respond to the question of impacts to historic resources with “Topical Response 2 – Historic Resources” (page 3.0-11). We are pleased to see a fuller account of historic resources in the project area, including the Rose Bowl Stadium, the surrounding Pasadena Arroyo Parks and Recreation District, and adjacent residential historic districts. Equally important, we were pleased to see analysis included about potential impacts. The conclusion states that the project will not cause a substantial adverse change to these historic resources.

Notwithstanding, it is important to note that the FEIR contains a serious misrepresentation of the integrity and significance of Golf Courses 1 and 2 at Brookside Golf Club, which would be utilized for automobile parking and tailgating. Page 3.0-13 of the FEIR states “...the actual trees, bunkers, fairways and landscaping of the golf courses have been altered and changed numerous times during the Golf Club’s history, and are not considered character defining” and cites page 7 of the *Pasadena Arroyo Parks and Recreation District National Register of Historic Places Registration Form*, prepared by Teresa Grimes for Pasadena Heritage, July 13, 2007 as the source for this sentence. **This statement is not an accurate paraphrase of its source document.** In fact, the *Registration Form* cited states on page 7 that “The Number One Course at Brookside *remains substantially unchanged* from its original design in 1928 and the Number Two Course was *only slightly modified* in 1967. The golf course is counted as one **contributing site**...” (emphasis added). **This correction should be adopted as part of any FEIR approval action.**

The FEIR states that “use of the golf courses as parking can damage fairways and landscaping” and infers that current “systems and procedures in place for maintaining and repairing the landscape after such events” are sufficient. The courses are historic resources as a contributing

11/19/2012  
Item 11



site to the Pasadena Arroyo Parks and Recreation District, and undue damage caused by the increased intensity of incompatible use as a parking lot and tailgating area should not be tolerated. The FEIR relies on current “systems and procedures” to ensure this does not happen, but a number of first-hand accounts and photographic evidence of the landscape’s condition following the most recent UCLA football game, as presented by community members in response to tonight’s meeting, indicate otherwise.

**To lessen or eliminate the damage to Brookside Golf Course, the City Council should adopt one of the alternatives presented in the FEIR, including Alternative 1 No Project, Alternative 2 Reduced Attendance, Alternative 3 Reduced Non-NFL Displacement Events, or a combination of Alternatives 2 and 3. At the very least, additional displacement events should be kept to the absolute minimum needed to host a temporary NFL team and for the absolute minimum number of years necessary. Any unused displacement event dates (i.e. because the team does not make the playoffs or a permanent stadium is made available) should be forfeited and not made available to another entity.**



**In addition, the City Council should include the following, either as a Mitigation Measure or as a Condition of Approval:**

**The quality and quantity of the current “systems and procedures in place for maintaining and repairing the landscape” shall be increased, commensurate with the greater intensity of use of the Brookside Gold Club as a parking lot and tailgating area for the additional displacement events.**

Furthermore, the Draft Ordinance as proposed contains an inaccurate statement on page 1, in the third “Whereas” clause. It currently reads, “Whereas, the Rose Bowl Stadium has undergone 15 construction projects...Each of these projects was undertaken with care for the National Historic Landmark status of the Stadium.” **If the Council decides to adopt the proposed ordinance or a modified version thereof, the phrase “Each of these projects was undertaken with care for the National Historic Landmark status of the Stadium” should be deleted.** While this is true for the most recent renovation project, it is not necessary true for all previous projects involving the stadium, some of which made alterations to its historic appearance and involved the removal of historic fabric.

Sincerely,

A handwritten signature in cursive script that reads "Susan N. Mossman".

Susan N. Mossman  
Executive Director

## Jomsky, Mark

---

**From:** Jonas Peters <jonas.peters@gmail.com>  
**Sent:** Monday, November 19, 2012 12:28 PM  
**To:** Jomsky, Mark; Sinclair, David; Bogaard, Bill; RoseBowINFLComments; district1; Madison, Steve; Tornek, Terry; De La Cuba, Vannia; Sullivan, Noreen; McIntyre, Jacqueline; McAustin, Margaret  
**Subject:** See 20 iPhotos taken 11-19-2012 showing damage to Brookside Golf Course

Dear Mayor Bogaard, City Council Members, and City Staff:

Pertaining to Agenda item no. 11 of tonight's City Council meeting, please see the photos embedded within this e-mail taken by my neighbor Leland Sklar, showing the damage to the Brookside Golf Course post-trash clean-up, now about 48 hours after Saturday's game. As you will see, current business as usual mitigation of the damage to Brookside Golf Course is not adequate after UCLA football games, and the DEIR is deficient and legally inadequate according to CEQA on properly documenting current damage from football games, likely cumulative future damage, and reasonable and much needed mitigation measures. The only reasonable mitigation measure is to not allow fans to park on the golf course during displacement events. The fewer times it is used this way the better, zero being optimal. Increasing its use as a parking lot for NFL football games will have long term negative consequences. Not using Brookside as a parking lot and tailgating venue would help to mitigate the trash problem on the golf course, much of which cannot be reasonably contained and thereby cleaned, and the outrageous drinking binges that occur on it on football game days during lengthy tailgating parties where alcohol is consumed on a massive scale and irresponsibly, as other photos (taken by Day One) from the USC/UCLA game clearly show (those photos submitted independently).

Sincerely,

Jonas C. Peters  
596 Rosemont Ave  
Pasadena CA

----- Forwarded message -----

**From:** Leland Sklar <lelandsklar@me.com>  
**Date:** Mon, Nov 19, 2012 at 11:40 AM  
**Subject:** 20 great iPhotos  
**To:** Jonas Peters <jonas.peters@gmail.com>

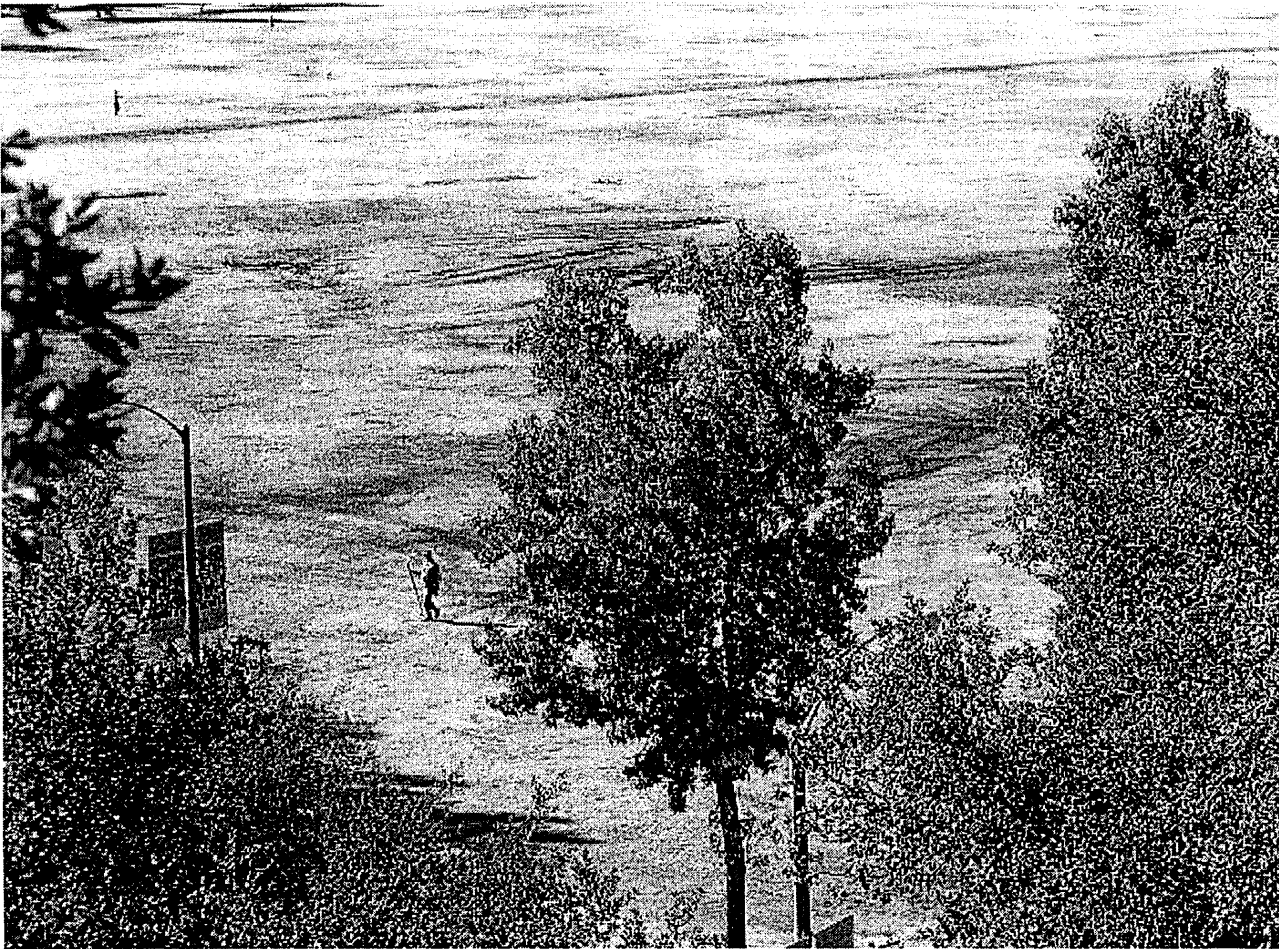

Jonas, I drove by the golf course at 11am and this is the condition it is in after several days. Golfers will be abandoning this course. Friends who come here have already told me so and they go to Old Town after they play for breakfast and lunch. They will stay in the San Fernando Valley now and spend there money there. This so sucks! See you tonight. My printer took a crap so I am sending these to you. Lee

P1040831

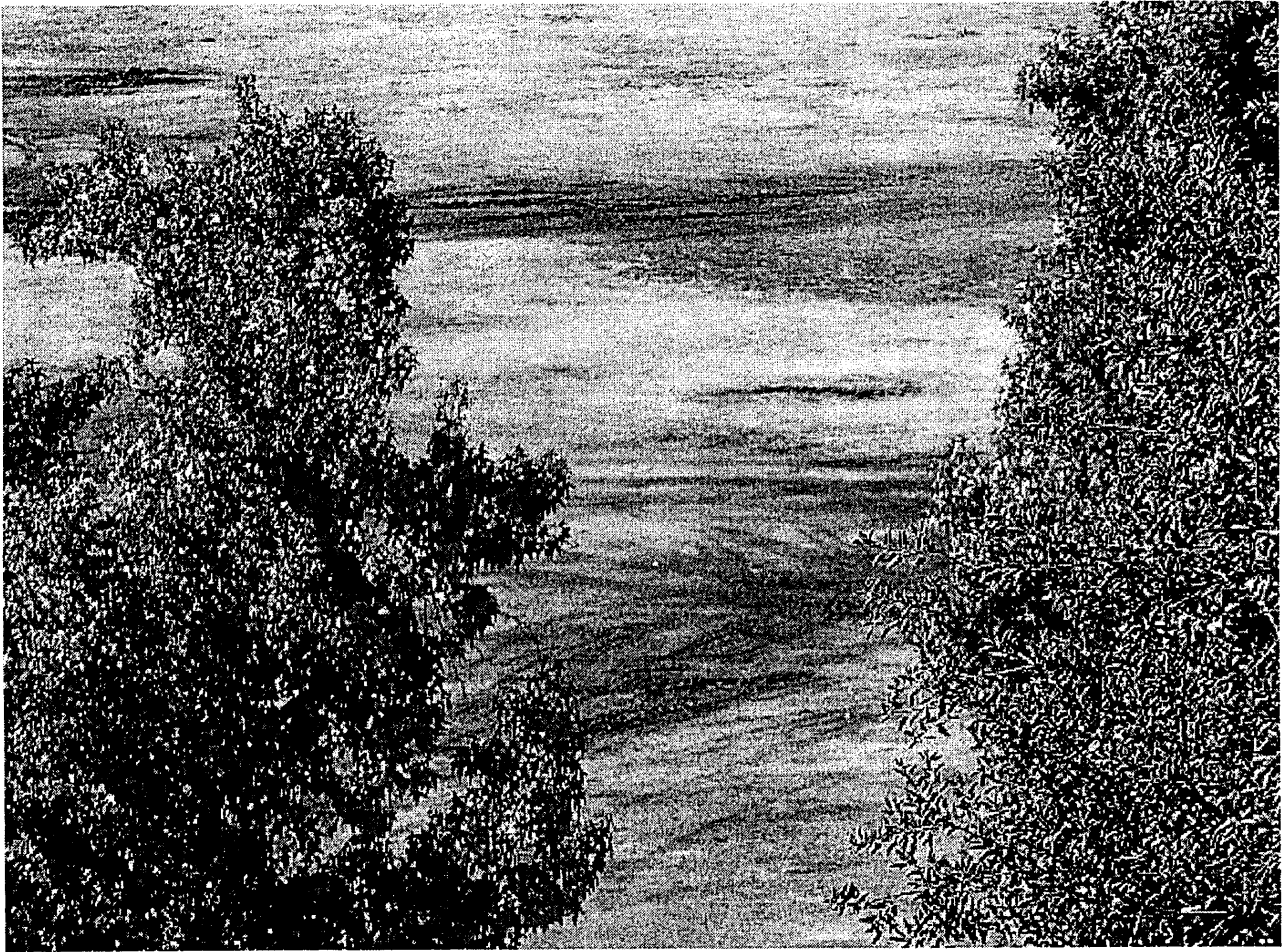

P1040832



P1040834



P1040835



P1040836





P1040837





P1040838



P1040839



P1040840



P1040841

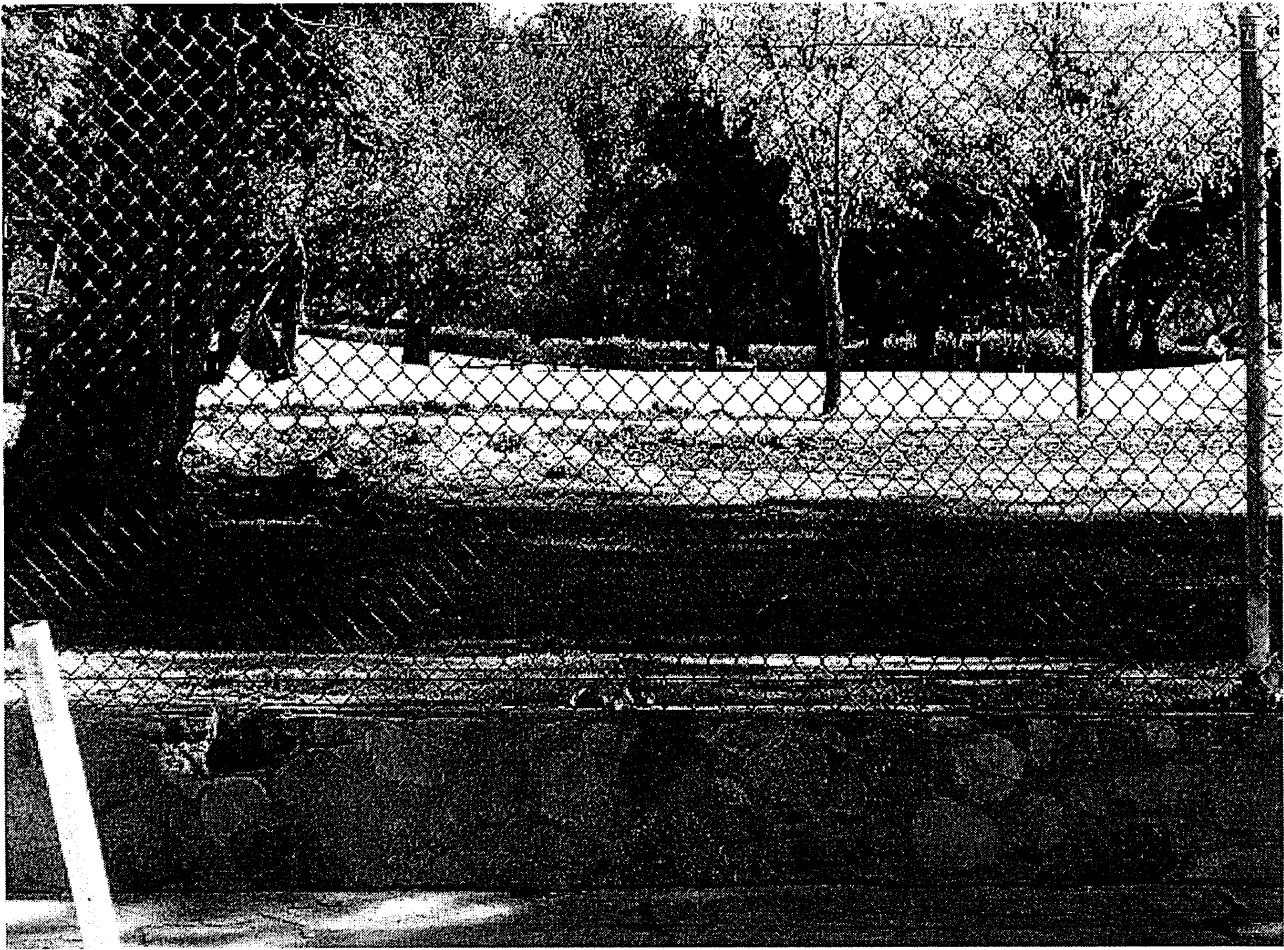

P1040842



P1040843





P1040844

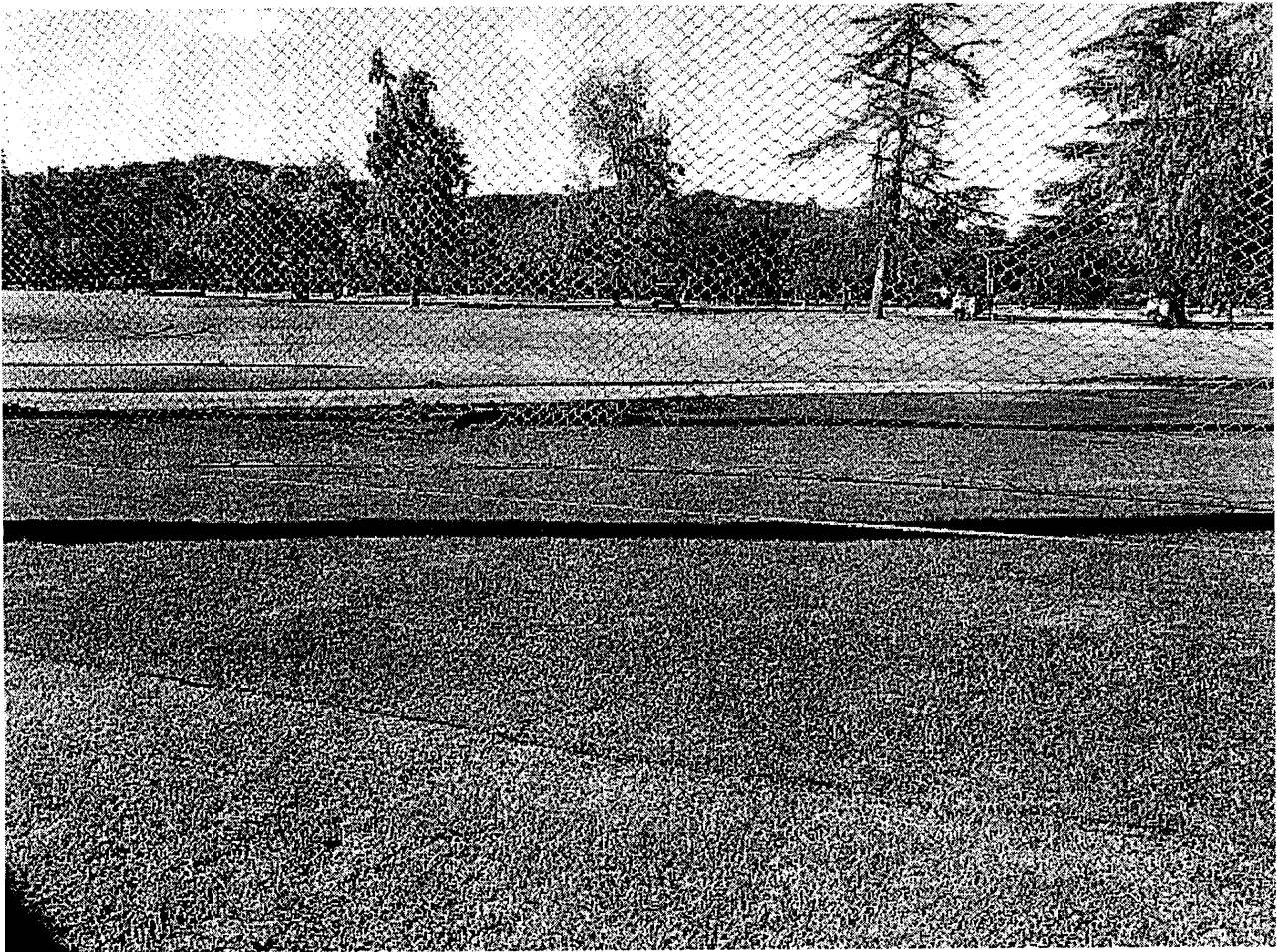

P1040845





P1040846