

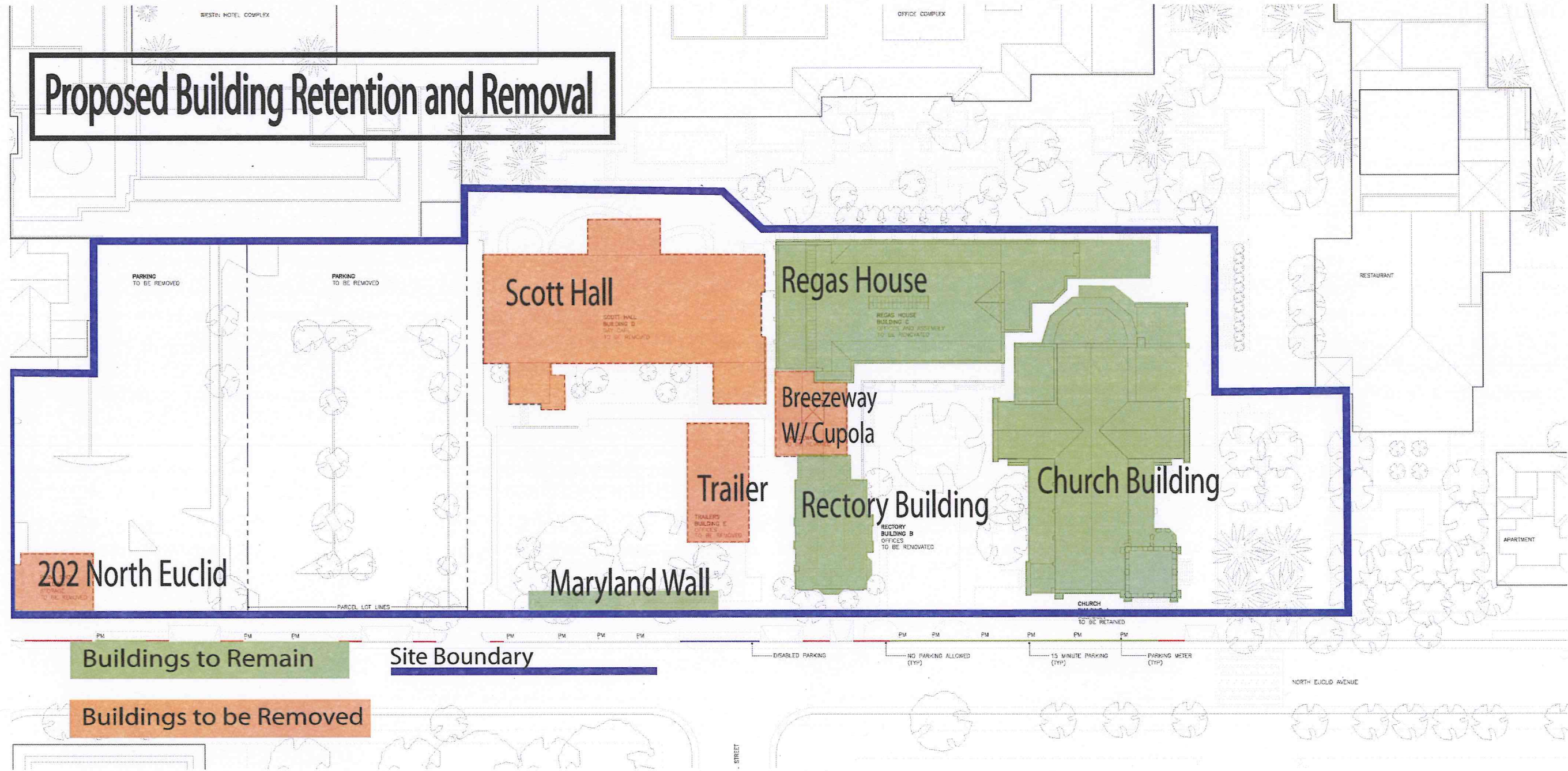

# Proposed Building Retention and Removal

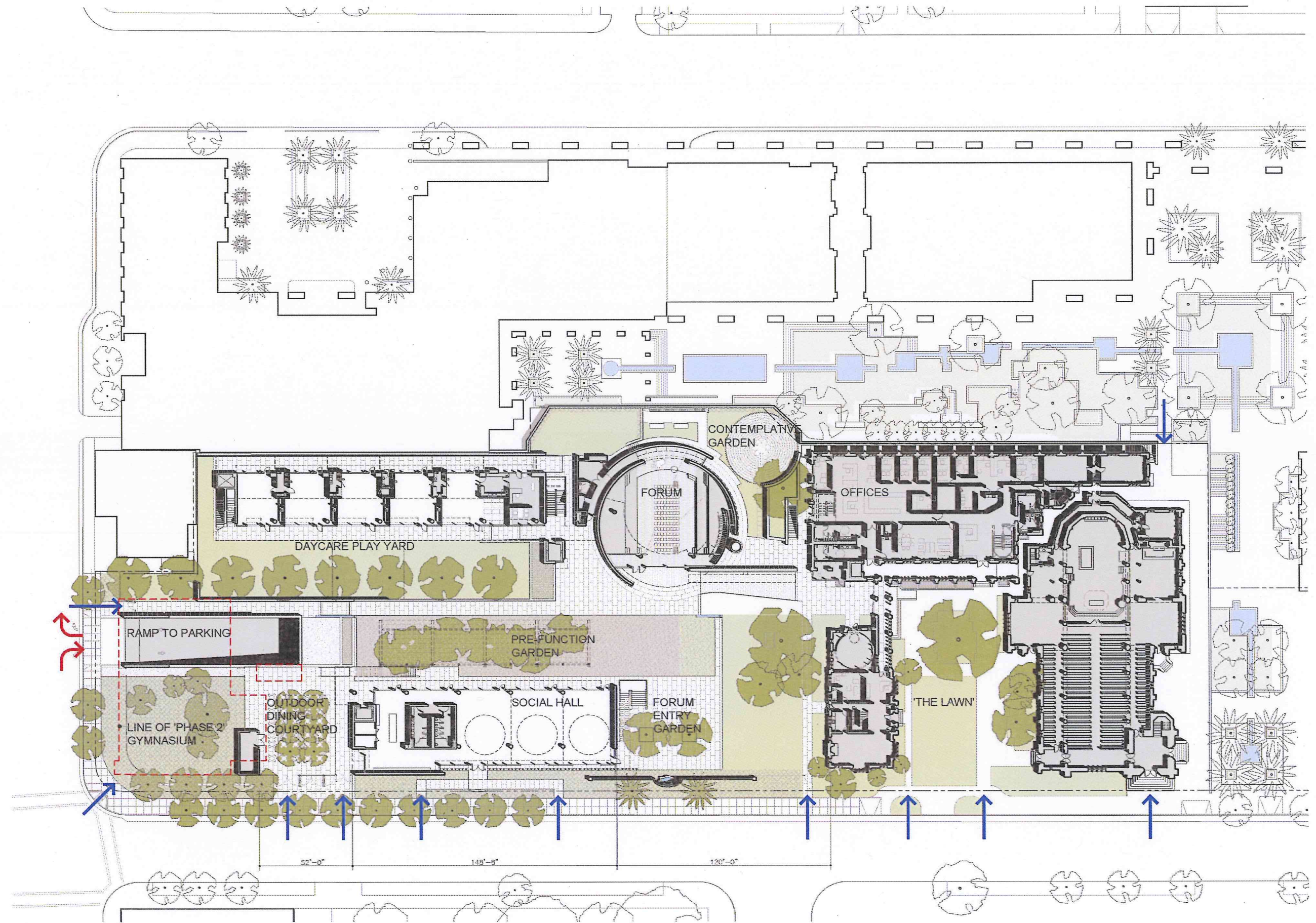







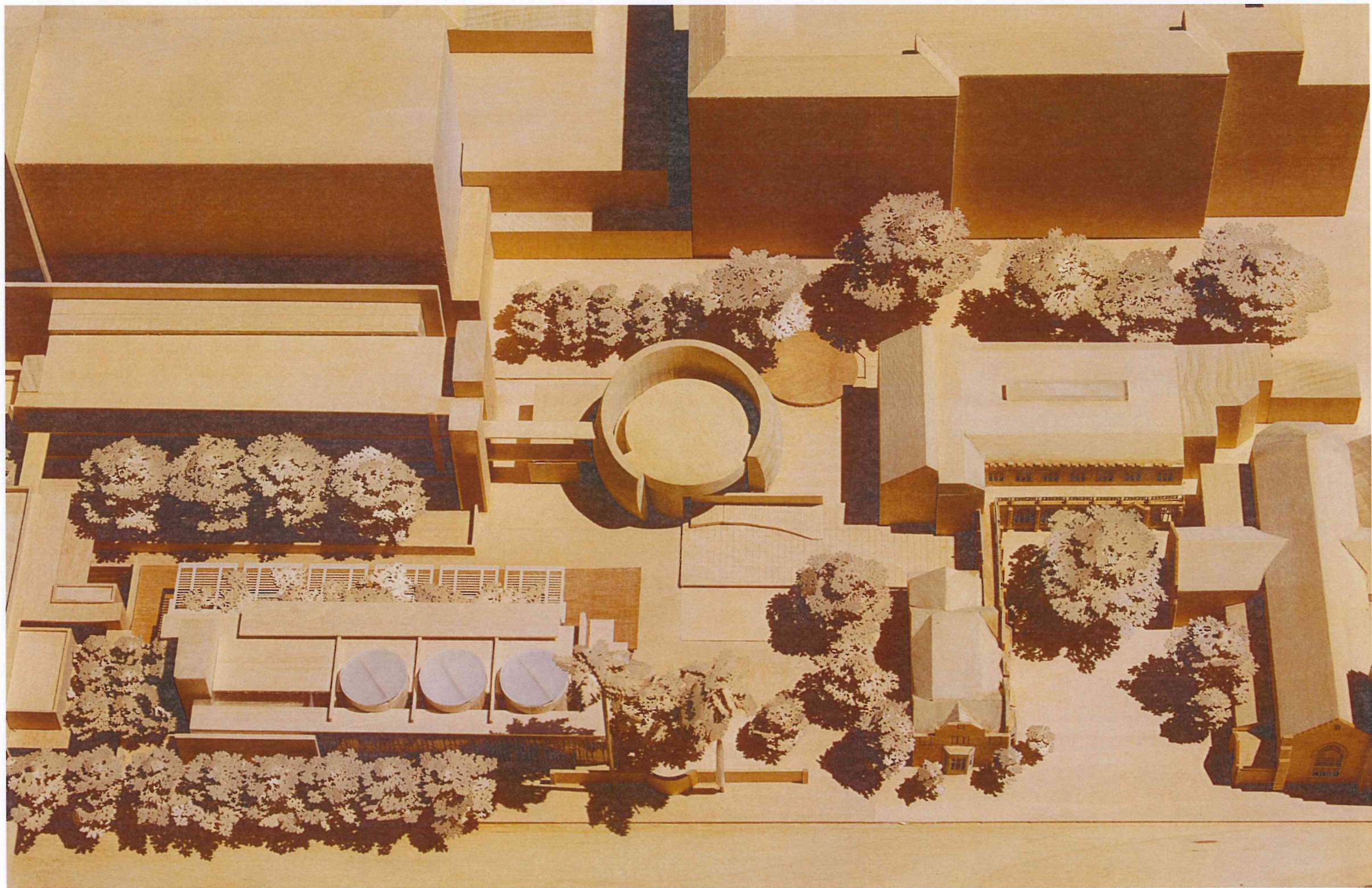



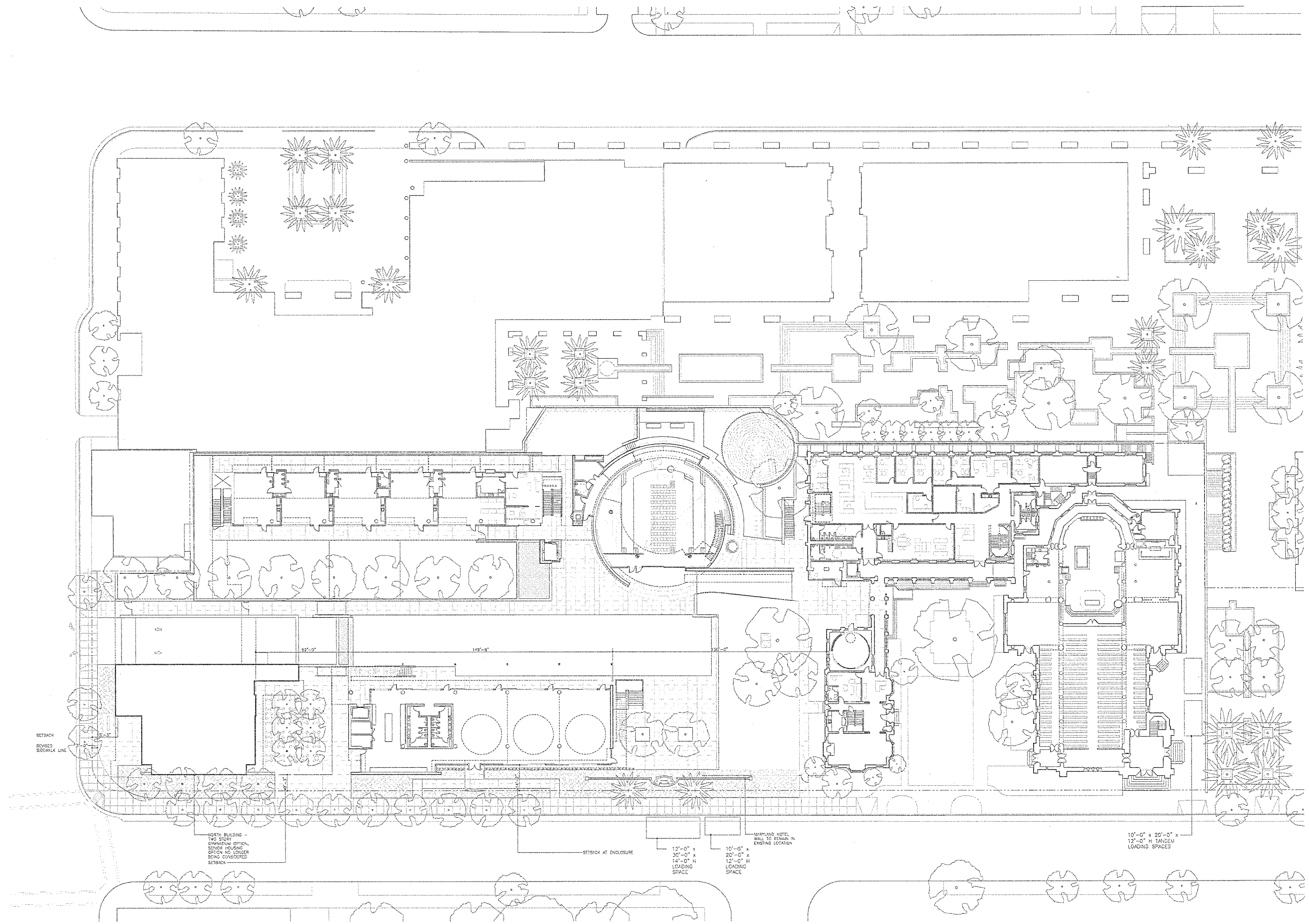

PRINTED ON 8/10/2012

Client:  
All Saints Church  
142 North Euclid Avenue  
Pasadena, California 91101

Architect:  
Woodward Clyde & Partners LLP  
1400 Duane Parkway  
Los Angeles, California 90012

All Saints Church  
142 North Euclid Avenue  
Pasadena, California 91101

First Level Floor Plan  
Revised Master Plan Option  
Phase 2

DWG: 150711  
DATE: 10/27/11  
DRAWN BY: [Signature]  
CHECKED BY: [Signature]

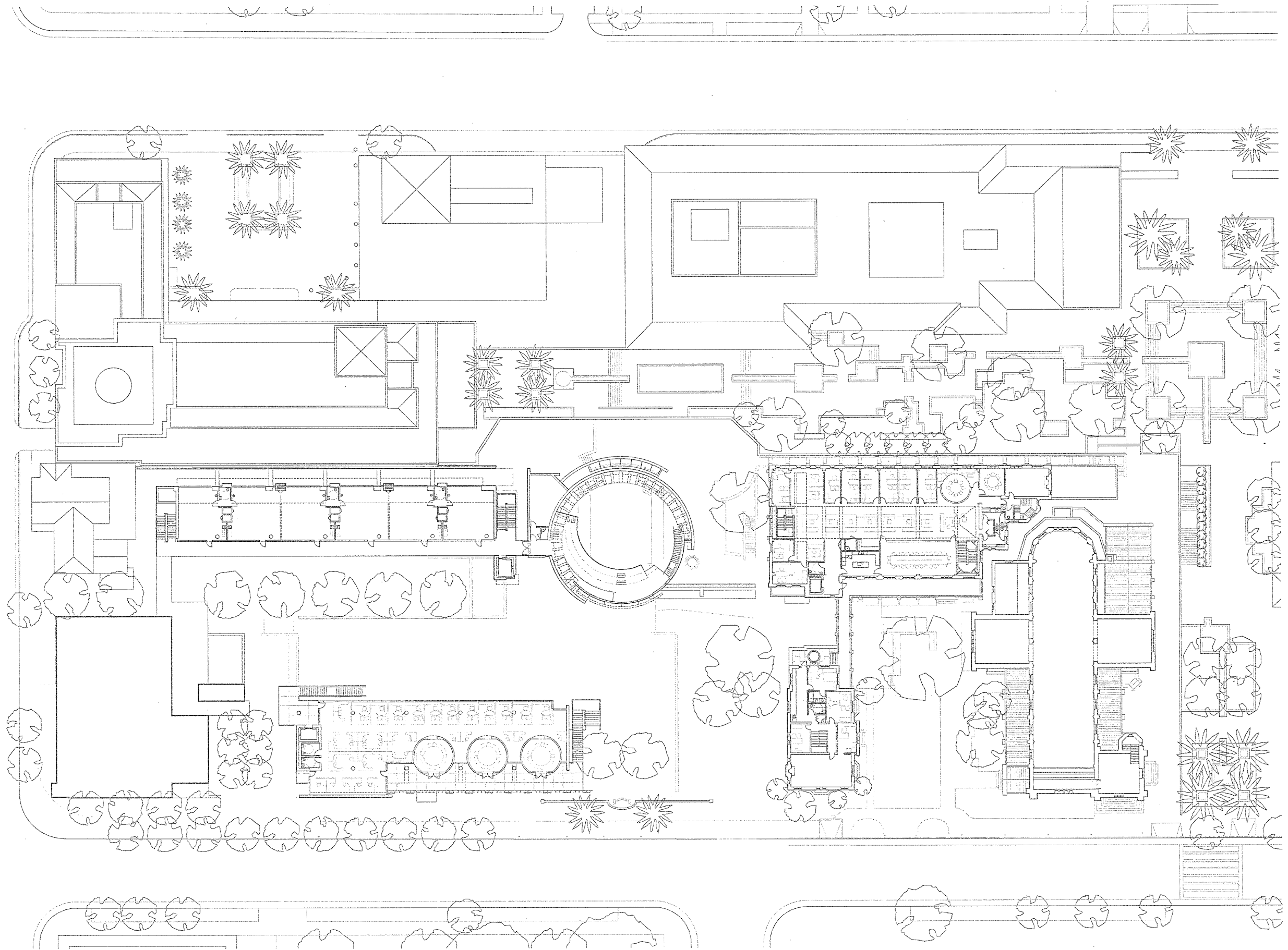

PRINTED ON 5/8/2012

Client  
 All Saints Church  
 125 North Euclid Avenue  
 Pasadena, California 91103

Designer  
 Richard Neese & Partners, LLP  
 1201 South Lake Avenue  
 Los Angeles, California 90025

All Saints Church  
 125 North Euclid Avenue  
 Pasadena, California 91103

Second Level Floor Plan  
 Revised Master Plan Option  
 Phase 2

DATE 5/8/12  
 DRAWN 5/8/12  
 CHECKED 5/8/12  
 DESIGNED 5/8/12



2 North Elevation Along Walnut Street

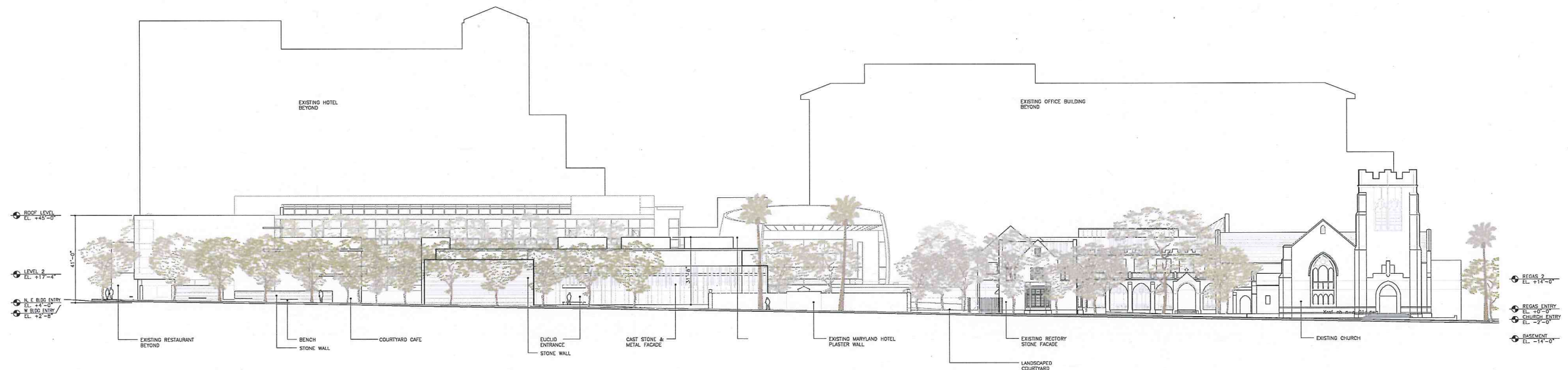

1 West Elevation Along Euclid Avenue

PRINTED ON 2/19/2012

Owner  
 All Saints Church  
 132 North Euclid Avenue  
 Pasadena, California 91101

Architect  
 Richard Meyer & Partners LLP  
 1201 S. May Avenue  
 Los Angeles, California 90021

All Saints Church  
 132 North Euclid Avenue  
 Pasadena, California 91101

Site Key Elevations  
 West & North  
 Phase 2



DATE 12.07.11  
 SCALE 1/8"=1'-0"  
 DRAWN BY SHW/BJ  
 CHECKED BY



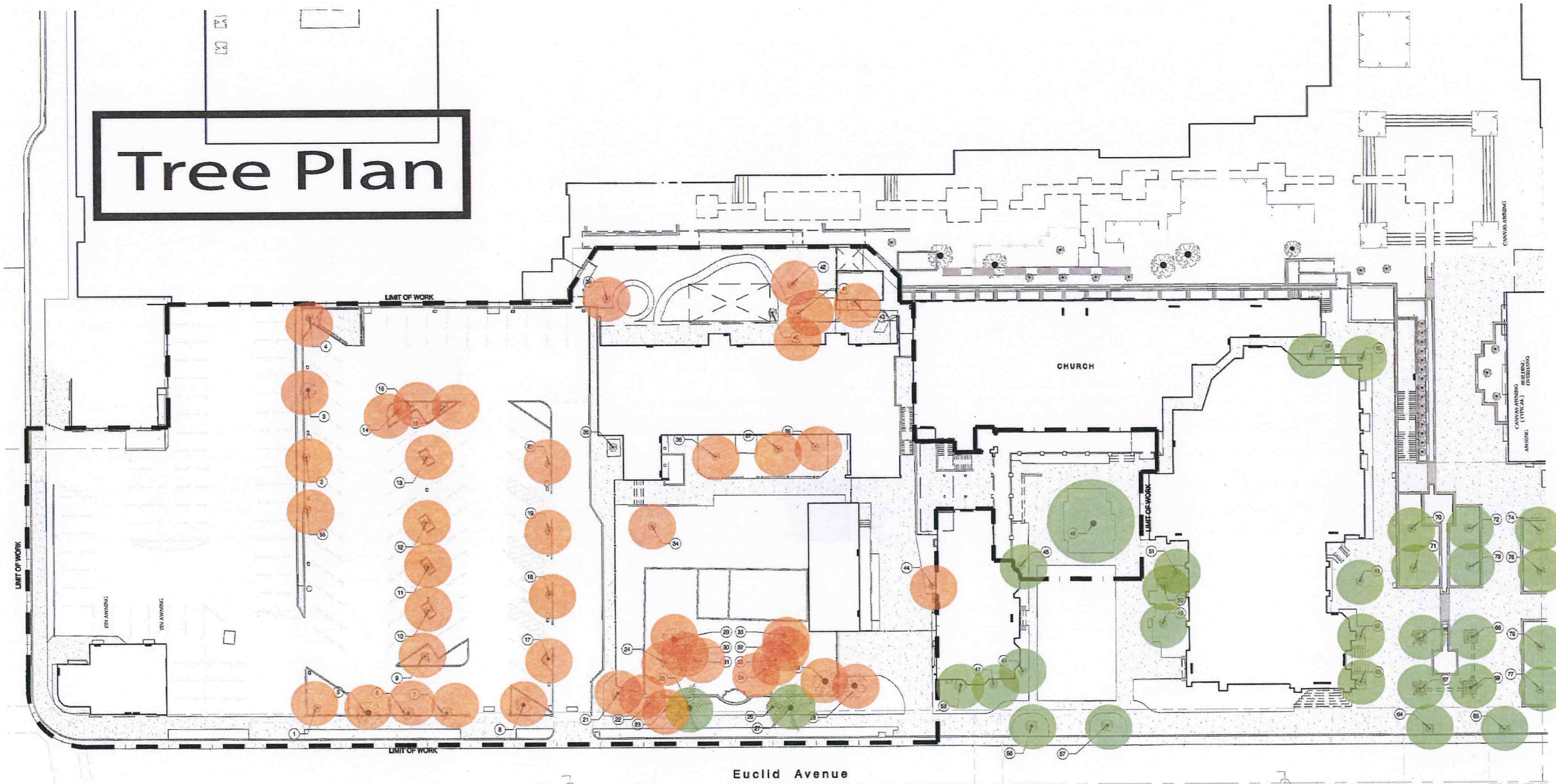

# Tree Plan



- Trees Retained 
- Trees Removed 

# Tree Legend

EXISTING TREE LEGEND								EXISTING TREE LEGEND							
SYMBOL	NAME	NUMBER OF TRUNKS	DISPOSITION	TRUNK DIA.	CANOPY DIA.	HEIGHT	PROTECTED	SYMBOL	NAME	NUMBER OF TRUNKS	DISPOSITION	TRUNK DIA.	CANOPY DIA.	HEIGHT	PROTECTED
①	<i>Xylocma congestum</i> Shiny Xylocma	1	To Be Removed	8'	20'	15'	N	②5	<i>Washingtonia robusta</i> Mexican Fan Palm	1	To Be Removed	34"	12'	55'	N
②	<i>Lophostemon confertus</i> Brisbane Box	1	To Be Removed	10"	20'	15'	N	②6	<i>Pittosporum undulatum</i> Victorian Box	1	To Be Removed	18"	15'	20'	Y
③	<i>Lophostemon confertus</i> Brisbane Box	7	To Be Removed	7"	20'	15'	N	②7	<i>Washingtonia robusta</i> Mexican Fan Palm	1	To Be Removed	32"	12'	55'	N
④	<i>Pittosporum undulatum</i> Victorian Box	1	To Be Removed	11"	8'	15'	N	②8	<i>Coccolus laurifolius</i> Platter-Leaf	1	To Be Removed	14"	33'	22'	N
⑤	<i>Cupaniopsis anacardioides</i> Carrott Wood	3	To Be Removed	8"	22'	22'	N	②9	<i>Pittosporum undulatum</i> Victorian Box	2	To Be Removed	10"	15'	25'	N
⑥	<i>Callistemon viminalis</i> Weeping Bottle Brush	2	To Be Removed	8"	15'	20'	N	③0	<i>Pittosporum undulatum</i> Victorian Box	3	To Be Removed	8"	20'	25'	N
⑦	<i>Callistemon viminalis</i> Weeping Bottle Brush	2	To Be Removed	11"	12'	20'	N	③1	<i>Pittosporum undulatum</i> Victorian Box	1	To Be Removed	8"	15'	22'	N
⑧	<i>Lophostemon confertus</i> Brisbane Box	1	To Be Removed	15"	22'	24'	N	③2	<i>Pittosporum undulatum</i> Victorian Box	2	To Be Removed	10"	15'	30'	N
⑨	<i>Lophostemon confertus</i> Brisbane Box	3	To Be Removed	8"	18'	25'	N	③3	<i>Pittosporum undulatum</i> Victorian Box	5	To Be Removed	10"	25'	30'	N
⑩	<i>Lophostemon confertus</i> Brisbane Box	1	To Be Removed	9"	15'	22'	N	③4	<i>Koelreuteria bipinnata</i> Chinese Flame Tree	1	To Be Removed	7"	18'	20'	N
⑪	<i>Lophostemon confertus</i> Brisbane Box	1	To Be Removed	7"	12'	20'	N	③5	<i>Prunus</i> spp.	1	To Be Removed	4'	6'	7'	N
⑫	<i>Lophostemon confertus</i> Brisbane Box	1	To Be Removed	5"	12'	18'	N	③6	<i>Liquidambar styraciflua</i> American Sweet Gum	1	To Be Removed	15"	18'	40'	N
⑬	<i>Lophostemon confertus</i> Brisbane Box	1	To Be Removed	14"	15'	22'	N	③7	<i>Liquidambar styraciflua</i> American Sweet Gum	1	To Be Removed	17"	18'	40'	N
⑭	<i>Xylocma congestum</i> Shiny Xylocma	1	To Be Removed	7"	6'	8'	N	③8	<i>Liquidambar styraciflua</i> American Sweet Gum	1	To Be Removed	15"	18'	40'	N
⑮	<i>Xylocma congestum</i> Shiny Xylocma	2	To Be Removed	5"	6'	8'	N	③9	<i>Tabebuia avellanacea</i> Pink Tabebuia	1	To Be Removed	9"	12'	12'	N
⑯	<i>Xylocma congestum</i> Shiny Xylocma	2	To Be Removed	7"	6'	8'	N	④0	<i>Gleditsia triacanthos</i> Honey Locust	1	To Be Removed	7"	10'	28'	N
⑰	<i>Cupaniopsis anacardioides</i> Carrott Wood	1	To Be Removed	16"	18'	25'	N	④1	<i>Gleditsia triacanthos</i> Honey Locust	1	To Be Removed	6"	10'	28'	N
⑱	<i>Cupaniopsis anacardioides</i> Carrott Wood	1	To Be Removed	8"	15'	22'	N	④2	<i>Gleditsia triacanthos</i> Honey Locust	1	To Be Removed	7"	15'	20'	N
⑲	<i>Cupaniopsis anacardioides</i> Carrott Wood	1	To Be Removed	8"	12'	25'	N	④3	<i>Tabebuia avellanacea</i> Pink Tabebuia	1	To Be Removed	8"	24'	28'	N
⑳	<i>Cupaniopsis anacardioides</i> Carrott Wood	1	To Be Removed	9"	15'	20'	N	④4	<i>Magnolia grandiflora</i> Magnolia	1	To Be Removed	8"	12'	20'	N
㉑	<i>Coccolus laurifolius</i> Platter-Leaf	5	To Be Removed	11"	10'	10'	N	④5	<i>Arbutus unedo</i> Strawberry Tree	1	Protect in Place	16"	24'	22'	Y
㉒	<i>Pittosporum undulatum</i> Victorian Box	1	To Be Removed	7"	10'	15'	N	④6	<i>Quercus agrifolia</i> Coast Live Oak	1	Protect in Place	33"	60'	40'	N
㉓	<i>Pittosporum undulatum</i> Victorian Box	1	To Be Removed	11"	18'	22'	N	④7	<i>Arbutus unedo</i> Strawberry Tree	2	Protect in Place (Outside of Limit of work)	8"	12'	15'	N
㉔	<i>Pittosporum undulatum</i> Victorian Box	1	To Be Removed	10"	20'	20'	N	④8	<i>Arbutus unedo</i> Strawberry Tree	3	Protect in Place (Outside of Limit of work)	9"	15'	18'	N



