

Las Encinas Hospital

Master Development Plan Amendment

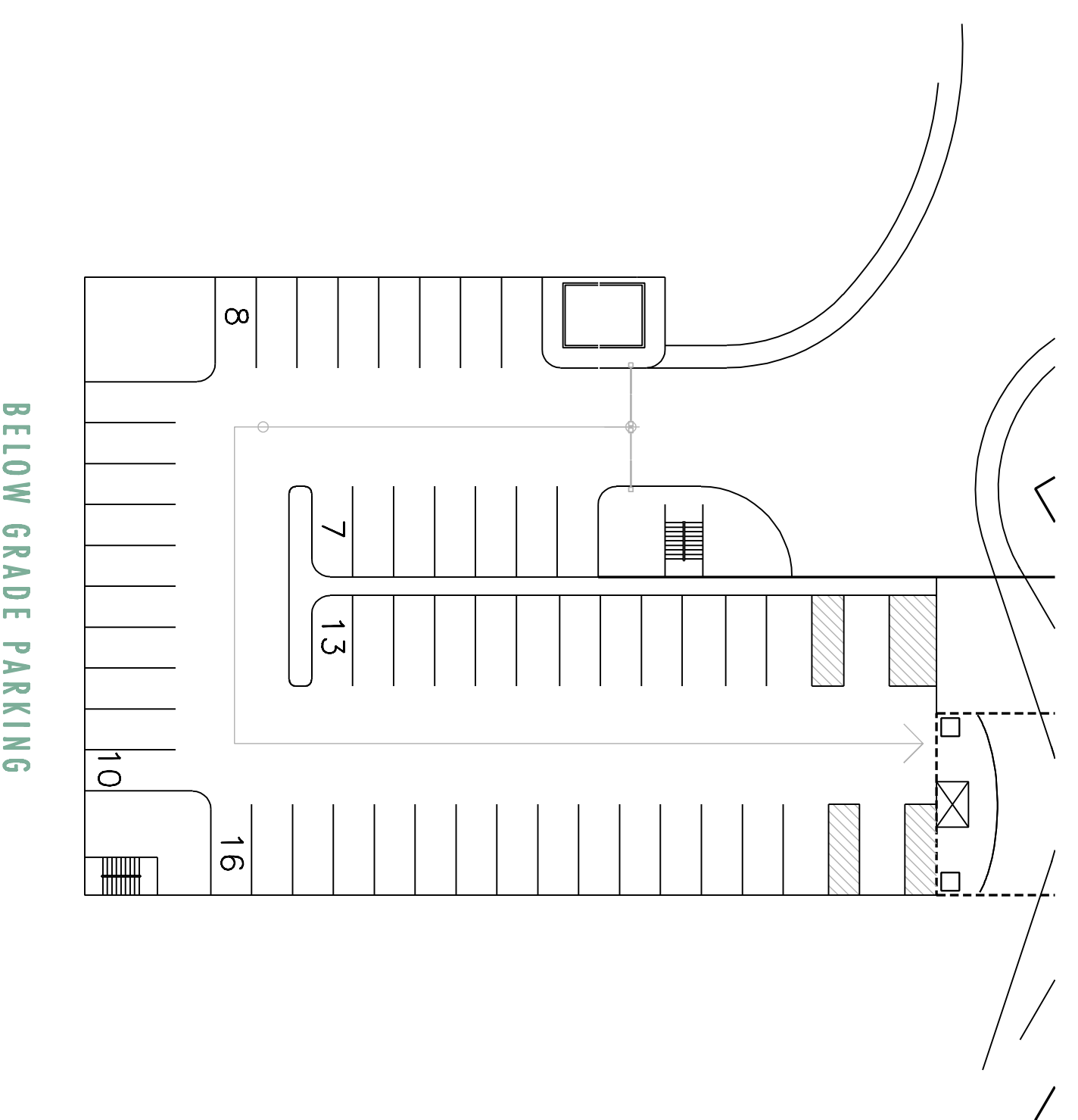

TOTAL SPACES: 54

SURFACE PARKING - UPPER LEVEL
1/24" = 1'-0"

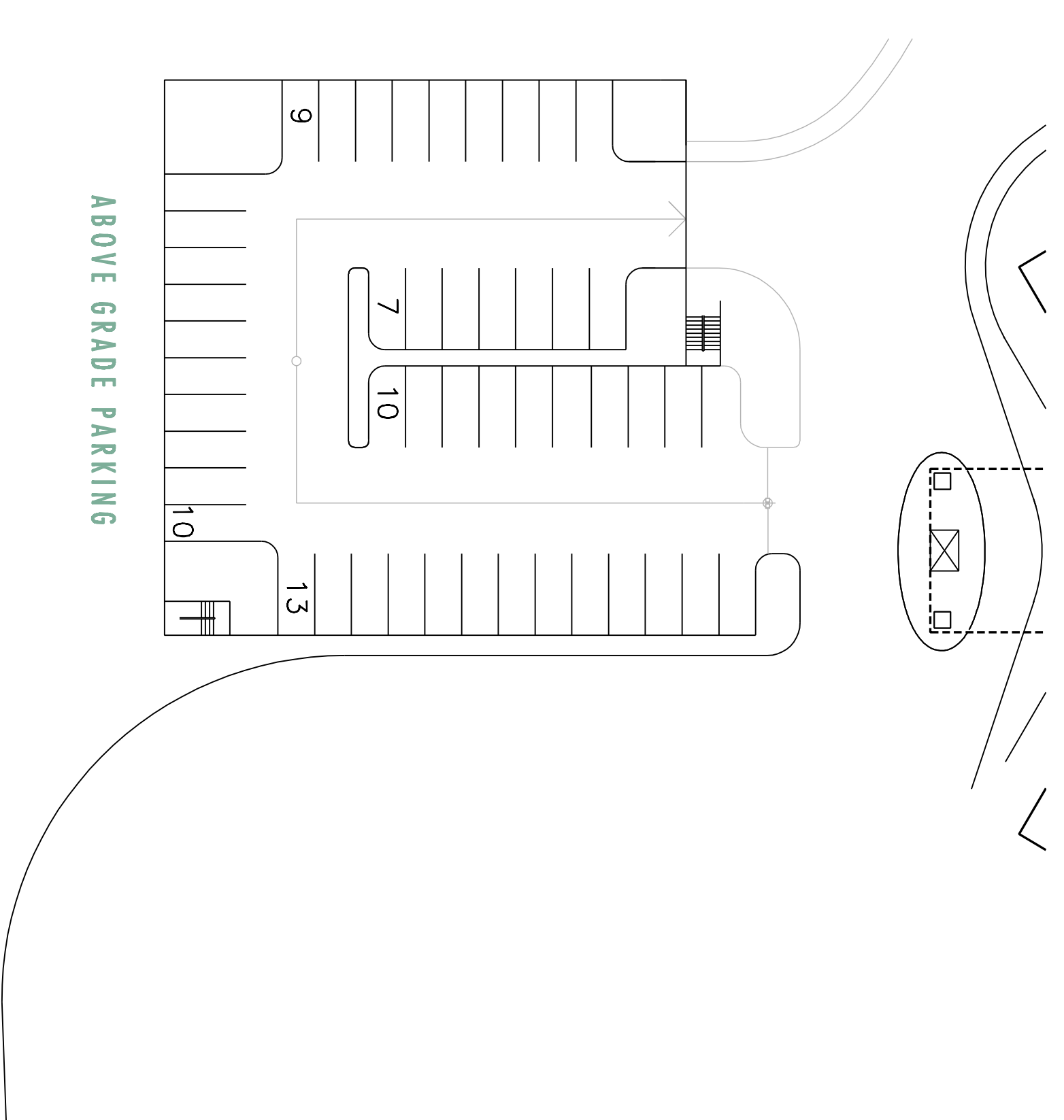

TOTAL SPACES: 49

LEVEL 1 - SUB TERRANEAN PLAN
1/24" = 1'-0"

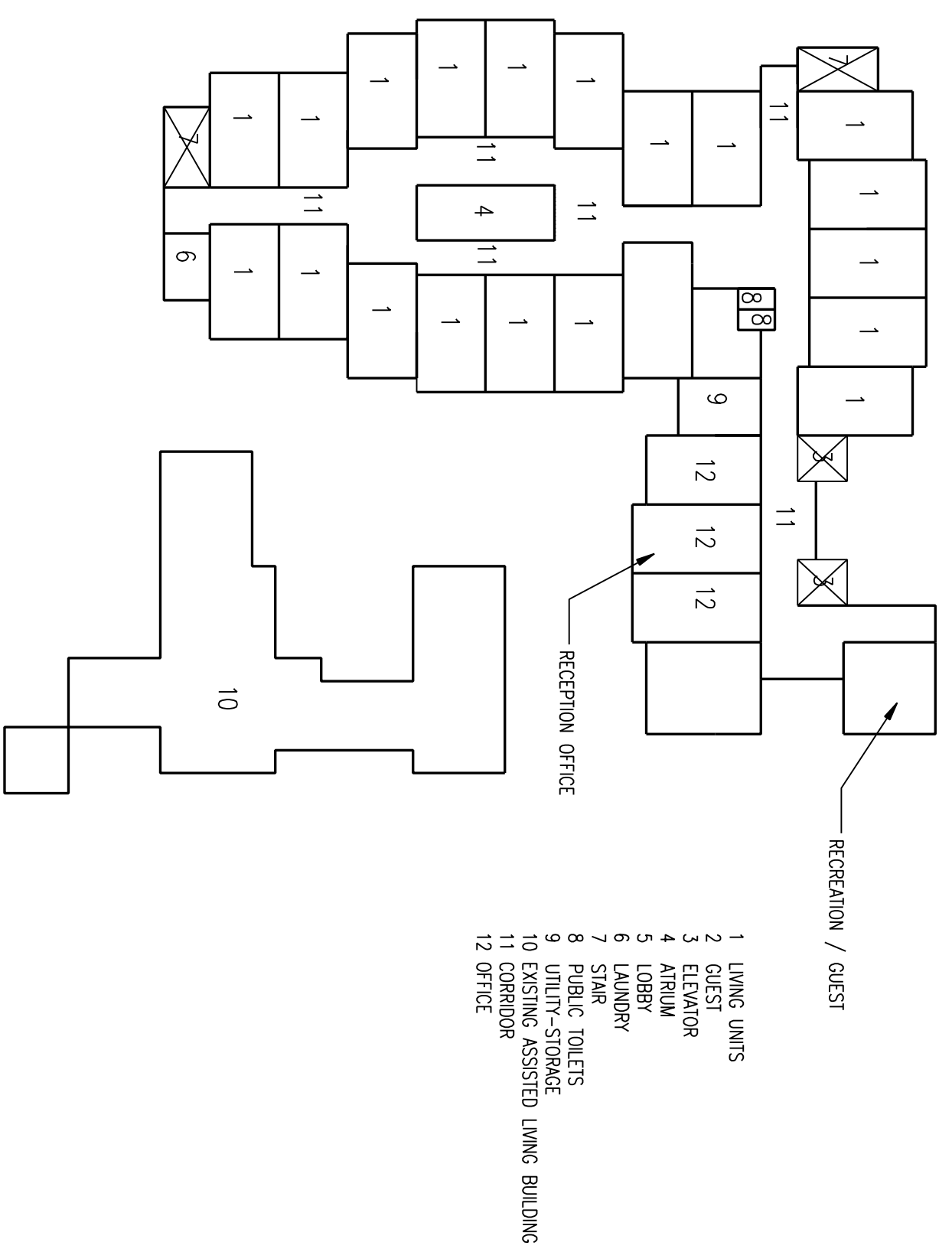

SKILLED/ASSISTED LIVING FIRST FLOOR PLAN
1/24" = 1'-0"

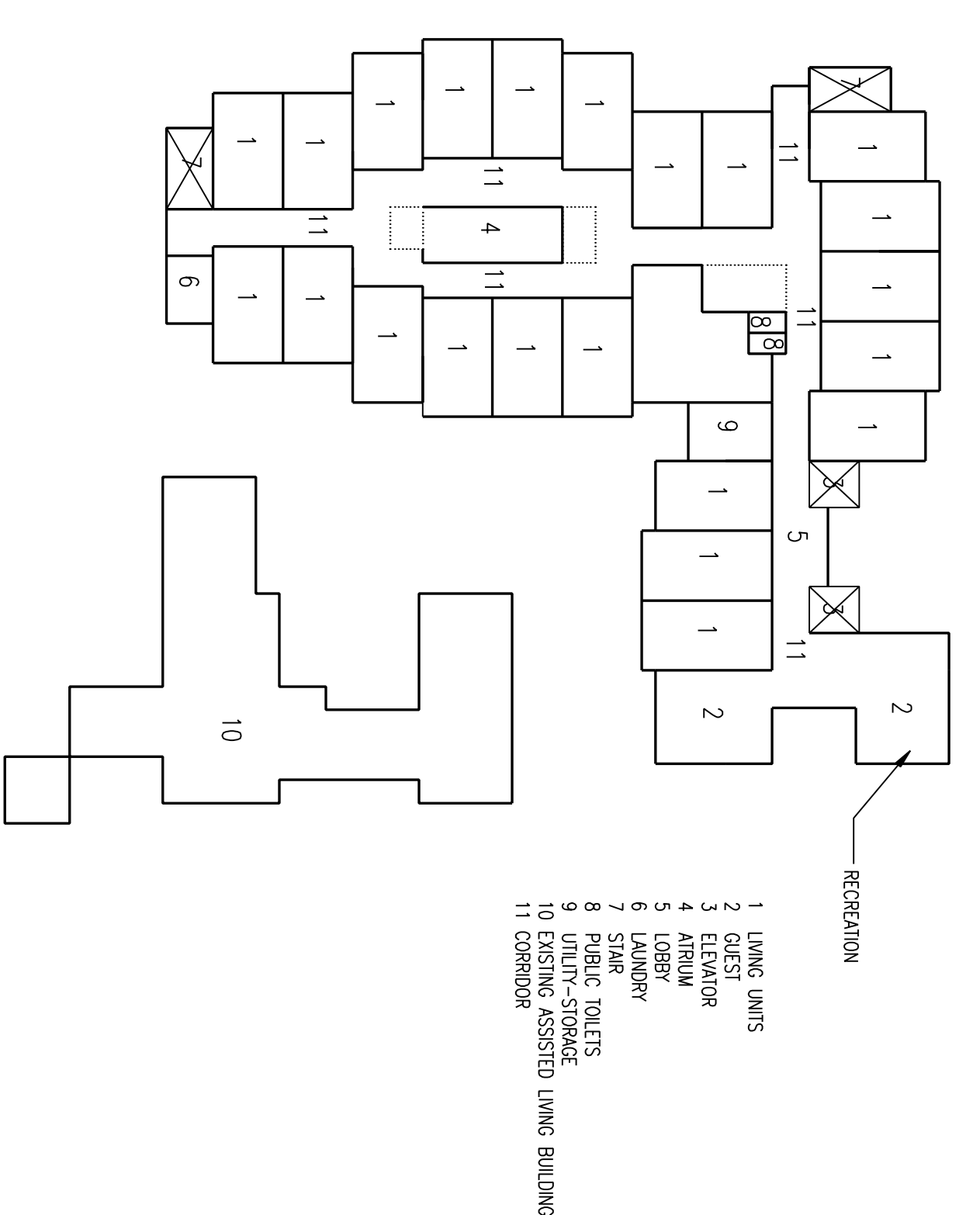

SKILLED/ASSISTED LIVING SECOND FLOOR PLAN
1/24" = 1'-0"

1 PROPOSED CONCEPTUAL BUILDING PLANS

1/24" = 1'-0"



MORSE - BOURDREUX ARCHITECTS
1901A Newport Boulevard
Costa Mesa, CA 92627
Phone: 714.550.7100
Fax: 714.550.4073
www.morse-bourdreaux.com

DATE: 10/30/08

PROJECT NUMBER: 32-07

SHEET NO.: 13 OF 22

PROJECT ADDRESS: LAS ENCINAS HOSPITAL, 2900 EAST DEL MAR BLVD., PASADENA, CA 91107

