

1149 Wotkyns Drive Front Fence Petition

June, 2006

To the City of Pasadena,

We think that the development at 1149 Wotkyns Drive was an enhancement to the neighborhood. This includes the front fence that was permitted and approved by the city in the spring/summer of 2005. We think that the fence should stand as presently built.

Name

Address

Etta Goode

1149 La Cresta Dr. Pas. 91103

1149 Wotkyns Drive Front Fence Petition

June 2006

To the City of Pasadena,

We think that the development at 1149 Wotkyns Drive was an enhancement to the neighborhood. This includes the front fence that was permitted and approved by the city in the spring/summer of 2005. We think that the fence should stand as presently built.

Name

Address

Mr. Con Weston - 1170 N. Arroyo Blvd.  
Shirley Gordon Preston 1170 N. Arroyo Blvd. Pas. Cal. 91103  
Rodney A. Richard 1210 Solita Rd. Pasadena, 91103  
Sherry Jones 708 Del Monte St Pasadena 91103  
Dale 1280 N. Arroyo Blvd, Pas. 91103  
Dell Hampton 1270 ARROYO DR  
Jesse Sims 701 Eureka St.  
Donna Lee 1199 Arroyo Dr  
Cassie Ferguson 1140 N. Arroyo Rd. Pasadena 91103

1149 Wotkyns Drive Front Fence Petition

June, 2006

To the City of Pasadena,

We think that the development at 1149 Wotkyns Drive was an enhancement to the neighborhood. This includes the front fence that was permitted and approved by the city in the spring/summer of 2005. We think that the fence should stand as presently built.

Name

Address

Allie L. Almore-Randle 1710 La Cresta Dr.

Allie L. Almore-Randle Pasadena, CA 91103

Miguel Peris 1127 Wotkyns Dr

# 1149 Wotkyns Drive

07/31/2006  
6.A. 7:30 p.m.  
Handout by Kevin Lucas

Before



After

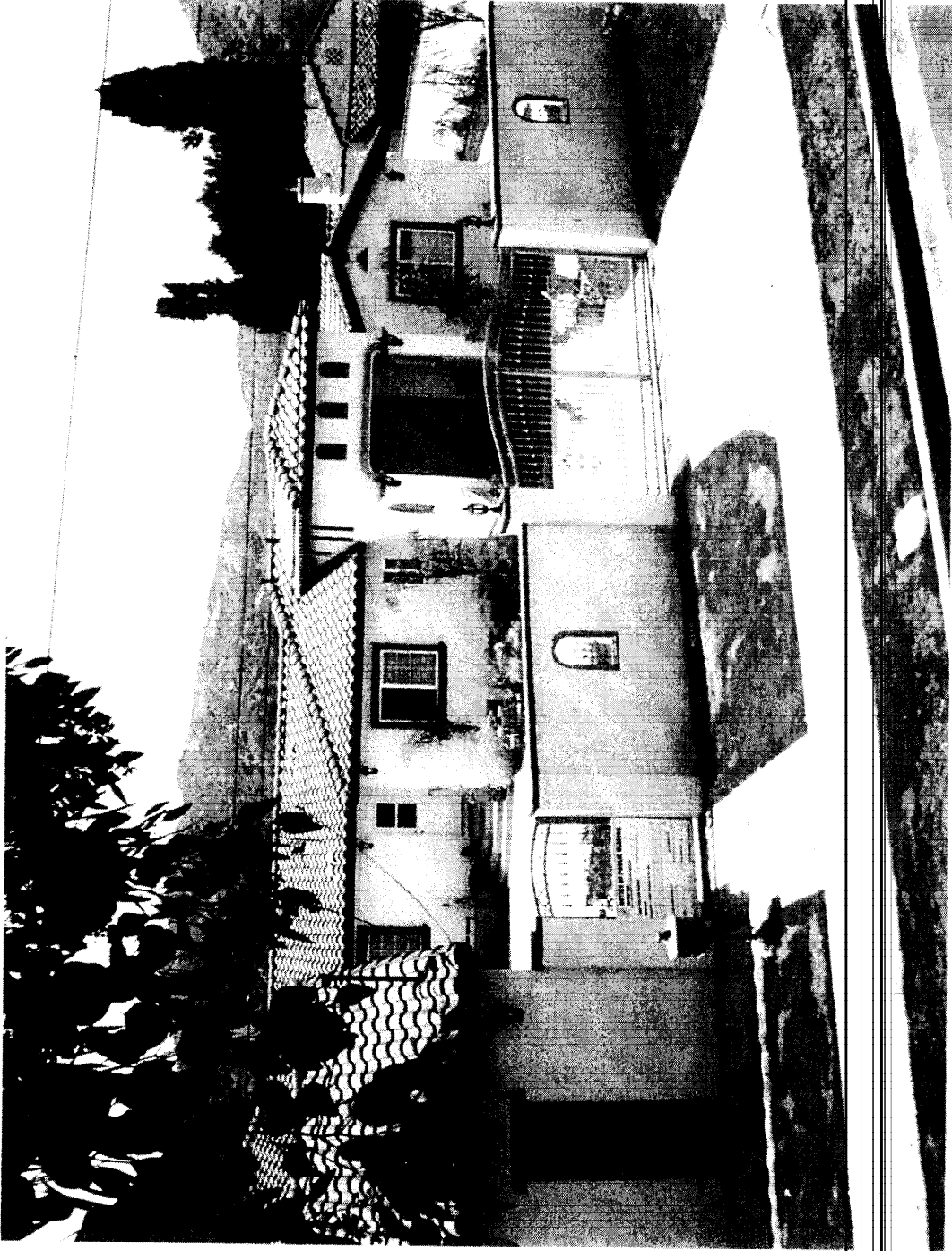

# The Neighborhood

County of Los Angeles Rick Auerbach, Assessor

5702 20  
100'

2005

APPLICABLE  
SANTA ANITA MOUNTAIN  
SANTA ANITA MOUNTAIN  
SANTA ANITA MOUNTAIN  
SANTA ANITA MOUNTAIN

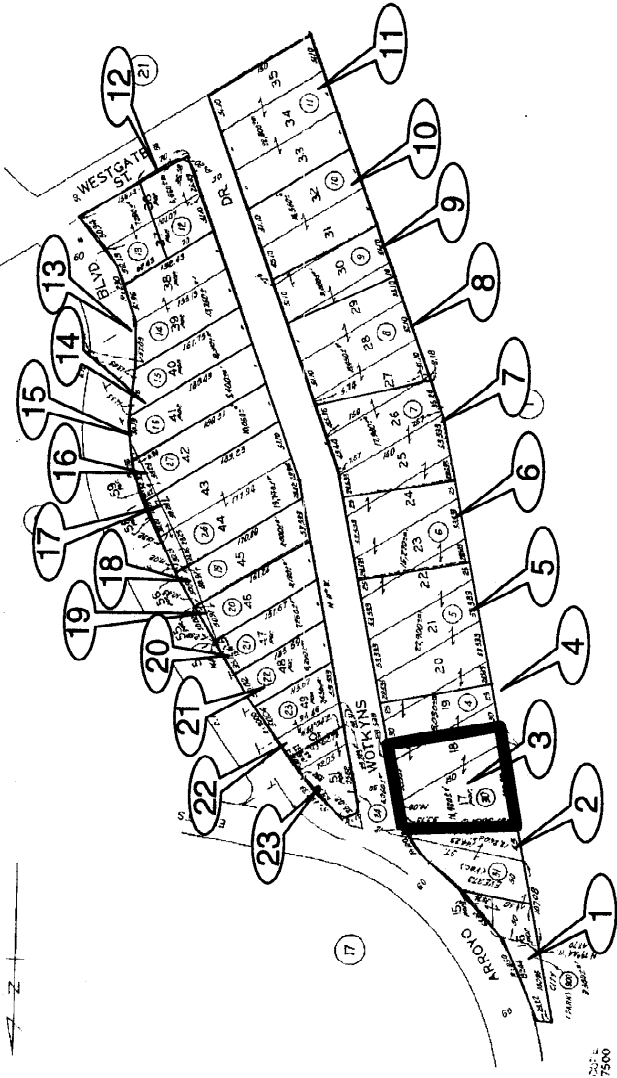

YOSEMITE PARK TRACT M.B. B-160

7500

2



1

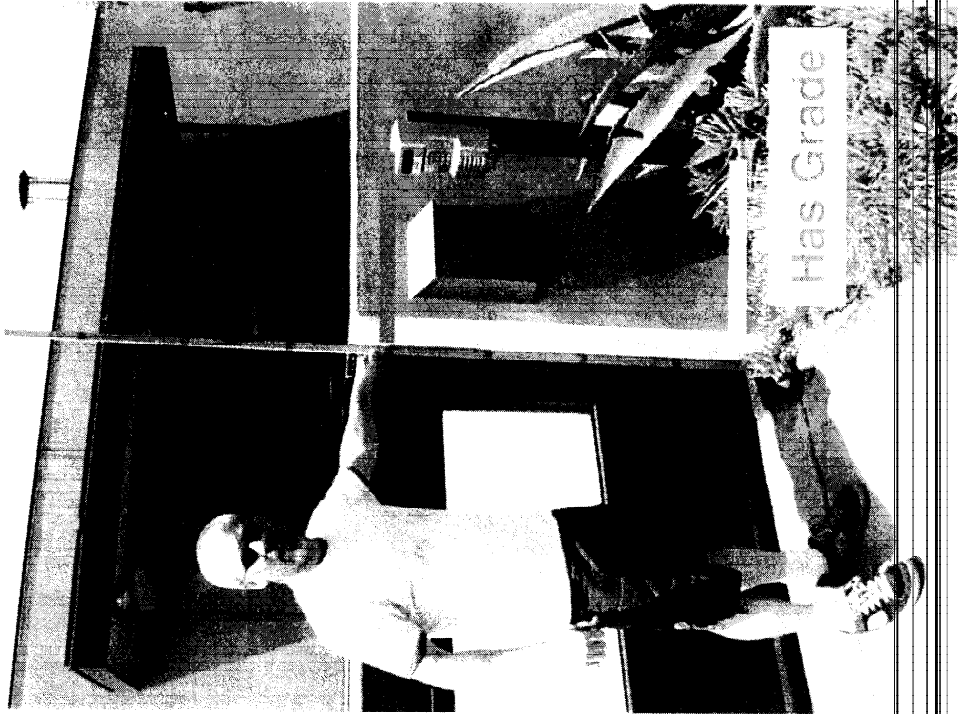



4



3

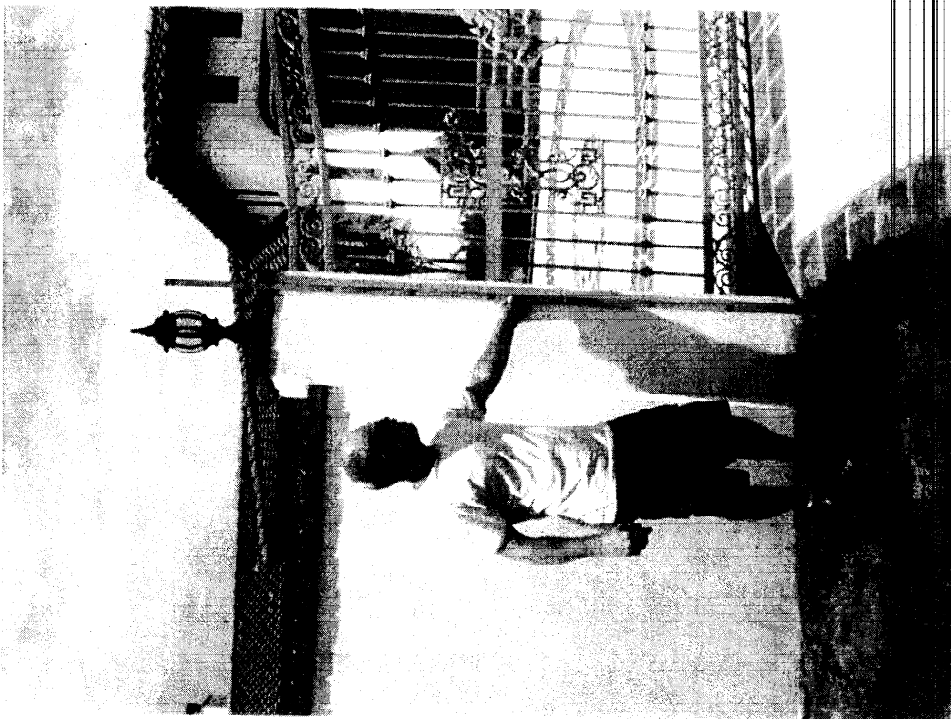

6

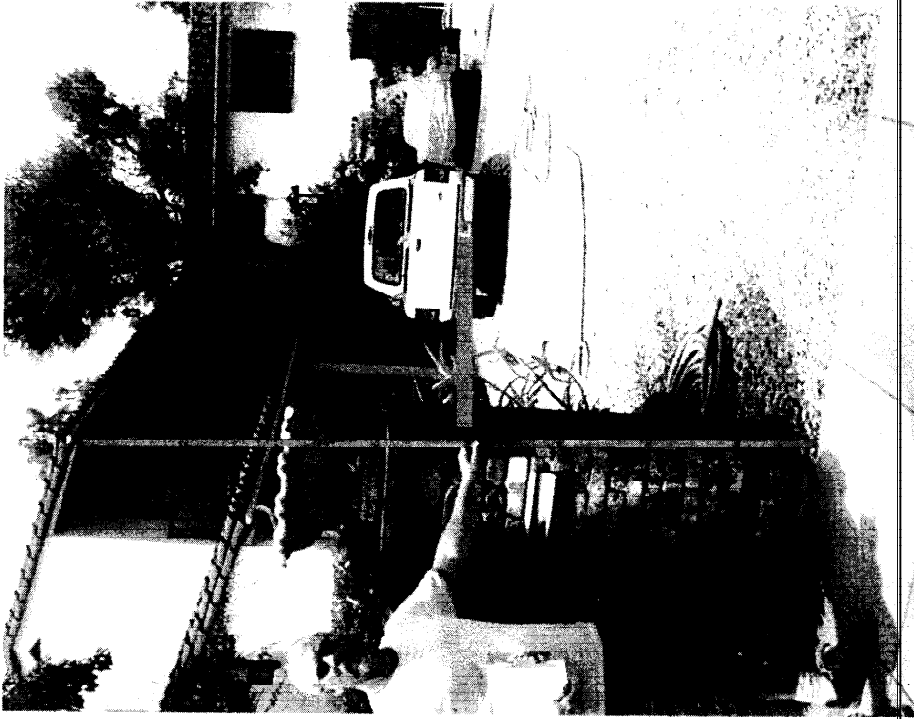

5



8

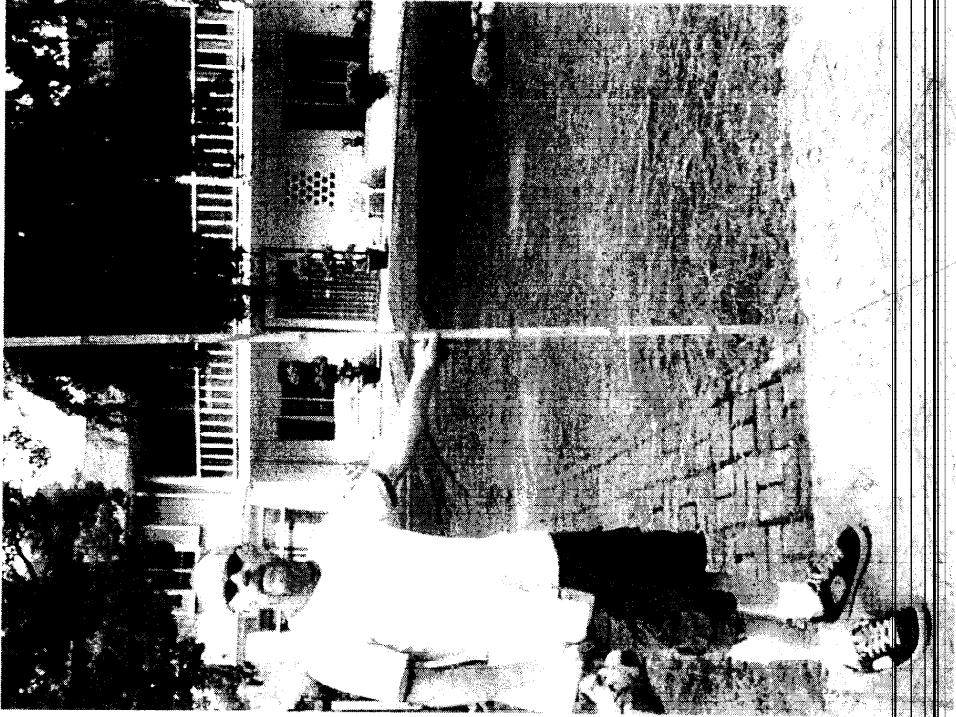

7

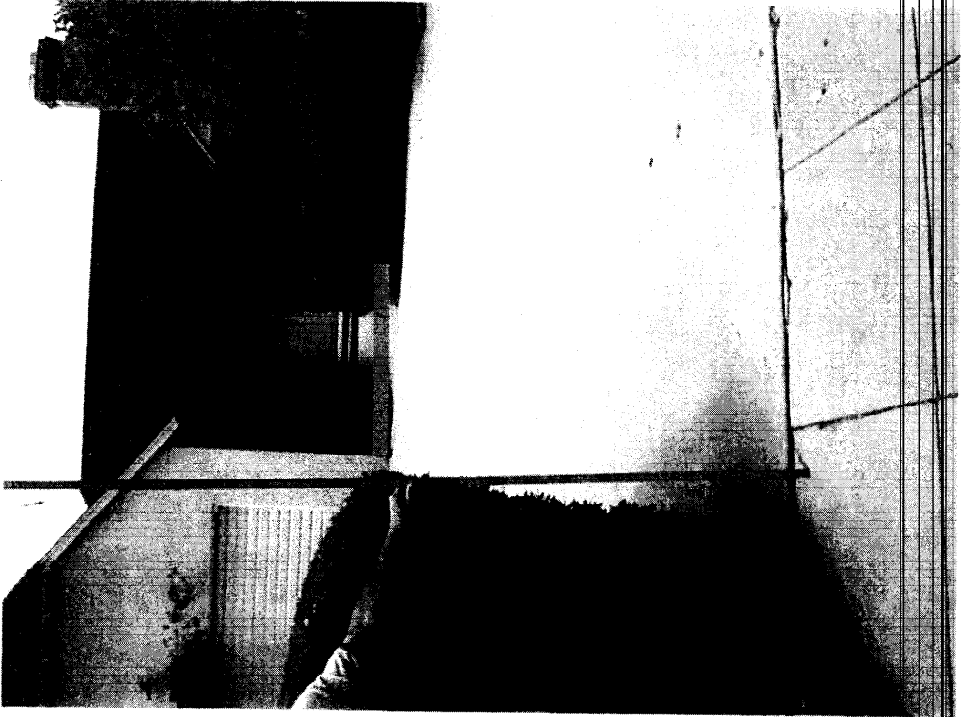

10



9

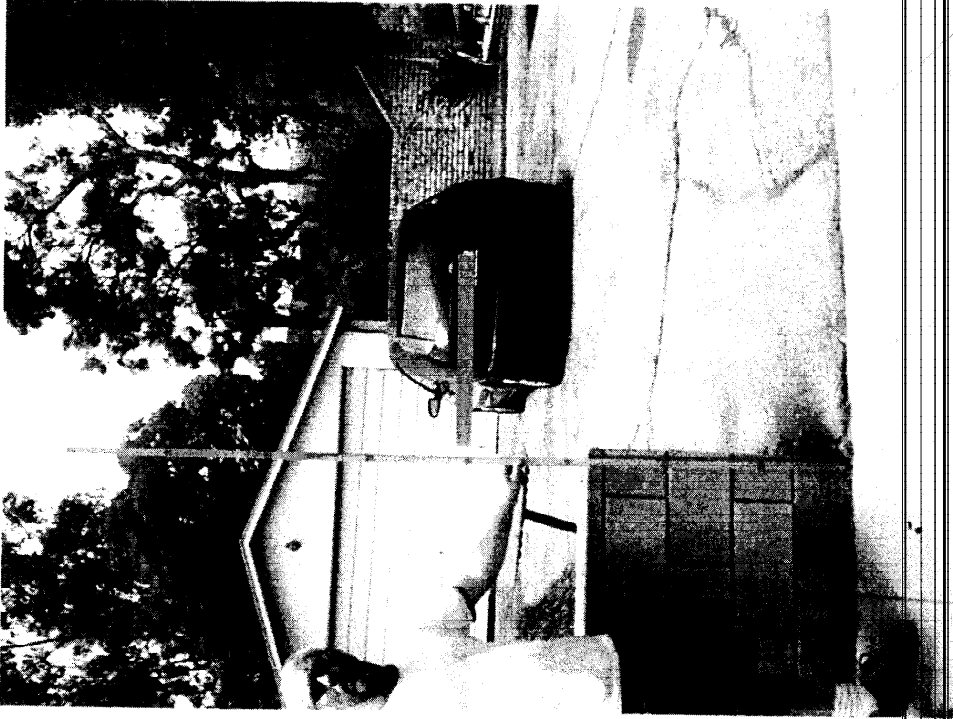

11



12



13

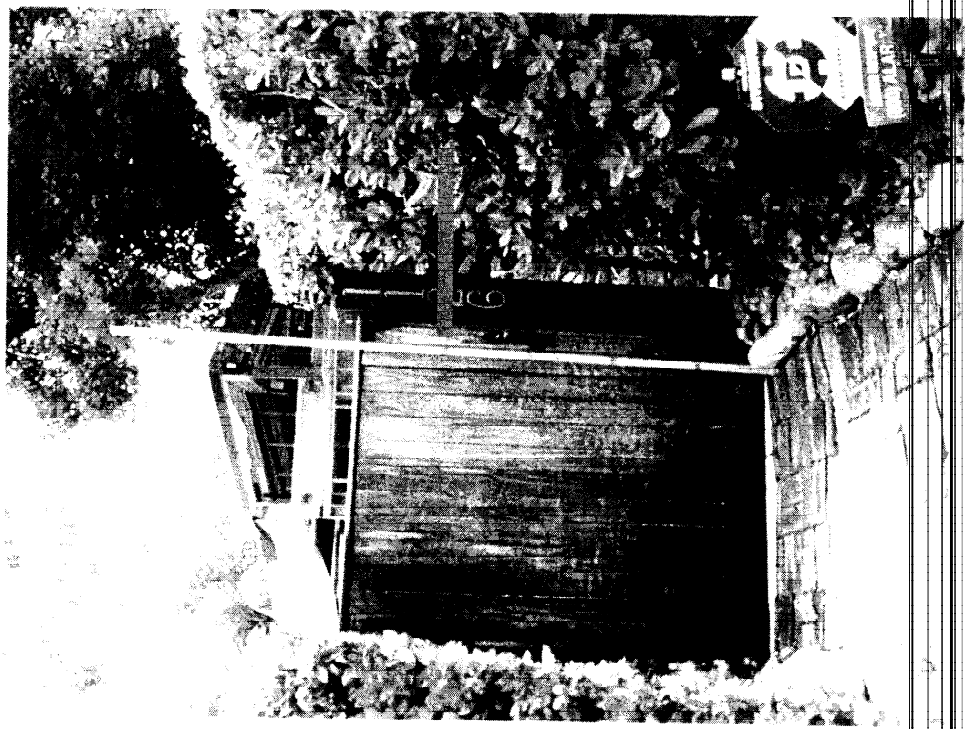

14

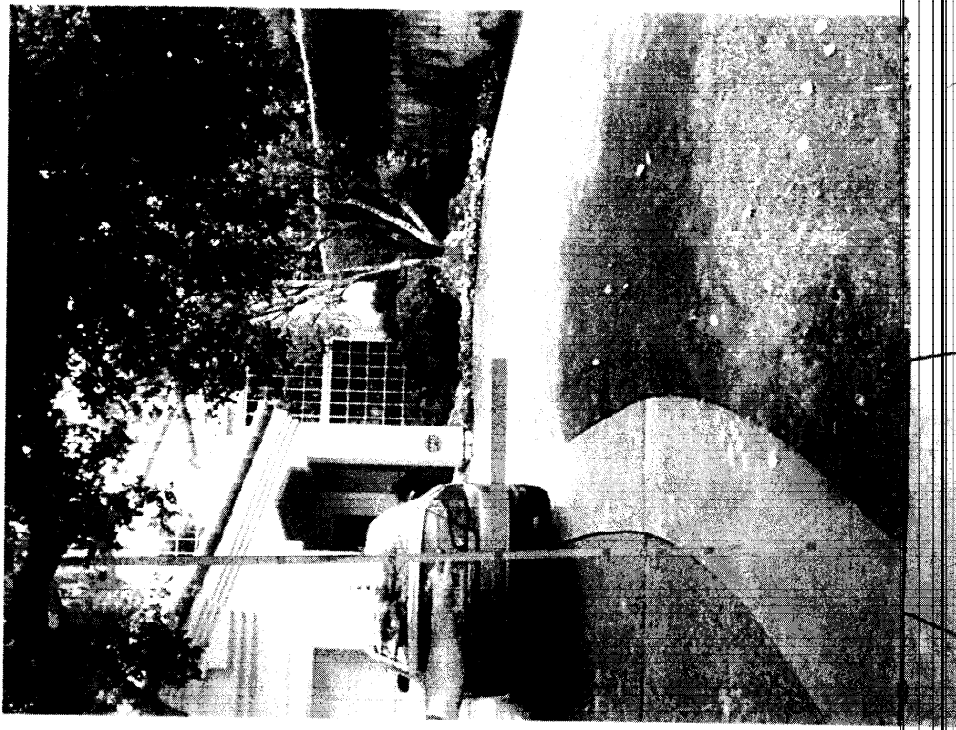

15

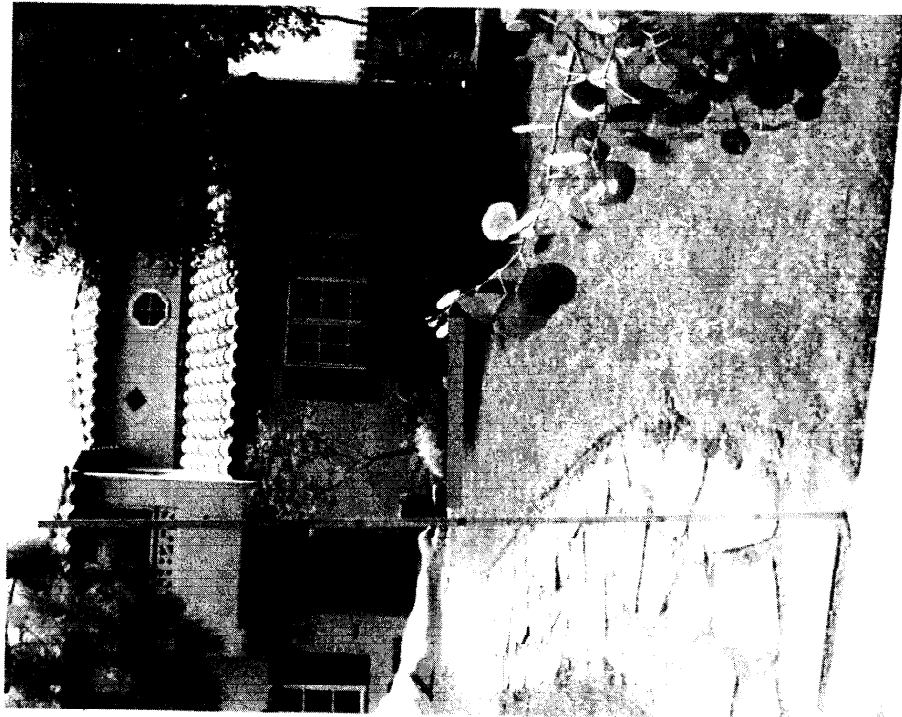

16



17



18





19

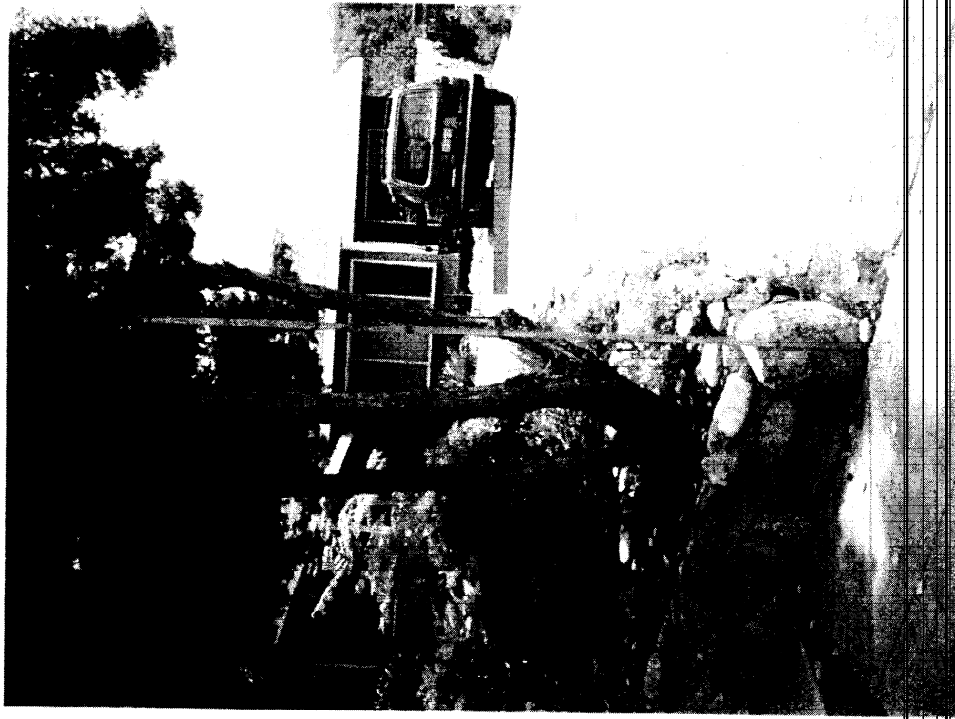

20

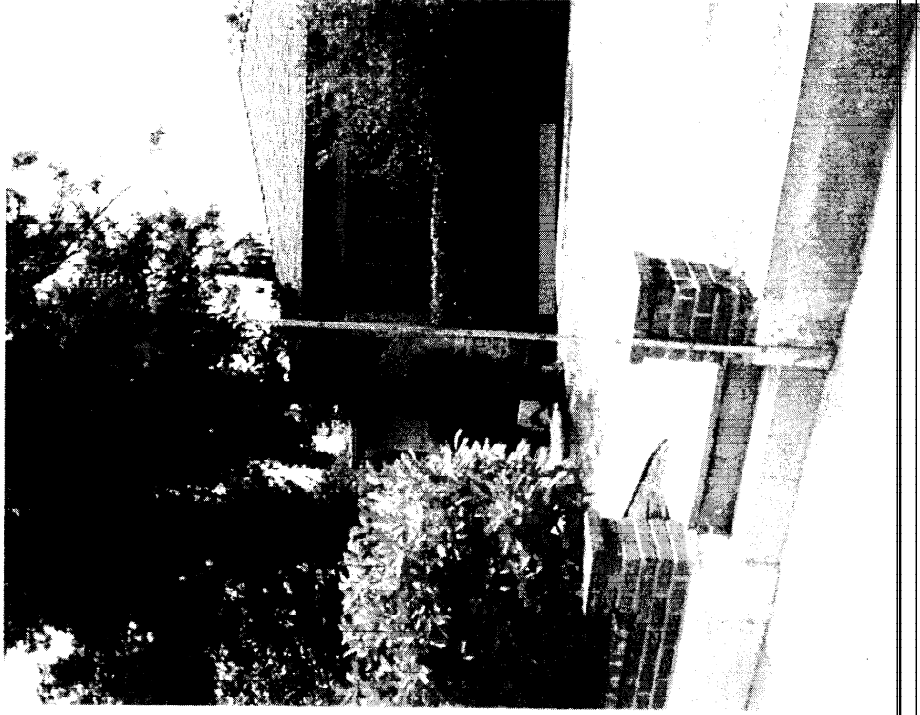

21



22



23

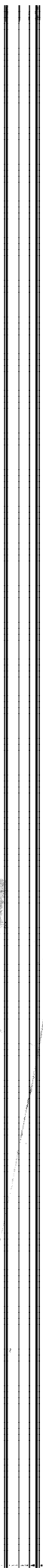
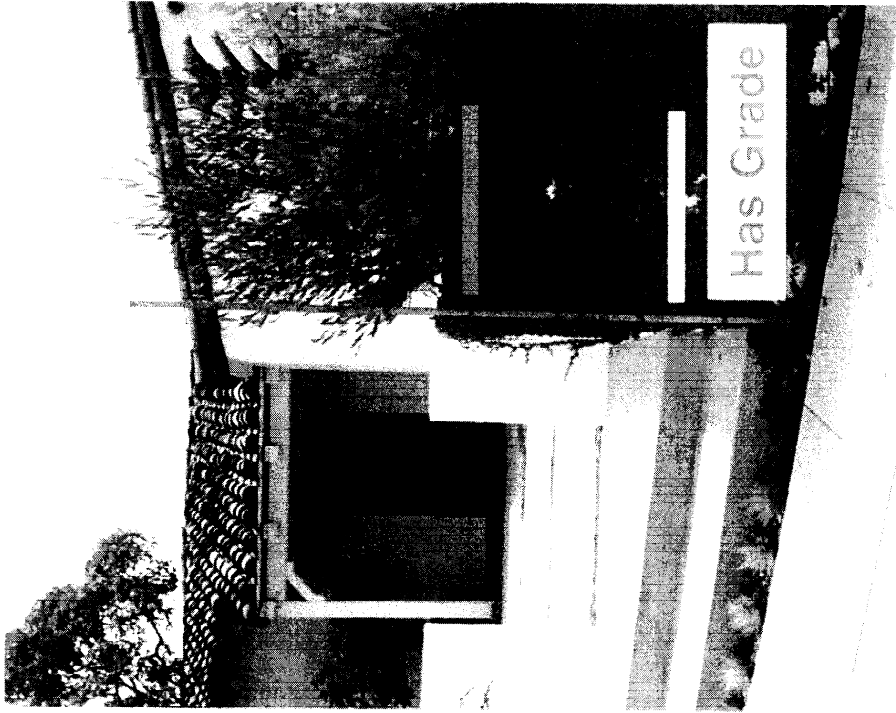

# A request for code consistency

Cara Crosetti and Scott Wallin, 1150 Wotkyns Drive, Pasadena, CA, 626-676-5342

07/31/2006  
6.A. 7:30 p.m.  
Handout by Cara Crosetti

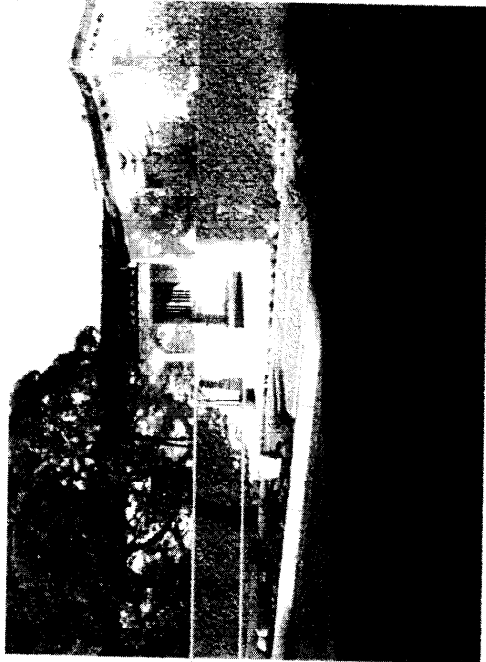
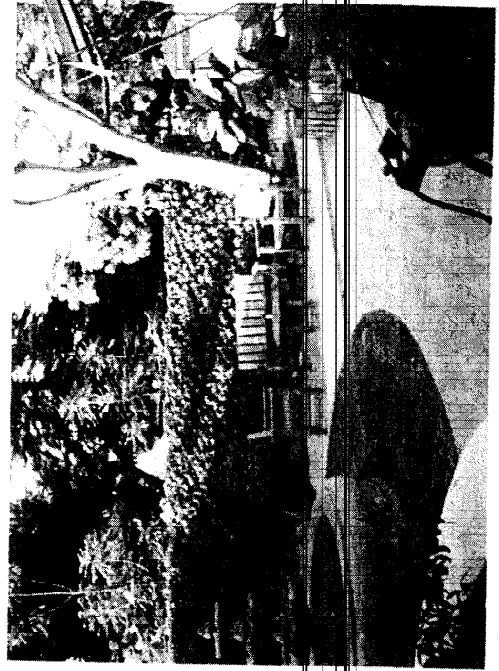

## Beyond six feet

- Exceeds four-foot permit guidelines
- Exceeds six-foot variance guidelines

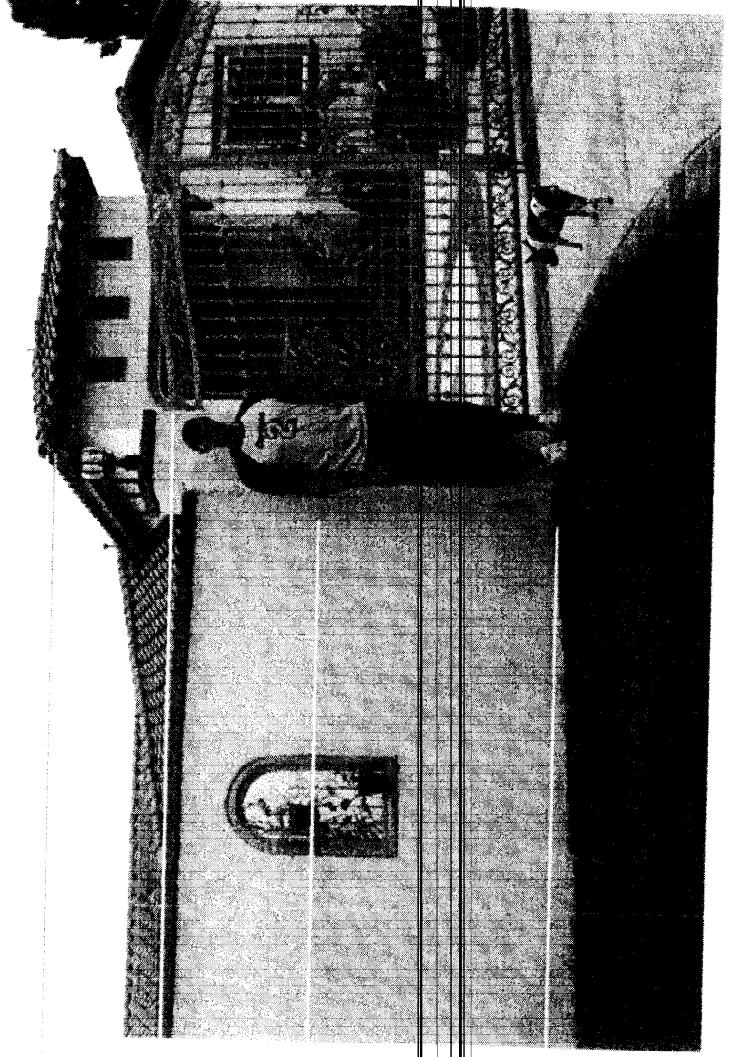

Do you want to set a precedent?

