

BERRYKELLER
ARCHITECTS



Sheet List Table

WALL 01	SECTION
WALL 02	SECTION
WALL 03	SECTION
WALL 04	SECTION
WALL 05	SECTION
WALL 06	SECTION
WALL 07	SECTION
WALL 08	SECTION
WALL 09	SECTION
WALL 10	SECTION
WALL 11	SECTION
WALL 12	SECTION
WALL 13	SECTION
WALL 14	SECTION
WALL 15	SECTION
WALL 16	SECTION
WALL 17	SECTION
WALL 18	SECTION
WALL 19	SECTION
WALL 20	SECTION
WALL 21	SECTION
WALL 22	SECTION
WALL 23	SECTION
WALL 24	SECTION
WALL 25	SECTION
WALL 26	SECTION
WALL 27	SECTION
WALL 28	SECTION
WALL 29	SECTION
WALL 30	SECTION
WALL 31	SECTION
WALL 32	SECTION
WALL 33	SECTION
WALL 34	SECTION
WALL 35	SECTION
WALL 36	SECTION
WALL 37	SECTION
WALL 38	SECTION
WALL 39	SECTION
WALL 40	SECTION
WALL 41	SECTION
WALL 42	SECTION
WALL 43	SECTION
WALL 44	SECTION
WALL 45	SECTION
WALL 46	SECTION
WALL 47	SECTION
WALL 48	SECTION
WALL 49	SECTION
WALL 50	SECTION
WALL 51	SECTION
WALL 52	SECTION
WALL 53	SECTION
WALL 54	SECTION
WALL 55	SECTION
WALL 56	SECTION
WALL 57	SECTION
WALL 58	SECTION
WALL 59	SECTION
WALL 60	SECTION
WALL 61	SECTION
WALL 62	SECTION
WALL 63	SECTION
WALL 64	SECTION
WALL 65	SECTION
WALL 66	SECTION
WALL 67	SECTION
WALL 68	SECTION
WALL 69	SECTION
WALL 70	SECTION
WALL 71	SECTION
WALL 72	SECTION
WALL 73	SECTION
WALL 74	SECTION
WALL 75	SECTION
WALL 76	SECTION
WALL 77	SECTION
WALL 78	SECTION
WALL 79	SECTION
WALL 80	SECTION
WALL 81	SECTION
WALL 82	SECTION
WALL 83	SECTION
WALL 84	SECTION
WALL 85	SECTION
WALL 86	SECTION
WALL 87	SECTION
WALL 88	SECTION
WALL 89	SECTION
WALL 90	SECTION
WALL 91	SECTION
WALL 92	SECTION
WALL 93	SECTION
WALL 94	SECTION
WALL 95	SECTION
WALL 96	SECTION
WALL 97	SECTION
WALL 98	SECTION
WALL 99	SECTION
WALL 100	SECTION

REVISED PRE-APPLICATION SUBMITTAL



MIXED-USE THEATRE-ARTS PROJECT

WATER

WATER 01	SECTION
WATER 02	SECTION
WATER 03	SECTION
WATER 04	SECTION
WATER 05	SECTION
WATER 06	SECTION
WATER 07	SECTION
WATER 08	SECTION
WATER 09	SECTION
WATER 10	SECTION
WATER 11	SECTION
WATER 12	SECTION
WATER 13	SECTION
WATER 14	SECTION
WATER 15	SECTION
WATER 16	SECTION
WATER 17	SECTION
WATER 18	SECTION
WATER 19	SECTION
WATER 20	SECTION
WATER 21	SECTION
WATER 22	SECTION
WATER 23	SECTION
WATER 24	SECTION
WATER 25	SECTION
WATER 26	SECTION
WATER 27	SECTION
WATER 28	SECTION
WATER 29	SECTION
WATER 30	SECTION
WATER 31	SECTION
WATER 32	SECTION
WATER 33	SECTION
WATER 34	SECTION
WATER 35	SECTION
WATER 36	SECTION
WATER 37	SECTION
WATER 38	SECTION
WATER 39	SECTION
WATER 40	SECTION
WATER 41	SECTION
WATER 42	SECTION
WATER 43	SECTION
WATER 44	SECTION
WATER 45	SECTION
WATER 46	SECTION
WATER 47	SECTION
WATER 48	SECTION
WATER 49	SECTION
WATER 50	SECTION
WATER 51	SECTION
WATER 52	SECTION
WATER 53	SECTION
WATER 54	SECTION
WATER 55	SECTION
WATER 56	SECTION
WATER 57	SECTION
WATER 58	SECTION
WATER 59	SECTION
WATER 60	SECTION
WATER 61	SECTION
WATER 62	SECTION
WATER 63	SECTION
WATER 64	SECTION
WATER 65	SECTION
WATER 66	SECTION
WATER 67	SECTION
WATER 68	SECTION
WATER 69	SECTION
WATER 70	SECTION
WATER 71	SECTION
WATER 72	SECTION
WATER 73	SECTION
WATER 74	SECTION
WATER 75	SECTION
WATER 76	SECTION
WATER 77	SECTION
WATER 78	SECTION
WATER 79	SECTION
WATER 80	SECTION
WATER 81	SECTION
WATER 82	SECTION
WATER 83	SECTION
WATER 84	SECTION
WATER 85	SECTION
WATER 86	SECTION
WATER 87	SECTION
WATER 88	SECTION
WATER 89	SECTION
WATER 90	SECTION
WATER 91	SECTION
WATER 92	SECTION
WATER 93	SECTION
WATER 94	SECTION
WATER 95	SECTION
WATER 96	SECTION
WATER 97	SECTION
WATER 98	SECTION
WATER 99	SECTION
WATER 100	SECTION

A Noise Within
THEATRE COMPANY

brc
BUILDING RESOURCES CORPORATION

SMV
STRUCTURAL MECHANICAL VIBRATION ENGINEERS

12/11/2006
10.A.

JOB#
RPAS-0.00

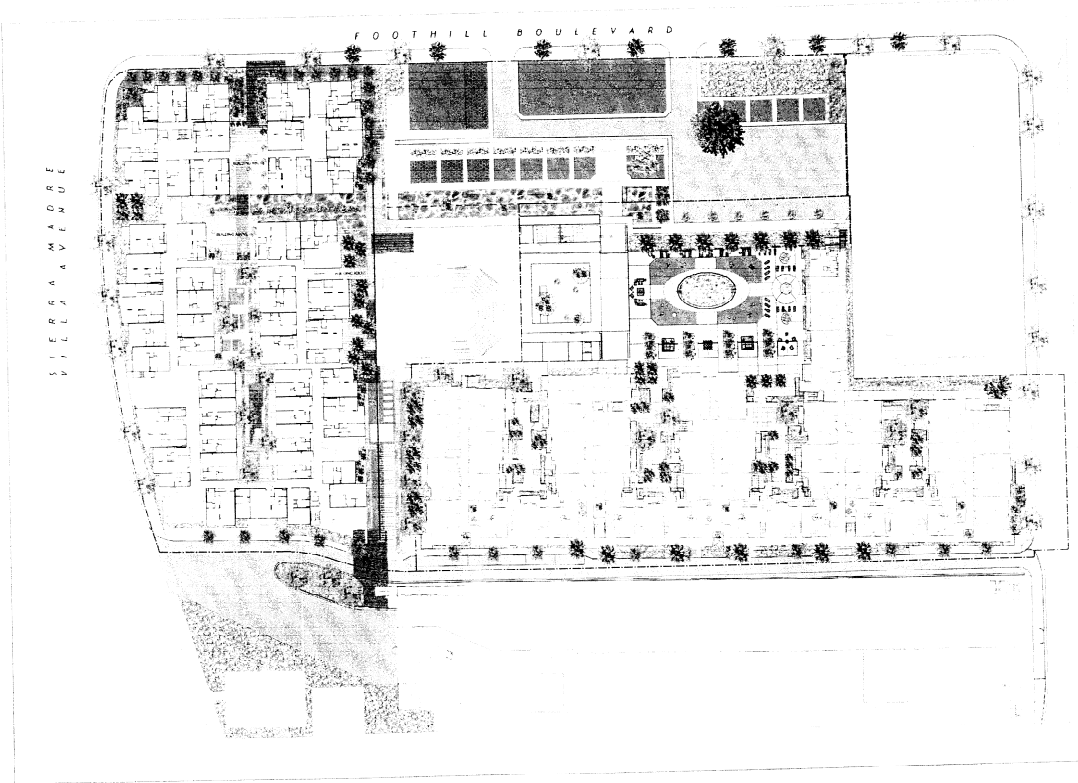

1 MASIER SITE PLAN

**BERRYKELLER
ARCHITECTS**

1111 N. 10TH ST.
SUITE 200
DENVER, CO 80202
TEL: 303.733.1111
WWW.BERRYKELLER.COM



A Noise Within

1111 N. 10TH ST.
SUITE 200
DENVER, CO 80202
TEL: 303.733.1111
WWW.ANOISEWITHIN.COM

bre

1111 N. 10TH ST.
SUITE 200
DENVER, CO 80202
TEL: 303.733.1111
WWW.BREARCHITECTS.COM

SMV

1111 N. 10TH ST.
SUITE 200
DENVER, CO 80202
TEL: 303.733.1111
WWW.SMVARCHITECTS.COM

1111 N. 10TH ST.
SUITE 200
DENVER, CO 80202
TEL: 303.733.1111
WWW.SMVARCHITECTS.COM

RPAS-1.00

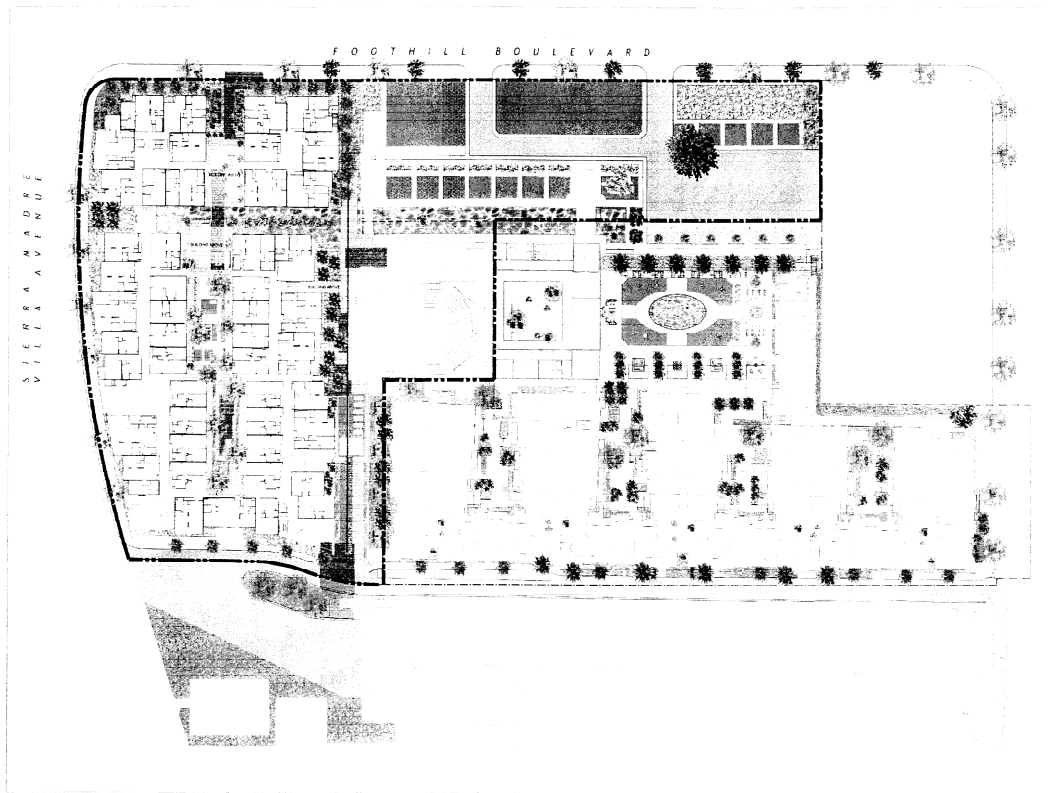

1 PROJECT SITE PLAN

**BERRYKELLER
ARCHITECTS**

1515 W. 11th St. #111
LOS ANGELES, CA 90017
TEL: 213 482 1842
F: 213 482 1843



A Noise Within
ARCHITECTURAL CONSULTANTS
GENERAL CONTRACTOR
GENERAL CONTRACTOR
GENERAL CONTRACTOR

brc
BERRYKELLER ARCHITECTS
ARCHITECTS
ARCHITECTS
ARCHITECTS
ARCHITECTS
ARCHITECTS

SMV
SMV CONSULTANTS
SMV CONSULTANTS
SMV CONSULTANTS
SMV CONSULTANTS
SMV CONSULTANTS

PROJECT SITE PLAN
RPAS-1.01

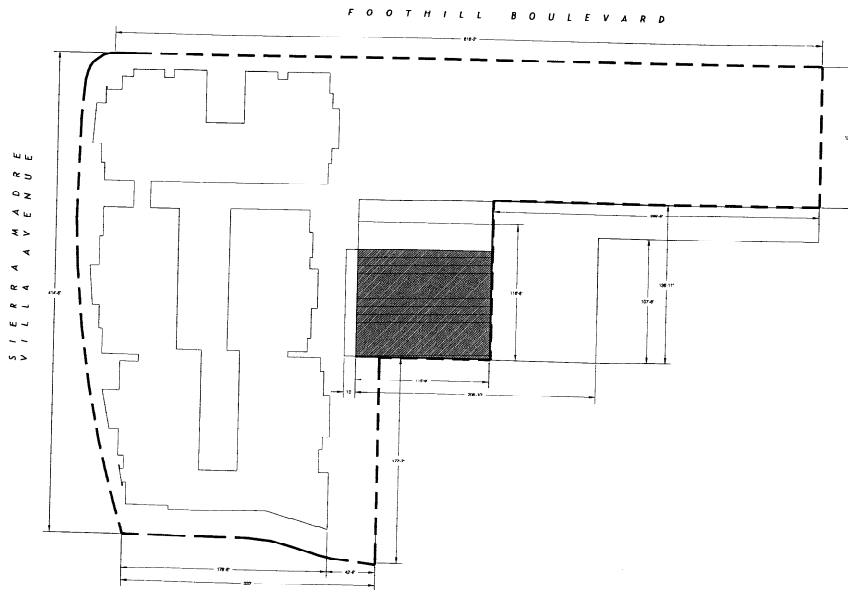

1 SITE BOUNDARY DIAGRAM / BUILDING AREA

PROJECT SUMMARY APARTMENTS				
127 ONE BEDROOM UNITS • 85 TWO BEDROOM UNITS 391 STAIRS AND 897 BEDROOM				
LOT SIZE = 146,000 SQ. FT.				
LOT COVERAGE = 74.0% (NO. 17%)				
BUILDING FLOOR AREA (INCLUDING GARAGE STRUCTURE) = 231,708 S.F.				
STANDARD PARKING RATIO				
	UNITS	IN ALLPORT	REQUIRED STALLS	PROPOSED STALLS
1 BEDROOM (500 S.F.)	50.0%	127	1.00	127
2 BEDROOM (900 S.F.)	50.0%	85	1.50	128
GUEST		21	0.50	21
SUBTOTAL		212	1.80	276
			AVG.	309
*ALLOWED FOR TRANSIT ORIENTED DEVELOPMENT (ZONING CH. 17.50.340)				
GARAGE STRUCTURE FLOOR AREA (BY LEVELS) = 14,178 S.F. (6.1%)				

PROJECT SUMMARY THEATRE	
EXISTING BUILDING TO REMAIN	6,591 SF
AREA OF EX. BUILDING TO BE DEMOLISHED	21,584 SF
PROPOSED NEW	
OFFICE	7,796 SF
ENTRY	4,676 SF
THEATRE	15,645 SF
CLASSROOMS	9,906 SF
TOTAL NEW BUILDING AREA	38,023 SF



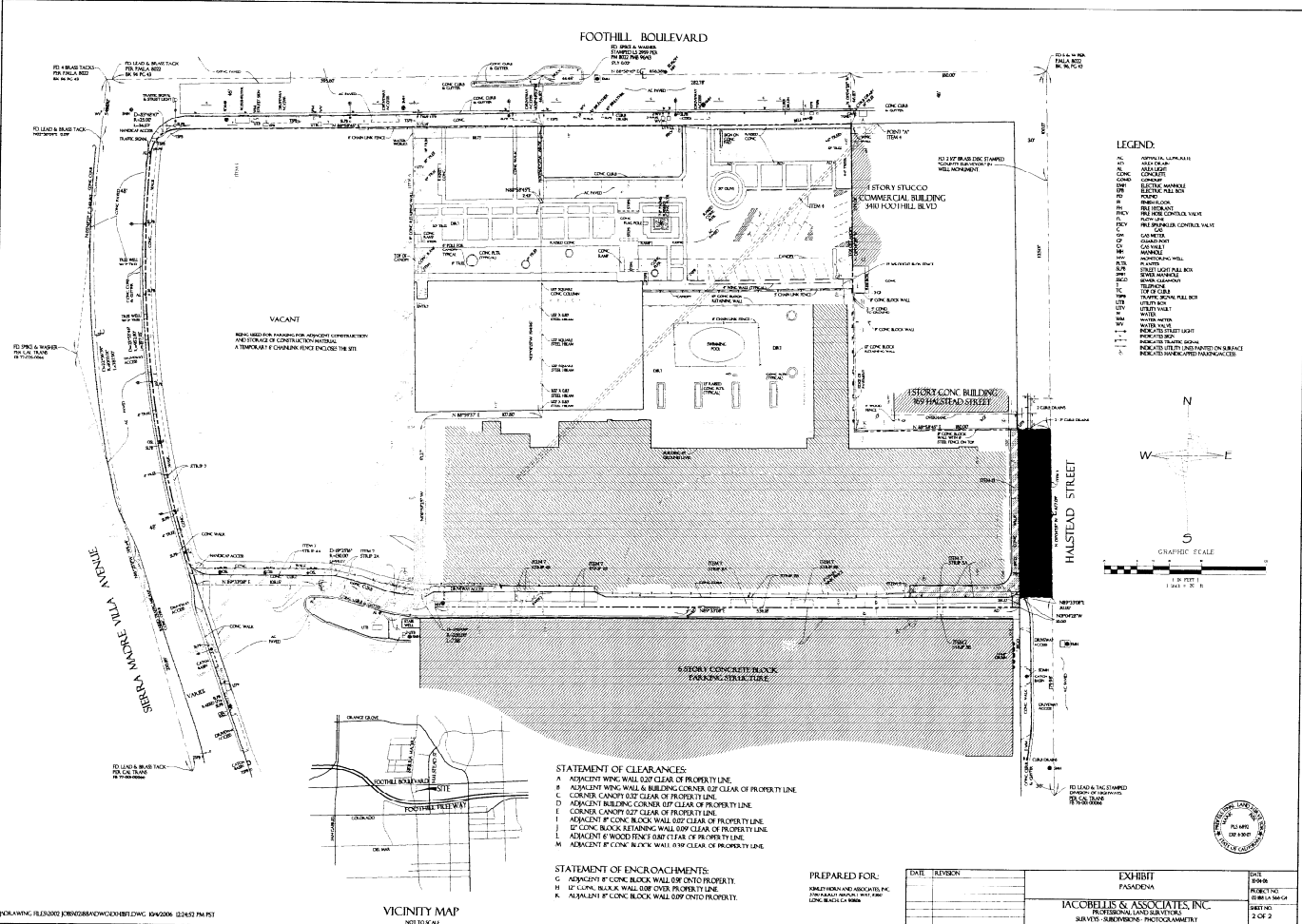

FOOTBALL BLVD

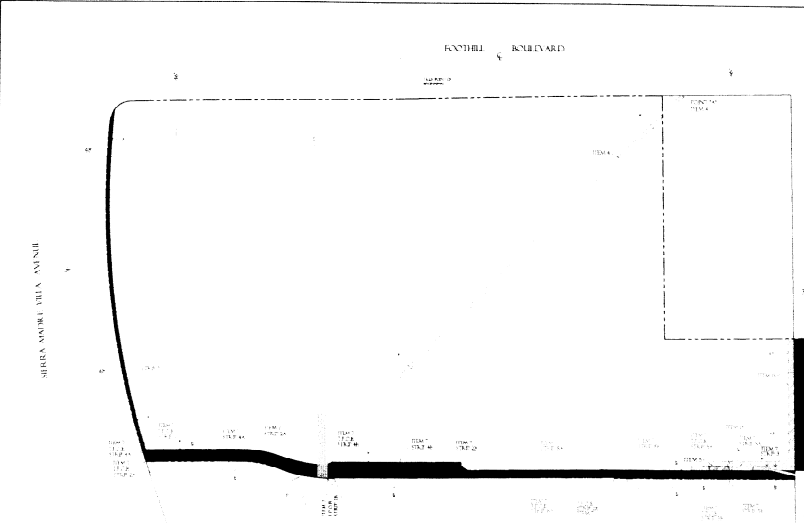

EASEMENT DATA

SURVYOR'S NOTES
1. THE EASEMENT HAS BEEN ...
2. THE EASEMENT ...

- EASEMENT DATA EXCLUSIONS & INCLUSIONS
EXEMPT: ...
ITEM 1: ...
ITEM 2: ...
ITEM 3: ...
ITEM 4: ...
ITEM 5: ...
ITEM 6: ...

- EXEMPT: ...
ITEM 7: ...
ITEM 8: ...
ITEM 9: ...
ITEM 10: ...
ITEM 11: ...
ITEM 12: ...
ITEM 13: ...
ITEM 14: ...
ITEM 15: ...
ITEM 16: ...
ITEM 17: ...
ITEM 18: ...
ITEM 19: ...
ITEM 20: ...
ITEM 21: ...
ITEM 22: ...
ITEM 23: ...
ITEM 24: ...
ITEM 25: ...
ITEM 26: ...
ITEM 27: ...
ITEM 28: ...
ITEM 29: ...
ITEM 30: ...
ITEM 31: ...
ITEM 32: ...
ITEM 33: ...
ITEM 34: ...
ITEM 35: ...
ITEM 36: ...
ITEM 37: ...
ITEM 38: ...
ITEM 39: ...
ITEM 40: ...
ITEM 41: ...
ITEM 42: ...
ITEM 43: ...
ITEM 44: ...
ITEM 45: ...
ITEM 46: ...
ITEM 47: ...
ITEM 48: ...
ITEM 49: ...
ITEM 50: ...
ITEM 51: ...
ITEM 52: ...
ITEM 53: ...
ITEM 54: ...
ITEM 55: ...
ITEM 56: ...
ITEM 57: ...
ITEM 58: ...
ITEM 59: ...
ITEM 60: ...
ITEM 61: ...
ITEM 62: ...
ITEM 63: ...
ITEM 64: ...
ITEM 65: ...
ITEM 66: ...
ITEM 67: ...
ITEM 68: ...
ITEM 69: ...
ITEM 70: ...
ITEM 71: ...
ITEM 72: ...
ITEM 73: ...
ITEM 74: ...
ITEM 75: ...
ITEM 76: ...
ITEM 77: ...
ITEM 78: ...
ITEM 79: ...
ITEM 80: ...
ITEM 81: ...
ITEM 82: ...
ITEM 83: ...
ITEM 84: ...
ITEM 85: ...
ITEM 86: ...
ITEM 87: ...
ITEM 88: ...
ITEM 89: ...
ITEM 90: ...
ITEM 91: ...
ITEM 92: ...
ITEM 93: ...
ITEM 94: ...
ITEM 95: ...
ITEM 96: ...
ITEM 97: ...
ITEM 98: ...
ITEM 99: ...
ITEM 100: ...

LEGAL DESCRIPTION
THIS EASEMENT OF EASEMENT ...
COMMENCING AT THE SOUTHWEST CORNER OF THE EASTING ...

ITEM 1: ...
ITEM 2: ...
ITEM 3: ...
ITEM 4: ...
ITEM 5: ...
ITEM 6: ...
ITEM 7: ...
ITEM 8: ...
ITEM 9: ...
ITEM 10: ...
ITEM 11: ...
ITEM 12: ...
ITEM 13: ...
ITEM 14: ...
ITEM 15: ...
ITEM 16: ...
ITEM 17: ...
ITEM 18: ...
ITEM 19: ...
ITEM 20: ...
ITEM 21: ...
ITEM 22: ...
ITEM 23: ...
ITEM 24: ...
ITEM 25: ...
ITEM 26: ...
ITEM 27: ...
ITEM 28: ...
ITEM 29: ...
ITEM 30: ...
ITEM 31: ...
ITEM 32: ...
ITEM 33: ...
ITEM 34: ...
ITEM 35: ...
ITEM 36: ...
ITEM 37: ...
ITEM 38: ...
ITEM 39: ...
ITEM 40: ...
ITEM 41: ...
ITEM 42: ...
ITEM 43: ...
ITEM 44: ...
ITEM 45: ...
ITEM 46: ...
ITEM 47: ...
ITEM 48: ...
ITEM 49: ...
ITEM 50: ...
ITEM 51: ...
ITEM 52: ...
ITEM 53: ...
ITEM 54: ...
ITEM 55: ...
ITEM 56: ...
ITEM 57: ...
ITEM 58: ...
ITEM 59: ...
ITEM 60: ...
ITEM 61: ...
ITEM 62: ...
ITEM 63: ...
ITEM 64: ...
ITEM 65: ...
ITEM 66: ...
ITEM 67: ...
ITEM 68: ...
ITEM 69: ...
ITEM 70: ...
ITEM 71: ...
ITEM 72: ...
ITEM 73: ...
ITEM 74: ...
ITEM 75: ...
ITEM 76: ...
ITEM 77: ...
ITEM 78: ...
ITEM 79: ...
ITEM 80: ...
ITEM 81: ...
ITEM 82: ...
ITEM 83: ...
ITEM 84: ...
ITEM 85: ...
ITEM 86: ...
ITEM 87: ...
ITEM 88: ...
ITEM 89: ...
ITEM 90: ...
ITEM 91: ...
ITEM 92: ...
ITEM 93: ...
ITEM 94: ...
ITEM 95: ...
ITEM 96: ...
ITEM 97: ...
ITEM 98: ...
ITEM 99: ...
ITEM 100: ...

Table with 4 columns: DATE, SHEET, EXHIBIT, and EASEMENT. Includes FACULTEES & ASSOCIATES, INC.



A FOOTHILL BOULEVARD LOOKING SOUTH



B FOOTHILL BOULEVARD LOOKING NORTH



C SIERRA MADRE VILLA AVENUE LOOKING WEST



D SIERRA MADRE VILLA AVENUE LOOKING EAST



E VIEW LOOKING ABOVE PARKING STRUCTURE

**BERRYKELLER
ARCHITECTS**

101 W. 10th St., Suite 100
Los Angeles, CA 90015
Tel: 213.488.1234
Fax: 213.488.1235



A Voice Within
Architectural Group, Inc.
101 W. 10th St., Suite 100
Los Angeles, CA 90015
Tel: 213.488.1234
Fax: 213.488.1235
www.avoicewithin.com

brc
BERRYKELLER ARCHITECTS
101 W. 10th St., Suite 100
Los Angeles, CA 90015
Tel: 213.488.1234
Fax: 213.488.1235
www.berrykeller.com

SMV
SIERRA MADRE VILLA
PROJECT LOCATION
300 S. GARDEN AVENUE
PASADENA, CA 91105
22 CUMULATIVE PAGES
40' X 60' ARCHITECTURE
SITE NUMBER

RPAS-1.05

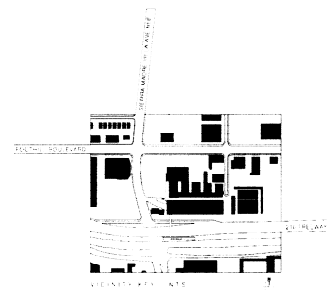

S I E R R A M A D R E
V I L L A A V E N U E

F O O T H I L L B O U L E V A R D

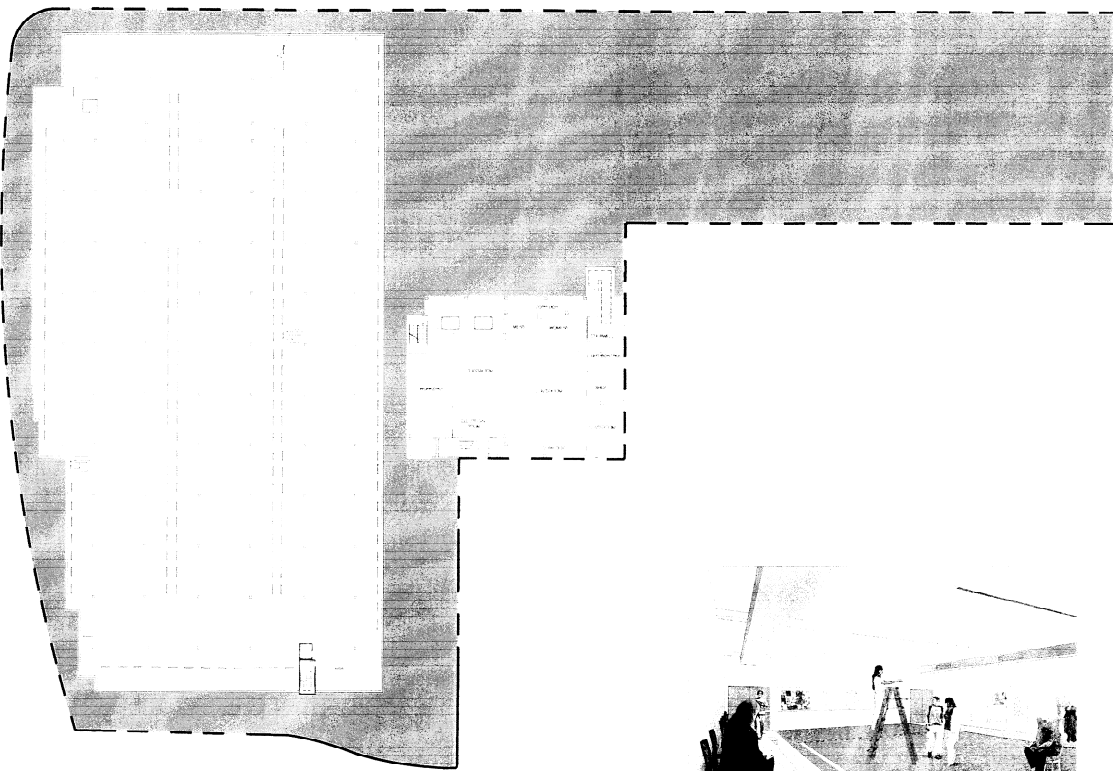

1 SUB GRADE FOOTHILL LEVEL 2

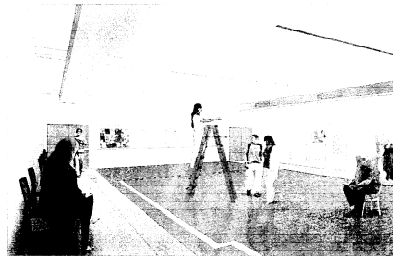

CLASSROOM REHEARSAL ROOM

**BERRYKELLER
ARCHITECTS**

410 W. 101 ST. #211
LOS ANGELES, CA 90007
TEL: 310.433.4400
F: 310.433.8144



www.berrykeller.com

A Voice Within

Interior Design Firm
1000 W. 101 ST. #211
LOS ANGELES, CA 90007
TEL: 310.433.4400
WWW.AVW.COM

brc

Interior Design Firm
1000 W. 101 ST. #211
LOS ANGELES, CA 90007
TEL: 310.433.4400
WWW.BRC.COM

SMV

Interior Design Firm
1000 W. 101 ST. #211
LOS ANGELES, CA 90007
TEL: 310.433.4400
WWW.SMV.COM

RPAS-2.00

SIERRA MADRE
VILLA AVENUE

FOOTHILL BOULEVARD

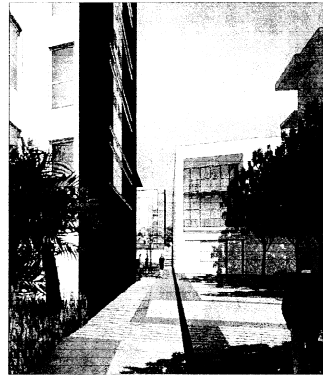
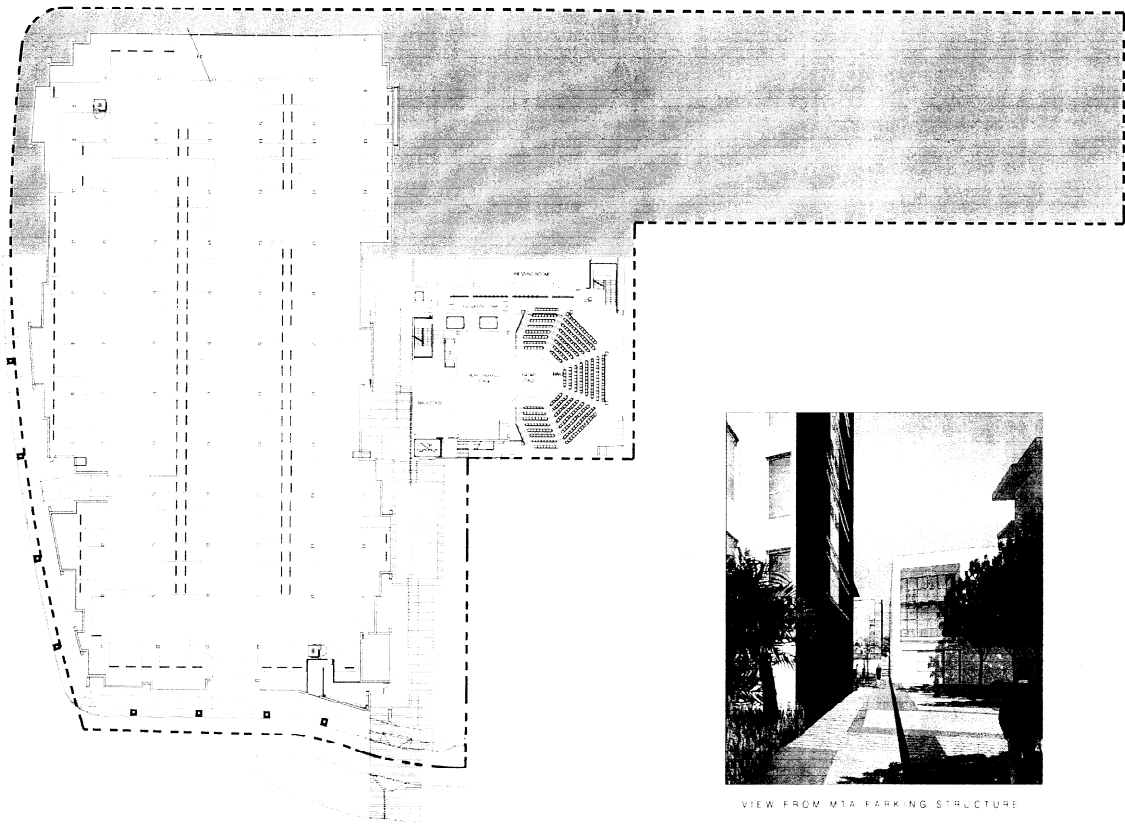

VIEW FROM MTA PARKING STRUCTURE

1 SUB GRADE FOOTHILL LEVEL 1



**BERRYKELLER
ARCHITECTS**

100 S. GARDEN ST. SUITE 200
ANN ARBOR, MI 48106
734.769.1234
WWW.BERRYKELLER.COM



www.a-work-within.com

A Work Within

ARCHITECTS
100 S. GARDEN ST. SUITE 200
ANN ARBOR, MI 48106
734.769.1234
WWW.A-WORK-WITHIN.COM

bre

ARCHITECTS
100 S. GARDEN ST. SUITE 200
ANN ARBOR, MI 48106
734.769.1234
WWW.BRE-ARCHITECTS.COM

SMV

STRUCTURAL
MEMBERSHIP
100 S. GARDEN ST. SUITE 200
ANN ARBOR, MI 48106
734.769.1234
WWW.SMV-STRUCTURAL.COM

PLAN
RPAS-2.01

S I E R R A M A D R E
V I L L A A V E N U E

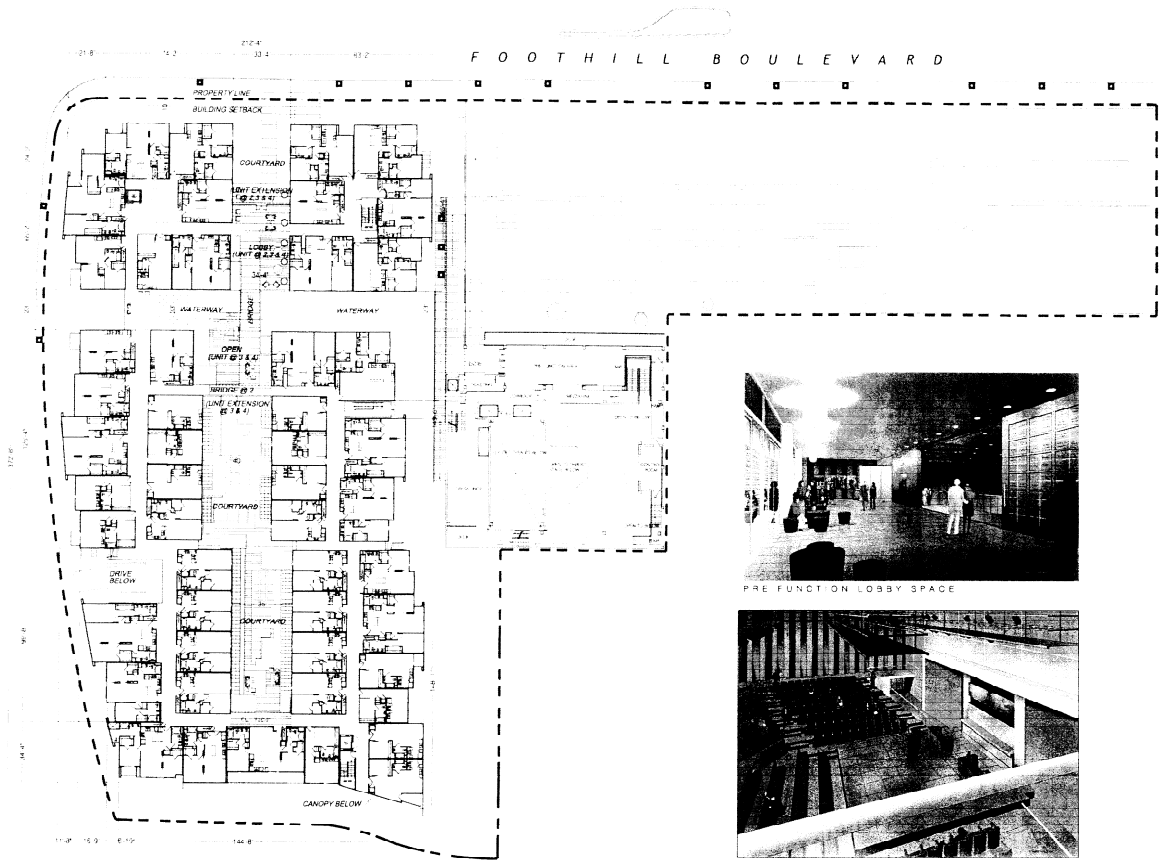

F O O T H I L L B O U L E V A R D

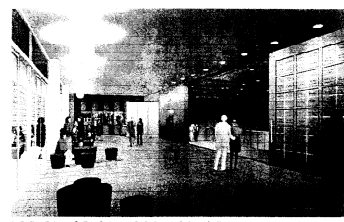

P R E F U N C T I O N L O B B Y S P A C E

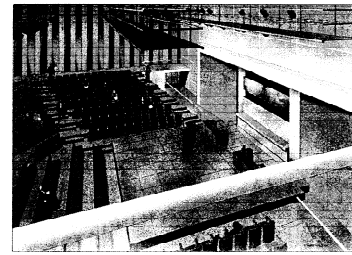

T H E A T R E A U D I T O R I U M

**BERRYKELLER
ARCHITECTS**

1515 W. 5TH ST.
LOS ANGELES, CA 90017
TEL: 213.463.1400
F: 213.463.1414



A Voice Within
ARCHITECTURE, PLANNING, INTERIORS
1515 W. 5TH ST., SUITE 200
LOS ANGELES, CA 90017
TEL: 213.463.1400
WWW.BERRYKELLER.COM

bre
ARCHITECTURE
1515 W. 5TH ST., SUITE 200
LOS ANGELES, CA 90017
TEL: 213.463.1400
WWW.BERRYKELLER.COM

SMV
ARCHITECTURE
1515 W. 5TH ST., SUITE 200
LOS ANGELES, CA 90017
TEL: 213.463.1400
WWW.BERRYKELLER.COM

RPAS-2.02

1 ENTRANCE LEVEL FOOTHILL



SIERRA MADRE
VILLA AVENUE

FOOTHILL BOULEVARD

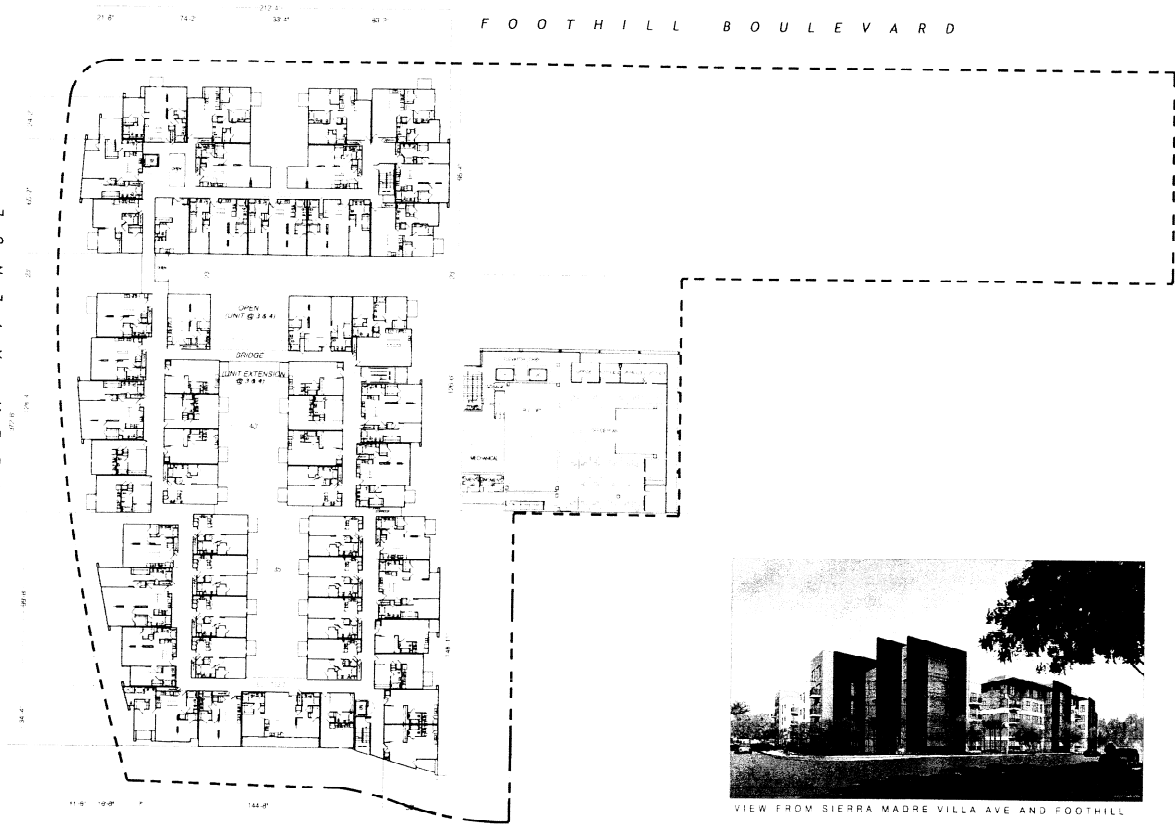

**BERRYMELLER
ARCHITECTS**

834 N. GARDEN ST. SUITE 200
ANN ARBOR, MI 48106
734.761.3300
734.761.3304

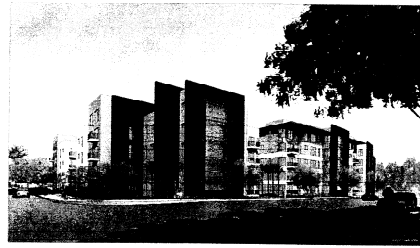

VIEW FROM SIERRA MADRE VILLA AVE AND FOOTHILL

A Noise Within

THE NOISE WITHIN
THE NOISE WITHIN
THE NOISE WITHIN

bre

THE NOISE WITHIN
THE NOISE WITHIN
THE NOISE WITHIN

SMV

THE NOISE WITHIN
THE NOISE WITHIN
THE NOISE WITHIN

834

RPAS-2.03

1 SECOND LEVEL FOOTHILL



SIERRA MADRE
VILLA AVENUE

FOOTHILL BOULEVARD

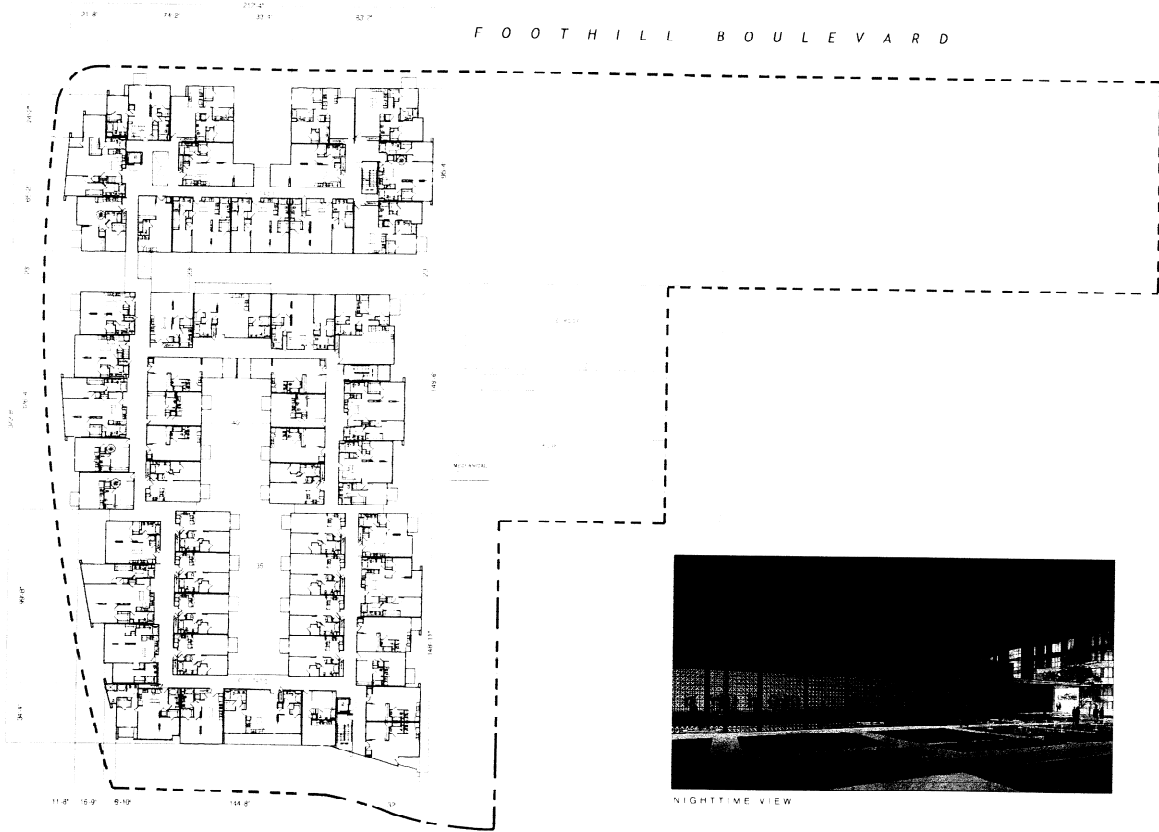

1 THIRD LEVEL FOOTHILL

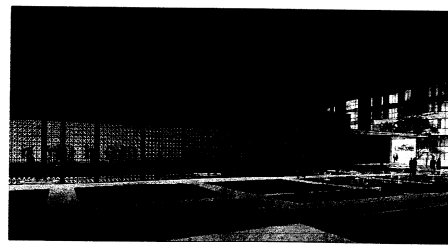

NIGHTTIME VIEW



**BERRYKELLER
ARCHITECTS**

1000 W. 10TH AVENUE
SUITE 1000
DENVER, CO 80202
303.733.1000
www.berrykeller.com

A Noise Within
THEATRE COMPANY
1000 W. 10TH AVENUE
SUITE 1000
DENVER, CO 80202
www.noisewithin.com

bre
BUILDING RESEARCH
CORPORATION
1000 W. 10TH AVENUE
SUITE 1000
DENVER, CO 80202

SMV
STRUCTURAL MODELING
VIZUALIZATION
1000 W. 10TH AVENUE
SUITE 1000
DENVER, CO 80202

RPAS-2.04

SIERRA MADRE
VILLA AVENUE

FOOTHILL BOULEVARD

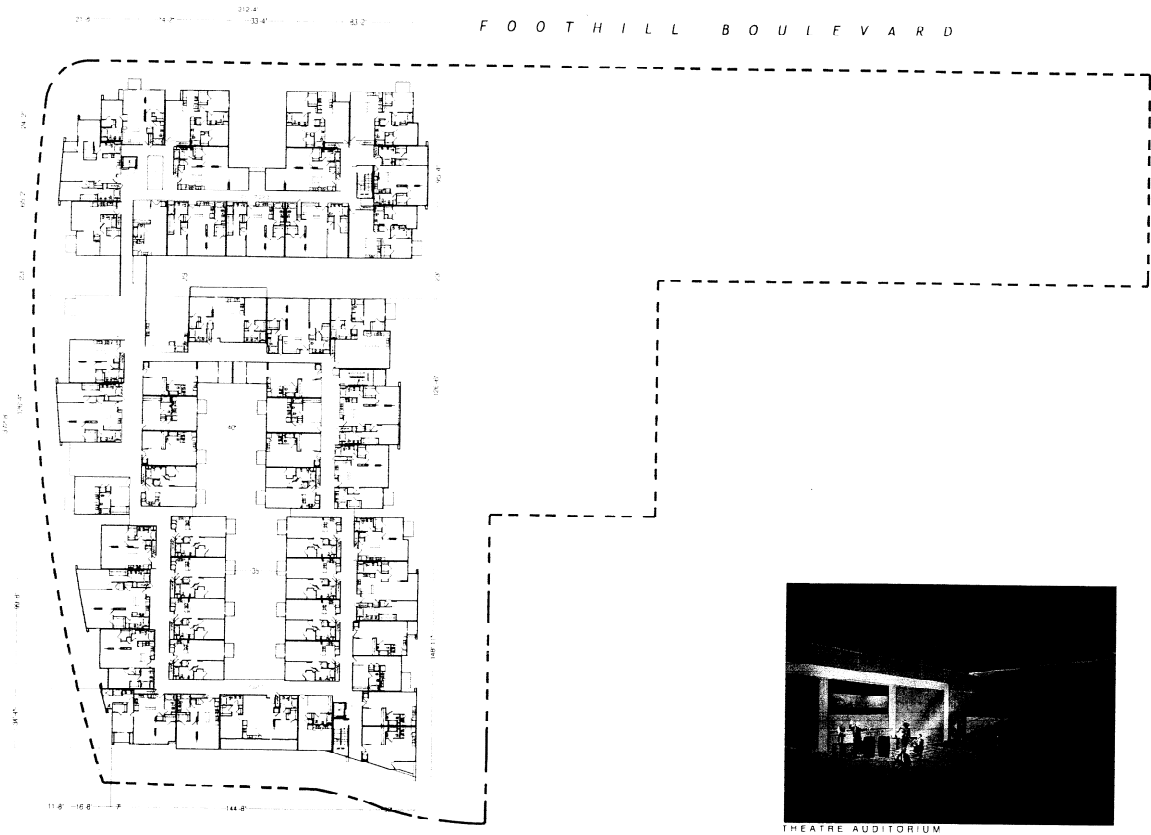

1 FOURTH LEVEL FOOTHILL

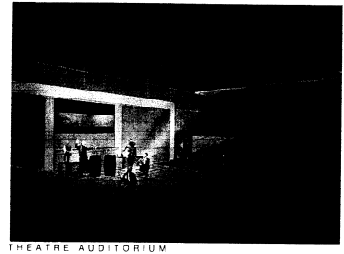

THEATRE AUDITORIUM



BERRYKELLER ARCHITECTS
 655 W. 10th St. #200
 LOS ANGELES, CA 90015
 TEL: 213.488.1422
 FAX: 213.488.1423
 WWW.BKARCH.COM

A Noise Within
 1200 N. Hollywood Blvd.
 Los Angeles, CA 90028
 TEL: 323.461.1111
 WWW.ANOISEWITHIN.COM

brc
 1200 N. Hollywood Blvd.
 Los Angeles, CA 90028
 TEL: 323.461.1111
 WWW.BRC.COM

SMV
 1200 N. Hollywood Blvd.
 Los Angeles, CA 90028
 TEL: 323.461.1111
 WWW.SMV.COM

S I E R R A M A D R E
V I L L A A V E N U E

F O O T H I L L B O U L E V A R D

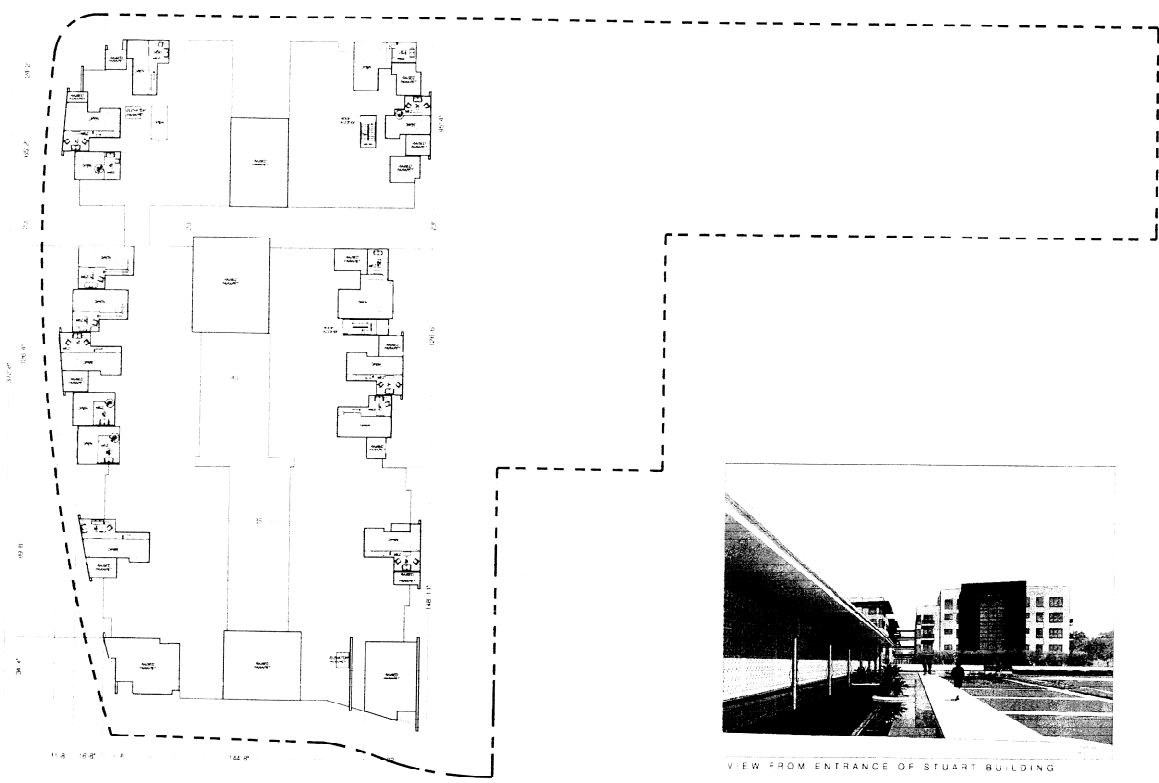

BERRY/KELLER
ARCHITECTS

1000 N. GARDEN AVENUE
SUITE 100
PASADENA, CA 91106
TEL: 626 795-1100
WWW.BERRYKELLER.COM

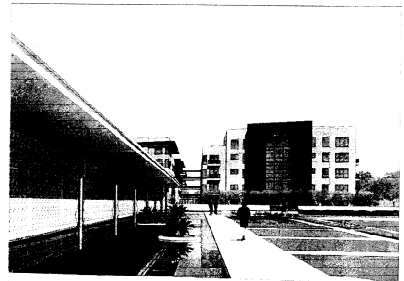

VIEW FROM ENTRANCE OF STUART BUILDING

A Noise Within
COMMUNITY CENTER

1000 N. GARDEN AVENUE
SUITE 100
PASADENA, CA 91106
TEL: 626 795-1100
WWW.BERRYKELLER.COM

bre
BERRY/KELLER ARCHITECTS

1000 N. GARDEN AVENUE
SUITE 100
PASADENA, CA 91106
TEL: 626 795-1100
WWW.BERRYKELLER.COM

SMV
STRUCTURAL MECHANICAL
VIBRATION

1000 N. GARDEN AVENUE
SUITE 100
PASADENA, CA 91106
TEL: 626 795-1100
WWW.BERRYKELLER.COM

PROJECT LOCATION
STUART BUILDING
PASADENA, CALIFORNIA

DATE: 06/06

1 MEZZANINE LEVEL

RPAS-2.06

S I E R R A M A D R E
W I L L A A V E N U E

F O O T H I L L B O U L E V A R D

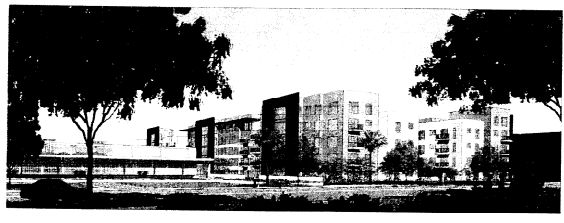
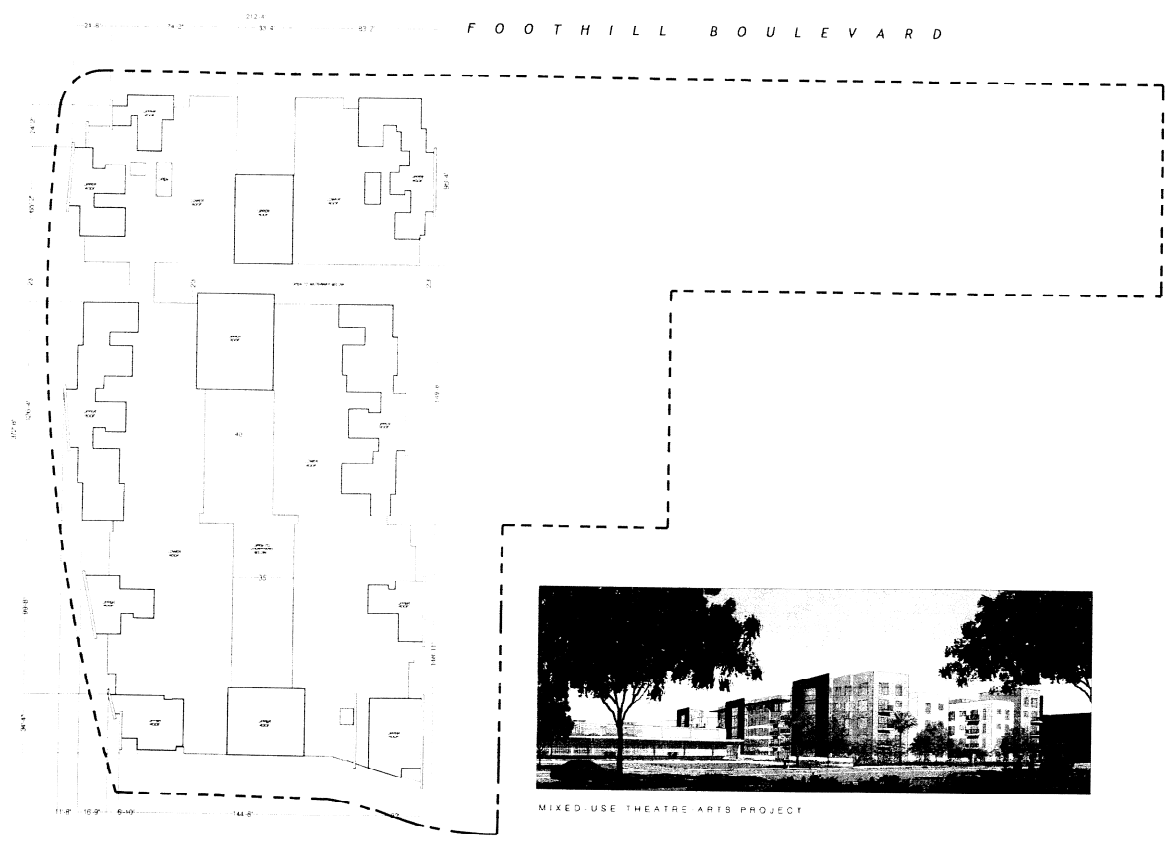

MIXED-USE THEATRE ARTS PROJECT

BERRYKELLER ARCHITECTS
 1016 W. 10th St. #200
 Los Angeles, CA 90015
 P: 213.484.8800
 F: 213.484.8824

A Noise Within
 1111 W. 10th St.
 Los Angeles, CA 90015
 P: 213.484.8800
 F: 213.484.8824

bre
 1111 W. 10th St.
 Los Angeles, CA 90015
 P: 213.484.8800
 F: 213.484.8824

APPLICANT
SMV
 1111 W. 10th St.
 Los Angeles, CA 90015
 P: 213.484.8800
 F: 213.484.8824

PROJECT NO. **RPAS-2.07**

1 ROOF PLAN



**BERRYKELLER
ARCHITECTS**

510 W. 10TH ST. SUITE 200
DENVER, CO 80202
TEL: 303.733.1111
WWW.BERRYKELLER.COM

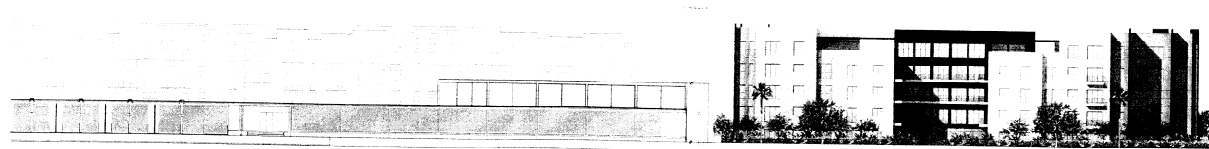

1 NORTH EXTERIOR ELEVATION

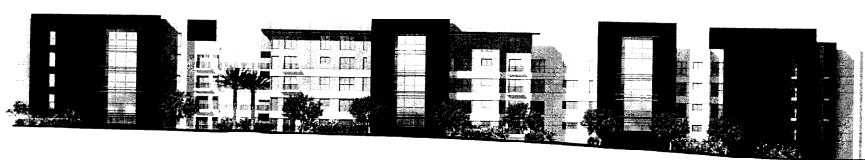

2 WEST EXTERIOR ELEVATION

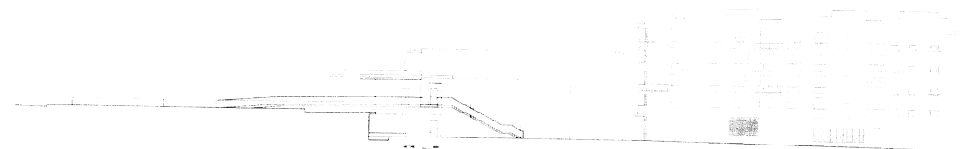

3 SITE SECTION



A Noise Within
THEATRE
1000 14TH ST. N.
DENVER, CO 80202
TEL: 303.733.1111

bre
BERRYKELLER ARCHITECTS
510 W. 10TH ST. SUITE 200
DENVER, CO 80202
TEL: 303.733.1111

SMV
STRATEGIC MANAGEMENT
VIZUALIZATION
1000 14TH ST. N.
DENVER, CO 80202
TEL: 303.733.1111

REVISED
RPAS-3.00

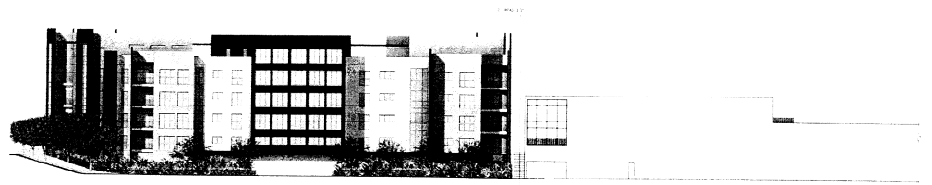

1 SOUTH EXTERIOR ELEVATION

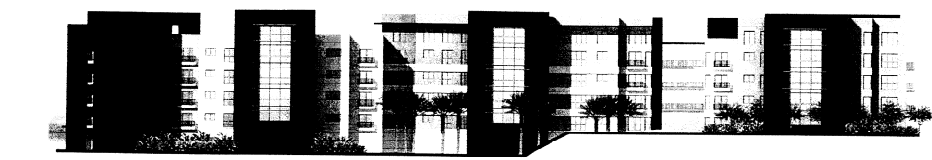

2 SITE SECTION



**BERRY/KELLER
ARCHITECTS**
515 W. JACKSON ST. SUITE 200
CHICAGO, IL 60601
TEL: 312.487.1400
WWW.BKARCHITECTS.COM



A Noise Within
THEATRE COMPANY
1000 W. WASHINGTON ST.
CHICAGO, IL 60607
WWW.ANOISEWITHIN.COM

bpc
BUSINESS PROCESS CONSULTANTS
1000 W. WASHINGTON ST.
CHICAGO, IL 60607
WWW.BPCCONSULTANTS.COM

SMV
STRUCTURAL MECHANICAL VENTILATION
1000 W. WASHINGTON ST.
CHICAGO, IL 60607
WWW.SMVSTRUCTURAL.COM

REVISIONS
RPAS-3.01

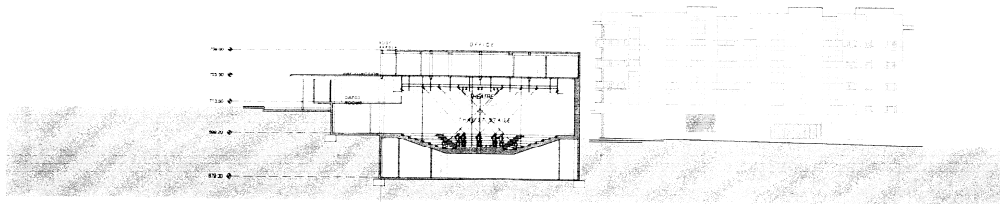

1 NS SECTION

VETIC BALCONY ———— MAIN STAIRS/LOBBY

SCALE: 1/4" = 1'-0"

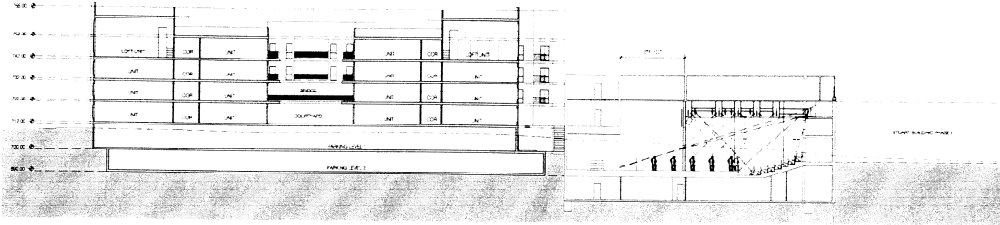

2 EW SECTION

SCALE: 1/4" = 1'-0"

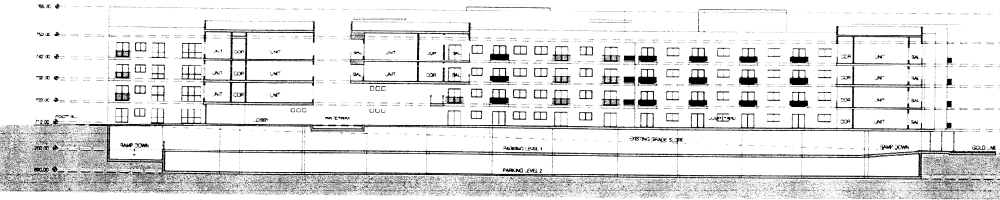

3 NS SECTION

SCALE: 1/4" = 1'-0"

BERRYPELLER ARCHITECTS
 1815 W. 45th St. #4111
 LOS ANGELES, CA 90024
 T 310 489 5410
 F 310 489 5343

© 2004 BerryPeller Architects

A Noise Within
 1815 W. 45th St. #4111
 LOS ANGELES, CA 90024
 T 310 489 5410
 F 310 489 5343

bre
 1815 W. 45th St. #4111
 LOS ANGELES, CA 90024
 T 310 489 5410
 F 310 489 5343

SMV
 1815 W. 45th St. #4111
 LOS ANGELES, CA 90024
 T 310 489 5410
 F 310 489 5343

RPAS-4.00