

**ATTACHMENT B**  
Plans and Elevations Approved by Design Commission on 9/12/05













1. ALL WORK SHALL BE DONE IN ACCORDANCE WITH THE LATEST EDITIONS OF THE CALIFORNIA BUILDING CODES AND ALL APPLICABLE LOCAL ORDINANCES. THE CONTRACTOR SHALL BE RESPONSIBLE FOR OBTAINING ALL NECESSARY PERMITS AND APPROVALS FROM THE APPLICABLE AGENCIES. THE CONTRACTOR SHALL BE RESPONSIBLE FOR OBTAINING ALL NECESSARY INSURANCE COVERAGE. THE CONTRACTOR SHALL BE RESPONSIBLE FOR OBTAINING ALL NECESSARY UTILITIES INFORMATION. THE CONTRACTOR SHALL BE RESPONSIBLE FOR OBTAINING ALL NECESSARY SURVEYING INFORMATION. THE CONTRACTOR SHALL BE RESPONSIBLE FOR OBTAINING ALL NECESSARY GEOTECHNICAL INFORMATION. THE CONTRACTOR SHALL BE RESPONSIBLE FOR OBTAINING ALL NECESSARY ENVIRONMENTAL INFORMATION. THE CONTRACTOR SHALL BE RESPONSIBLE FOR OBTAINING ALL NECESSARY HISTORICAL INFORMATION. THE CONTRACTOR SHALL BE RESPONSIBLE FOR OBTAINING ALL NECESSARY ARCHITECTURAL INFORMATION. THE CONTRACTOR SHALL BE RESPONSIBLE FOR OBTAINING ALL NECESSARY STRUCTURAL INFORMATION. THE CONTRACTOR SHALL BE RESPONSIBLE FOR OBTAINING ALL NECESSARY MECHANICAL INFORMATION. THE CONTRACTOR SHALL BE RESPONSIBLE FOR OBTAINING ALL NECESSARY ELECTRICAL INFORMATION. THE CONTRACTOR SHALL BE RESPONSIBLE FOR OBTAINING ALL NECESSARY PLUMBING INFORMATION. THE CONTRACTOR SHALL BE RESPONSIBLE FOR OBTAINING ALL NECESSARY PAINTING INFORMATION. THE CONTRACTOR SHALL BE RESPONSIBLE FOR OBTAINING ALL NECESSARY FINISHING INFORMATION. THE CONTRACTOR SHALL BE RESPONSIBLE FOR OBTAINING ALL NECESSARY LANDSCAPING INFORMATION. THE CONTRACTOR SHALL BE RESPONSIBLE FOR OBTAINING ALL NECESSARY SITEWORK INFORMATION. THE CONTRACTOR SHALL BE RESPONSIBLE FOR OBTAINING ALL NECESSARY CONSTRUCTION INFORMATION. THE CONTRACTOR SHALL BE RESPONSIBLE FOR OBTAINING ALL NECESSARY DEMOLITION INFORMATION. THE CONTRACTOR SHALL BE RESPONSIBLE FOR OBTAINING ALL NECESSARY ASBESTOS ABATEMENT INFORMATION. THE CONTRACTOR SHALL BE RESPONSIBLE FOR OBTAINING ALL NECESSARY LEAD ABATEMENT INFORMATION. THE CONTRACTOR SHALL BE RESPONSIBLE FOR OBTAINING ALL NECESSARY RADON MITIGATION INFORMATION. THE CONTRACTOR SHALL BE RESPONSIBLE FOR OBTAINING ALL NECESSARY AIR QUALITY INFORMATION. THE CONTRACTOR SHALL BE RESPONSIBLE FOR OBTAINING ALL NECESSARY NOISE ABATEMENT INFORMATION. THE CONTRACTOR SHALL BE RESPONSIBLE FOR OBTAINING ALL NECESSARY VIBRATION INFORMATION. THE CONTRACTOR SHALL BE RESPONSIBLE FOR OBTAINING ALL NECESSARY TRAFFIC INFORMATION. THE CONTRACTOR SHALL BE RESPONSIBLE FOR OBTAINING ALL NECESSARY UTILITIES INFORMATION. THE CONTRACTOR SHALL BE RESPONSIBLE FOR OBTAINING ALL NECESSARY SURVEYING INFORMATION. THE CONTRACTOR SHALL BE RESPONSIBLE FOR OBTAINING ALL NECESSARY GEOTECHNICAL INFORMATION. THE CONTRACTOR SHALL BE RESPONSIBLE FOR OBTAINING ALL NECESSARY ENVIRONMENTAL INFORMATION. THE CONTRACTOR SHALL BE RESPONSIBLE FOR OBTAINING ALL NECESSARY HISTORICAL INFORMATION. THE CONTRACTOR SHALL BE RESPONSIBLE FOR OBTAINING ALL NECESSARY ARCHITECTURAL INFORMATION. THE CONTRACTOR SHALL BE RESPONSIBLE FOR OBTAINING ALL NECESSARY STRUCTURAL INFORMATION. THE CONTRACTOR SHALL BE RESPONSIBLE FOR OBTAINING ALL NECESSARY MECHANICAL INFORMATION. THE CONTRACTOR SHALL BE RESPONSIBLE FOR OBTAINING ALL NECESSARY ELECTRICAL INFORMATION. THE CONTRACTOR SHALL BE RESPONSIBLE FOR OBTAINING ALL NECESSARY PLUMBING INFORMATION. THE CONTRACTOR SHALL BE RESPONSIBLE FOR OBTAINING ALL NECESSARY PAINTING INFORMATION. THE CONTRACTOR SHALL BE RESPONSIBLE FOR OBTAINING ALL NECESSARY FINISHING INFORMATION. THE CONTRACTOR SHALL BE RESPONSIBLE FOR OBTAINING ALL NECESSARY LANDSCAPING INFORMATION. THE CONTRACTOR SHALL BE RESPONSIBLE FOR OBTAINING ALL NECESSARY SITEWORK INFORMATION. THE CONTRACTOR SHALL BE RESPONSIBLE FOR OBTAINING ALL NECESSARY CONSTRUCTION INFORMATION. THE CONTRACTOR SHALL BE RESPONSIBLE FOR OBTAINING ALL NECESSARY DEMOLITION INFORMATION. THE CONTRACTOR SHALL BE RESPONSIBLE FOR OBTAINING ALL NECESSARY ASBESTOS ABATEMENT INFORMATION. THE CONTRACTOR SHALL BE RESPONSIBLE FOR OBTAINING ALL NECESSARY LEAD ABATEMENT INFORMATION. THE CONTRACTOR SHALL BE RESPONSIBLE FOR OBTAINING ALL NECESSARY RADON MITIGATION INFORMATION. THE CONTRACTOR SHALL BE RESPONSIBLE FOR OBTAINING ALL NECESSARY AIR QUALITY INFORMATION. THE CONTRACTOR SHALL BE RESPONSIBLE FOR OBTAINING ALL NECESSARY NOISE ABATEMENT INFORMATION. THE CONTRACTOR SHALL BE RESPONSIBLE FOR OBTAINING ALL NECESSARY VIBRATION INFORMATION. THE CONTRACTOR SHALL BE RESPONSIBLE FOR OBTAINING ALL NECESSARY TRAFFIC INFORMATION.



**Atalician Marcossi Architects Inc.**  
 10000 Wilshire Blvd, Suite 1000  
 Beverly Hills, CA 90210  
 Tel: (310) 274-1010  
 Fax: (310) 274-1015  
 Email: [amal@arcosai.com](mailto:amal@arcosai.com)

**Chateau De Lis LLC**  
 Project Name:  
**Chateau De Lis**  
 Project Address:  
 832-841 Lakes Ave.  
 Palmdale, CA

**SECOND FLOOR PLAN**

Scale: 1/8" = 1'-0"

- APPROVED
- APPROVED
- REVISION
- REVISION
- DRAWN BY
- PRINT DATE
- JOB NO
- SHEET NO

**A-2.2**

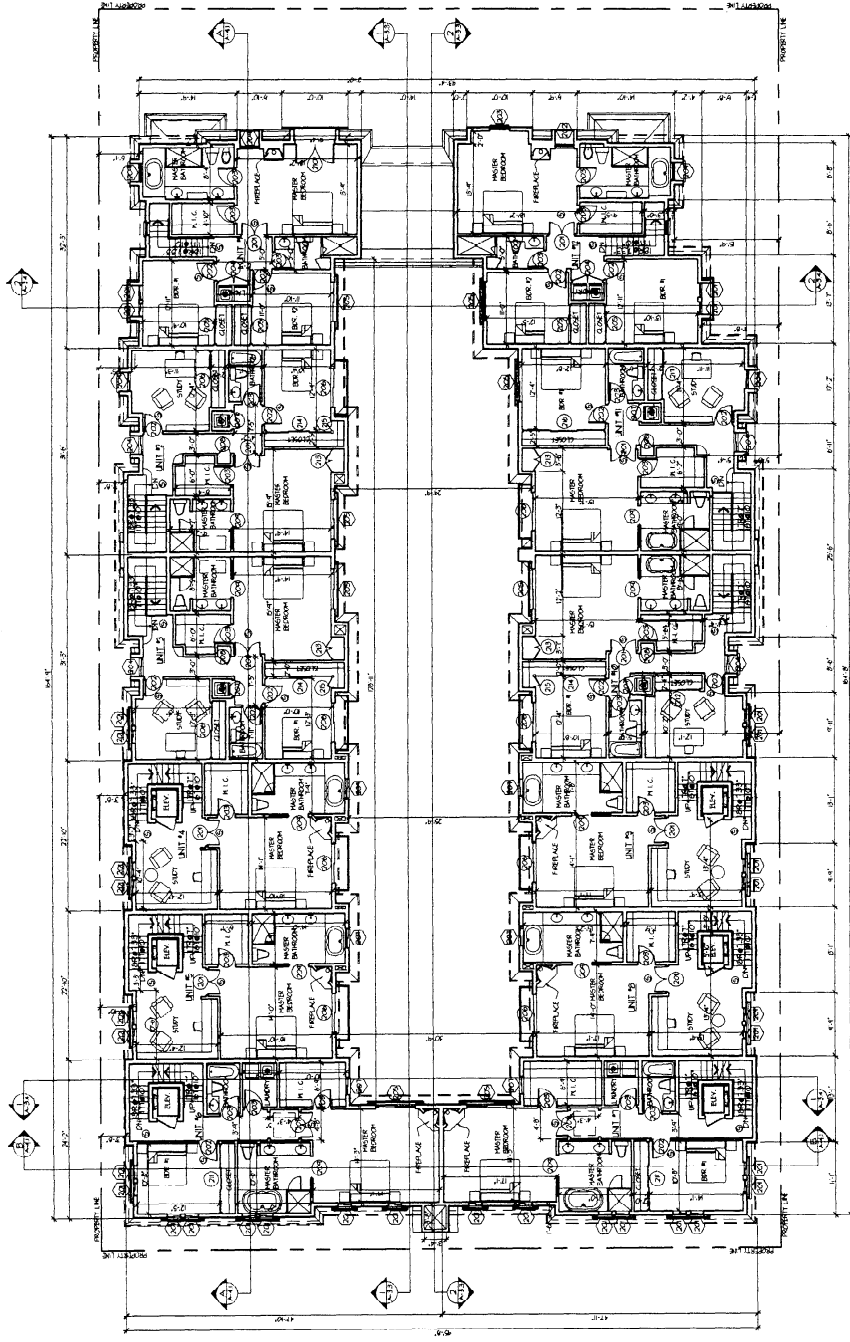

1 SECOND FLOOR PLAN  
Scale: 1/8" = 1'-0"





ALL WORK SHOWN ON THESE PLANS IS TO BE CONSIDERED AS A GENERAL INDICATION OF THE WORK TO BE PERFORMED. THE CONTRACTOR SHALL BE RESPONSIBLE FOR OBTAINING ALL NECESSARY PERMITS AND APPROVALS FROM THE LOCAL, STATE AND FEDERAL AGENCIES. THE CONTRACTOR SHALL BE RESPONSIBLE FOR OBTAINING ALL NECESSARY PERMITS AND APPROVALS FROM THE LOCAL, STATE AND FEDERAL AGENCIES. THE CONTRACTOR SHALL BE RESPONSIBLE FOR OBTAINING ALL NECESSARY PERMITS AND APPROVALS FROM THE LOCAL, STATE AND FEDERAL AGENCIES.



**Atajajan Marcoss Architects Inc.**  
**Architects Inc.**  
 10000 Wilshire Blvd, Suite 120  
 Culver City, CA 90230  
 Phone: (310) 244-1100  
 Fax: (310) 244-1101  
 E-Mail: [info@atajanmarcoss.com](mailto:info@atajanmarcoss.com)

**Chateau De Lis De Lis LLC**  
 Owner

Project Name:  
**Chateau De Lis**  
 855-411 Lees Ave.  
 Pasadena, CA

# ROOF PLAN

SCALE: 1/8"=1'-0"

- UNFINISHED
- FINISHED
- EXISTING
- EXISTING
- EXISTING
- EXISTING
- EXISTING
- EXISTING
- EXISTING
- EXISTING

A-2.4

### ROOF FINISH MATERIALS NOTES

1. UNFINISHED ROOF SHALL BE CONFORMED TO THE REQUIREMENTS OF THE LOCAL, STATE AND FEDERAL AGENCIES.
2. ALL FINISHED ROOF SHALL BE CONFORMED TO THE REQUIREMENTS OF THE LOCAL, STATE AND FEDERAL AGENCIES.
3. ALL FINISHED ROOF SHALL BE CONFORMED TO THE REQUIREMENTS OF THE LOCAL, STATE AND FEDERAL AGENCIES.
4. ALL FINISHED ROOF SHALL BE CONFORMED TO THE REQUIREMENTS OF THE LOCAL, STATE AND FEDERAL AGENCIES.
5. ALL FINISHED ROOF SHALL BE CONFORMED TO THE REQUIREMENTS OF THE LOCAL, STATE AND FEDERAL AGENCIES.
6. ALL FINISHED ROOF SHALL BE CONFORMED TO THE REQUIREMENTS OF THE LOCAL, STATE AND FEDERAL AGENCIES.
7. ALL FINISHED ROOF SHALL BE CONFORMED TO THE REQUIREMENTS OF THE LOCAL, STATE AND FEDERAL AGENCIES.
8. ALL FINISHED ROOF SHALL BE CONFORMED TO THE REQUIREMENTS OF THE LOCAL, STATE AND FEDERAL AGENCIES.
9. ALL FINISHED ROOF SHALL BE CONFORMED TO THE REQUIREMENTS OF THE LOCAL, STATE AND FEDERAL AGENCIES.
10. ALL FINISHED ROOF SHALL BE CONFORMED TO THE REQUIREMENTS OF THE LOCAL, STATE AND FEDERAL AGENCIES.

### ROOF PLAN NOTES

1. ALL ROOF FINISH MATERIALS SHALL BE CONFORMED TO THE REQUIREMENTS OF THE LOCAL, STATE AND FEDERAL AGENCIES.
2. ALL ROOF FINISH MATERIALS SHALL BE CONFORMED TO THE REQUIREMENTS OF THE LOCAL, STATE AND FEDERAL AGENCIES.
3. ALL ROOF FINISH MATERIALS SHALL BE CONFORMED TO THE REQUIREMENTS OF THE LOCAL, STATE AND FEDERAL AGENCIES.
4. ALL ROOF FINISH MATERIALS SHALL BE CONFORMED TO THE REQUIREMENTS OF THE LOCAL, STATE AND FEDERAL AGENCIES.
5. ALL ROOF FINISH MATERIALS SHALL BE CONFORMED TO THE REQUIREMENTS OF THE LOCAL, STATE AND FEDERAL AGENCIES.
6. ALL ROOF FINISH MATERIALS SHALL BE CONFORMED TO THE REQUIREMENTS OF THE LOCAL, STATE AND FEDERAL AGENCIES.
7. ALL ROOF FINISH MATERIALS SHALL BE CONFORMED TO THE REQUIREMENTS OF THE LOCAL, STATE AND FEDERAL AGENCIES.
8. ALL ROOF FINISH MATERIALS SHALL BE CONFORMED TO THE REQUIREMENTS OF THE LOCAL, STATE AND FEDERAL AGENCIES.
9. ALL ROOF FINISH MATERIALS SHALL BE CONFORMED TO THE REQUIREMENTS OF THE LOCAL, STATE AND FEDERAL AGENCIES.
10. ALL ROOF FINISH MATERIALS SHALL BE CONFORMED TO THE REQUIREMENTS OF THE LOCAL, STATE AND FEDERAL AGENCIES.

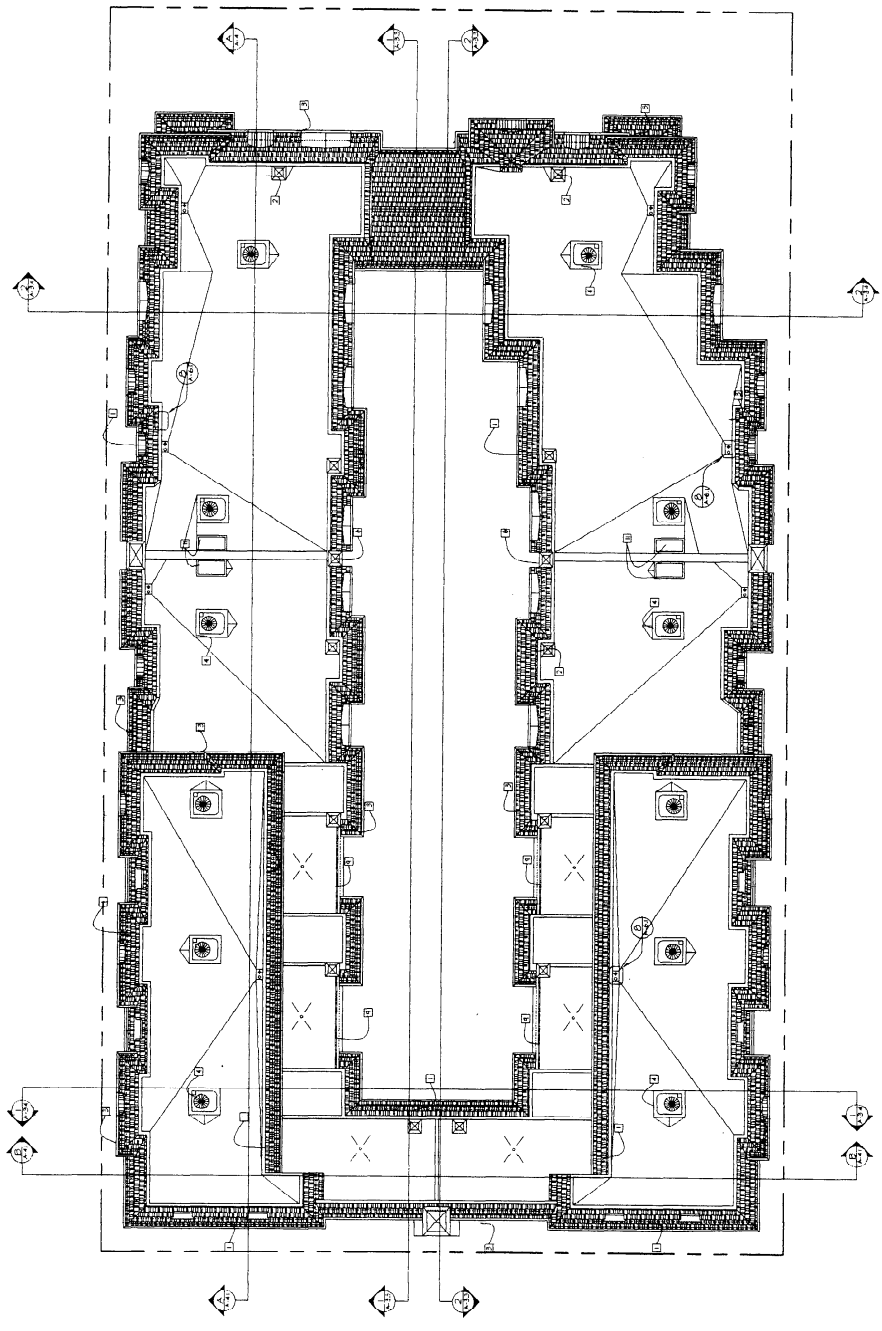

① ROOF PLAN  
SCALE: 1/8"=1'-0"





