

ATTACHMENT J

BUFF, SMITH & HENSMAN • ARCHITECTS
 1419 W. COLORADO BLVD.
 PASADENA, CALIF. 91105
 PHONE (818) 798-8188
 DENNIS G. SMITH, AIA.
 DONALD B. HENSMAN, AIA.
 COMB. CIVIL & ARCH.

DATE: 1-2-73
 DRAWN BY: D.G.S.
 CHECKED BY: D.G.S.
 TITLE: UTILITY PLAN
 PROJECT: RESIDENCE FOR MR. & MRS. CHRISTOPHER MADISON
 720 S. SAN RAFAEL AVE., PASADENA, CA, 91105

RESIDENCE FOR MR. & MRS. CHRISTOPHER MADISON
 720 S. SAN RAFAEL AVE., PASADENA, CA, 91105

SCALE: 1" = 10'
 VERTICAL DISTANCE: 5 FT.
 HORIZONTAL DISTANCE: 100 FT.
 VICINITY MAP: C.M.A. 10-11-72, P. 107

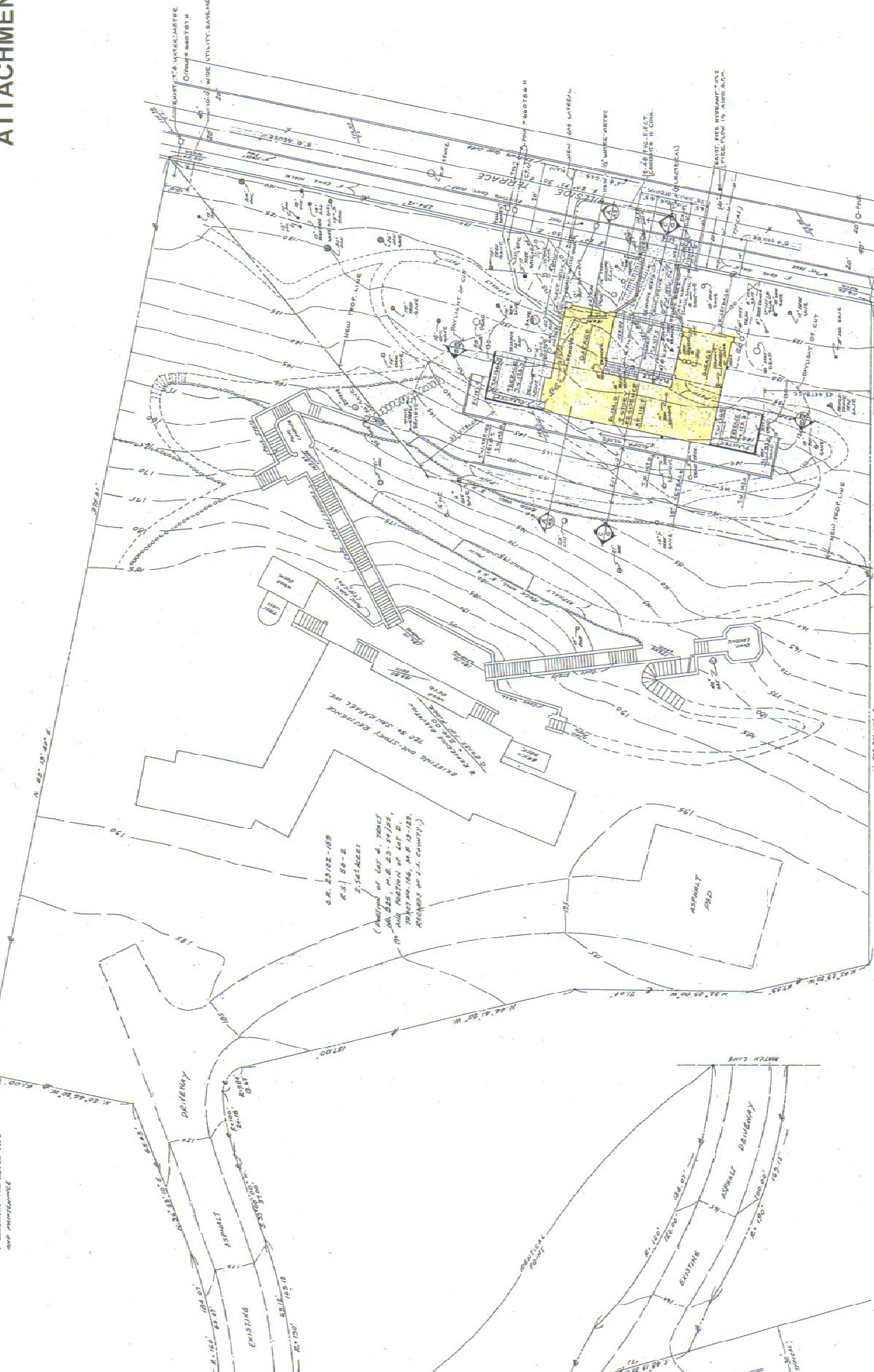
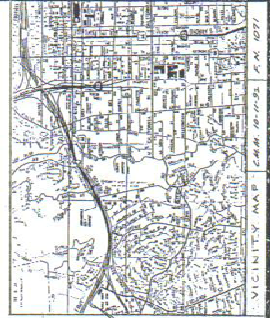

SITE PLAN
 NEW LOT TO BE THE HILLSIDE TEE, TOPOGRAPHIC SURVEY
 OF THE PROPERTY AT 720 S. SAN RAFAEL AVENUE IN THE CITY OF PASADENA, COUNTY OF LOS ANGELES, STATE OF CALIFORNIA, PER P.L. 72-10-2.
 FOR THE OWNER: GREG F. LOS ANGELES
 ARCHITECT: BUFF, SMITH & HENSMAN, ARCHITECTS
 1419 W. COLORADO BLVD., PASADENA, CALIF. 91105
 PHONE: (818) 798-8188



LEGEND:
 --- PROPERTY LINE
 --- TOP OF WALL
 --- TOP OF CURB
 --- EDGE OF SCHEDULE
 --- CONCEPT
 --- ASPHALT
 --- TOP OF SLAB
 --- EXIST. CONTOURS
 --- REVISED CONTOURS

APPROVED BY: [Signature]
 DATE: 1-2-73

APPROVED BY: [Signature]
 DATE: 1-2-73