

Attachment M
M. Drawing #6 – Proposed Drainage Wall

K & A
KCE
INCORPORATED
ARCHITECTS

220 S. KENWOOD ST.
 STE. 210 GLENDALE
 CA. 91205
 TEL.: (818) 502-0590
 FAX: (818) 502-0853

KCE | **MATRIXX**
 ENVIRONMENTAL
 ENGINEERING
 ENVIRONMENTAL
 11111 15TH ST.
 PASADENA, CA 91104

Project:
SINGLE FAMILY HOUSE
 11471 LOMA ROAD
 PASADENA, CA. 91105

Sheet title:
**PROPOSED CROSS-LOT
 DRAINAGE REMEDIATION**

Revisions:

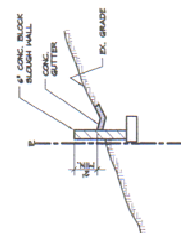
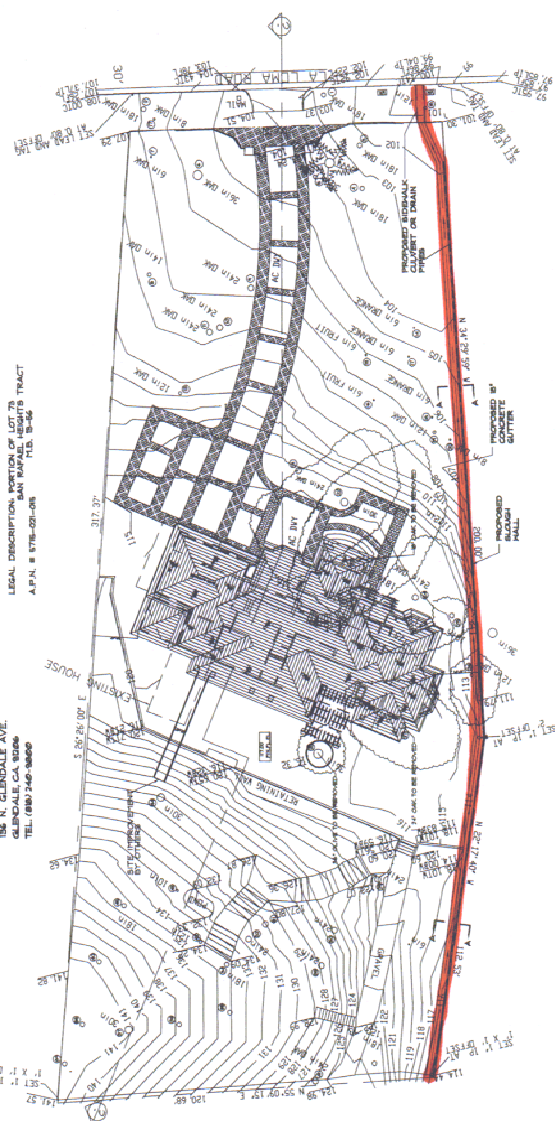
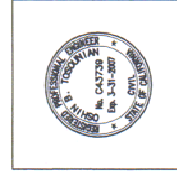

SECTION A-A
SCALE: 3/4\"/>

PROJECT DESCRIPTION:
 NEW 2-STORY SINGLE FAMILY RESIDENCE
 ADDRESS: 11471 LOMA ROAD
 PASADENA, CA. 91105
LEGAL DESCRIPTION: PORTION OF LOT 73
 A.P.N. 8 578-001-005 H.E. 30-54

OWNER:
 LEON & SILVA VIKAROSIAN
 186 N. GLENDALE AVE.
 GLENDALE, CA 91206
 TEL: (818) 246-8866

**PROPOSED CROSS-LOT
 DRAINAGE REMEDIATION**
 SCALE: 1\"/>

Job No.:	04-484/2004.152S
Scale:	1"=20'
Drawn By:	
Date:	MAY 2005
Sheet No.:	D-1