

ATTACHMENT D
Project Plans and Elevations submitted for Final Design Review

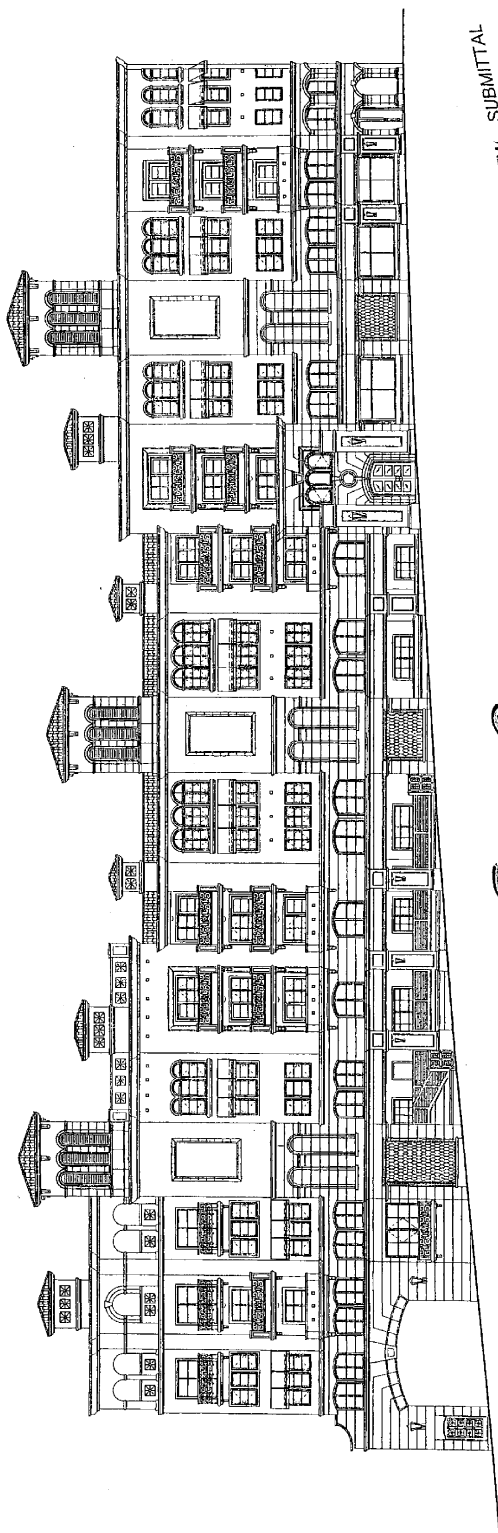

FINAL DESIGN REVIEW SUBMITTAL

Terra Bella

Residential Condominiums

UNIT SUMMARY

UNIT #	TYPE	SQ FT	NO. UNITS
101	1-BED	700	1
102	1-BED	700	1
103	1-BED	700	1
104	1-BED	700	1
105	1-BED	700	1
106	1-BED	700	1
107	1-BED	700	1
108	1-BED	700	1
109	1-BED	700	1
110	1-BED	700	1
111	1-BED	700	1
112	1-BED	700	1
113	1-BED	700	1
114	1-BED	700	1
115	1-BED	700	1
116	1-BED	700	1
117	1-BED	700	1
118	1-BED	700	1
119	1-BED	700	1
120	1-BED	700	1
121	1-BED	700	1
122	1-BED	700	1
123	1-BED	700	1
124	1-BED	700	1
125	1-BED	700	1
126	1-BED	700	1
127	1-BED	700	1
128	1-BED	700	1
129	1-BED	700	1
130	1-BED	700	1
131	1-BED	700	1
132	1-BED	700	1
133	1-BED	700	1
134	1-BED	700	1
135	1-BED	700	1
136	1-BED	700	1
137	1-BED	700	1
138	1-BED	700	1
139	1-BED	700	1
140	1-BED	700	1
141	1-BED	700	1
142	1-BED	700	1
143	1-BED	700	1
144	1-BED	700	1
145	1-BED	700	1
146	1-BED	700	1
147	1-BED	700	1
148	1-BED	700	1
149	1-BED	700	1
150	1-BED	700	1
151	1-BED	700	1
152	1-BED	700	1
153	1-BED	700	1
154	1-BED	700	1
155	1-BED	700	1
156	1-BED	700	1
157	1-BED	700	1
158	1-BED	700	1
159	1-BED	700	1
160	1-BED	700	1
161	1-BED	700	1
162	1-BED	700	1
163	1-BED	700	1
164	1-BED	700	1
165	1-BED	700	1
166	1-BED	700	1
167	1-BED	700	1
168	1-BED	700	1
169	1-BED	700	1
170	1-BED	700	1
171	1-BED	700	1
172	1-BED	700	1
173	1-BED	700	1
174	1-BED	700	1
175	1-BED	700	1
176	1-BED	700	1
177	1-BED	700	1
178	1-BED	700	1
179	1-BED	700	1
180	1-BED	700	1
181	1-BED	700	1
182	1-BED	700	1
183	1-BED	700	1
184	1-BED	700	1
185	1-BED	700	1
186	1-BED	700	1
187	1-BED	700	1
188	1-BED	700	1
189	1-BED	700	1
190	1-BED	700	1
191	1-BED	700	1
192	1-BED	700	1
193	1-BED	700	1
194	1-BED	700	1
195	1-BED	700	1
196	1-BED	700	1
197	1-BED	700	1
198	1-BED	700	1
199	1-BED	700	1
200	1-BED	700	1

COMMON AREA SUMMARY

DESCRIPTION	AMOUNT
CONCRETE	100
CEMENT	50
STEEL	200
WOOD	300
GLASS	150
BRICK	100
PAINT	50
ELECTRICAL	100
MECHANICAL	100
PLUMBING	100
LANDSCAPE	100
MARKET VALUE	100
TOTAL	1000

PROJECT CONTACTS

OWNER: TERRA BELLA LLC
 ARCHITECT: SUAREZ ARCHITECTS INC
 ENGINEER: [Firm Name]
 CONTRACTOR: [Firm Name]
 LANDSCAPE ARCHITECT: [Firm Name]
 INTERIOR DESIGNER: [Firm Name]
 ELECTRICAL ENGINEER: [Firm Name]
 MECHANICAL ENGINEER: [Firm Name]
 PLUMBING ENGINEER: [Firm Name]

PROJECT DATA

195 EAST COPPOLA STREET
 6033 20TH ST, LOS ANGELES, CA 90042
 PROJECT ZONING: M2
 PROPOSED USE: RESIDENTIAL
 ALLOWABLE DENSITY: 200 UNITS PER AC
 UNIT MIX: 100% RESIDENTIAL
 FLOOR AREA: 100,000 SQ FT
 GROSS FLOOR AREA: 100,000 SQ FT
 GROSS BUILDING VOLUME: 1,000,000 CU FT

BUILDING CODE ANALYSIS

GROSS SITE AREA: 100,000 SQ FT
 PROPOSED USE: RESIDENTIAL
 CONSTRUCTION TYPE: TYPE I-B
 ALLOWED BUILDING HEIGHT: 100 FT
 ALLOWABLE HEIGHT: 100 FT

SHEET INDEX

- A1.0 COVER SHEET
- A1.1 COVER SHEET
- A1.2 COVER SHEET
- A1.3 COVER SHEET
- A1.4 COVER SHEET
- A1.5 COVER SHEET
- A1.6 COVER SHEET
- A1.7 COVER SHEET
- A1.8 COVER SHEET
- A1.9 COVER SHEET
- A1.10 COVER SHEET
- A1.11 COVER SHEET
- A1.12 COVER SHEET
- A1.13 COVER SHEET
- A1.14 COVER SHEET
- A1.15 COVER SHEET
- A1.16 COVER SHEET
- A1.17 COVER SHEET
- A1.18 COVER SHEET
- A1.19 COVER SHEET
- A1.20 COVER SHEET
- A1.21 COVER SHEET
- A1.22 COVER SHEET
- A1.23 COVER SHEET
- A1.24 COVER SHEET
- A1.25 COVER SHEET
- A1.26 COVER SHEET
- A1.27 COVER SHEET
- A1.28 COVER SHEET
- A1.29 COVER SHEET
- A1.30 COVER SHEET
- A1.31 COVER SHEET
- A1.32 COVER SHEET
- A1.33 COVER SHEET
- A1.34 COVER SHEET
- A1.35 COVER SHEET
- A1.36 COVER SHEET
- A1.37 COVER SHEET
- A1.38 COVER SHEET
- A1.39 COVER SHEET
- A1.40 COVER SHEET
- A1.41 COVER SHEET
- A1.42 COVER SHEET
- A1.43 COVER SHEET
- A1.44 COVER SHEET
- A1.45 COVER SHEET
- A1.46 COVER SHEET
- A1.47 COVER SHEET
- A1.48 COVER SHEET
- A1.49 COVER SHEET
- A1.50 COVER SHEET

TERRA BELLA
 PROPOSED RESIDENTIAL CONDOMINIUMS
 195 EAST COPPOLA STREET
 PASADENA, CA

DEVELOPED BY:
 TERRA BELLA LLC

NO.	DESCRIPTION	DATE
1	ISSUED FOR PERMITS	01/15/2024
2	ISSUED FOR PERMITS	01/15/2024
3	ISSUED FOR PERMITS	01/15/2024
4	ISSUED FOR PERMITS	01/15/2024
5	ISSUED FOR PERMITS	01/15/2024
6	ISSUED FOR PERMITS	01/15/2024
7	ISSUED FOR PERMITS	01/15/2024
8	ISSUED FOR PERMITS	01/15/2024
9	ISSUED FOR PERMITS	01/15/2024
10	ISSUED FOR PERMITS	01/15/2024

A0

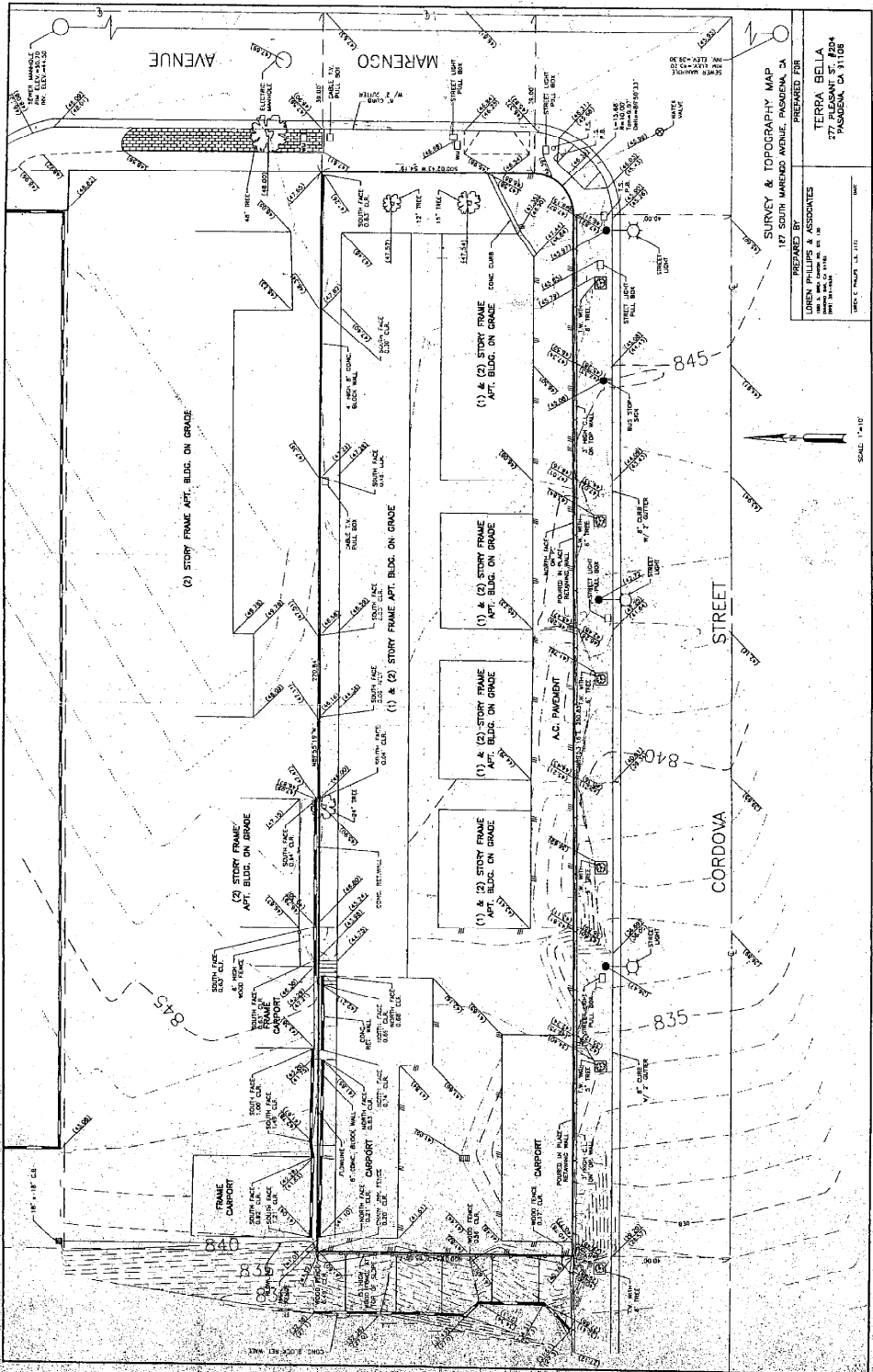

SURVEY & TOPOGRAPHY MAP
 187 SOUTH MARENCO AVENUE, PASADENA, CA
 PREPARED FOR
 TERRA BELLA
 277 PULASKI ST #204
 PASADENA, CA 91108
 PREPARED BY
 LORIN PHILLIPS & ASSOCIATES
 1000 N. GARDEN ST. #100
 PASADENA, CA 91106
 SCALE: 1" = 10'
 SHEET NO. 1 OF 1

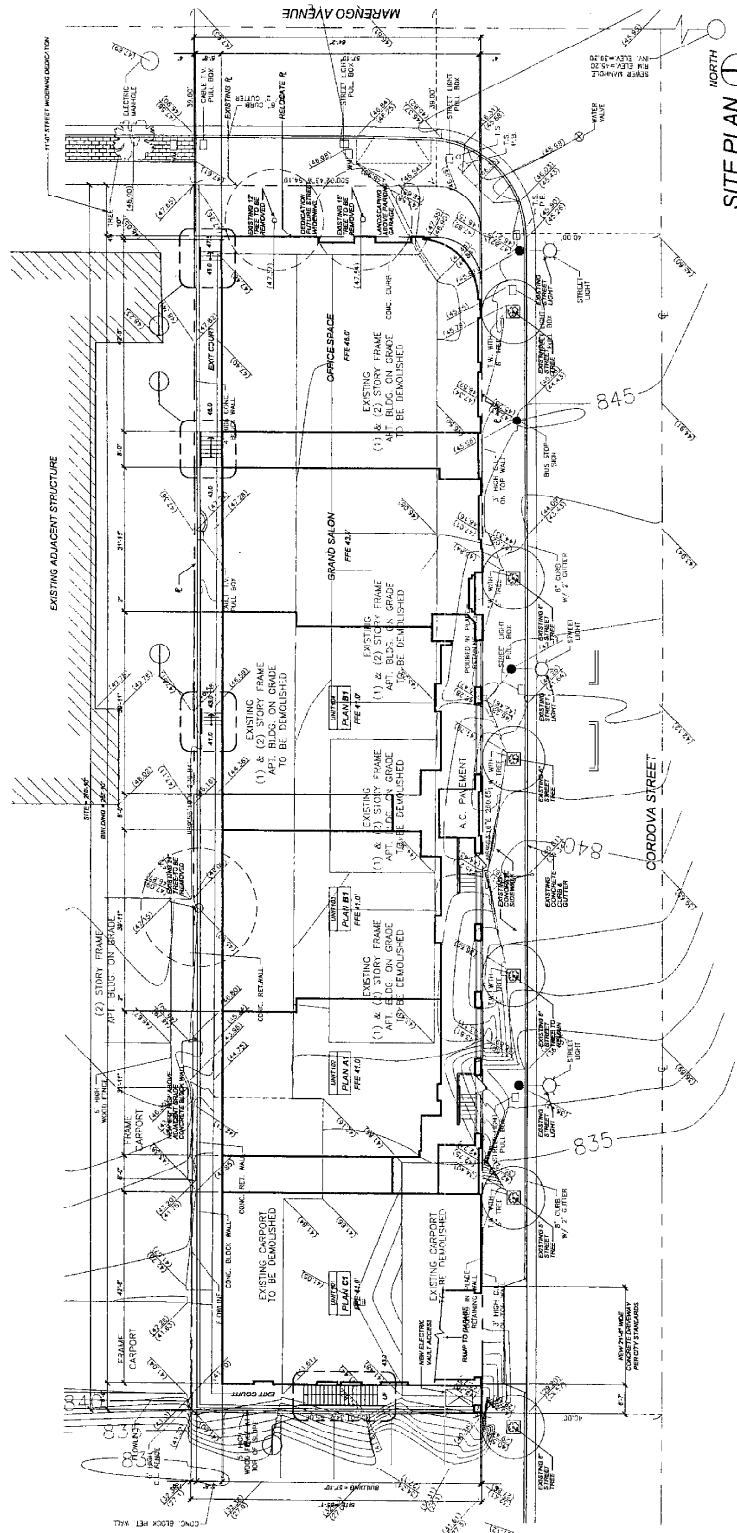

ALL EXISTING STREET TREES
TO BE REMOVED - SEE TREE
RESECTION PLAN

SITE PLAN
SCALE 1/8" = 1'-0"
NORTH

A1.1

NO.	DATE	DESCRIPTION
1	10/20/20	ISSUED FOR PERMITS
2	11/15/20	ISSUED FOR PERMITS
3	12/10/20	ISSUED FOR PERMITS
4	01/15/21	ISSUED FOR PERMITS

DEVELOPED BY:
TERRA BELLA LLC

TERRA BELLA PROPOSED RESIDENTIAL CONDOMINIUMS

155 CORDOVA STREET
PASADENA, CA

BY SUAREZ ARCHITECTS INC
155 CORDOVA STREET, SUITE 400, PASADENA, CA
92363-5400
TEL: (626) 799-1100 FAX: (626) 799-1101

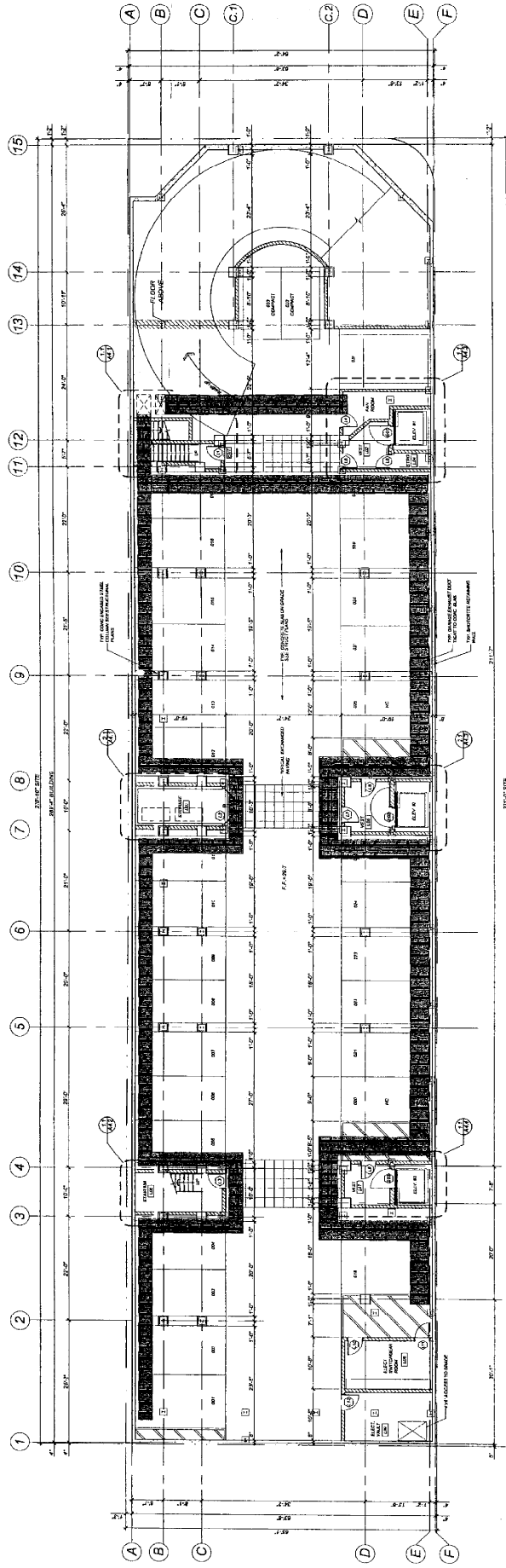

LOWER LEVEL GARAGE PLAN
SCALE: 1/8" = 1'-0"

- REMARKS OR NOTES:**
- SEE MECHANICAL PLAN FOR EXHAUST VENTILATION.
 - SEE ELECTRICAL PLAN FOR LIGHTING FIXTURES, SWITCHES, RECEPTS & CONDUIT.
 - SEE PLUMBING PLAN FOR SINK AND SUMP PUMP LOCATIONS.
 - SEE FINISHING PLAN FOR FINISHING MATERIALS AND LOCATIONS.
 - ALL LIGHT FIXTURES SHALL BE ILLUMINATED AT ALL TIMES AND BE WIRE-DIRECTED TO THE MECHANICAL ROOM.
 - MECHANICAL ROOM SHALL BE ILLUMINATED AT ALL TIMES AND BE WIRE-DIRECTED TO THE MECHANICAL ROOM.
 - MECHANICAL ROOM SHALL BE ILLUMINATED AT ALL TIMES AND BE WIRE-DIRECTED TO THE MECHANICAL ROOM.
 - MECHANICAL ROOM SHALL BE ILLUMINATED AT ALL TIMES AND BE WIRE-DIRECTED TO THE MECHANICAL ROOM.

A1.2

NO.	DATE	DESCRIPTION

DESIGNED BY: [Name]
CHECKED BY: [Name]
DATE: [Date]

FOR INFORMATION ONLY
THIS DOCUMENT IS NOT TO BE USED FOR CONSTRUCTION
UNLESS SPECIFICALLY NOTED OTHERWISE
BY THE ARCHITECT

DEVELOPED BY:
TERRA BELLA, LLC

TERRA BELLA
PROPOSED RESIDENTIAL CONDOMINIUMS
158 CORDOVA STREET
PASADENA, CA

.....
SUAREZ
ARCHITECTS INC
150 WEST BELLFLOWER DRIVE, SUITE 100, PASADENA, CA
91105-1100 (PH: 761.4001) (WWW: SUAREZARCHITECTS.COM)

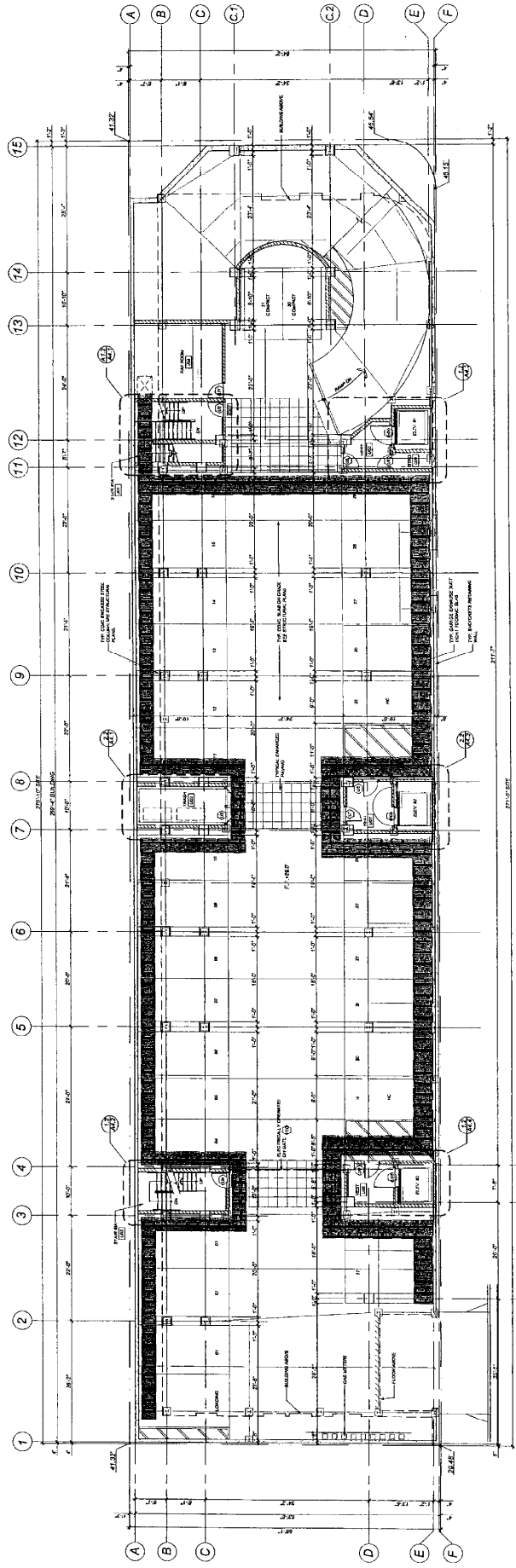



UPPER LEVEL GARAGE PLAN

 SCALE: 1/8" = 1'-0"

- REVISIONS:**
1. INITIAL CONCEPT DESIGN
 2. INITIAL CONCEPT DESIGN
 3. INITIAL CONCEPT DESIGN
 4. INITIAL CONCEPT DESIGN
 5. INITIAL CONCEPT DESIGN
 6. INITIAL CONCEPT DESIGN
 7. INITIAL CONCEPT DESIGN
 8. INITIAL CONCEPT DESIGN
 9. INITIAL CONCEPT DESIGN
 10. INITIAL CONCEPT DESIGN
 11. INITIAL CONCEPT DESIGN
 12. INITIAL CONCEPT DESIGN
 13. INITIAL CONCEPT DESIGN
 14. INITIAL CONCEPT DESIGN
 15. INITIAL CONCEPT DESIGN

A1.3

NO.	DATE	DESCRIPTION

PREPARED BY: [Name]
 CHECKED BY: [Name]
 DATE: [Date]

THE ARCHITECT ASSURES THAT THE INFORMATION CONTAINED HEREIN IS TRUE AND CORRECT TO THE BEST OF HIS KNOWLEDGE AND BELIEF. THE ARCHITECT DOES NOT WARRANT OR GUARANTEE THE ACCURACY OF THE INFORMATION CONTAINED HEREIN. THE ARCHITECT SHALL NOT BE RESPONSIBLE FOR ANY ERRORS OR OMISSIONS IN THE INFORMATION CONTAINED HEREIN.

DEVELOPED BY:
 TERRA BELLA, LLC

TERRA BELLA
 PROPOSED RESIDENTIAL CONDOMINIUMS
 155 CORDOVA STREET
 PASADENA, CA

SUAREZ ARCHITECTS INC
 100 WEST WILLOW DRIVE SUITE 100 PASADENA, CA
 TEL: 951-808-1000 FAX: 951-808-1002

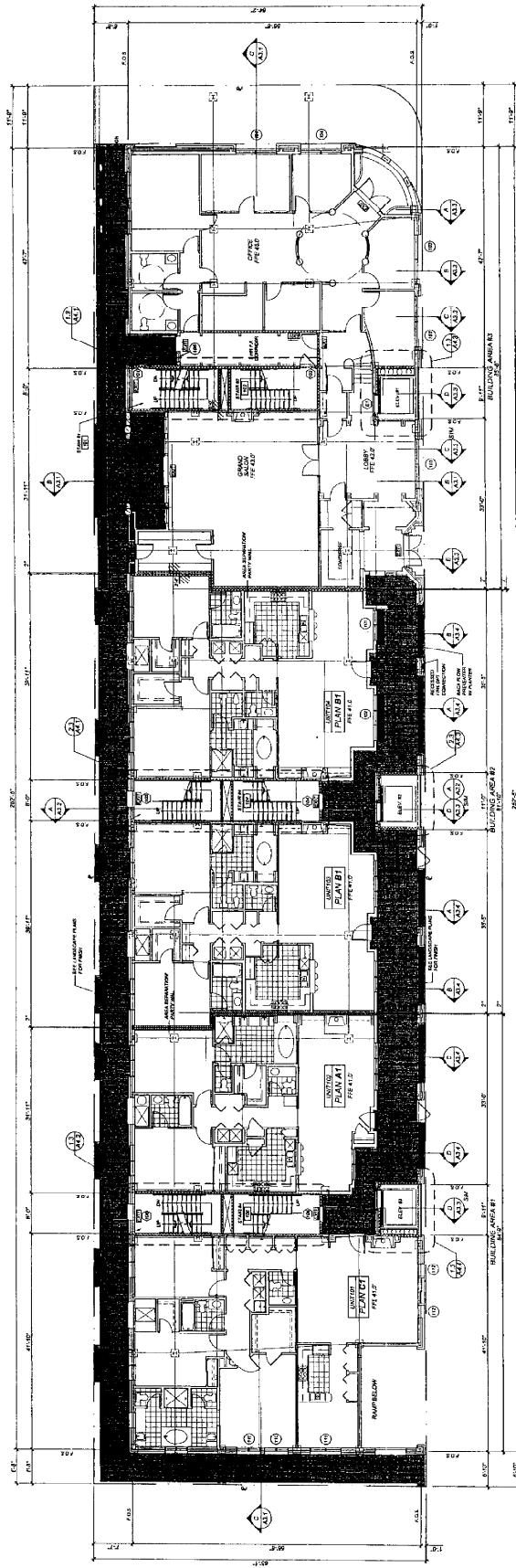

FIRST FLOOR PLAN
SCALE: 1/8" = 1'-0"

FLOOR AREA

TOTAL FLOOR AREA	10,712 SF
STAIRS	1,200 SF
LOBBY	1,200 SF
OFFICE	1,200 SF
STORAGE	1,200 SF
MECHANICAL	1,200 SF
LAUNDRY	1,200 SF
TOTAL	10,712 SF

SUAREZ ARCHITECTS INC
1500 W. FULLERTON STREET SUITE 100 PASADENA, CA
TEL: 626.799.1088 FAX: 626.799.1089

TERRA BELLA
PROPOSED RESIDENTIAL CONDOMINIUMS
155 CORDOVA STREET
PASADENA, CA

DEVELOPED BY:
TERRA BELLA LLC

FOR INFORMATION ONLY: THIS PLAN IS NOT TO BE USED FOR CONSTRUCTION OF ANY OTHER BUILDING OR STRUCTURE WITHOUT THE WRITTEN CONSENT OF SUAREZ ARCHITECTS INC.

REVISIONS: 01.10.18
DATE: 01.10.18
BY: SUAREZ ARCHITECTS INC
PROJECT: TERRA BELLA

REVISIONS	DATE

A1.4

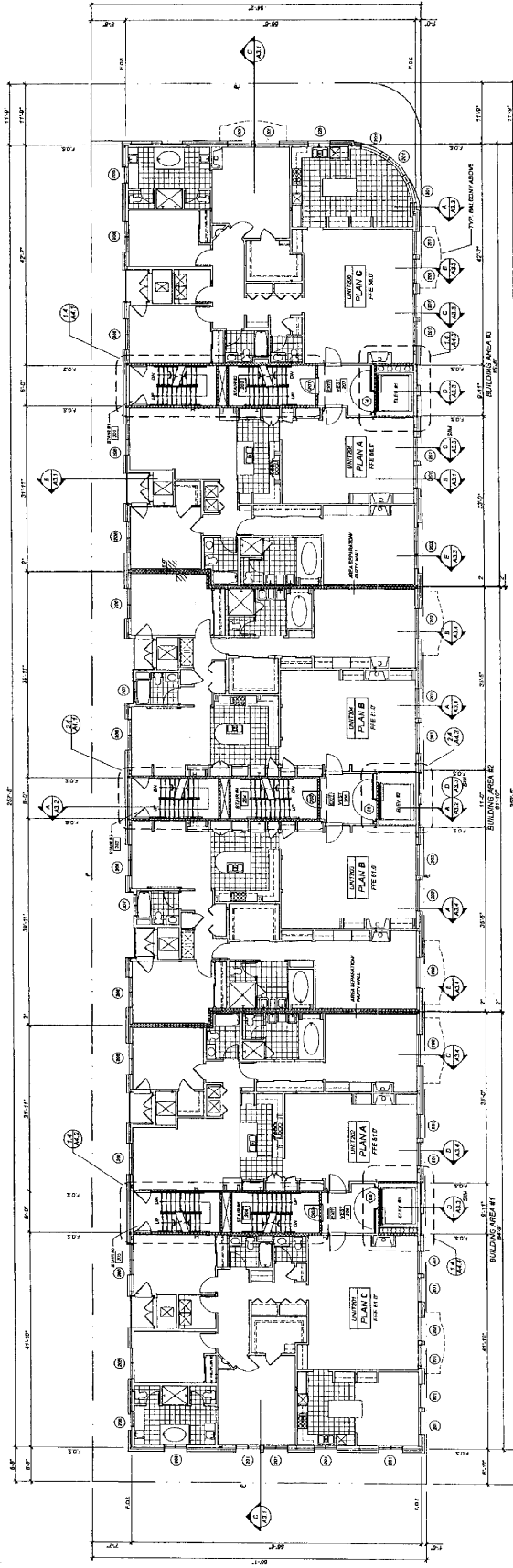

SECOND FLOOR PLAN
SCALE: 1/4" = 1'-0"

CLUB AREA:
 CLUB AREA 23,000 SF
 POOL DECK 2,000 SF
 STAIRS 1,000 SF
 TOTAL CLUB AREA 26,000 SF



A1.5

NO.	DESCRIPTION	DATE

REVISIONS:
 NO. 1: 11/15/11
 NO. 2: 11/15/11
 NO. 3: 11/15/11
 NO. 4: 11/15/11
 NO. 5: 11/15/11
 NO. 6: 11/15/11
 NO. 7: 11/15/11
 NO. 8: 11/15/11
 NO. 9: 11/15/11
 NO. 10: 11/15/11

THIS DOCUMENT IS THE PROPERTY OF SUAREZ ARCHITECTS INC. IT IS TO BE USED ONLY FOR THE PROJECT AND SITE SPECIFICALLY IDENTIFIED HEREIN. IT IS NOT TO BE REPRODUCED, COPIED, OR TRANSMITTED IN ANY FORM OR BY ANY MEANS, WITHOUT THE WRITTEN PERMISSION OF SUAREZ ARCHITECTS INC.

DEVELOPED BY:
TERRA BELLA LLC

TERRA BELLA
 PROPOSED RESIDENTIAL CONDOMINIUMS
 155 CORDOVA STREET
 PASADENA, CA

SUAREZ ARCHITECTS INC.
 100 WEST PASADENA AVENUE, SUITE 200, PASADENA, CA
 TEL: (909) 799-1188 FAX: (909) 799-7889

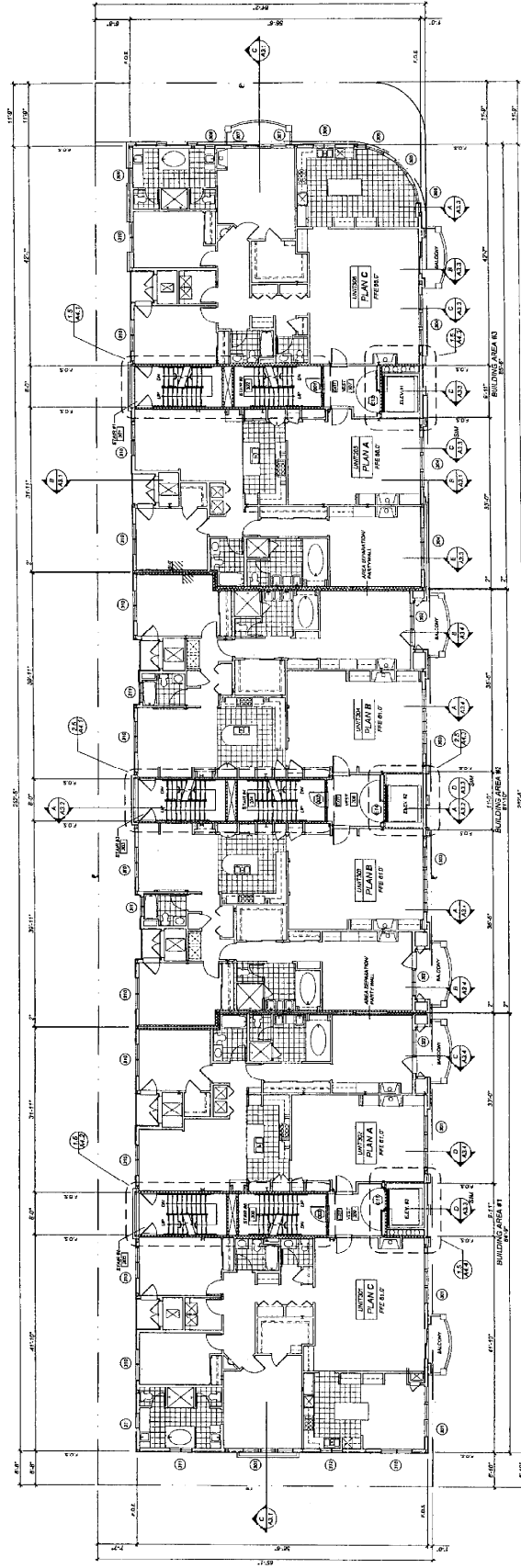

3RD FLOOR PLAN
SCALE: 1/4" = 1'-0"

FLOOR AREA:
PLAN A 13,877.27 SQ. FT.
PLAN B 13,008.44 SQ. FT.
TOTAL FLOOR SPACE 26,885.71 SQ. FT.
TOTAL FLOOR AREA 26,885.71 SQ. FT.



TERRA BELLA
PROPOSED RESIDENTIAL CONDOMINIUMS
155 CORONA STREET
PASADENA, CA

DEVELOPED BY:
TERRA BELLA, LLC

DESIGNED BY:
SUAREZ ARCHITECTS, INC.
ARCHITECT

NO.	REVISION	DATE

SUAREZ ARCHITECTS, INC.
155 CORONA STREET, PASADENA, CA 91101
TEL: 626-799-1111 FAX: 626-799-1112

A1.6

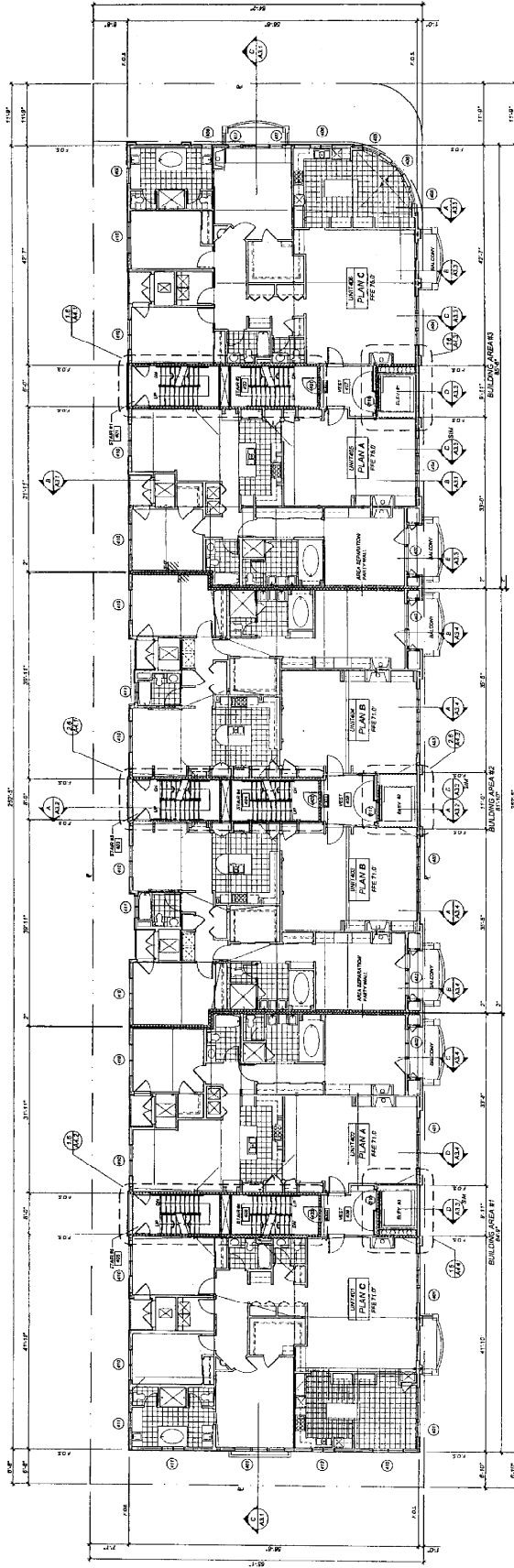

4TH FLOOR PLAN
 SCALE: 1/8" = 1'-0"
 NORTH

FLOOR AREA: 27,877 - 2794 SF
 PLAN NO: 27,877 - 2794 SF
 TOTAL FLOOR SPACE: 27,877 - 2794 SF
 TOTAL FLOOR AREA: 27,877 - 2794 SF

A1.7

PROJECT NO.	11118
PROJECT NAME	TERRA BELLA
ARCHITECT	SUAREZ ARCHITECTS INC.
DATE	11/15/13
SCALE	1/8" = 1'-0"

REVISIONS:
 NO. DATE BY
 1 11/15/13 JMS

FOR INFORMATION ONLY: THIS PLAN IS A PRELIMINARY DESIGN AND IS SUBJECT TO CHANGE WITHOUT NOTICE. THE ARCHITECT ASSUMES NO LIABILITY FOR THE ACCURACY OF THE INFORMATION PROVIDED HEREIN.

DEVELOPED BY:
 TERRA BELLA LLC

TERRA BELLA
 PROPOSED RESIDENTIAL CONDOMINIUMS
 145 CORDOVA STREET
 PASADENA, CA

SUAREZ ARCHITECTS INC.
 16 WEST BELLEVUE AVENUE, SUITE 100, PASADENA, CA
 TEL: 626 792 1188 FAX: 626 792 1189

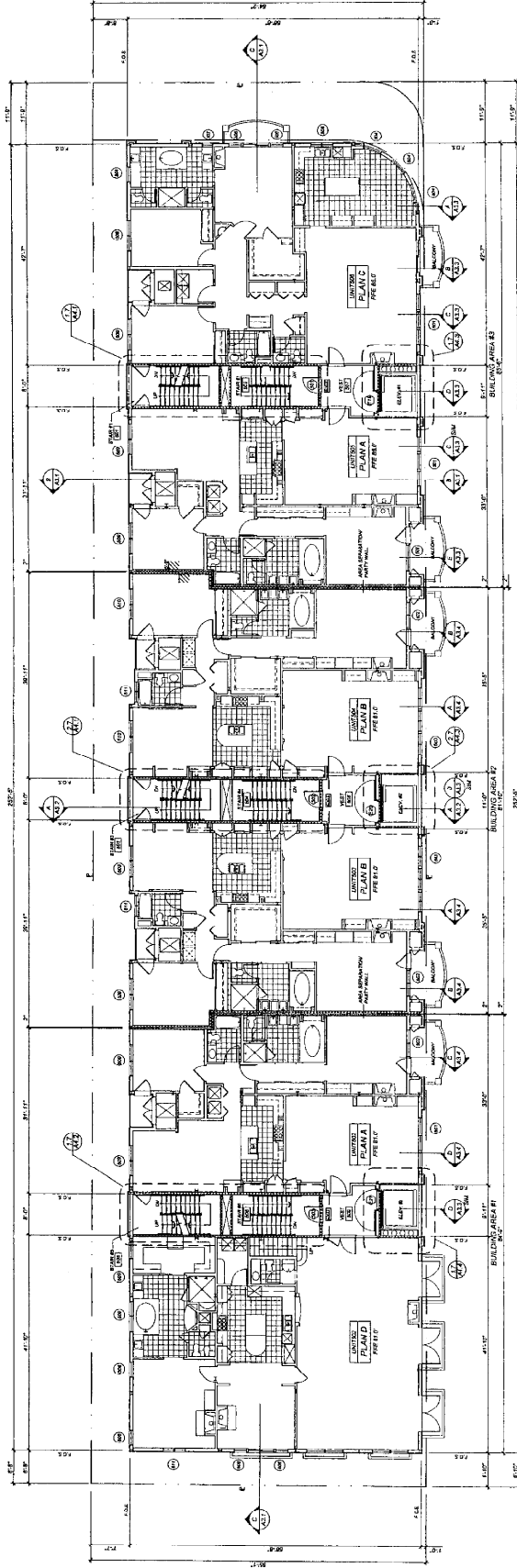

5TH FLOOR PLAN
SCALE: 1/8" = 1'-0"

PLANNING: 3 X 1875-3748 SF
 FINISH: 2 X 2000-1152 SF
 MECHANICAL: 2 X 1000-1152 SF
 ELECTRICAL: 2 X 1000-1152 SF
 PLUMBING: 2 X 1000-1152 SF
 TOTAL: 10,000 SF



A1.8

NO.	DESCRIPTION	DATE

DESIGNED BY:
 SUAREZ ARCHITECTS INC.
 155 CORDOVA STREET
 PASADENA, CA

DEVELOPED BY:
 TERRA BELLA LLC

TERRA BELLA
 PROPOSED RESIDENTIAL CONDOMINIUMS
 155 CORDOVA STREET
 PASADENA, CA

SUAREZ ARCHITECTS INC.
 155 CORDOVA STREET, SUITE 100, PASADENA, CA
 TEL: 626-799-1100 FAX: 626-799-1200

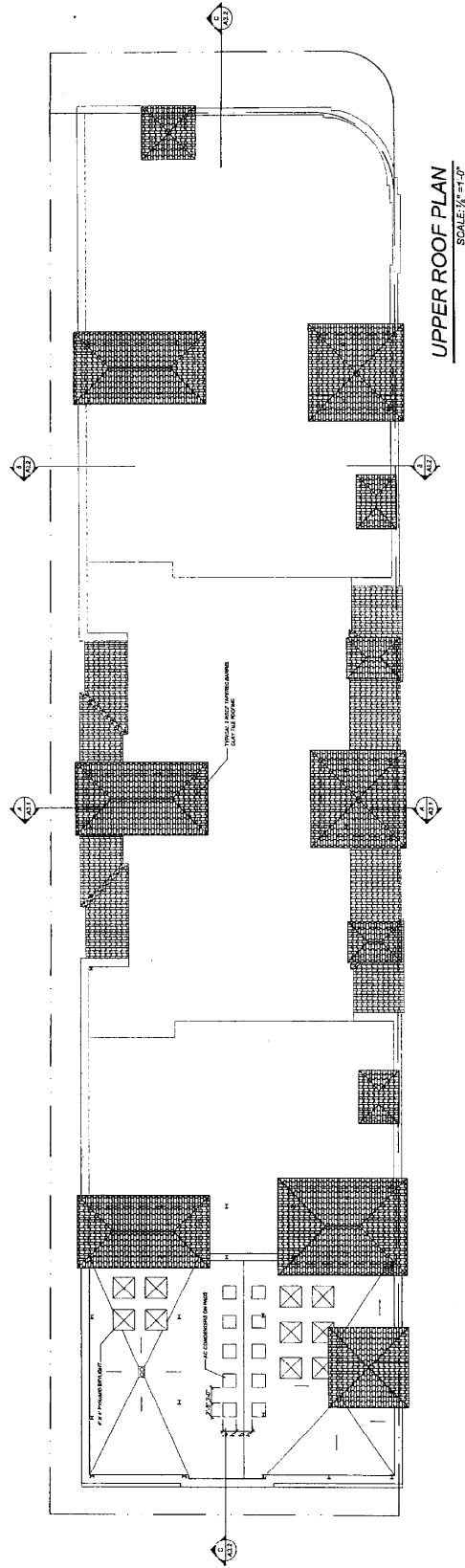

UPPER ROOF PLAN
SCALE: 1/8" = 1'-0"

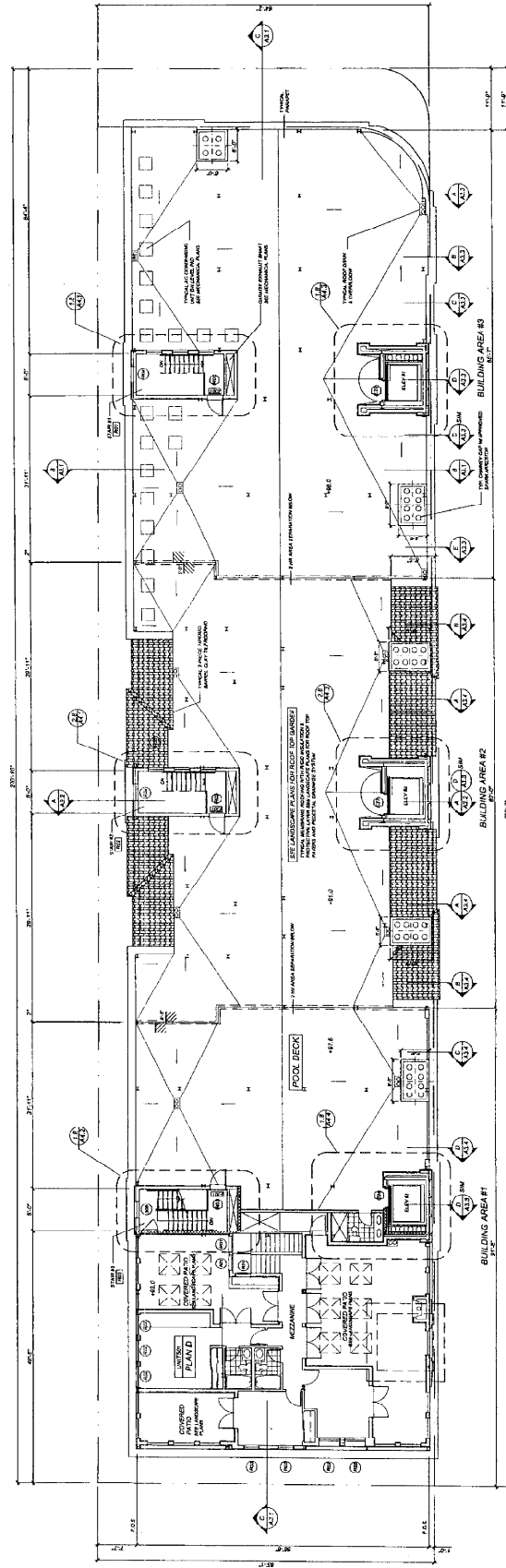

LOWER ROOF PLAN
SCALE: 1/8" = 1'-0"

FLOOR AREA
TOTAL UNIMPOSED

NO.	DESCRIPTION	AREA (SQ. FT.)
1	FLOOR AREA	
2	TOTAL UNIMPOSED	

REVISIONS BY: K.S.D.
DATE: 11/11/11
BY: J.M.P.
DATE: 11/11/11
BY: J.M.P.
DATE: 11/11/11

THIS PLAN IS THE PROPERTY OF SUAREZ ARCHITECTS INC. AND IS NOT TO BE REPRODUCED OR TRANSMITTED IN ANY FORM OR BY ANY MEANS, ELECTRONIC OR MECHANICAL, INCLUDING PHOTOCOPYING, RECORDING, OR BY ANY INFORMATION STORAGE AND RETRIEVAL SYSTEM, WITHOUT THE WRITTEN PERMISSION OF SUAREZ ARCHITECTS INC.

DEVELOPED BY:
TERRA BELLA LLC

TERRA BELLA
PROPOSED RESIDENTIAL CONDOMINIUMS
155 CORDOVA STREET
PASADENA, CA

SUAREZ ARCHITECTS INC.
190 WEST GILBERT AVENUE SUITE 200 PASADENA, CA
TEL: 626-799-1100 FAX: 626-799-1101
WWW.SUAREZARCHITECTS.COM

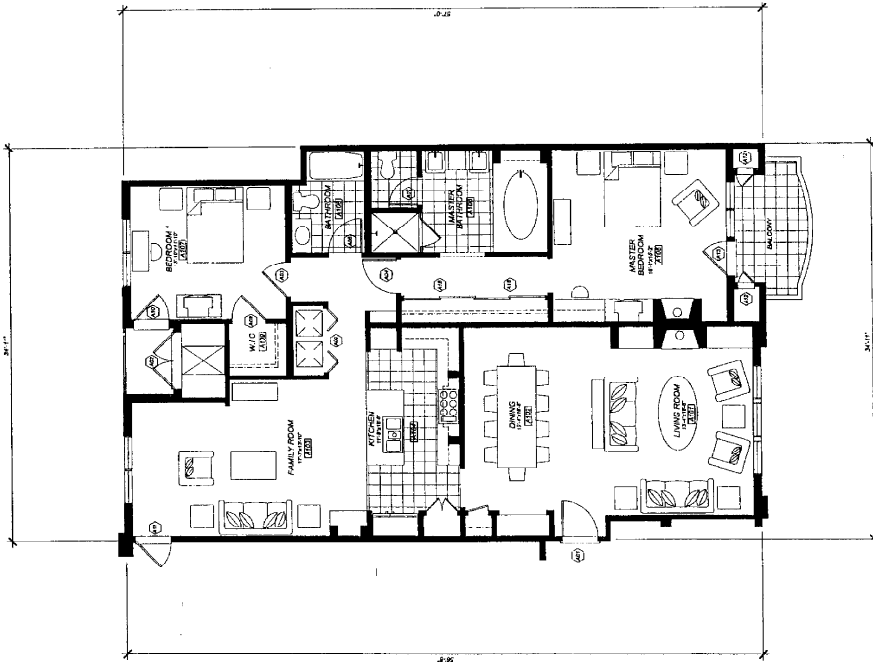

UNIT A1.10
 SCALE: 1/4" = 1'-0"
 AREA: 1536 SF

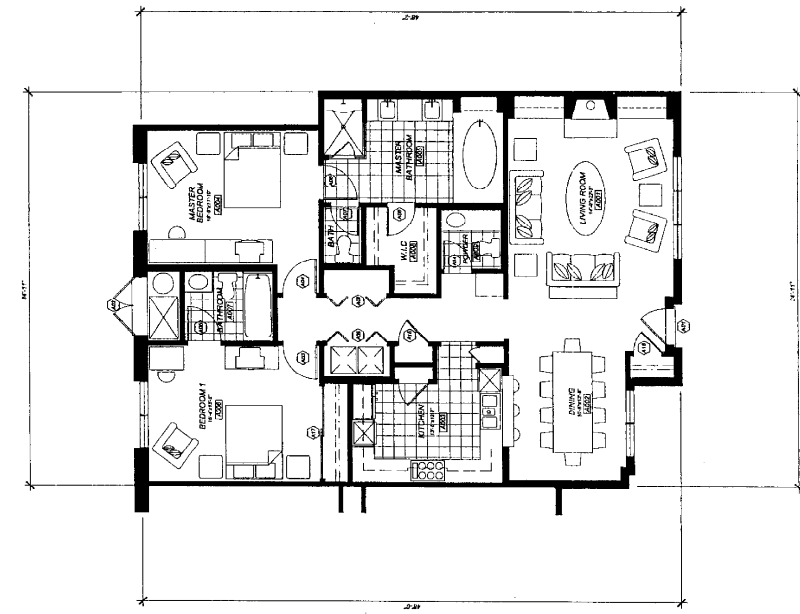

UNIT A1
 SCALE: 1/4" = 1'-0"
 AREA: 1634 SF

A1.10

NO.	REVISIONS	DATE

DESIGNED BY: SUAREZ ARCHITECTS INC.
 100 WEST BELLINGHAM BLVD. #100 PASADENA, CA 91105
 TEL: (909) 800-1100 FAX: (909) 800-1100

DEVELOPED BY:
 TERRA BELLA, LLC

TERRA BELLA PROPOSED RESIDENTIAL CONDOMINIUMS 158 CORDOVA STREET PASADENA, CA

SUAREZ ARCHITECTS INC.
 100 WEST BELLINGHAM BLVD. #100 PASADENA, CA 91105
 TEL: (909) 800-1100 FAX: (909) 800-1100

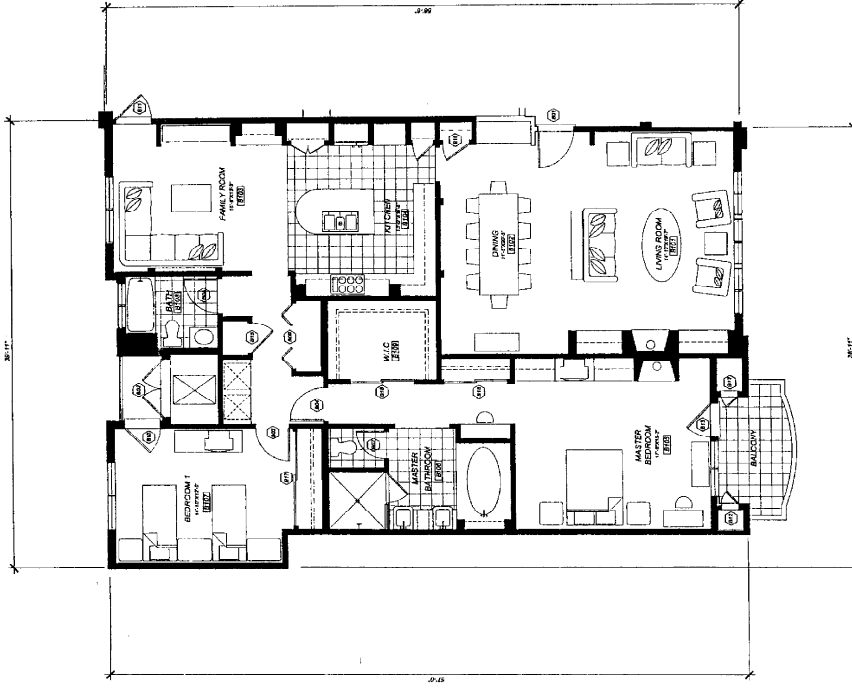

UNIT B
SCALE: 1/4" = 1'-0"
AREA: 2141 SF

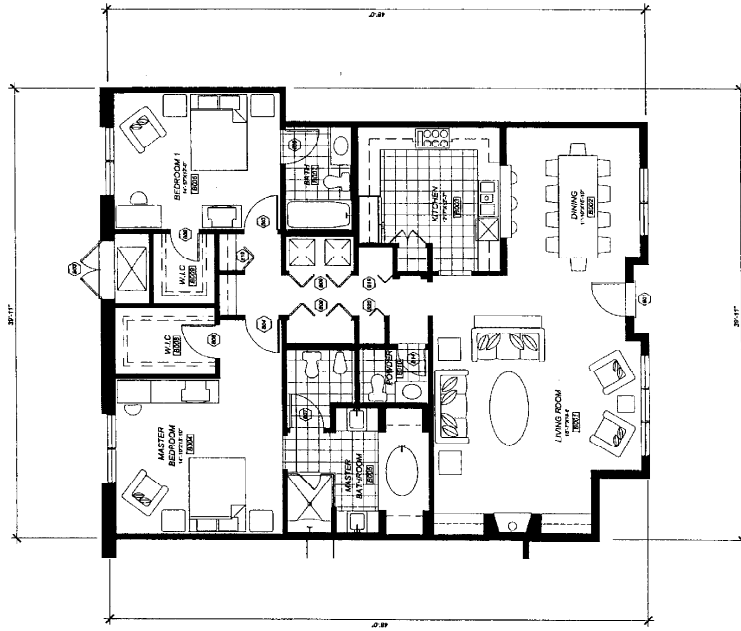

UNIT B1
SCALE: 1/4" = 1'-0"
AREA: 1843 SF

A1.11

NO.	REVISION	DATE

DESIGNED BY: HKS
DRAWN BY: HKS
CHECKED BY: HKS
DATE: 10/15/10
PROJECT NO.: 10000000000000000000

THIS DOCUMENT AND THE INFORMATION CONTAINED HEREIN IS UNCLASSIFIED EXCEPT WHERE SHOWN OTHERWISE. IT IS THE PROPERTY OF HKS INC. AND IS LOANED TO YOU BY HKS INC. IT IS NOT TO BE REPRODUCED OR TRANSMITTED IN ANY FORM OR BY ANY MEANS, ELECTRONIC OR MECHANICAL, INCLUDING PHOTOCOPYING, RECORDING, OR BY ANY INFORMATION STORAGE AND RETRIEVAL SYSTEM, WITHOUT THE EXPRESS WRITTEN PERMISSION OF HKS INC.

DEVELOPED BY:
TERRA BELLA LLC

TERRA BELLA
PROPOSED RESIDENTIAL CONDOMINIUMS
158 CORDOVA STREET
PASADENA, CA

.....
SUAREZ
ARCHITECTS INC
100 WEST HOLLAND AVENUE SUITE 100 PASADENA, CA
TEL: 800 948 1000 FAX: 626 799 7060
.....

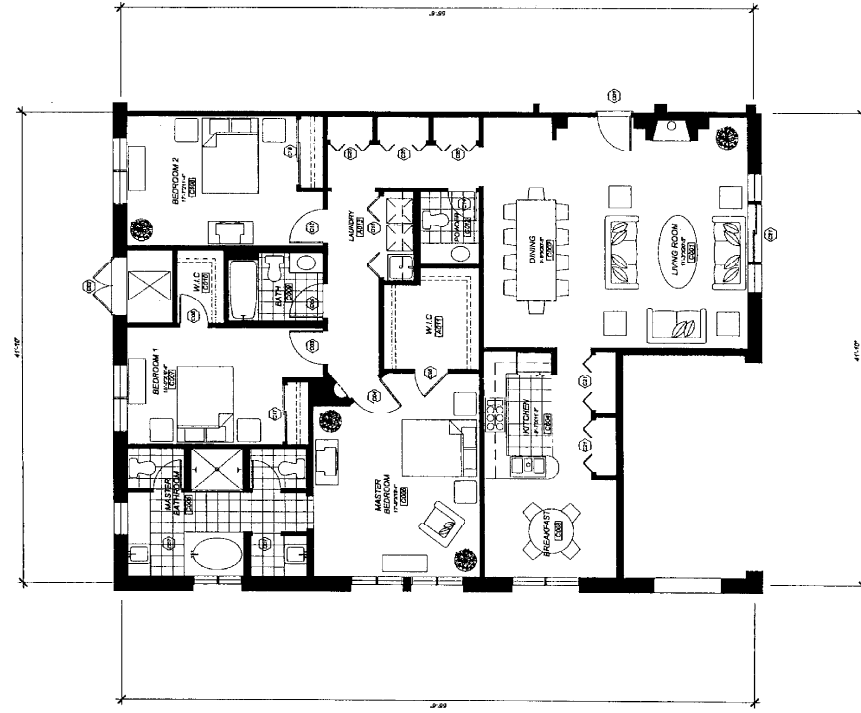

UNIT C1
SCALE: 1/4" = 1'-0"
AREA: 2210 SF

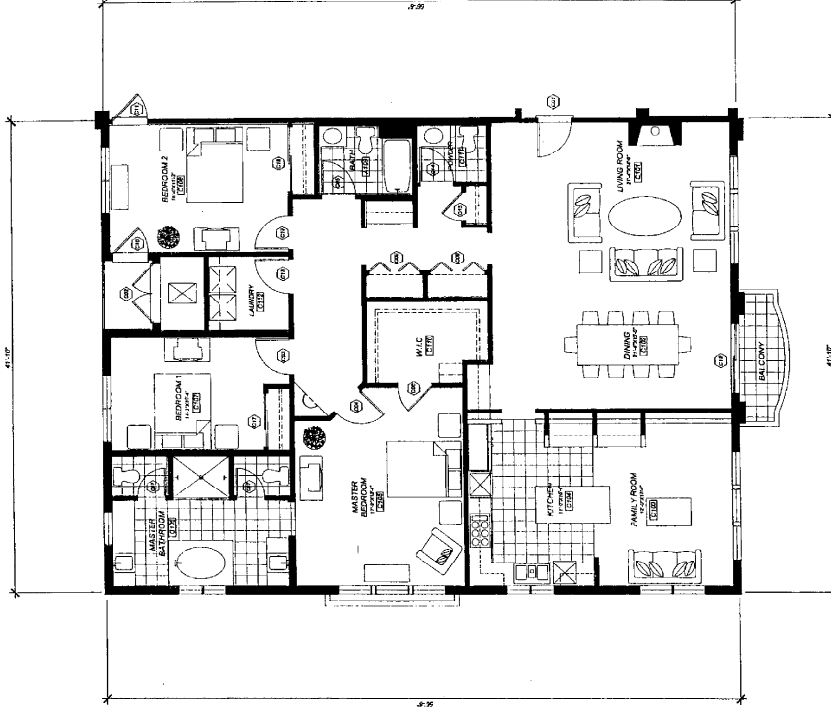

UNIT C
SCALE: 1/4" = 1'-0"
AREA: 2425 SF

.....
SUAREZ
ARCHITECTS INC
.....

100 WEST 10TH AVENUE SUITE 100 PASADENA, CA
TEL: 626.799.7100 FAX: 626.799.7000

TERRA BELLA
PROPOSED RESIDENTIAL CONDOMINIUMS
155 CORDOVA STREET
PASADENA, CA

DEVELOPED BY:
TERRA BELLA, LLC

THE INFORMATION CONTAINED HEREIN IS THE PROPERTY OF SUAREZ ARCHITECTS INC. IT IS TO BE USED ONLY FOR THE PROJECT AND SITE SPECIFICALLY IDENTIFIED HEREIN. NO PART OF THIS DOCUMENT IS TO BE REPRODUCED OR TRANSMITTED IN ANY FORM OR BY ANY MEANS, ELECTRONIC OR MECHANICAL, WITHOUT THE WRITTEN PERMISSION OF SUAREZ ARCHITECTS INC.

DESIGNED BY: SUAREZ ARCHITECTS INC.
DRAWN BY: SUAREZ ARCHITECTS INC.
DATE: 01/15/2010

NO.	REVISION	DATE

A1.12

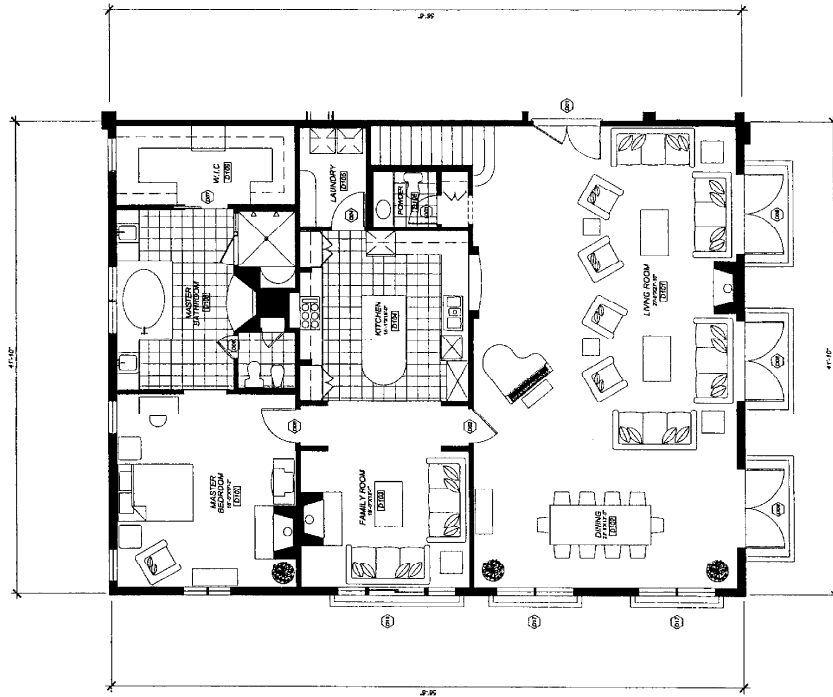

LOWER FLOOR PLAN

UNIT D
SCALE: 1/4" = 1'-0"
AREA: 4787 SF

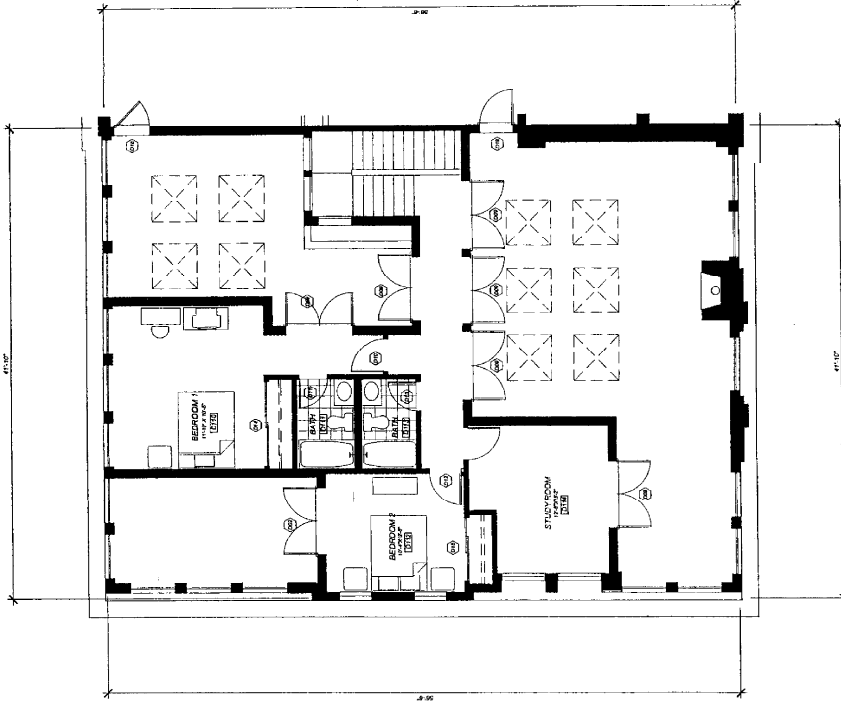

UPPER FLOOR PLAN

UNIT D
SCALE: 1/4" = 1'-0"

TERRA BELLA
PROPOSED RESIDENTIAL CONDOMINIUMS
185 CORDOVA STREET
PASADENA, CA

SUAREZ ARCHITECTS/INC
170 WEST BELLEVUE AVENUE SUITE 200 PASADENA, CA
TEL: 626.791.1100 FAX: 626.791.7000

DEVELOPED BY:
TERRA BELLA LLC

NO.	REVISION	DATE

A1.13

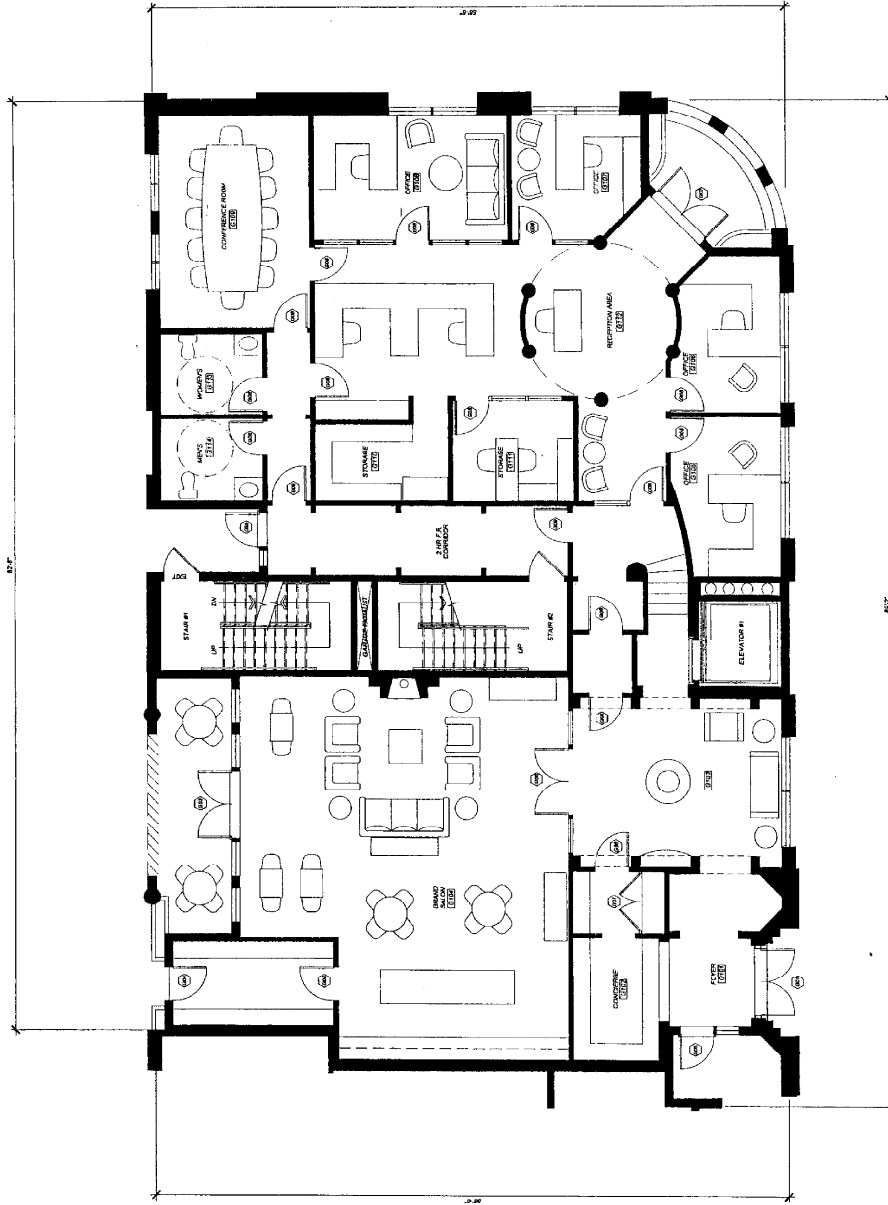

GRAND SALON & MANAGEMENT OFFICE
SCALE: 1/4" = 1'-0"

A1.14

PROJECT NO.	DATE
NO. OF SHEETS	DATE
DESIGNED BY	DATE
CHECKED BY	DATE
DATE	DATE

DESIGNED BY: SUAREZ ARCHITECTS INC.
CHECKED BY: SUAREZ ARCHITECTS INC.
DATE: 12/15/11

THIS DOCUMENT IS THE PROPERTY OF SUAREZ ARCHITECTS INC. IT IS TO BE USED ONLY FOR THE PROJECT AND SITE SPECIFICALLY IDENTIFIED HEREON. IT IS NOT TO BE REPRODUCED, COPIED, OR TRANSMITTED IN ANY FORM OR BY ANY MEANS, ELECTRONIC OR MECHANICAL, WITHOUT THE WRITTEN PERMISSION OF SUAREZ ARCHITECTS INC.

DEVELOPED BY:
TERRA BELLA LLC

TERRA BELLA
PROPOSED RESIDENTIAL CONDOMINIUMS
155 CORDOVA STREET
FARMENA, CA

SUAREZ ARCHITECTS INC.
10000 BELLEVUE AVENUE SUITE 100
FARMENA, CA 94525
TEL: 925.461.1000
WWW.SUAREZARCHITECTS.COM

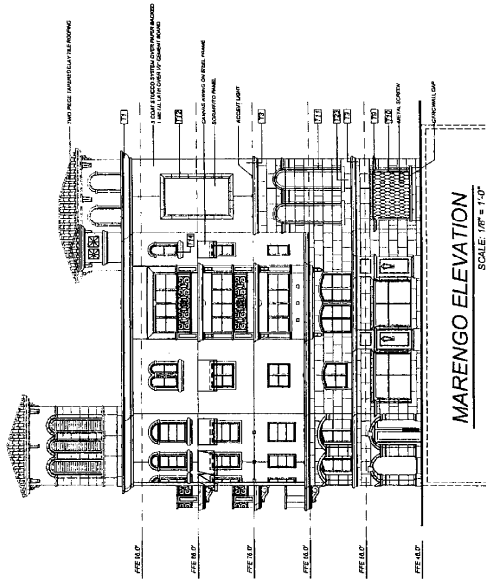

MARENGO ELEVATION
SCALE: 1/8" = 1'-0"

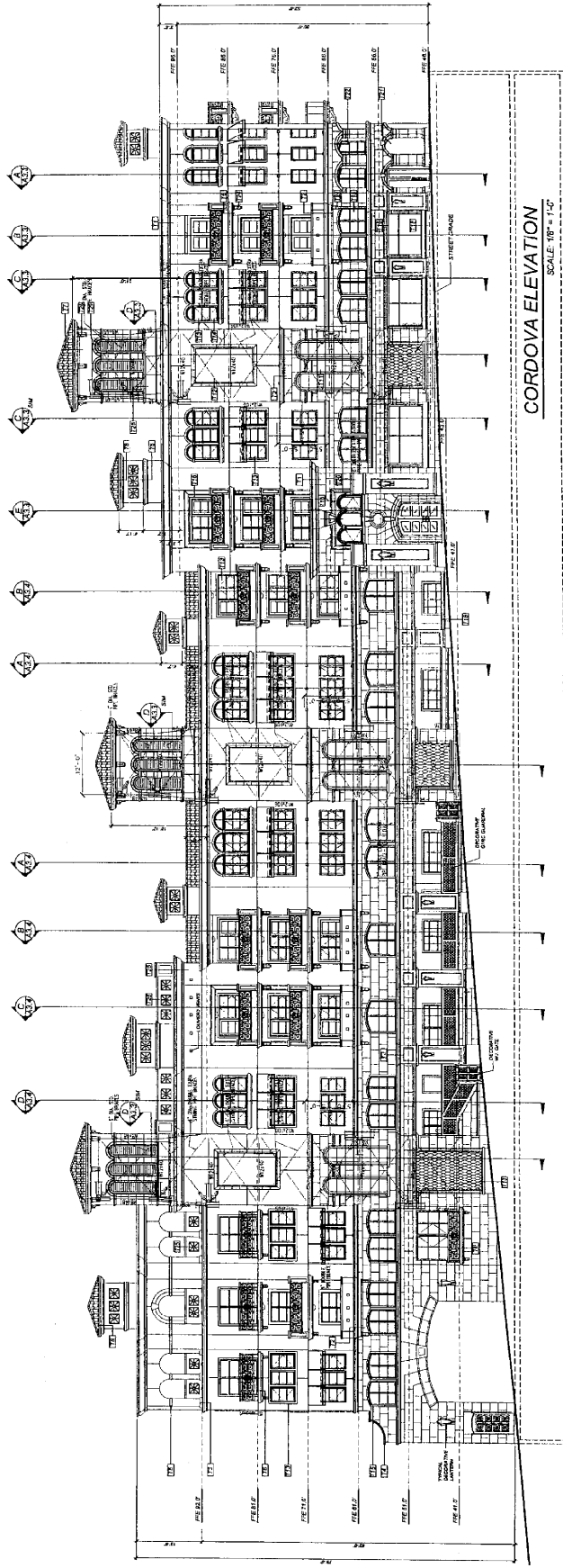

CORDOVA ELEVATION
SCALE: 1/8" = 1'-0"

TERRA BELLA
PROPOSED RESIDENTIAL CONDOMINIUMS
188 CORDOVA STREET
PASADENA, CA

DEVELOPED BY:
TERRA BELLA LLC

ALL RIGHTS RESERVED
NO PART OF THIS DOCUMENT
MAY BE REPRODUCED OR
TRANSMITTED IN ANY FORM
OR BY ANY MEANS
ELECTRONIC OR MECHANICAL
INCLUDING PHOTOCOPYING,
RECORDING, OR BY ANY
INFORMATION STORAGE
AND RETRIEVAL SYSTEM
WITHOUT PERMISSION IN
WRITING FROM SUAREZ
ARCHITECTS INC.

PROJECT NO. 188
DATE: 04/14/18
DRAWN BY: J. SUAREZ
CHECKED BY: J. SUAREZ
SCALE: AS SHOWN

PROJECT NO. 188
DATE: 04/14/18
DRAWN BY: J. SUAREZ
CHECKED BY: J. SUAREZ
SCALE: AS SHOWN

A2.1

SUAREZ
ARCHITECTS INC.
111 WEST BELLEVUE AVENUE SUITE 200 PASADENA, CA
91103-1908 TEL: (626) 796-7000 FAX: (626) 796-0000



WEST END ELEVATION
SCALE: 1/8" = 1'-0"

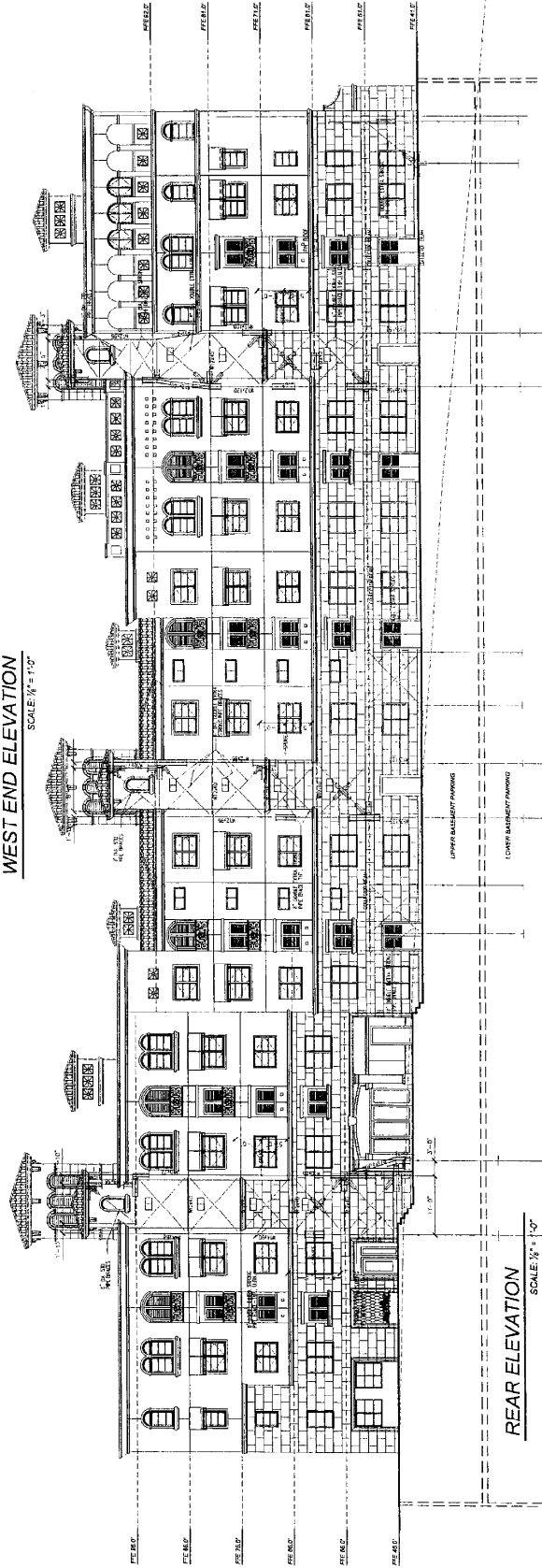

REAR ELEVATION
SCALE: 1/8" = 1'-0"

.....
SJAREZ ARCHITECTS INC
 151 WEST 42ND STREET SUITE 1000 MANHATTAN, NY 10018
 TEL: 212 693 9000 FAX: 212 693 9001
 WWW.SJAREZARCHITECTS.COM

TERRA BELLA
 PROPOSED RESIDENTIAL CONDOMINIUMS
 155 CORCOVIA STREET
 PASADENA, CA

DEVELOPED BY:
TERRA BELLA LLC

THIS DOCUMENT IS THE PROPERTY OF SJAREZ ARCHITECTS INC. IT IS TO BE USED ONLY FOR THE PROJECT AND SITE SPECIFICALLY IDENTIFIED HEREIN. IT IS NOT TO BE REPRODUCED, COPIED, OR TRANSMITTED IN ANY FORM OR BY ANY MEANS, ELECTRONIC OR MECHANICAL, WITHOUT THE WRITTEN PERMISSION OF SJAREZ ARCHITECTS INC.

DATE: 08/11/2011
 DRAWN BY: J.S.
 CHECKED BY: J.S.
 PROJECT NO.: 11111

NO.	DATE	DESCRIPTION
1	08/11/2011	ISSUED FOR PERMIT
2	08/11/2011	ISSUED FOR PERMIT
3	08/11/2011	ISSUED FOR PERMIT
4	08/11/2011	ISSUED FOR PERMIT
5	08/11/2011	ISSUED FOR PERMIT
6	08/11/2011	ISSUED FOR PERMIT
7	08/11/2011	ISSUED FOR PERMIT
8	08/11/2011	ISSUED FOR PERMIT
9	08/11/2011	ISSUED FOR PERMIT
10	08/11/2011	ISSUED FOR PERMIT

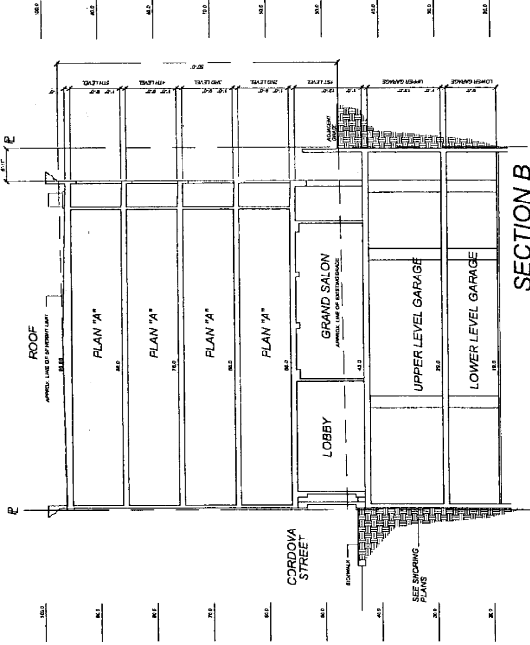

SECTION B
SCALE: 1/8" = 1'-0"

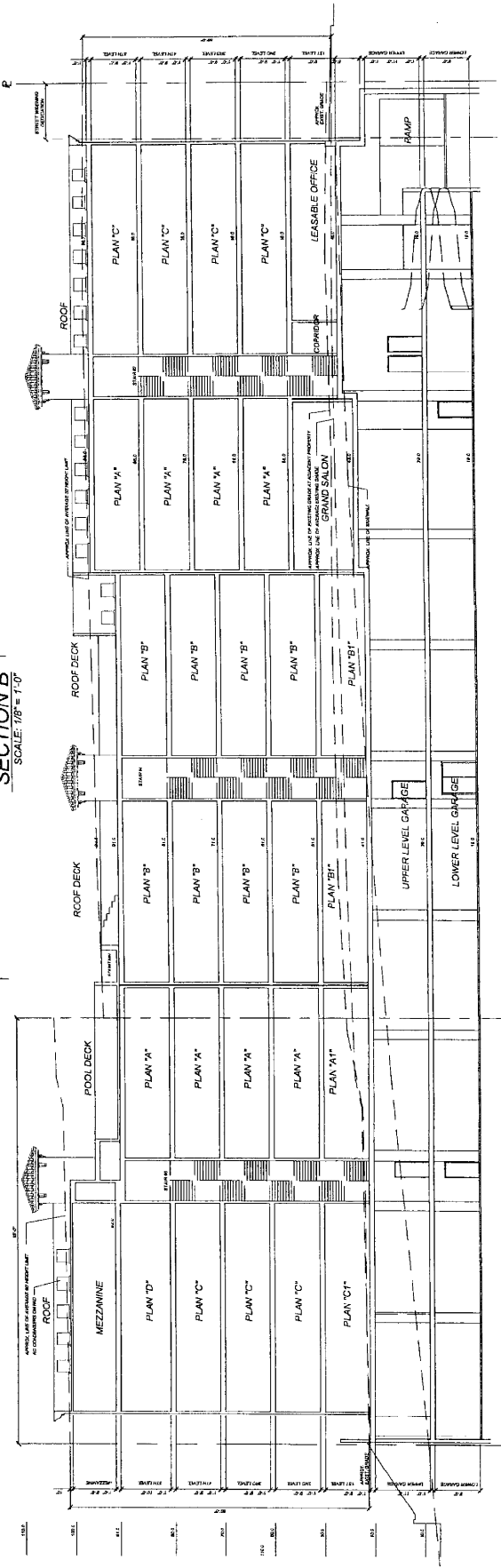

SECTION C
SCALE: 1/8" = 1'-0"

TERRA BELLA
PROPOSED RESIDENTIAL CONDOMINIUMS
1555 CORDOVA STREET
PASADENA, CA

DEVELOPED BY:
TERRA BELLA LLC

REGISTERED ARCHITECTS
REGISTERED ENGINEERS
REGISTERED LANDSCAPE ARCHITECTS
REGISTERED PLANNERS
REGISTERED SURVEYORS
REGISTERED ENVIRONMENTAL ENGINEERS
REGISTERED ELECTRICAL ENGINEERS
REGISTERED MECHANICAL ENGINEERS
REGISTERED CIVIL ENGINEERS
REGISTERED CHEMICAL ENGINEERS
REGISTERED INDUSTRIAL ENGINEERS
REGISTERED AERONAUTICAL ENGINEERS
REGISTERED METALLURGICAL ENGINEERS
REGISTERED NUCLEAR ENGINEERS
REGISTERED AGRICULTURAL ENGINEERS
REGISTERED FORESTRY ENGINEERS
REGISTERED MINING ENGINEERS
REGISTERED PETROLEUM ENGINEERS
REGISTERED TRANSPORTATION ENGINEERS
REGISTERED WATER RESOURCES ENGINEERS
REGISTERED WASTE MANAGEMENT ENGINEERS
REGISTERED ENVIRONMENTAL SCIENTISTS
REGISTERED ENVIRONMENTAL ENGINEERS
REGISTERED ENVIRONMENTAL PLANNERS
REGISTERED ENVIRONMENTAL DESIGNERS
REGISTERED ENVIRONMENTAL ANALYSTS
REGISTERED ENVIRONMENTAL MONITORING SPECIALISTS
REGISTERED ENVIRONMENTAL INVESTIGATORS
REGISTERED ENVIRONMENTAL REMEDIATION SPECIALISTS
REGISTERED ENVIRONMENTAL RESTORATION SPECIALISTS
REGISTERED ENVIRONMENTAL IMPACT ASSESSMENT SPECIALISTS
REGISTERED ENVIRONMENTAL POLICY ANALYSTS
REGISTERED ENVIRONMENTAL ECONOMISTS
REGISTERED ENVIRONMENTAL LAWYERS
REGISTERED ENVIRONMENTAL ETHICISTS
REGISTERED ENVIRONMENTAL HISTORIANS
REGISTERED ENVIRONMENTAL EDUCATORS
REGISTERED ENVIRONMENTAL COMMUNICATORS
REGISTERED ENVIRONMENTAL ADVOCATES
REGISTERED ENVIRONMENTAL ACTIVISTS
REGISTERED ENVIRONMENTAL DEFENDERS
REGISTERED ENVIRONMENTAL GUARDIANS
REGISTERED ENVIRONMENTAL WATCHDOGS
REGISTERED ENVIRONMENTAL SENTINELS
REGISTERED ENVIRONMENTAL SCOUTS
REGISTERED ENVIRONMENTAL RANGERS
REGISTERED ENVIRONMENTAL PATROLMEN
REGISTERED ENVIRONMENTAL GUARDS
REGISTERED ENVIRONMENTAL PROTECTORS
REGISTERED ENVIRONMENTAL DEFENDERS
REGISTERED ENVIRONMENTAL GUARDIANS
REGISTERED ENVIRONMENTAL WATCHDOGS
REGISTERED ENVIRONMENTAL SENTINELS
REGISTERED ENVIRONMENTAL SCOUTS
REGISTERED ENVIRONMENTAL RANGERS
REGISTERED ENVIRONMENTAL PATROLMEN
REGISTERED ENVIRONMENTAL GUARDS
REGISTERED ENVIRONMENTAL PROTECTORS

A3.1

SUAREZ
ARCHITECTS INC
REGISTERED ARCHITECTS
REGISTERED ENGINEERS
REGISTERED LANDSCAPE ARCHITECTS
REGISTERED PLANNERS
REGISTERED SURVEYORS
REGISTERED ENVIRONMENTAL ENGINEERS
REGISTERED ELECTRICAL ENGINEERS
REGISTERED MECHANICAL ENGINEERS
REGISTERED CIVIL ENGINEERS
REGISTERED CHEMICAL ENGINEERS
REGISTERED INDUSTRIAL ENGINEERS
REGISTERED AERONAUTICAL ENGINEERS
REGISTERED METALLURGICAL ENGINEERS
REGISTERED NUCLEAR ENGINEERS
REGISTERED AGRICULTURAL ENGINEERS
REGISTERED FORESTRY ENGINEERS
REGISTERED MINING ENGINEERS
REGISTERED PETROLEUM ENGINEERS
REGISTERED TRANSPORTATION ENGINEERS
REGISTERED WATER RESOURCES ENGINEERS
REGISTERED WASTE MANAGEMENT ENGINEERS
REGISTERED ENVIRONMENTAL SCIENTISTS
REGISTERED ENVIRONMENTAL ENGINEERS
REGISTERED ENVIRONMENTAL PLANNERS
REGISTERED ENVIRONMENTAL DESIGNERS
REGISTERED ENVIRONMENTAL ANALYSTS
REGISTERED ENVIRONMENTAL MONITORING SPECIALISTS
REGISTERED ENVIRONMENTAL INVESTIGATORS
REGISTERED ENVIRONMENTAL REMEDIATION SPECIALISTS
REGISTERED ENVIRONMENTAL RESTORATION SPECIALISTS
REGISTERED ENVIRONMENTAL IMPACT ASSESSMENT SPECIALISTS
REGISTERED ENVIRONMENTAL POLICY ANALYSTS
REGISTERED ENVIRONMENTAL ECONOMISTS
REGISTERED ENVIRONMENTAL LAWYERS
REGISTERED ENVIRONMENTAL ETHICISTS
REGISTERED ENVIRONMENTAL HISTORIANS
REGISTERED ENVIRONMENTAL EDUCATORS
REGISTERED ENVIRONMENTAL COMMUNICATORS
REGISTERED ENVIRONMENTAL ADVOCATES
REGISTERED ENVIRONMENTAL ACTIVISTS
REGISTERED ENVIRONMENTAL DEFENDERS
REGISTERED ENVIRONMENTAL GUARDIANS
REGISTERED ENVIRONMENTAL WATCHDOGS
REGISTERED ENVIRONMENTAL SENTINELS
REGISTERED ENVIRONMENTAL SCOUTS
REGISTERED ENVIRONMENTAL RANGERS
REGISTERED ENVIRONMENTAL PATROLMEN
REGISTERED ENVIRONMENTAL GUARDS
REGISTERED ENVIRONMENTAL PROTECTORS

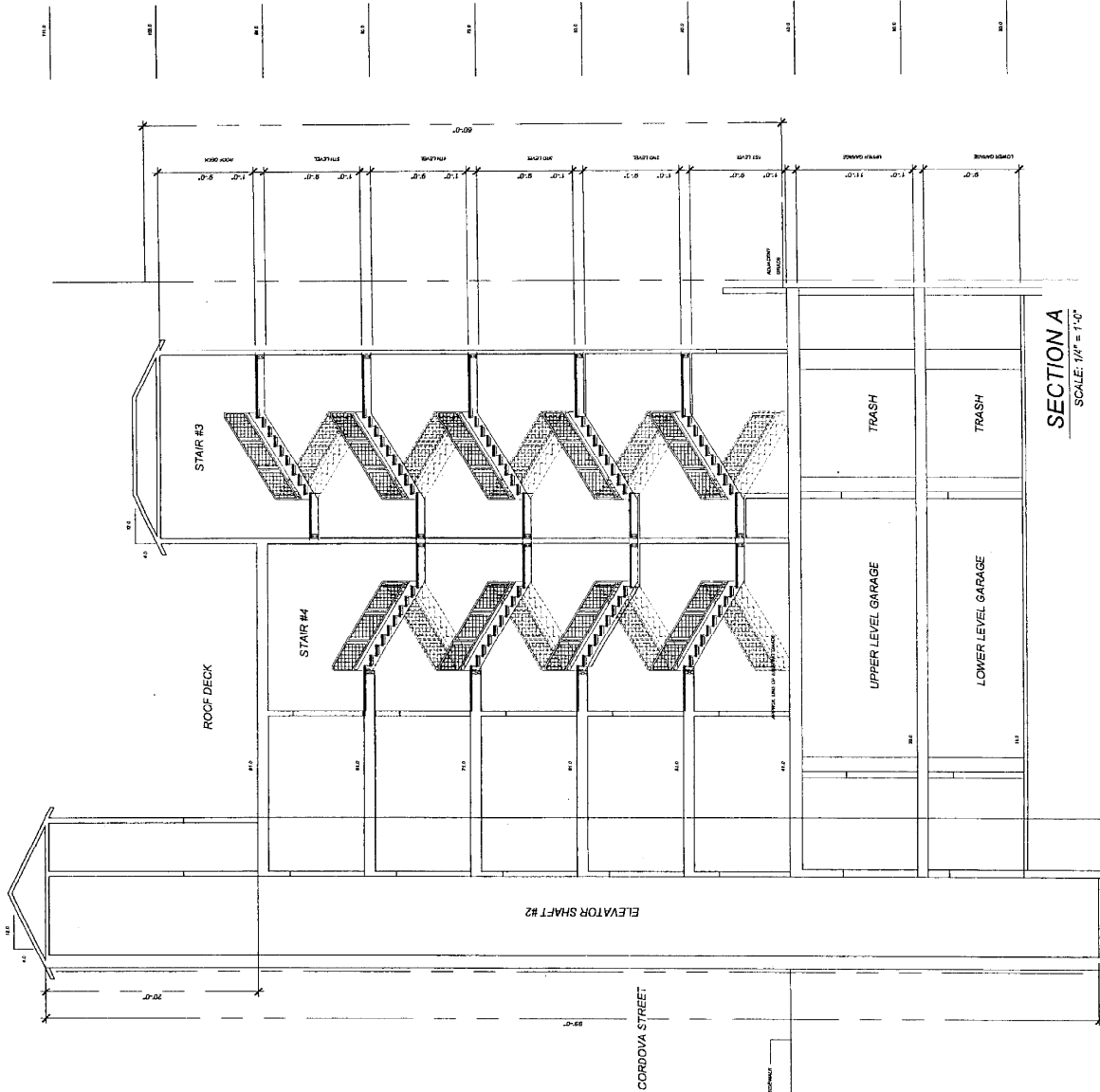

SECTION A
SCALE: 1/4" = 1'-0"

A3.2

DATE	1/15/14
PROJECT	TERRA BELLA
ARCHITECT	SUAREZ ARCHITECTS INC.
SCALE	1/4" = 1'-0"

DEVELOPED BY:
TERRA BELLA LLC

100% COMPLIANT WITH THE CALIFORNIA GREEN BUILDING CODE (CALIFORNIA GREEN BUILDING CODE 2012) AND THE CALIFORNIA GREEN BUILDING CODE (CALIFORNIA GREEN BUILDING CODE 2012) AND THE CALIFORNIA GREEN BUILDING CODE (CALIFORNIA GREEN BUILDING CODE 2012)

DEVELOPED BY:
TERRA BELLA LLC

TERRA BELLA
PROPOSED RESIDENTIAL CONDOMINIUMS
155 CORDOVA STREET
PASADENA, CA

SUAREZ ARCHITECTS INC.
25 WEST GULLYWAY DRIVE SUITE 100 PASADENA, CA
TEL: 818-798-1385 FAX: 818-798-1386

SUAREZ ARCHITECTS, INC
 150 WEST BELL PLACE (SUITE 200)
 PASADENA, CALIFORNIA 91103
 TEL: 805.385.1106
 FAX: 805.385.1106
 INFO@SUAREZARCHITECTS.COM

TERRA BELLA

PROPOSED RESIDENTIAL CONDOMINIUMS

155 CORDOVA STREET
 PASADENA, CA

DESIGNED BY:

THESE DRAWINGS AND THE PROJECT OF THE ARCHITECT ARE HEREBY SUBMITTED TO THE CITY OF PASADENA FOR REVIEW AND APPROVAL. THE ARCHITECT HAS BEEN LICENSED BY THE STATE OF CALIFORNIA AND IS A MEMBER OF THE ARCHITECTS ASSOCIATION OF CALIFORNIA. THE ARCHITECT HAS BEEN LICENSED BY THE STATE OF CALIFORNIA AND IS A MEMBER OF THE ARCHITECTS ASSOCIATION OF CALIFORNIA.

DESIGNED BY: SUAREZ ARCHITECTS, INC
 150 WEST BELL PLACE (SUITE 200)
 PASADENA, CA 91103
 TEL: 805.385.1106
 FAX: 805.385.1106
 INFO@SUAREZARCHITECTS.COM

NO. OF SHEETS	11
NO. OF SHEETS USED	11
DATE	08/15/2018
PROJECT	TERRA BELLA
PROJECT NO.	155 CORDOVA STREET
PROJECT ADDRESS	PASADENA, CA 91103
PROJECT PHONE	805.385.1106
PROJECT FAX	805.385.1106
PROJECT EMAIL	INFO@SUAREZARCHITECTS.COM

A3.3

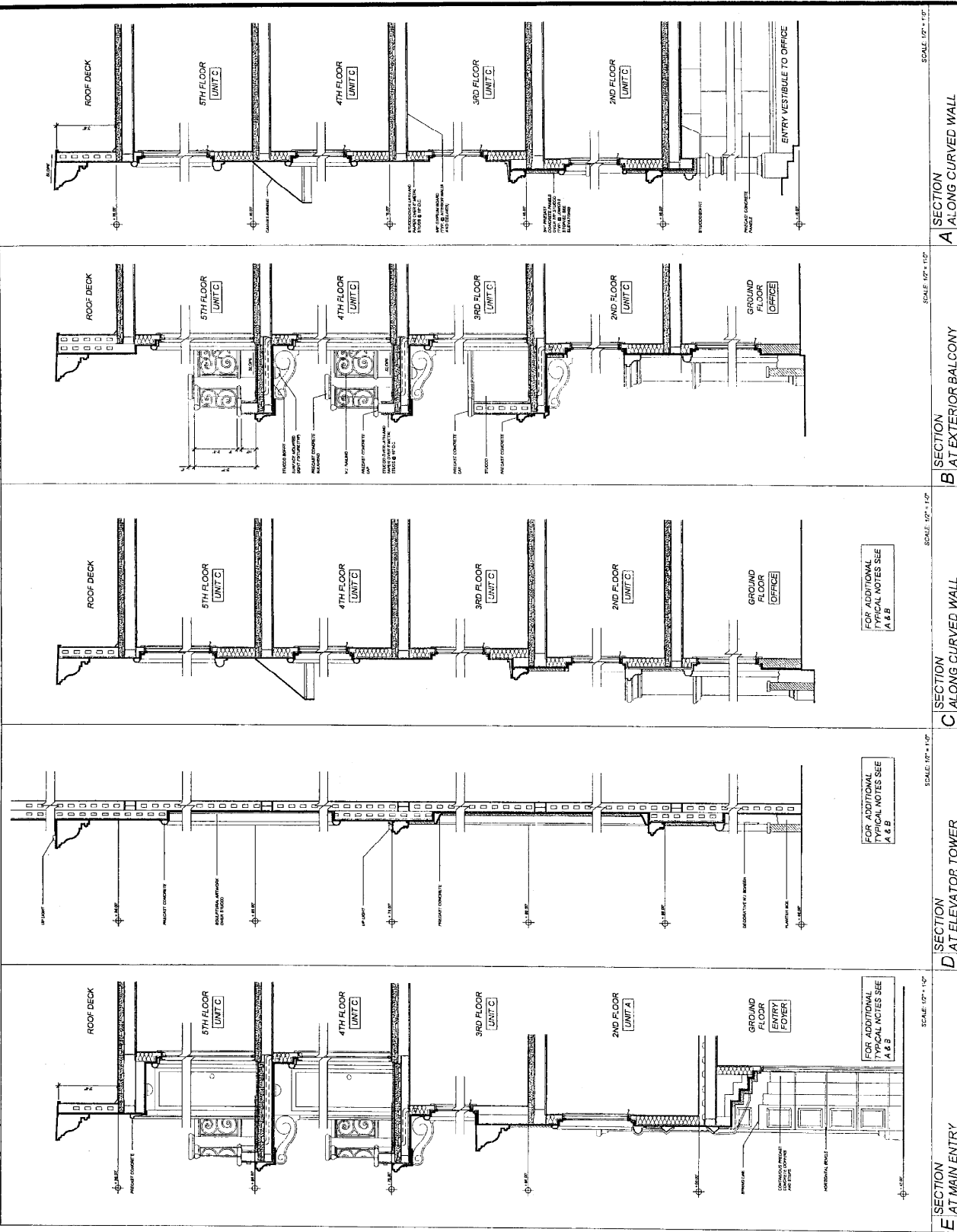

SCALE: 1/2" = 1'-0"

SCALE: 1/2" = 1'-0"

SCALE: 1/2" = 1'-0"

SCALE: 1/2" = 1'-0"

SCALE: 1/2" = 1'-0"

SECTION A
ALONG CURVED WALL

SECTION B
AT EXTERIOR BALCONY

SECTION C
ALONG CURVED WALL

SECTION D
AT ELEVATOR TOWER

SECTION E
AT MAIN ENTRY

FOR ADDITIONAL TYPICAL NOTES SEE A & B

FOR ADDITIONAL TYPICAL NOTES SEE A & B

FOR ADDITIONAL TYPICAL NOTES SEE A & B

TERRA BELLA

PROPOSED RESIDENTIAL CONDOMINIUMS

155 CORDOVA STREET PASADENA, CA

DEVELOPED BY:

THIS DOCUMENT IS THE PROPERTY OF SUAREZ ARCHITECTS, INC. IT IS TO BE USED ONLY FOR THE PROJECT AND SITE SPECIFICALLY IDENTIFIED HEREIN. IT IS NOT TO BE REPRODUCED, COPIED, OR TRANSMITTED IN ANY FORM OR BY ANY MEANS, WITHOUT THE WRITTEN PERMISSION OF SUAREZ ARCHITECTS, INC. THE USER SHALL INDEMNIFY AND HOLD SUAREZ ARCHITECTS, INC. HARMLESS FROM AND AGAINST ALL CLAIMS, DAMAGES, LOSSES AND EXPENSES, INCLUDING REASONABLE ATTORNEY'S FEES, ARISING FROM OR OUT OF THE USE OF THIS DOCUMENT.

DESIGNED BY: JSU
 DRAWN BY: JLB
 CHECKED BY: JLB
 PROJECT NO.: 2018001

NO.	DATE	DESCRIPTION
1	10/15/18	ISSUED FOR PERMIT
2	11/15/18	ISSUED FOR PERMIT
3	12/15/18	ISSUED FOR PERMIT
4	01/15/19	ISSUED FOR PERMIT
5	02/15/19	ISSUED FOR PERMIT
6	03/15/19	ISSUED FOR PERMIT
7	04/15/19	ISSUED FOR PERMIT
8	05/15/19	ISSUED FOR PERMIT
9	06/15/19	ISSUED FOR PERMIT
10	07/15/19	ISSUED FOR PERMIT
11	08/15/19	ISSUED FOR PERMIT
12	09/15/19	ISSUED FOR PERMIT
13	10/15/19	ISSUED FOR PERMIT
14	11/15/19	ISSUED FOR PERMIT
15	12/15/19	ISSUED FOR PERMIT
16	01/15/20	ISSUED FOR PERMIT
17	02/15/20	ISSUED FOR PERMIT
18	03/15/20	ISSUED FOR PERMIT
19	04/15/20	ISSUED FOR PERMIT
20	05/15/20	ISSUED FOR PERMIT
21	06/15/20	ISSUED FOR PERMIT
22	07/15/20	ISSUED FOR PERMIT
23	08/15/20	ISSUED FOR PERMIT
24	09/15/20	ISSUED FOR PERMIT
25	10/15/20	ISSUED FOR PERMIT
26	11/15/20	ISSUED FOR PERMIT
27	12/15/20	ISSUED FOR PERMIT
28	01/15/21	ISSUED FOR PERMIT
29	02/15/21	ISSUED FOR PERMIT
30	03/15/21	ISSUED FOR PERMIT
31	04/15/21	ISSUED FOR PERMIT
32	05/15/21	ISSUED FOR PERMIT
33	06/15/21	ISSUED FOR PERMIT
34	07/15/21	ISSUED FOR PERMIT
35	08/15/21	ISSUED FOR PERMIT
36	09/15/21	ISSUED FOR PERMIT
37	10/15/21	ISSUED FOR PERMIT
38	11/15/21	ISSUED FOR PERMIT
39	12/15/21	ISSUED FOR PERMIT
40	01/15/22	ISSUED FOR PERMIT
41	02/15/22	ISSUED FOR PERMIT
42	03/15/22	ISSUED FOR PERMIT
43	04/15/22	ISSUED FOR PERMIT
44	05/15/22	ISSUED FOR PERMIT
45	06/15/22	ISSUED FOR PERMIT
46	07/15/22	ISSUED FOR PERMIT
47	08/15/22	ISSUED FOR PERMIT
48	09/15/22	ISSUED FOR PERMIT
49	10/15/22	ISSUED FOR PERMIT
50	11/15/22	ISSUED FOR PERMIT
51	12/15/22	ISSUED FOR PERMIT
52	01/15/23	ISSUED FOR PERMIT
53	02/15/23	ISSUED FOR PERMIT
54	03/15/23	ISSUED FOR PERMIT
55	04/15/23	ISSUED FOR PERMIT
56	05/15/23	ISSUED FOR PERMIT
57	06/15/23	ISSUED FOR PERMIT
58	07/15/23	ISSUED FOR PERMIT
59	08/15/23	ISSUED FOR PERMIT
60	09/15/23	ISSUED FOR PERMIT
61	10/15/23	ISSUED FOR PERMIT
62	11/15/23	ISSUED FOR PERMIT
63	12/15/23	ISSUED FOR PERMIT
64	01/15/24	ISSUED FOR PERMIT
65	02/15/24	ISSUED FOR PERMIT
66	03/15/24	ISSUED FOR PERMIT
67	04/15/24	ISSUED FOR PERMIT
68	05/15/24	ISSUED FOR PERMIT
69	06/15/24	ISSUED FOR PERMIT
70	07/15/24	ISSUED FOR PERMIT
71	08/15/24	ISSUED FOR PERMIT
72	09/15/24	ISSUED FOR PERMIT
73	10/15/24	ISSUED FOR PERMIT
74	11/15/24	ISSUED FOR PERMIT
75	12/15/24	ISSUED FOR PERMIT
76	01/15/25	ISSUED FOR PERMIT
77	02/15/25	ISSUED FOR PERMIT
78	03/15/25	ISSUED FOR PERMIT
79	04/15/25	ISSUED FOR PERMIT
80	05/15/25	ISSUED FOR PERMIT
81	06/15/25	ISSUED FOR PERMIT
82	07/15/25	ISSUED FOR PERMIT
83	08/15/25	ISSUED FOR PERMIT
84	09/15/25	ISSUED FOR PERMIT
85	10/15/25	ISSUED FOR PERMIT
86	11/15/25	ISSUED FOR PERMIT
87	12/15/25	ISSUED FOR PERMIT
88	01/15/26	ISSUED FOR PERMIT
89	02/15/26	ISSUED FOR PERMIT
90	03/15/26	ISSUED FOR PERMIT
91	04/15/26	ISSUED FOR PERMIT
92	05/15/26	ISSUED FOR PERMIT
93	06/15/26	ISSUED FOR PERMIT
94	07/15/26	ISSUED FOR PERMIT
95	08/15/26	ISSUED FOR PERMIT
96	09/15/26	ISSUED FOR PERMIT
97	10/15/26	ISSUED FOR PERMIT
98	11/15/26	ISSUED FOR PERMIT
99	12/15/26	ISSUED FOR PERMIT
100	01/15/27	ISSUED FOR PERMIT

A3.4

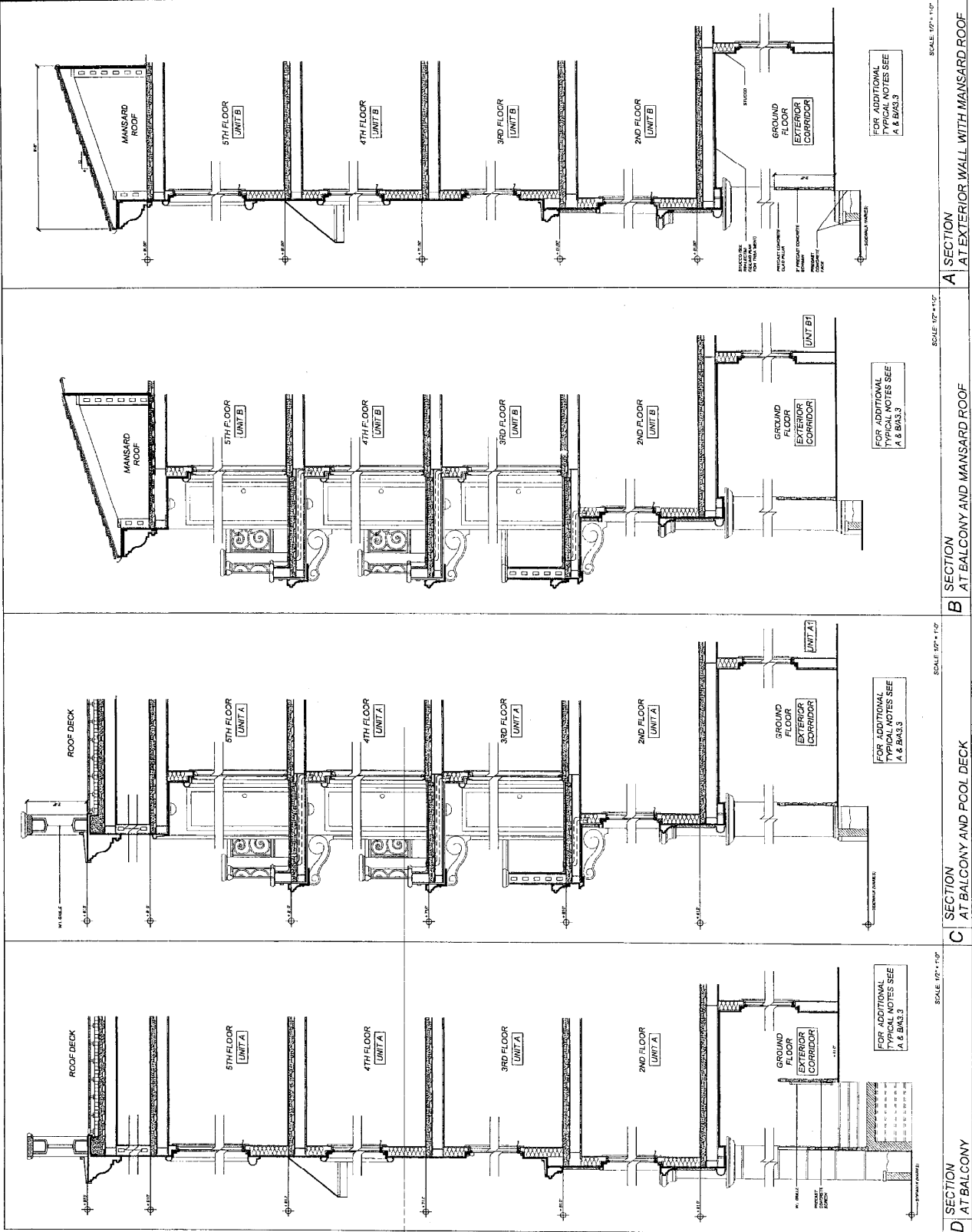

SUAREZ ARCHITECTS, INC

19 WEST BELLEVUE DRIVE
PASADENA, CALIFORNIA 91104
TEL: (626) 799-1008
FAX: (626) 799-1008
HSUAREZ@SUAREZARCHITECTS.COM

TERRA BELLA

PROPOSED RESIDENTIAL CONDOMINIUMS

155 CORDOVA STREET
PASADENA, CA

DEVELOPED BY

THESE DRAWINGS ARE THE PROPERTY OF THE ARCHITECT AND ARE TO BE USED ONLY FOR THE PROJECT AND SITE SPECIFICALLY IDENTIFIED HEREON. NO PART OF THESE DRAWINGS IS TO BE REPRODUCED OR TRANSMITTED IN ANY FORM OR BY ANY MEANS, ELECTRONIC OR MECHANICAL, WITHOUT THE WRITTEN PERMISSION OF THE ARCHITECT. THE ARCHITECT ASSUMES NO LIABILITY FOR THE ACCURACY OF THE INFORMATION PROVIDED BY ANY OTHER PARTY.

CONTRACT NO. 18-00

DATE: 12.14.17

DESIGNED BY: JESU GARCIA

DRAWING NO.: 18-00-01

PLOT DATE: 12.14.17

NO.	DESCRIPTION	DATE
1	ISSUED FOR PERMIT	12.14.17
2	ISSUED FOR PERMIT	12.14.17
3	ISSUED FOR PERMIT	12.14.17
4	ISSUED FOR PERMIT	12.14.17
5	ISSUED FOR PERMIT	12.14.17
6	ISSUED FOR PERMIT	12.14.17
7	ISSUED FOR PERMIT	12.14.17
8	ISSUED FOR PERMIT	12.14.17
9	ISSUED FOR PERMIT	12.14.17
10	ISSUED FOR PERMIT	12.14.17
11	ISSUED FOR PERMIT	12.14.17
12	ISSUED FOR PERMIT	12.14.17
13	ISSUED FOR PERMIT	12.14.17
14	ISSUED FOR PERMIT	12.14.17
15	ISSUED FOR PERMIT	12.14.17
16	ISSUED FOR PERMIT	12.14.17
17	ISSUED FOR PERMIT	12.14.17
18	ISSUED FOR PERMIT	12.14.17
19	ISSUED FOR PERMIT	12.14.17
20	ISSUED FOR PERMIT	12.14.17
21	ISSUED FOR PERMIT	12.14.17
22	ISSUED FOR PERMIT	12.14.17
23	ISSUED FOR PERMIT	12.14.17
24	ISSUED FOR PERMIT	12.14.17
25	ISSUED FOR PERMIT	12.14.17
26	ISSUED FOR PERMIT	12.14.17
27	ISSUED FOR PERMIT	12.14.17
28	ISSUED FOR PERMIT	12.14.17
29	ISSUED FOR PERMIT	12.14.17
30	ISSUED FOR PERMIT	12.14.17
31	ISSUED FOR PERMIT	12.14.17
32	ISSUED FOR PERMIT	12.14.17
33	ISSUED FOR PERMIT	12.14.17
34	ISSUED FOR PERMIT	12.14.17
35	ISSUED FOR PERMIT	12.14.17
36	ISSUED FOR PERMIT	12.14.17
37	ISSUED FOR PERMIT	12.14.17
38	ISSUED FOR PERMIT	12.14.17
39	ISSUED FOR PERMIT	12.14.17
40	ISSUED FOR PERMIT	12.14.17
41	ISSUED FOR PERMIT	12.14.17
42	ISSUED FOR PERMIT	12.14.17
43	ISSUED FOR PERMIT	12.14.17
44	ISSUED FOR PERMIT	12.14.17
45	ISSUED FOR PERMIT	12.14.17
46	ISSUED FOR PERMIT	12.14.17
47	ISSUED FOR PERMIT	12.14.17
48	ISSUED FOR PERMIT	12.14.17
49	ISSUED FOR PERMIT	12.14.17
50	ISSUED FOR PERMIT	12.14.17
51	ISSUED FOR PERMIT	12.14.17
52	ISSUED FOR PERMIT	12.14.17
53	ISSUED FOR PERMIT	12.14.17
54	ISSUED FOR PERMIT	12.14.17
55	ISSUED FOR PERMIT	12.14.17
56	ISSUED FOR PERMIT	12.14.17
57	ISSUED FOR PERMIT	12.14.17
58	ISSUED FOR PERMIT	12.14.17
59	ISSUED FOR PERMIT	12.14.17
60	ISSUED FOR PERMIT	12.14.17
61	ISSUED FOR PERMIT	12.14.17
62	ISSUED FOR PERMIT	12.14.17
63	ISSUED FOR PERMIT	12.14.17
64	ISSUED FOR PERMIT	12.14.17
65	ISSUED FOR PERMIT	12.14.17
66	ISSUED FOR PERMIT	12.14.17
67	ISSUED FOR PERMIT	12.14.17
68	ISSUED FOR PERMIT	12.14.17
69	ISSUED FOR PERMIT	12.14.17
70	ISSUED FOR PERMIT	12.14.17
71	ISSUED FOR PERMIT	12.14.17
72	ISSUED FOR PERMIT	12.14.17
73	ISSUED FOR PERMIT	12.14.17
74	ISSUED FOR PERMIT	12.14.17
75	ISSUED FOR PERMIT	12.14.17
76	ISSUED FOR PERMIT	12.14.17
77	ISSUED FOR PERMIT	12.14.17
78	ISSUED FOR PERMIT	12.14.17
79	ISSUED FOR PERMIT	12.14.17
80	ISSUED FOR PERMIT	12.14.17
81	ISSUED FOR PERMIT	12.14.17
82	ISSUED FOR PERMIT	12.14.17
83	ISSUED FOR PERMIT	12.14.17
84	ISSUED FOR PERMIT	12.14.17
85	ISSUED FOR PERMIT	12.14.17
86	ISSUED FOR PERMIT	12.14.17
87	ISSUED FOR PERMIT	12.14.17
88	ISSUED FOR PERMIT	12.14.17
89	ISSUED FOR PERMIT	12.14.17
90	ISSUED FOR PERMIT	12.14.17
91	ISSUED FOR PERMIT	12.14.17
92	ISSUED FOR PERMIT	12.14.17
93	ISSUED FOR PERMIT	12.14.17
94	ISSUED FOR PERMIT	12.14.17
95	ISSUED FOR PERMIT	12.14.17
96	ISSUED FOR PERMIT	12.14.17
97	ISSUED FOR PERMIT	12.14.17
98	ISSUED FOR PERMIT	12.14.17
99	ISSUED FOR PERMIT	12.14.17
100	ISSUED FOR PERMIT	12.14.17

A4.1

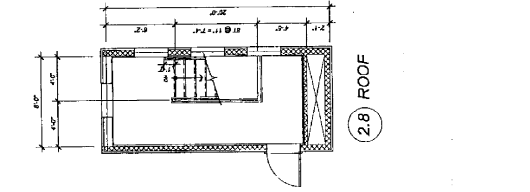

2.8 ROOF

STAIR 3 & 4
SCALE: 1/8" = 1'-0"

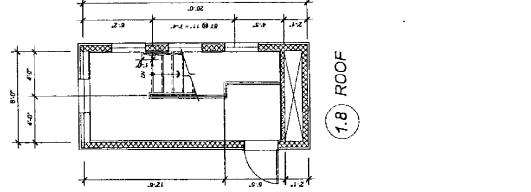

1.8 ROOF

STAIR 1 & 2
SCALE: 1/8" = 1'-0"

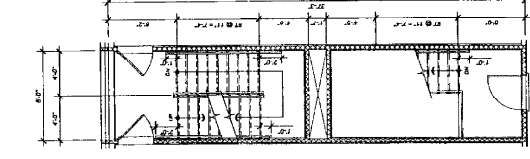

2.7 FIFTH FLOOR

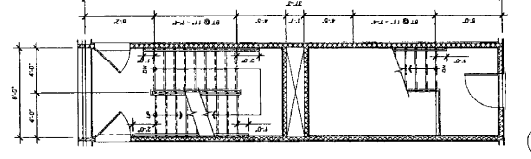

1.7 FIFTH FLOOR

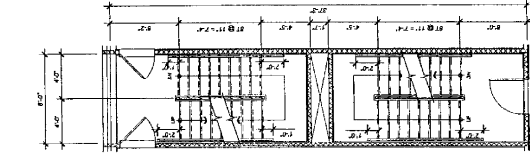

2.6 FOURTH FLOOR

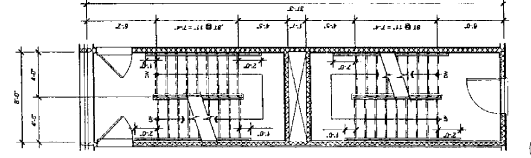

1.6 FOURTH FLOOR

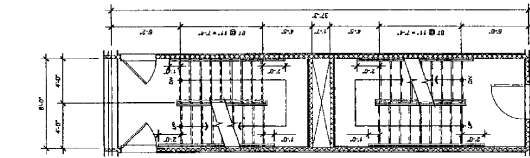

2.5 THIRD FLOOR

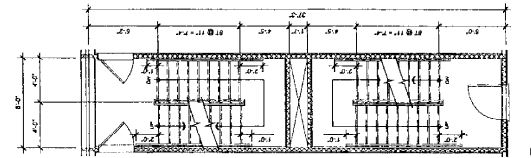

1.5 THIRD FLOOR

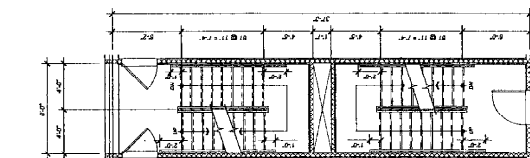

2.4 SECOND FLOOR

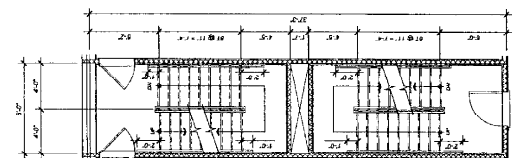

1.4 SECOND FLOOR

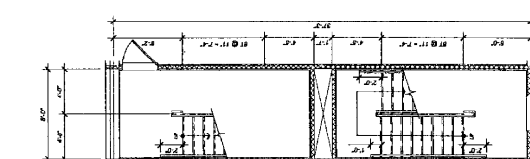

2.3 FIRST FLOOR

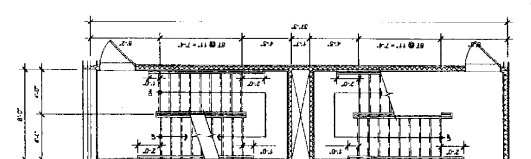

1.3 FIRST FLOOR

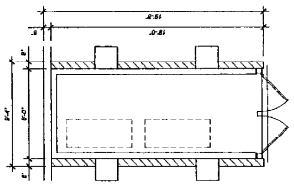

2.2 UPPER BASEMENT (TRASH ENCLOSURE)

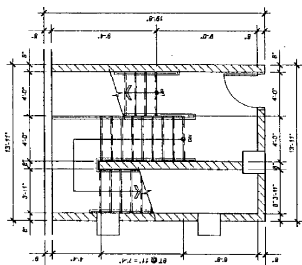

1.2 UPPER BASEMENT

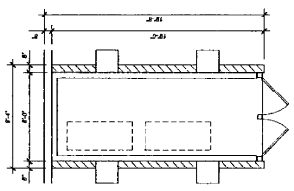

2.1 LOWER BASEMENT (TRASH ENCLOSURE)

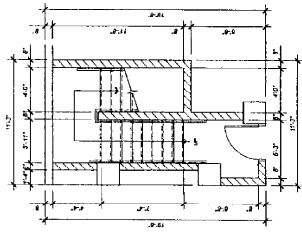

1.1 LOWER BASEMENT

SUAREZ ARCHITECTS, INC
 150 WEST BELLFLOWER DRIVE
 SUITE 100, PASADENA
 CALIFORNIA 91105
 PH (626) 799-1880
 FX (626) 799-2380
 HSUAREZ@SUAREZARCHITECTS.COM

TERRA BELLA

PROPOSED RESIDENTIAL CONDOMINIUMS

155 CORDOVA STREET
 PASADENA, CA

DEVELOPER BY:

THESE DRAWINGS ARE THE PROPERTY OF THE ARCHITECT AND ARE NOT TO BE REPRODUCED OR TRANSMITTED IN ANY FORM OR BY ANY MEANS, ELECTRONIC OR MECHANICAL, INCLUDING PHOTOCOPYING, RECORDING, OR BY ANY INFORMATION STORAGE AND RETRIEVAL SYSTEM, WITHOUT THE WRITTEN PERMISSION OF THE ARCHITECT. THE ARCHITECT ASSUMES NO LIABILITY FOR ANY DAMAGE TO PERSONS OR PROPERTY CAUSED BY ANY USE OF THESE DRAWINGS FOR ANY PURPOSE OTHER THAN THAT AUTHORIZED BY THE ARCHITECT.

DESIGNED BY: HILLIARD
 DRAWN BY: JAS. EY
 120 N. LINDEN ST.
 PASADENA, CA
 DRAWING TITLE:
 PLAN DATE: 04-04

NO.	DATE	DESCRIPTION

A4.2

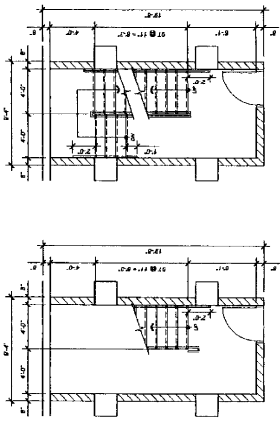

1.1 LOWER BASEMENT

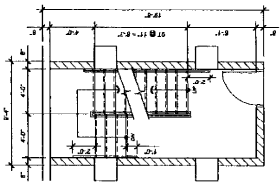

1.2 UPPER BASEMENT

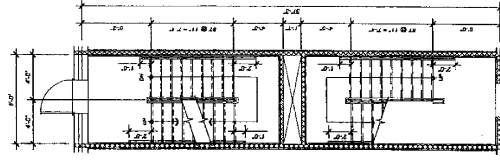

1.3 FIRST FLOOR

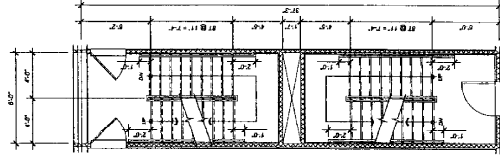

1.4 SECOND FLOOR

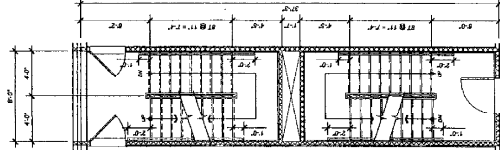

1.5 THIRD FLOOR

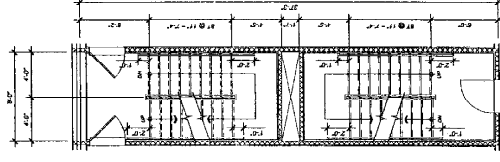

1.6 FOURTH FLOOR

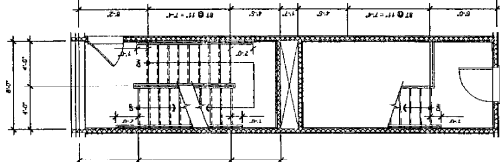

1.7 FIFTH FLOOR

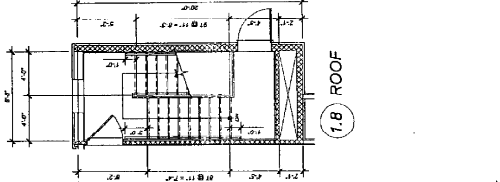

1.8 ROOF

STAIR 5 & 6

SCALE: 1/4" = 1'-0"

SUAREZ ARCHITECTS, INC
 150 WEST BELLEVUE DRIVE
 SUITE 100, PALMDALE
 CALIFORNIA 91368
 TEL: (805) 790-7400
 FAX: (805) 790-7400
 HSUAREZ@SUAREZARCHITECTS.COM

TERRA BELLA
PROPOSED RESIDENTIAL CONDOMINIUMS
 155 CORDOVA STREET
 PASADENA, CA

DEVELOPED BY:
 [Redacted]
 THESE DRAWINGS ARE THE PROPERTY OF THE ARCHITECT AND ARE TO BE USED ONLY FOR THE PROJECT AND SITE SPECIFICALLY IDENTIFIED HEREIN. ANY REUSE OR MODIFICATION OF THESE DRAWINGS WITHOUT THE WRITTEN CONSENT OF THE ARCHITECT IS STRICTLY PROHIBITED. ANY REUSE OR MODIFICATION OF THESE DRAWINGS WITHOUT THE WRITTEN CONSENT OF THE ARCHITECT IS STRICTLY PROHIBITED.

PROJECT NO.	155C
DATE	08/20/10
DRAWN BY	ASB/STW
CHECKED BY	ASB/STW
SCALE	AS SHOWN
PROJECT TITLE	RESIDENTIAL
DATE PLOTTED	08/20/10
PLOTTED BY	ASB/STW
SCALE	AS SHOWN
DATE	08/20/10
DRAWN BY	ASB/STW
CHECKED BY	ASB/STW
SCALE	AS SHOWN
PROJECT TITLE	RESIDENTIAL
DATE PLOTTED	08/20/10
PLOTTED BY	ASB/STW

A4.3

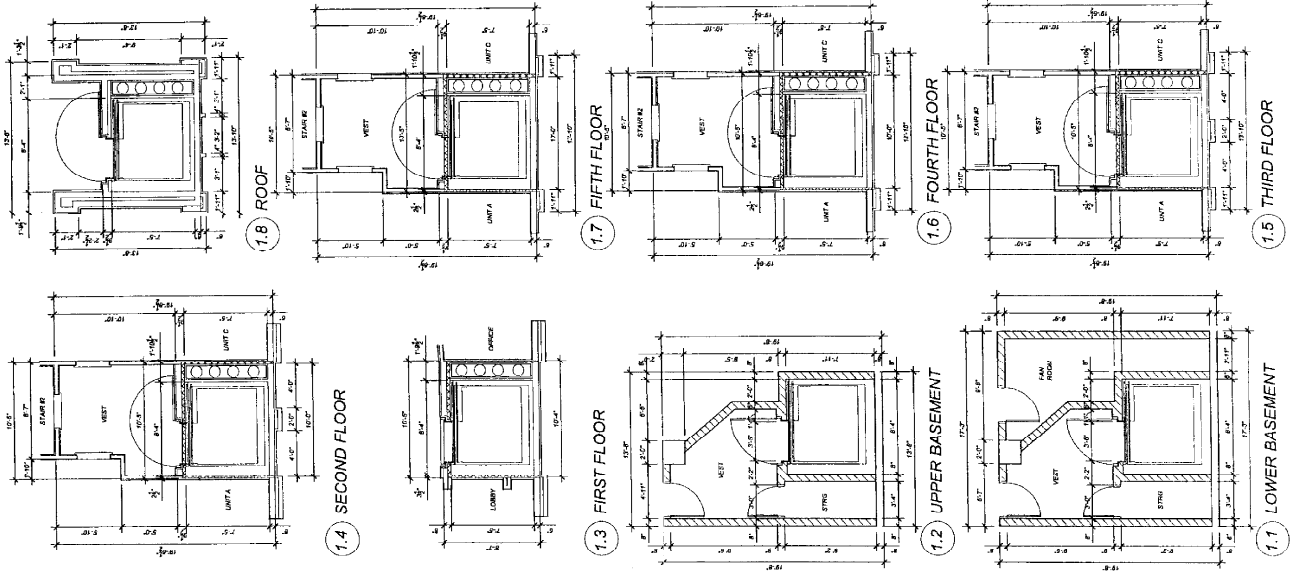

ELEVATOR #1
 SCALE: 1/4" = 1'-0"

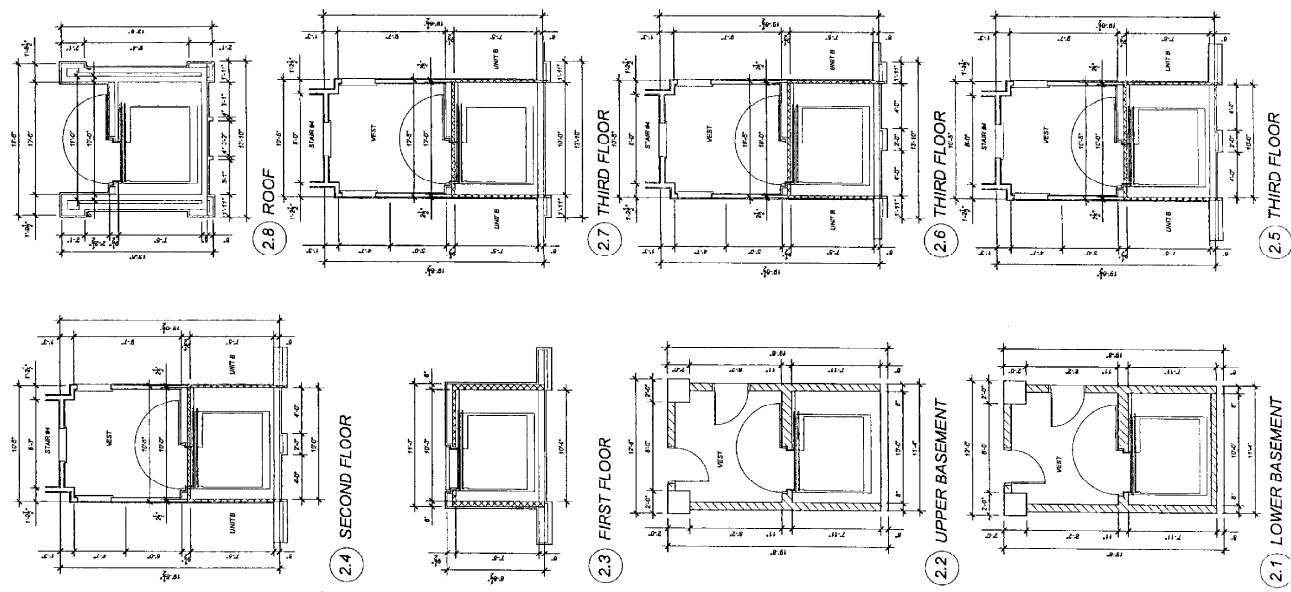

ELEVATOR #2
 SCALE: 1/4" = 1'-0"

SUAREZ ARCHITECTS, INC

129 WEST BELLEVUE DRIVE
SUITE 100 - PASADENA
CALIFORNIA 91101
TEL: (626) 792-1100
FAX: (626) 792-1282
HSUAREZ@SUAREZARCHITECTS.COM

TERRA BELLA

PROPOSED RESIDENTIAL CONDOMINIUMS

152 CORDOVA STREET
PASADENA, CA

DEVELOPED BY:

THESE DRAWINGS ARE THE PROPERTY OF THE ARCHITECT AND ARE TO BE USED ONLY FOR THE PROJECT AND SITE SPECIFICALLY IDENTIFIED HEREON. ANY REUSE OR REPRODUCTION OF THESE DRAWINGS WITHOUT THE WRITTEN CONSENT OF THE ARCHITECT IS STRICTLY PROHIBITED. THE ARCHITECT ASSUMES NO LIABILITY FOR THE ACCURACY OF THE INFORMATION PROVIDED HEREON.

PROJECT NO. 18-030
DRAWN BY: J.A.S.P.
CHECKED BY: J.M.
DATE: 01/15/10

NO.	DESCRIPTION	DATE
1	ISSUED FOR PERMIT	01/15/10
2	ISSUED FOR PERMIT	01/15/10
3	ISSUED FOR PERMIT	01/15/10
4	ISSUED FOR PERMIT	01/15/10
5	ISSUED FOR PERMIT	01/15/10
6	ISSUED FOR PERMIT	01/15/10
7	ISSUED FOR PERMIT	01/15/10
8	ISSUED FOR PERMIT	01/15/10
9	ISSUED FOR PERMIT	01/15/10
10	ISSUED FOR PERMIT	01/15/10

A4.4

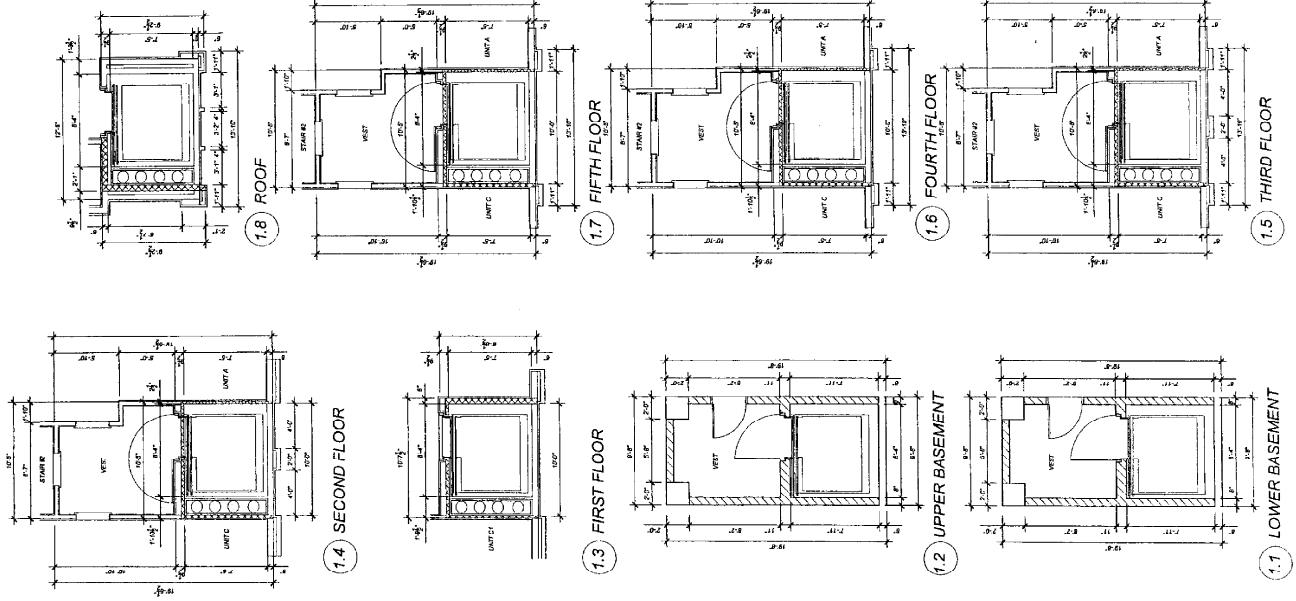

ELEVATOR #3
SCALE: 1/4" = 1'-0"

THIS DRAWING IS THE PROPERTY OF SJAREZ ARCHITECTS, INC. AND IS NOT TO BE REPRODUCED OR TRANSMITTED IN ANY FORM OR BY ANY MEANS, ELECTRONIC OR MECHANICAL, INCLUDING PHOTOCOPYING, RECORDING, OR BY ANY INFORMATION STORAGE AND RETRIEVAL SYSTEM. WITHOUT THE WRITTEN PERMISSION OF SJAREZ ARCHITECTS, INC. ANY REPRODUCTION OR TRANSMISSION OF THIS DRAWING SHALL BE AT THE USER'S SOLE RISK AND WITHOUT LIABILITY TO SJAREZ ARCHITECTS, INC.

DESIGNED BY: HSJ & B
 DRAWN BY: AA & BY
 JTB: HUBBARD
 DRAWING FILE:
 PLOT DATE: 8/28/14

NO.	DATE	DESCRIPTION

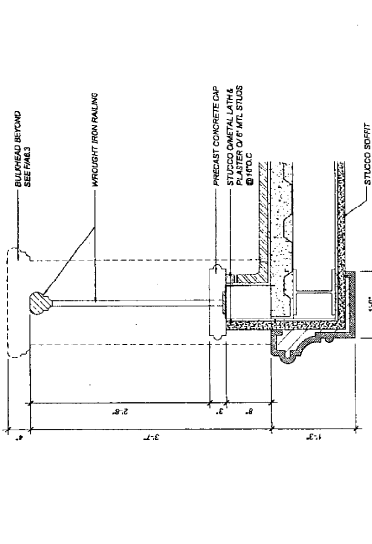

C BALCONY RAILING WITH LOW WALL SCALE: 1/16"=1'-0"

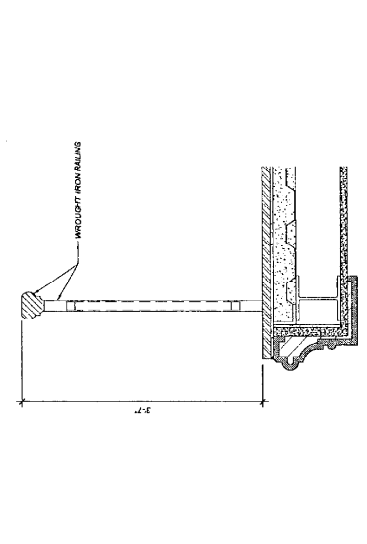

F BALCONY RAILING @ UNIT D SCALE: 1/16"=1'-0"

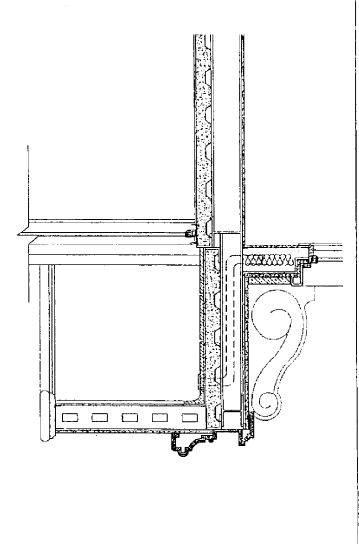

I SCALE: 1/4"=1'-0"

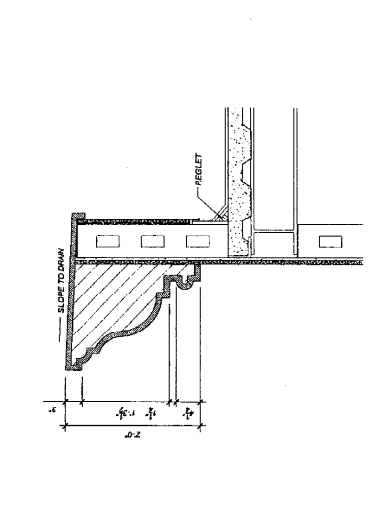

B BUILDING CROWN @ PARAPET SCALE: 1/16"=1'-0"

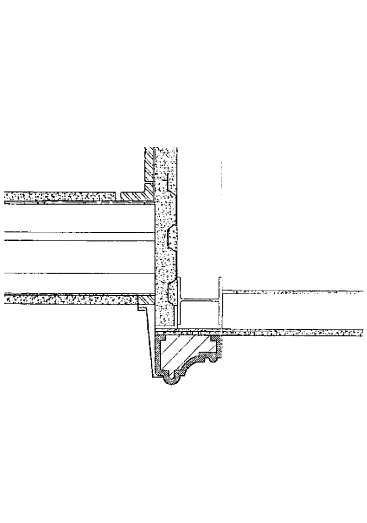

E SCALE: 1/16"=1'-0"

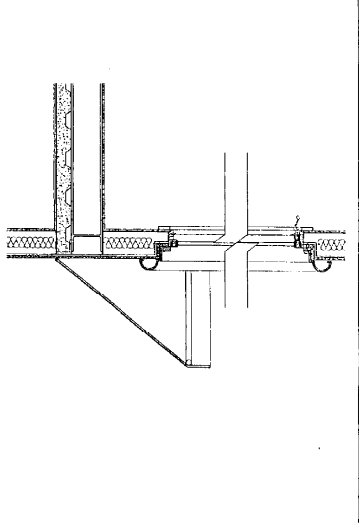

H SCALE: 1/16"=1'-0"

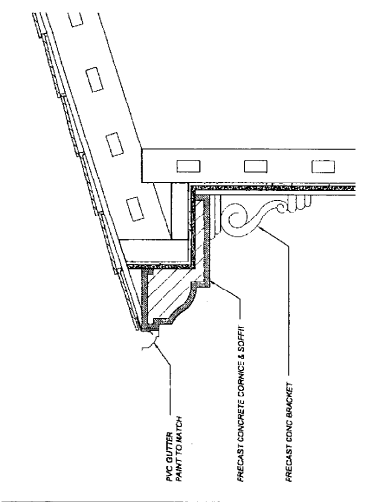

A EAVE AT TOWER SCALE: 1/16"=1'-0"

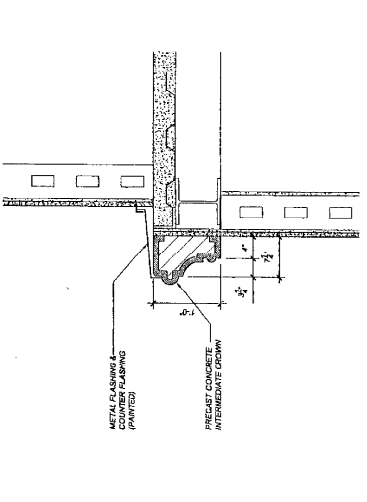

D OFFSET WALL @ EXTERIOR SCALE: 1/16"=1'-0"

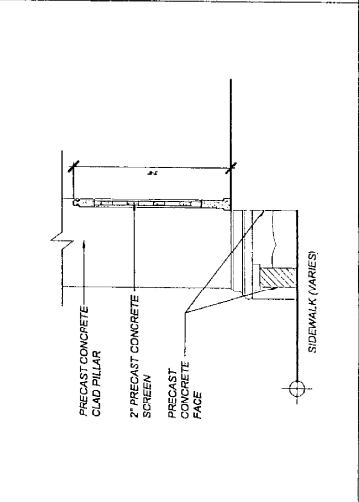

G WALL TRIM @ LOGGIA SCALE: 1/16"=1'-0"

SUAIREZ ARCHITECTS, INC

100 WEST BELLEGLUE DRIVE
SUITE 100 - PALMDALE
CALIFORNIA 91368
TEL: (805) 770-1515
FAX: (805) 783-2000
HSUAIREZ@SUAIREZARCHITECTS.COM

TERRA BELLA

PROPOSED RESIDENTIAL CONDOMINIUMS

155 CORDOVA STREET
PASADENA, CA

ENVELOPES BY:

THESE DRAWINGS ARE THE PROPERTY OF THE ARCHITECT AND NOT TO BE REPRODUCED OR TRANSMITTED IN ANY FORM OR BY ANY MEANS, ELECTRONIC OR MECHANICAL, INCLUDING PHOTOCOPYING, RECORDING, OR BY ANY INFORMATION STORAGE AND RETRIEVAL SYSTEM, WITHOUT THE WRITTEN CONSENT OF THE ARCHITECT. ANY UNAUTHORIZED USE OR REPRODUCTION OF THESE DRAWINGS SHALL BE THE RESPONSIBILITY OF THE USER ONLY.

DRAWN BY: H.L.B.
CHECKED BY: H.L.B.
DATE: 11/27/10
DRAWING FILE: 11071010
PLT DATE: 2/20/11

NO.	REVISION	DATE

A6.2

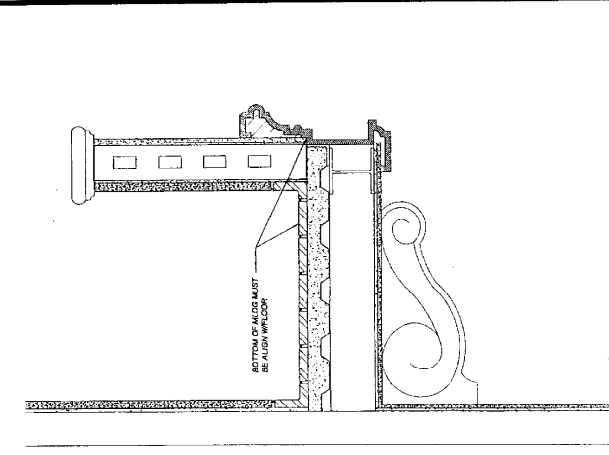

C BALCONY WITH SOLID WALL

SCALE: 1/16"=1'-0"

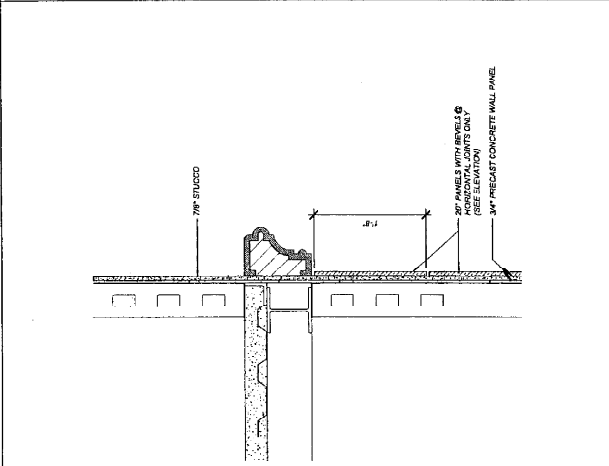

B TOP OF STONE BASE WALL

SCALE: 1/16"=1'-0"

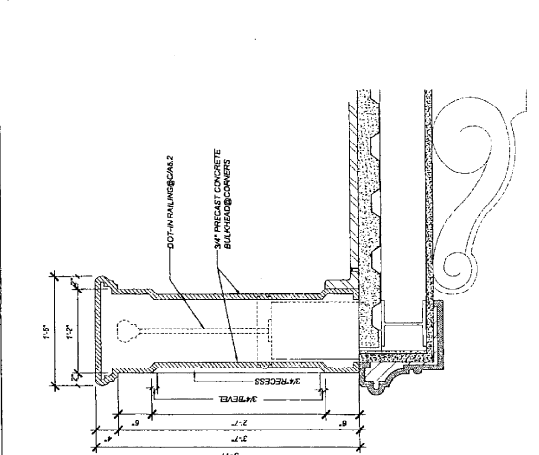

F BALCONY BULKHEAD

SCALE: 1/16"=1'-0"

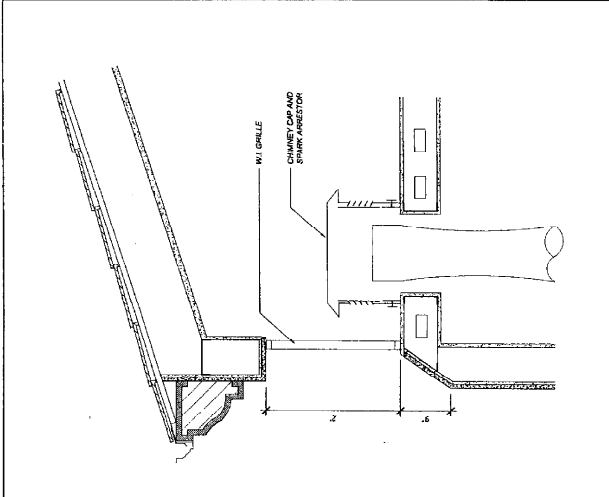

A CHIMNEY DETAIL

SCALE: 1/16"=1'-0"

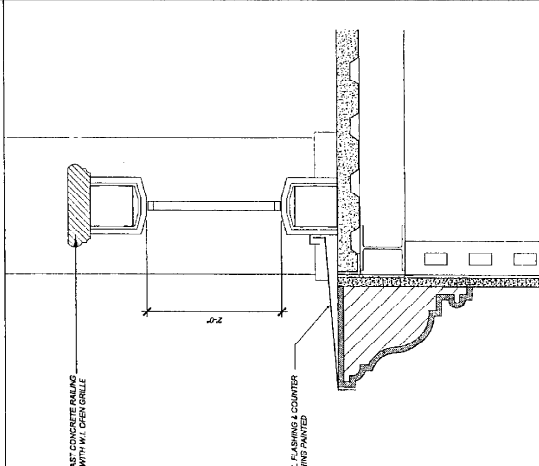

E DECORATIVE RAIL @ ROOF

SCALE: 1/16"=1'-0"

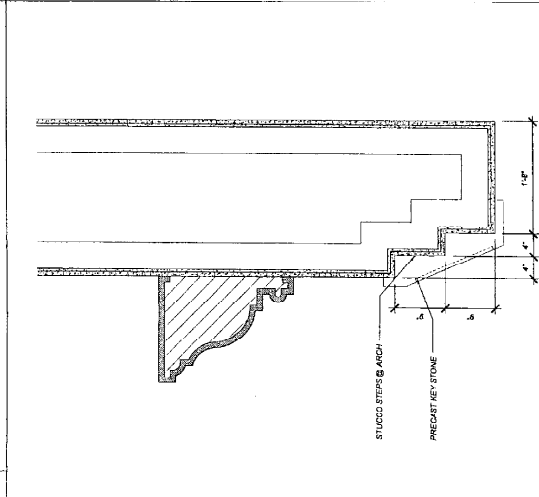

D ARCHED OPENING @ LOGGIA

SCALE: 1/16"=1'-0"

TERRA BELLA

PROPOSED RESIDENTIAL CONDOMINIUMS

155 CORDOVA STREET
 PASADENA, CA

DEVELOPER BY

DESIGNED BY THE ARCHITECTS OF THE PROJECT
 DRAWN BY THE ARCHITECTS OF THE PROJECT
 CHECKED BY THE ARCHITECTS OF THE PROJECT
 DATE: 11/15/11

DESIGNED BY: N.E.S.D.
 DRAWN BY: J.P.A.
 CHECKED BY: J.P.A.
 DATE: 11/15/11

NO. 1	DATE
NO. 2	DATE
NO. 3	DATE
NO. 4	DATE
NO. 5	DATE
NO. 6	DATE
NO. 7	DATE
NO. 8	DATE
NO. 9	DATE
NO. 10	DATE
NO. 11	DATE
NO. 12	DATE
NO. 13	DATE
NO. 14	DATE
NO. 15	DATE
NO. 16	DATE
NO. 17	DATE
NO. 18	DATE
NO. 19	DATE
NO. 20	DATE

A6.3

SCALE: 1/8"=1'-0"	SCALE: 1/8"=1'-0"	SCALE: 1/8"=1'-0"	SCALE: 1/8"=1'-0"	SCALE: 1/8"=1'-0"
SCALE: 1/8"=1'-0"	SCALE: 1/8"=1'-0"	SCALE: 1/8"=1'-0"	SCALE: 1/8"=1'-0"	SCALE: 1/8"=1'-0"
SCALE: 1/8"=1'-0"	SCALE: 1/8"=1'-0"	SCALE: 1/8"=1'-0"	SCALE: 1/8"=1'-0"	SCALE: 1/8"=1'-0"
SCALE: 1/8"=1'-0"	SCALE: 1/8"=1'-0"	SCALE: 1/8"=1'-0"	SCALE: 1/8"=1'-0"	SCALE: 1/8"=1'-0"
SCALE: 1/8"=1'-0"	SCALE: 1/8"=1'-0"	SCALE: 1/8"=1'-0"	SCALE: 1/8"=1'-0"	SCALE: 1/8"=1'-0"
SCALE: 1/8"=1'-0"	SCALE: 1/8"=1'-0"	SCALE: 1/8"=1'-0"	SCALE: 1/8"=1'-0"	SCALE: 1/8"=1'-0"

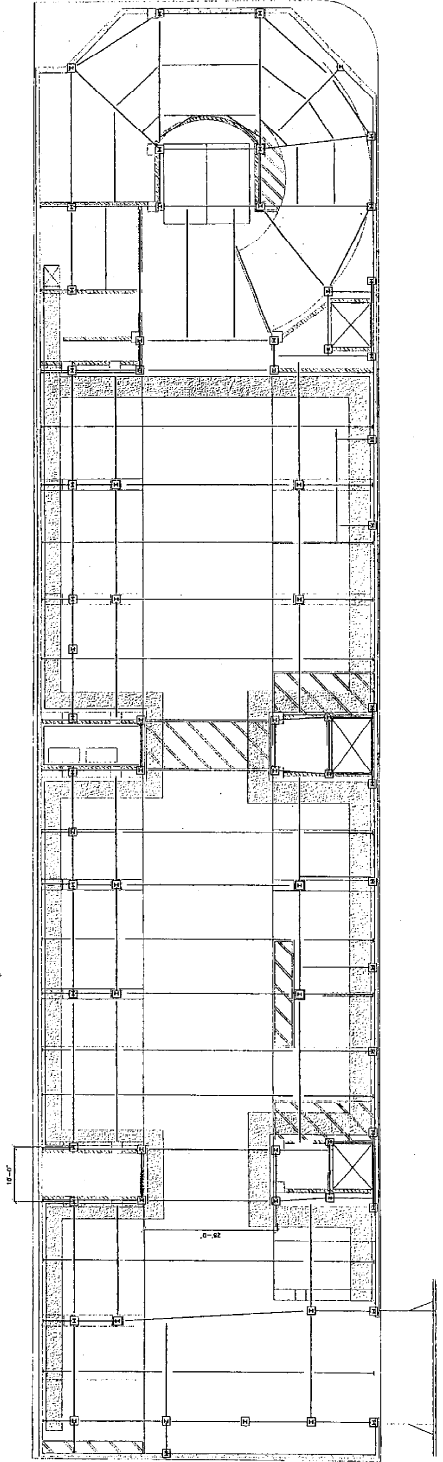

UPPER LEVEL GARAGE
PLAN
SCALE: 1/8" = 1'-0"

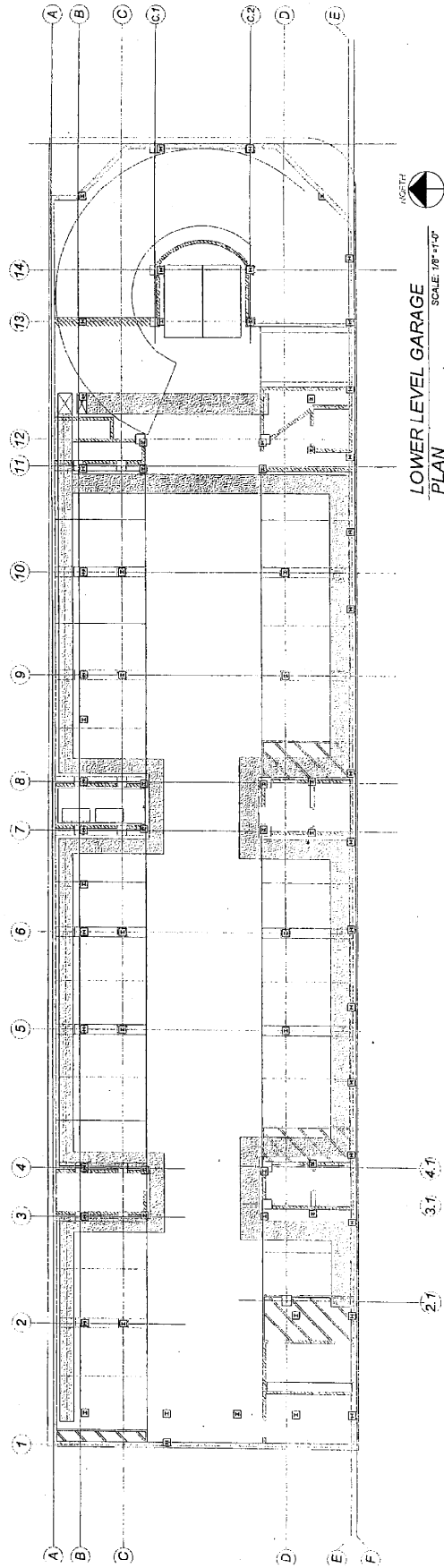

LOWER LEVEL GARAGE
PLAN
SCALE: 1/8" = 1'-0"

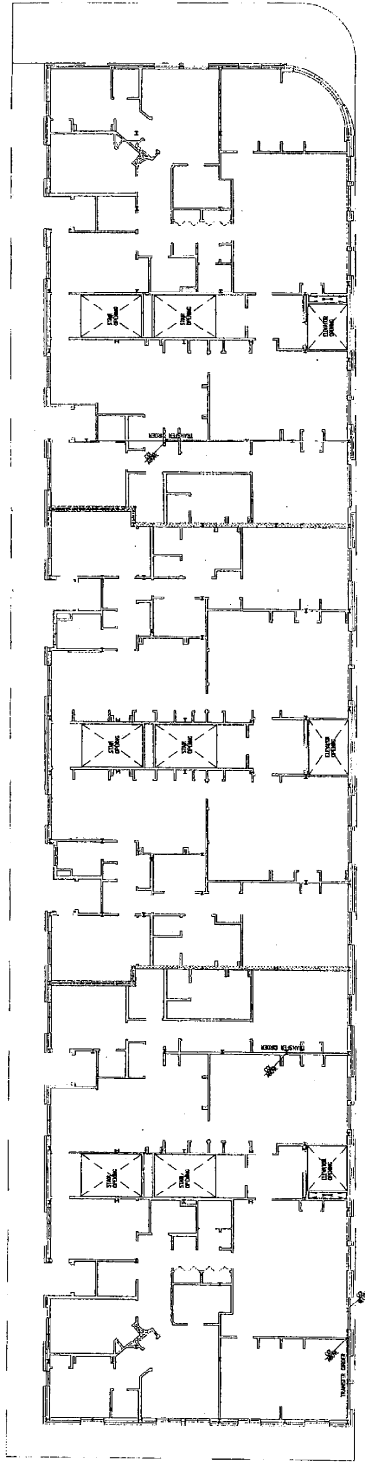

SECOND FLOOR PLAN
SCALE 1/4" = 1'-0"

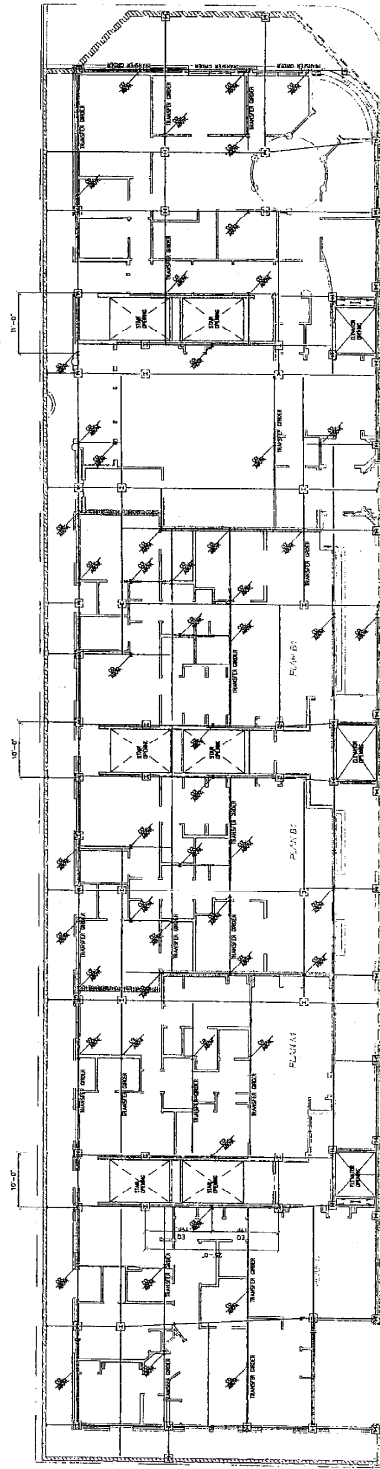

FIRST FLOOR PLAN
SCALE 1/4" = 1'-0"

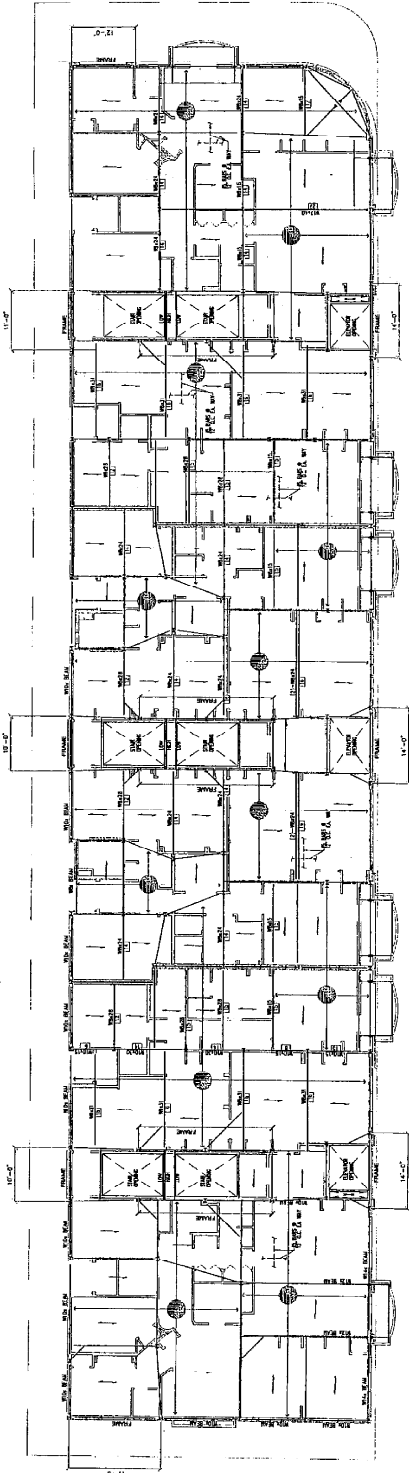

4TH FLOOR PLAN
 SCALE: 1/8" = 1'-0"

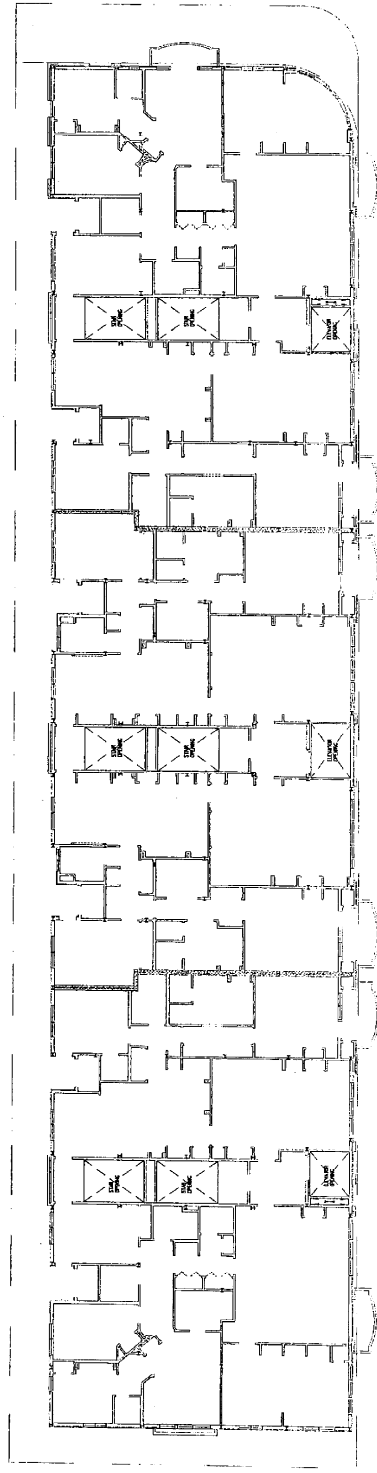

3RD FLOOR PLAN
 SCALE: 1/8" = 1'-0"

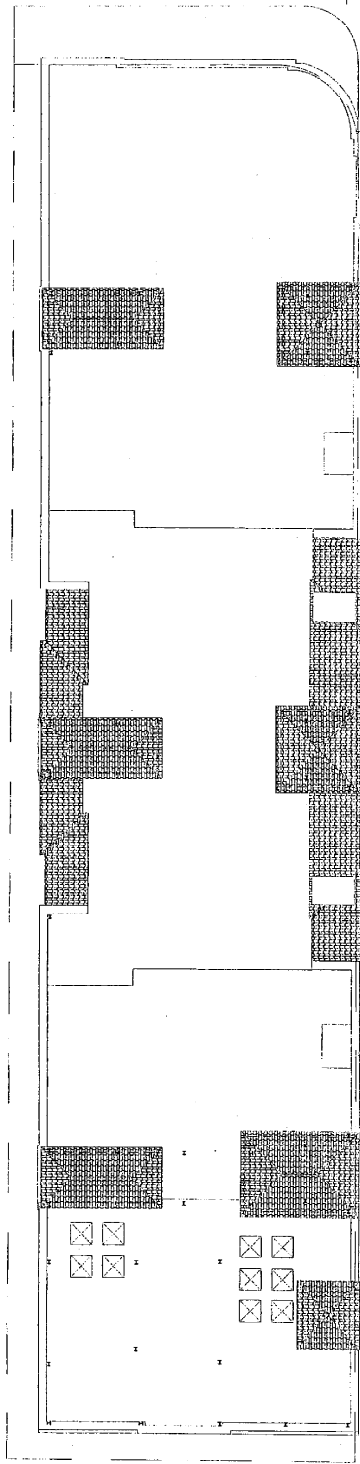

UPPER ROOF PLAN
SCALE: 1/8" = 1'-0"

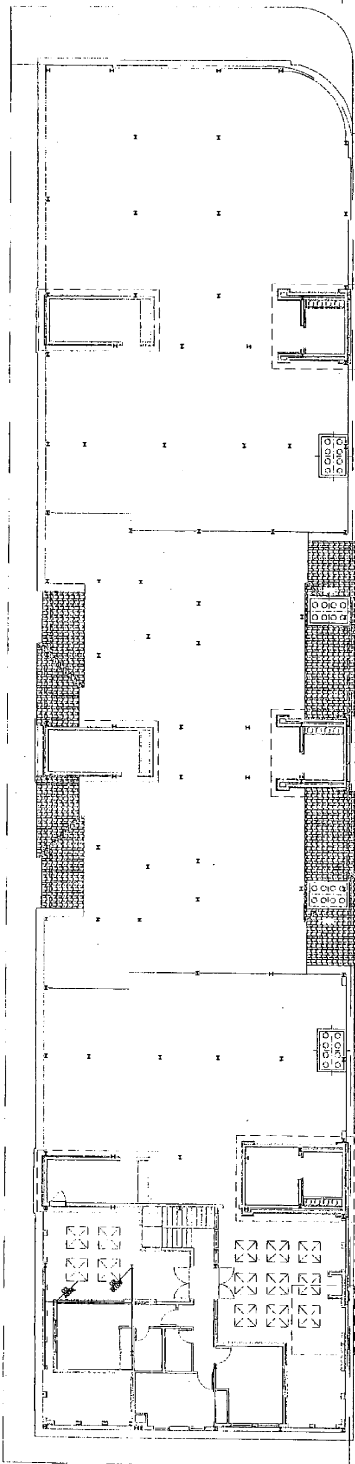

LOWER ROOF PLAN
SCALE: 1/8" = 1'-0"

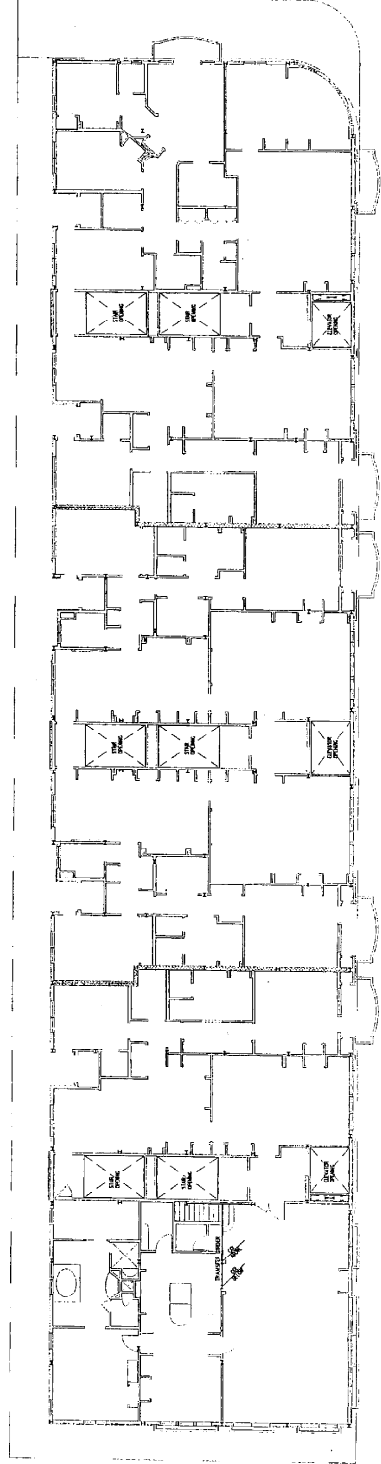

3RD FLOOR PLAN
SCALE: 1/8" = 1'-0"

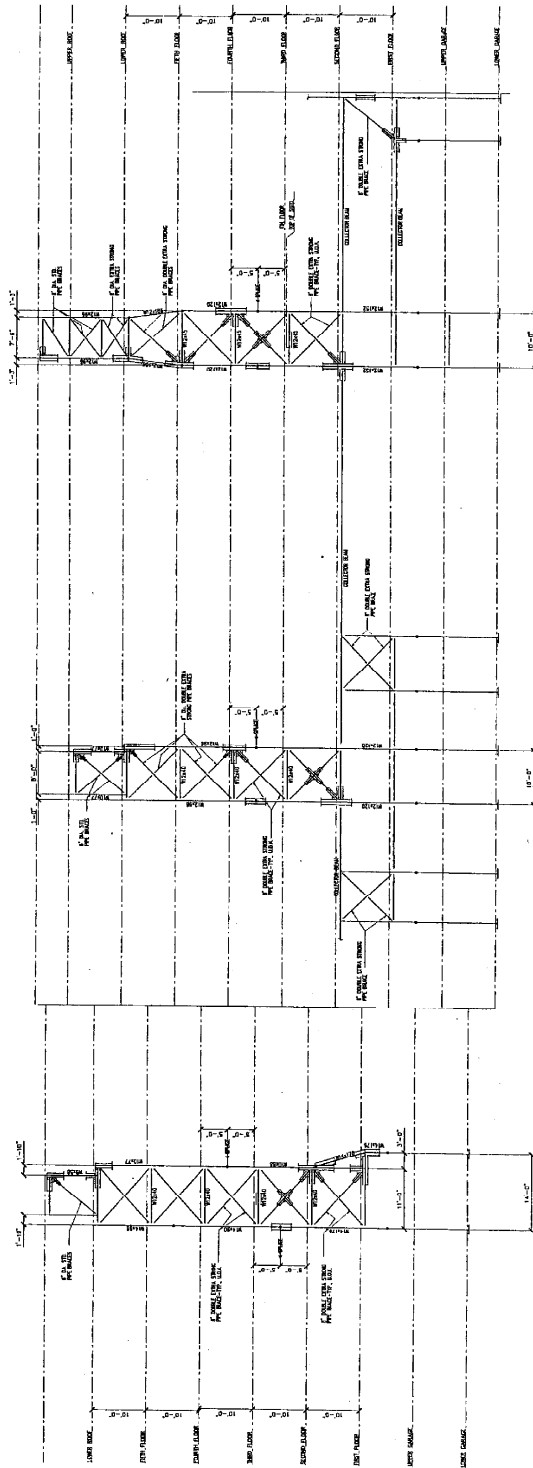

FRAME ELEVATION (REAR)

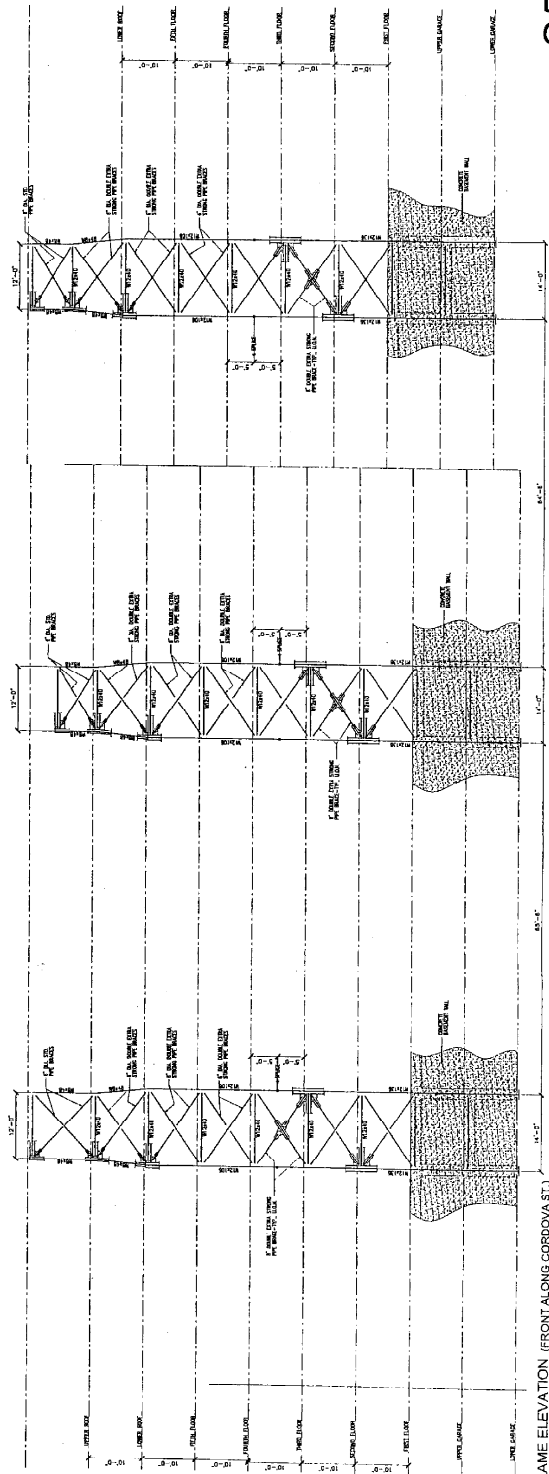

FRAME ELEVATION (FRONT ALONG CORDOVA ST.)

SCALE 1/8" = 1'-0"

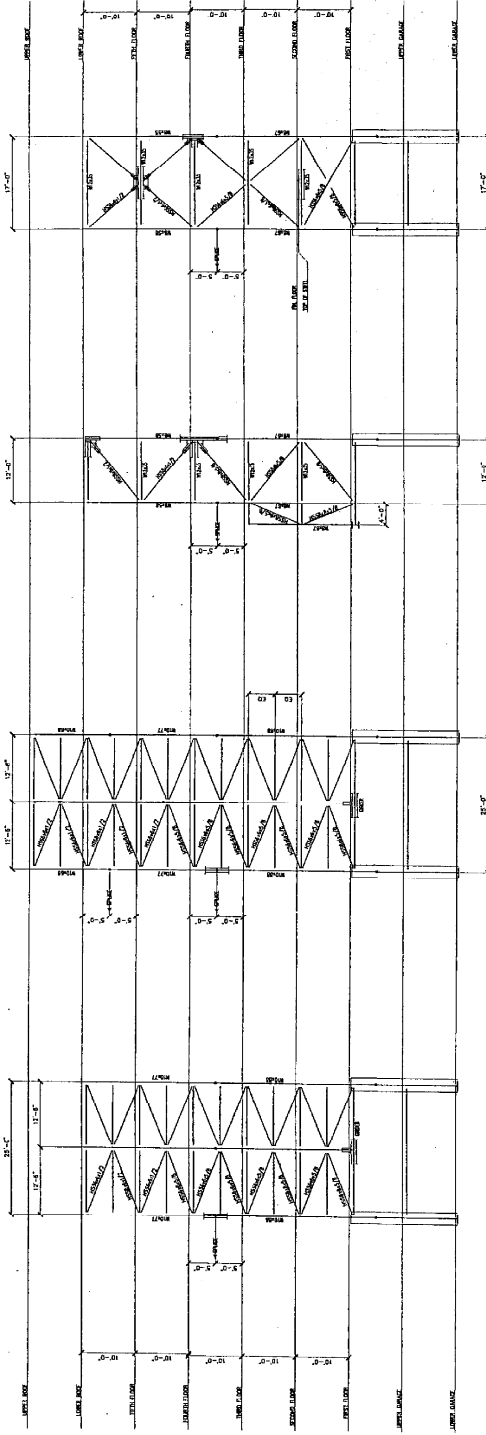

FRAME ELEVATION (WEST END)
SCALE: 1/8" = 1'-0"

FRAME ELEVATION (EAST END)
SCALE: 1/8" = 1'-0"

FRAME ELEVATION (INTERIOR)
SCALE: 1/8" = 1'-0"

FRAME ELEVATION, INTERIOR 4-LOCATIONS
SCALE: 1/8" = 1'-0"

SYMBOL	PLANTING	LEADER	QUANTITY	SPECIES NAME	COMMON NAME
(+)	OLEA EUROPEA - OLIVE	15 GAL	2	OLEA EUROPEA - OLIVE (1 L.T. 5 SAME IN 30' P' FOOT)	
(X)	AKER PALM	24" BOX	3	AKER PALM	
(O)	OSMANTHUS FRAGRANS - DWARF	15 GAL	5	OSMANTHUS FRAGRANS - DWARF (IN 24" P' FOOT)	
(*)	BORSA NEGRO - TREE	24" BOX	13	BORSA NEGRO - TREE	
(*)	ROSEA SPIGOSA - TREE	24" BOX	1	ROSEA SPIGOSA - TREE	
(*)	ROSEA BY L.A.	24" BOX	1	ROSEA BY L.A.	
(*)	BRACHYDENDRON - MAJESTIC BEAUTY	3 GAL	1	BRACHYDENDRON - MAJESTIC BEAUTY	
(*)	CITRUS LUMINATA	5 GAL	6	CITRUS LUMINATA	
(*)	CITRUS WASHINGTON	5 GAL	6	CITRUS WASHINGTON	
(*)	DIWARF	5 GAL	5	DIWARF (IN 24" P' FOOT)	
(*)	QUERCELUS SERRIFOLIENS	15 GAL	7	QUERCELUS SERRIFOLIENS	
(*)	ITALIAN CITRUS (L.E.)	15 GAL	1	ITALIAN CITRUS (L.E.)	
(*)	24" BOX - PINK TRUMPET TREE (M.B.)	24" BOX	6	24" BOX - PINK TRUMPET TREE (M.B.)	
(*)	24" BOX - CHINESE APPLE (IN 30" P' FOOT)	24" BOX	11	24" BOX - CHINESE APPLE (IN 30" P' FOOT)	
(*)	24" BOX - PLATANUS BACATA CALIFORNIA SYCAMORE	24" BOX	6	24" BOX - PLATANUS BACATA CALIFORNIA SYCAMORE	

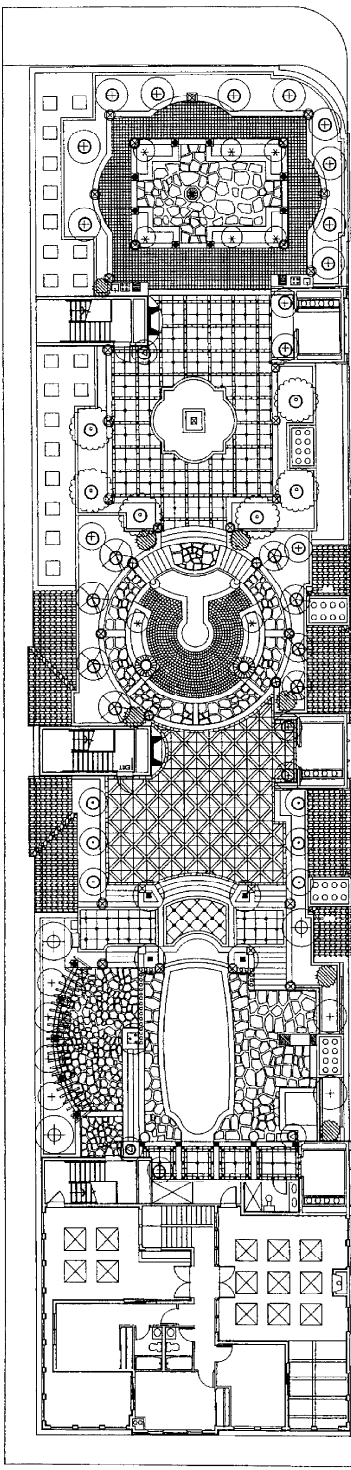

ROOF PLAN

(2) STORY FRAME
APT. BLDG. ON GRADE

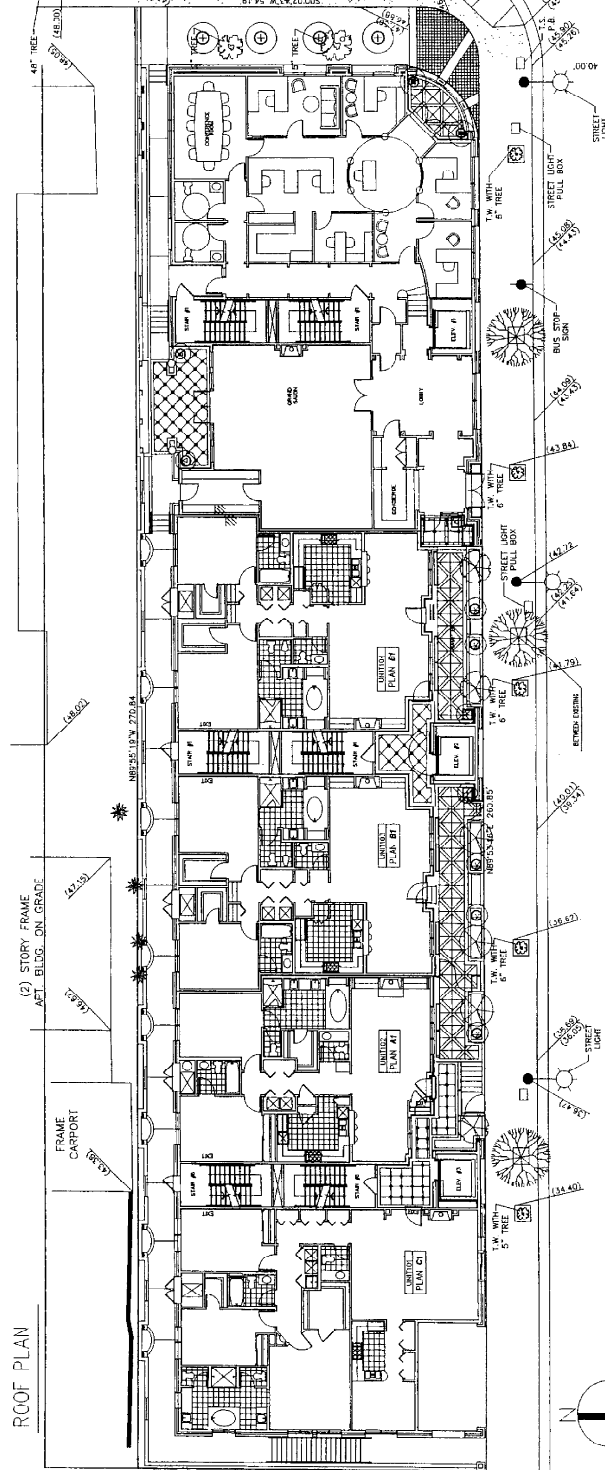

FIRST FLOOR PLAN

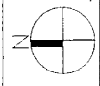

FAMOUS GARDEN, INC.
LANDSCAPE ARCHITECTS
15000 KENNEDY BLVD. SUITE 100
IRVINE, CA 92618
TEL: 949-261-1818 FAX: 949-261-2345



FERRA BELLA MIXED USE BLDG
LANDSCAPE
TREE PLAN
PASADENA, CA
1535 CORDOVA ST.
PROJECT NAME & ADDRESS
SHEET NAME
DATE: 11-10-04
DRAWN: TD / YU
CHECKED: JMS

11-10-04
11-10-04
11-10-04

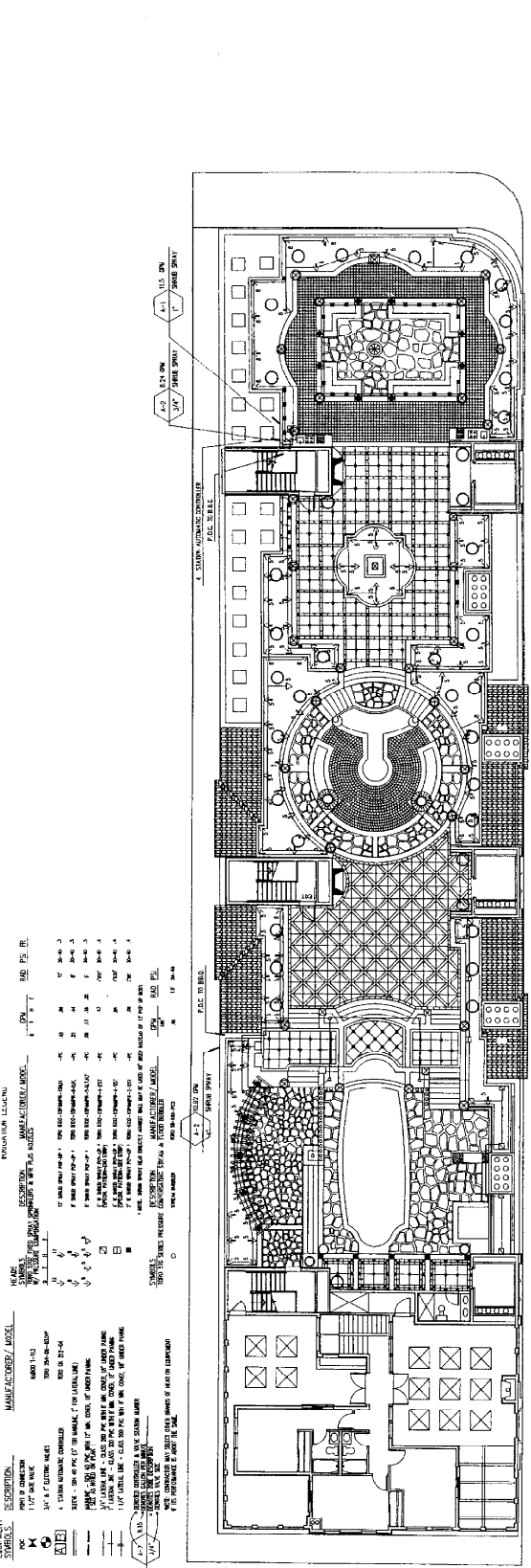

MANUFACTURER / MODEL

1. 1/2" DIA. SKYLIGHT	1. 1/2" DIA. SKYLIGHT
2. 1/4" DIA. SKYLIGHT	2. 1/4" DIA. SKYLIGHT
3. 1/2" DIA. SKYLIGHT	3. 1/2" DIA. SKYLIGHT
4. 1/4" DIA. SKYLIGHT	4. 1/4" DIA. SKYLIGHT
5. 1/2" DIA. SKYLIGHT	5. 1/2" DIA. SKYLIGHT
6. 1/4" DIA. SKYLIGHT	6. 1/4" DIA. SKYLIGHT
7. 1/2" DIA. SKYLIGHT	7. 1/2" DIA. SKYLIGHT
8. 1/4" DIA. SKYLIGHT	8. 1/4" DIA. SKYLIGHT
9. 1/2" DIA. SKYLIGHT	9. 1/2" DIA. SKYLIGHT
10. 1/4" DIA. SKYLIGHT	10. 1/4" DIA. SKYLIGHT
11. 1/2" DIA. SKYLIGHT	11. 1/2" DIA. SKYLIGHT
12. 1/4" DIA. SKYLIGHT	12. 1/4" DIA. SKYLIGHT
13. 1/2" DIA. SKYLIGHT	13. 1/2" DIA. SKYLIGHT
14. 1/4" DIA. SKYLIGHT	14. 1/4" DIA. SKYLIGHT
15. 1/2" DIA. SKYLIGHT	15. 1/2" DIA. SKYLIGHT
16. 1/4" DIA. SKYLIGHT	16. 1/4" DIA. SKYLIGHT
17. 1/2" DIA. SKYLIGHT	17. 1/2" DIA. SKYLIGHT
18. 1/4" DIA. SKYLIGHT	18. 1/4" DIA. SKYLIGHT
19. 1/2" DIA. SKYLIGHT	19. 1/2" DIA. SKYLIGHT
20. 1/4" DIA. SKYLIGHT	20. 1/4" DIA. SKYLIGHT
21. 1/2" DIA. SKYLIGHT	21. 1/2" DIA. SKYLIGHT
22. 1/4" DIA. SKYLIGHT	22. 1/4" DIA. SKYLIGHT
23. 1/2" DIA. SKYLIGHT	23. 1/2" DIA. SKYLIGHT
24. 1/4" DIA. SKYLIGHT	24. 1/4" DIA. SKYLIGHT
25. 1/2" DIA. SKYLIGHT	25. 1/2" DIA. SKYLIGHT
26. 1/4" DIA. SKYLIGHT	26. 1/4" DIA. SKYLIGHT
27. 1/2" DIA. SKYLIGHT	27. 1/2" DIA. SKYLIGHT
28. 1/4" DIA. SKYLIGHT	28. 1/4" DIA. SKYLIGHT
29. 1/2" DIA. SKYLIGHT	29. 1/2" DIA. SKYLIGHT
30. 1/4" DIA. SKYLIGHT	30. 1/4" DIA. SKYLIGHT
31. 1/2" DIA. SKYLIGHT	31. 1/2" DIA. SKYLIGHT
32. 1/4" DIA. SKYLIGHT	32. 1/4" DIA. SKYLIGHT
33. 1/2" DIA. SKYLIGHT	33. 1/2" DIA. SKYLIGHT
34. 1/4" DIA. SKYLIGHT	34. 1/4" DIA. SKYLIGHT
35. 1/2" DIA. SKYLIGHT	35. 1/2" DIA. SKYLIGHT
36. 1/4" DIA. SKYLIGHT	36. 1/4" DIA. SKYLIGHT
37. 1/2" DIA. SKYLIGHT	37. 1/2" DIA. SKYLIGHT
38. 1/4" DIA. SKYLIGHT	38. 1/4" DIA. SKYLIGHT
39. 1/2" DIA. SKYLIGHT	39. 1/2" DIA. SKYLIGHT
40. 1/4" DIA. SKYLIGHT	40. 1/4" DIA. SKYLIGHT
41. 1/2" DIA. SKYLIGHT	41. 1/2" DIA. SKYLIGHT
42. 1/4" DIA. SKYLIGHT	42. 1/4" DIA. SKYLIGHT
43. 1/2" DIA. SKYLIGHT	43. 1/2" DIA. SKYLIGHT
44. 1/4" DIA. SKYLIGHT	44. 1/4" DIA. SKYLIGHT
45. 1/2" DIA. SKYLIGHT	45. 1/2" DIA. SKYLIGHT
46. 1/4" DIA. SKYLIGHT	46. 1/4" DIA. SKYLIGHT
47. 1/2" DIA. SKYLIGHT	47. 1/2" DIA. SKYLIGHT
48. 1/4" DIA. SKYLIGHT	48. 1/4" DIA. SKYLIGHT
49. 1/2" DIA. SKYLIGHT	49. 1/2" DIA. SKYLIGHT
50. 1/4" DIA. SKYLIGHT	50. 1/4" DIA. SKYLIGHT
51. 1/2" DIA. SKYLIGHT	51. 1/2" DIA. SKYLIGHT
52. 1/4" DIA. SKYLIGHT	52. 1/4" DIA. SKYLIGHT
53. 1/2" DIA. SKYLIGHT	53. 1/2" DIA. SKYLIGHT
54. 1/4" DIA. SKYLIGHT	54. 1/4" DIA. SKYLIGHT
55. 1/2" DIA. SKYLIGHT	55. 1/2" DIA. SKYLIGHT
56. 1/4" DIA. SKYLIGHT	56. 1/4" DIA. SKYLIGHT
57. 1/2" DIA. SKYLIGHT	57. 1/2" DIA. SKYLIGHT
58. 1/4" DIA. SKYLIGHT	58. 1/4" DIA. SKYLIGHT
59. 1/2" DIA. SKYLIGHT	59. 1/2" DIA. SKYLIGHT
60. 1/4" DIA. SKYLIGHT	60. 1/4" DIA. SKYLIGHT
61. 1/2" DIA. SKYLIGHT	61. 1/2" DIA. SKYLIGHT
62. 1/4" DIA. SKYLIGHT	62. 1/4" DIA. SKYLIGHT
63. 1/2" DIA. SKYLIGHT	63. 1/2" DIA. SKYLIGHT
64. 1/4" DIA. SKYLIGHT	64. 1/4" DIA. SKYLIGHT
65. 1/2" DIA. SKYLIGHT	65. 1/2" DIA. SKYLIGHT
66. 1/4" DIA. SKYLIGHT	66. 1/4" DIA. SKYLIGHT
67. 1/2" DIA. SKYLIGHT	67. 1/2" DIA. SKYLIGHT
68. 1/4" DIA. SKYLIGHT	68. 1/4" DIA. SKYLIGHT
69. 1/2" DIA. SKYLIGHT	69. 1/2" DIA. SKYLIGHT
70. 1/4" DIA. SKYLIGHT	70. 1/4" DIA. SKYLIGHT
71. 1/2" DIA. SKYLIGHT	71. 1/2" DIA. SKYLIGHT
72. 1/4" DIA. SKYLIGHT	72. 1/4" DIA. SKYLIGHT
73. 1/2" DIA. SKYLIGHT	73. 1/2" DIA. SKYLIGHT
74. 1/4" DIA. SKYLIGHT	74. 1/4" DIA. SKYLIGHT
75. 1/2" DIA. SKYLIGHT	75. 1/2" DIA. SKYLIGHT
76. 1/4" DIA. SKYLIGHT	76. 1/4" DIA. SKYLIGHT
77. 1/2" DIA. SKYLIGHT	77. 1/2" DIA. SKYLIGHT
78. 1/4" DIA. SKYLIGHT	78. 1/4" DIA. SKYLIGHT
79. 1/2" DIA. SKYLIGHT	79. 1/2" DIA. SKYLIGHT
80. 1/4" DIA. SKYLIGHT	80. 1/4" DIA. SKYLIGHT
81. 1/2" DIA. SKYLIGHT	81. 1/2" DIA. SKYLIGHT
82. 1/4" DIA. SKYLIGHT	82. 1/4" DIA. SKYLIGHT
83. 1/2" DIA. SKYLIGHT	83. 1/2" DIA. SKYLIGHT
84. 1/4" DIA. SKYLIGHT	84. 1/4" DIA. SKYLIGHT
85. 1/2" DIA. SKYLIGHT	85. 1/2" DIA. SKYLIGHT
86. 1/4" DIA. SKYLIGHT	86. 1/4" DIA. SKYLIGHT
87. 1/2" DIA. SKYLIGHT	87. 1/2" DIA. SKYLIGHT
88. 1/4" DIA. SKYLIGHT	88. 1/4" DIA. SKYLIGHT
89. 1/2" DIA. SKYLIGHT	89. 1/2" DIA. SKYLIGHT
90. 1/4" DIA. SKYLIGHT	90. 1/4" DIA. SKYLIGHT
91. 1/2" DIA. SKYLIGHT	91. 1/2" DIA. SKYLIGHT
92. 1/4" DIA. SKYLIGHT	92. 1/4" DIA. SKYLIGHT
93. 1/2" DIA. SKYLIGHT	93. 1/2" DIA. SKYLIGHT
94. 1/4" DIA. SKYLIGHT	94. 1/4" DIA. SKYLIGHT
95. 1/2" DIA. SKYLIGHT	95. 1/2" DIA. SKYLIGHT
96. 1/4" DIA. SKYLIGHT	96. 1/4" DIA. SKYLIGHT
97. 1/2" DIA. SKYLIGHT	97. 1/2" DIA. SKYLIGHT
98. 1/4" DIA. SKYLIGHT	98. 1/4" DIA. SKYLIGHT
99. 1/2" DIA. SKYLIGHT	99. 1/2" DIA. SKYLIGHT
100. 1/4" DIA. SKYLIGHT	100. 1/4" DIA. SKYLIGHT

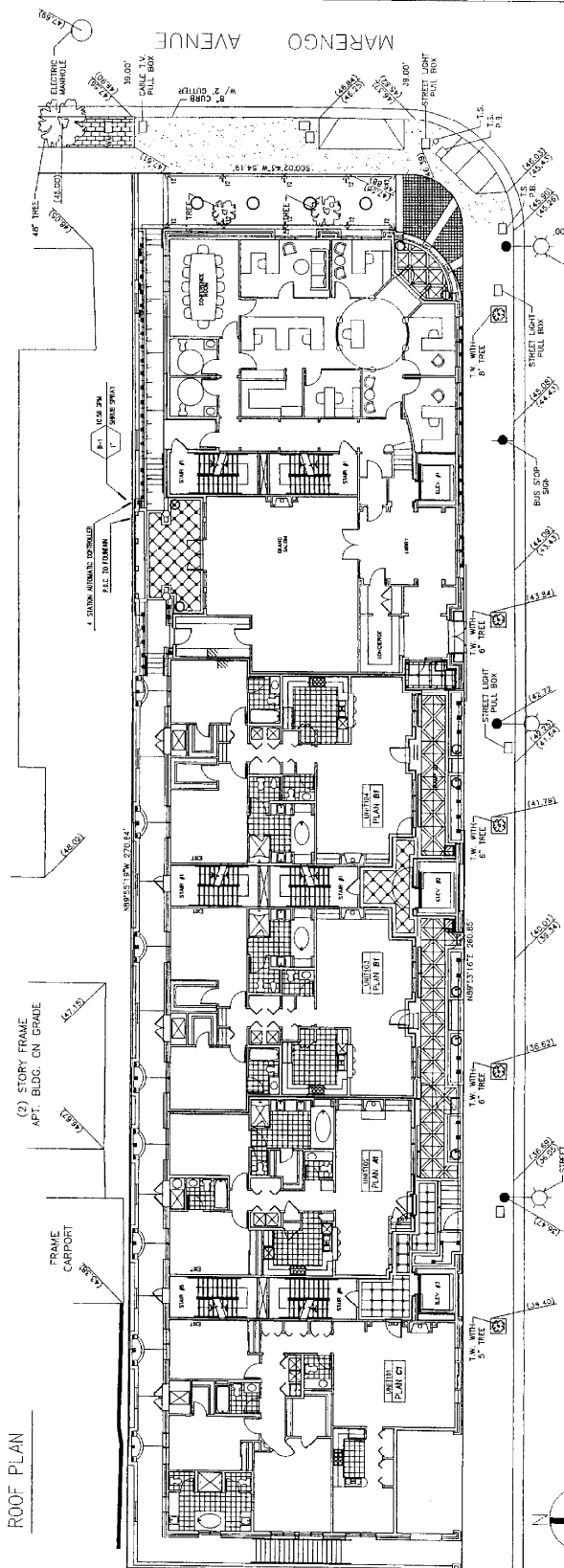

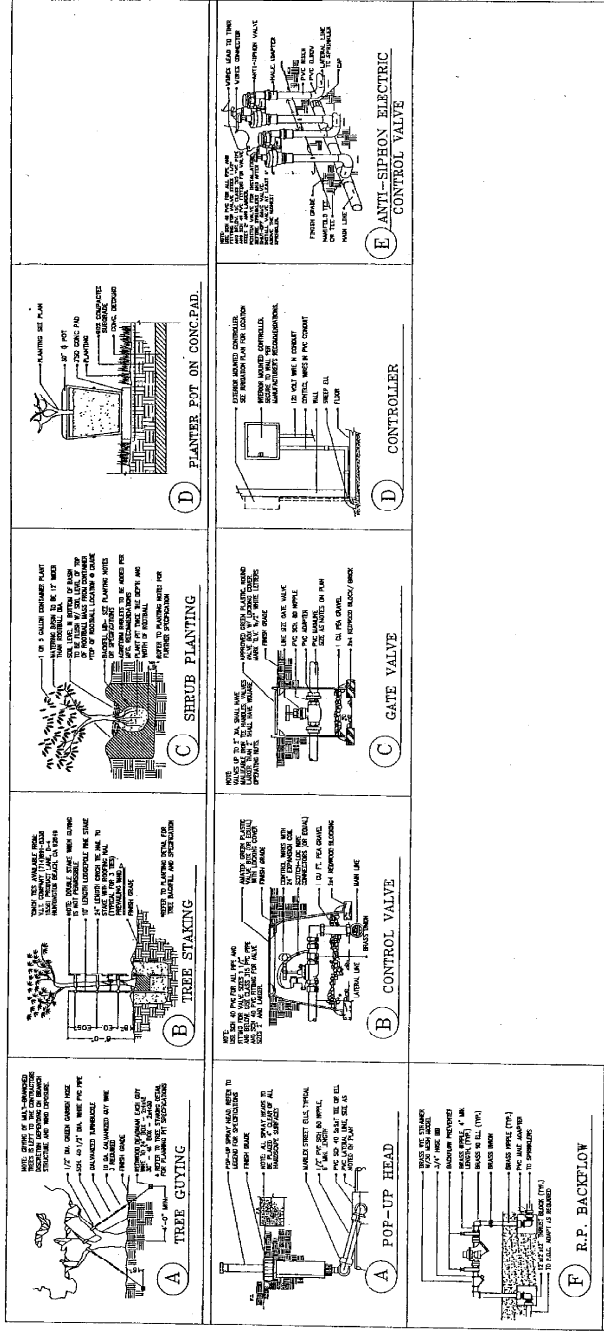

A POP-UP HEAD
 POP-UP HEAD SHALL BE 1/2" NPT. POP-UP HEAD SHALL BE 1/2" NPT. POP-UP HEAD SHALL BE 1/2" NPT.

B CONTROL VALVE
 CONTROL VALVE SHALL BE 1/2" NPT. CONTROL VALVE SHALL BE 1/2" NPT. CONTROL VALVE SHALL BE 1/2" NPT.

C GATE VALVE
 GATE VALVE SHALL BE 1/2" NPT. GATE VALVE SHALL BE 1/2" NPT. GATE VALVE SHALL BE 1/2" NPT.

D CONTROLLER
 CONTROLLER SHALL BE 1/2" NPT. CONTROLLER SHALL BE 1/2" NPT. CONTROLLER SHALL BE 1/2" NPT.