

Map of the
 THORNTON and MORSE TRACT.
 Being a resubdivision of the South half of that portion of Block
 "M" as shown on Map of Subdivision of lands Belonging
 to J. H. Painter and B. F. Ball Recorded in Book 4 Page 549
 Misc. Records of Los Angeles Co.
 U. F. Abbott. L.S.
 Scale 100 ft = 1 inch.
 In the City of Pasadena

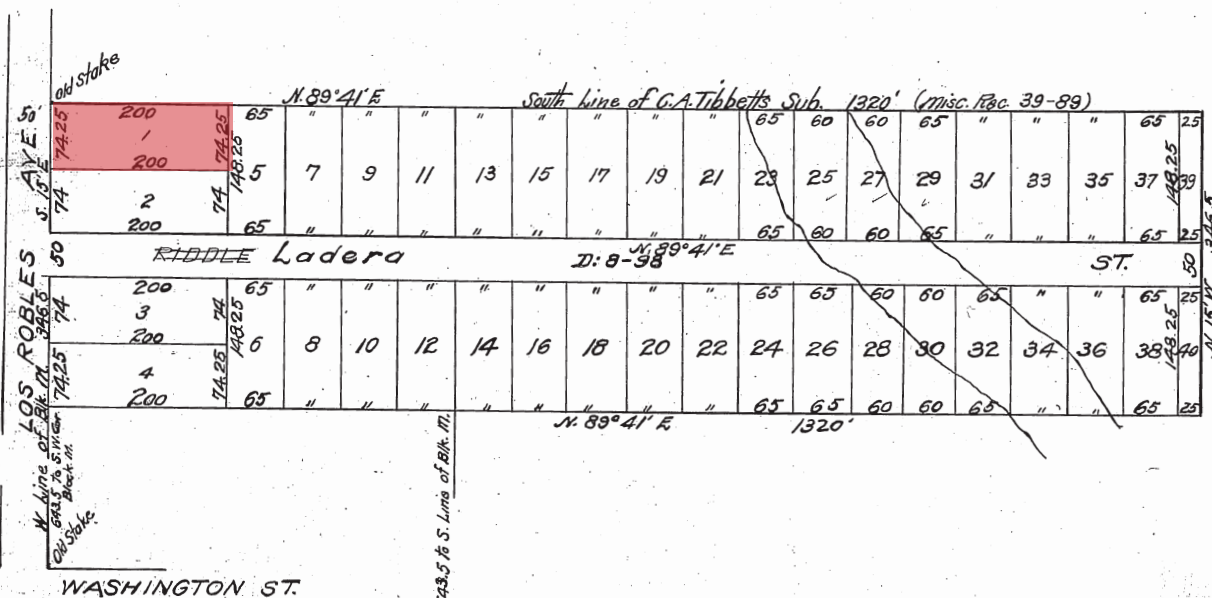

Owners—
 Alva F. Morse
 Calvin Thornton.

Recorded Mar. 15, 1904.
 (Scale reduced to 1/32 = 1")

1500 N. LOS ROBLES: ORIGINAL SUBDIVISION TRACT MAP (MARCH 15, 1904)

 SUBJECT PROPERTY

1500 N. LOS ROBLES: CURRENT PARCEL MAP

-
-

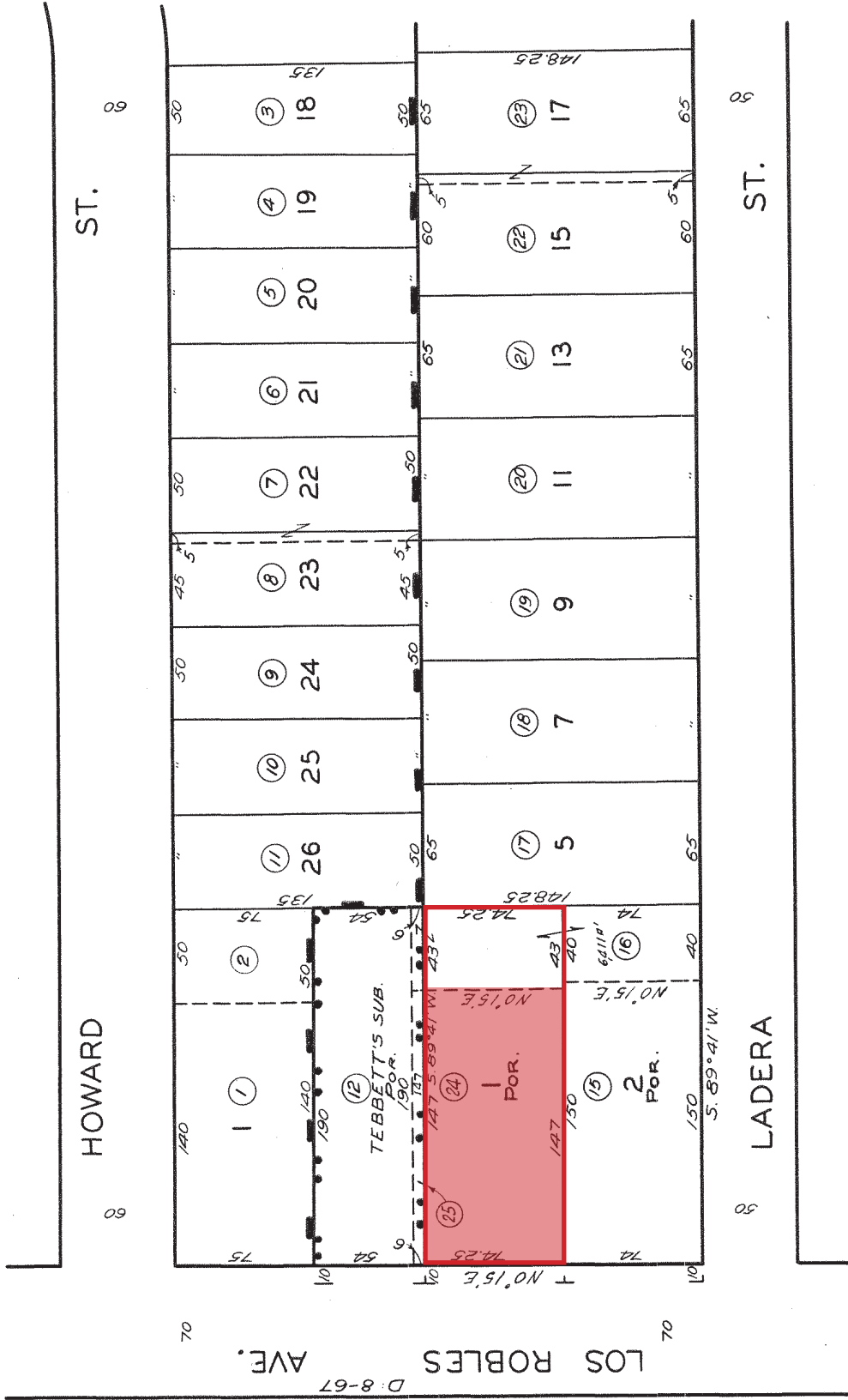

TEBBETT'S SUB. TRACT NO. 662
 M.R. 39 - 89 M.B. 15 - 173

THORNTON AND MORSE TRACT
 M.B. 5 - 54



COUNTY