

Handwritten mark

ATTACHMENT B:
Vicinity Map & Permit Records

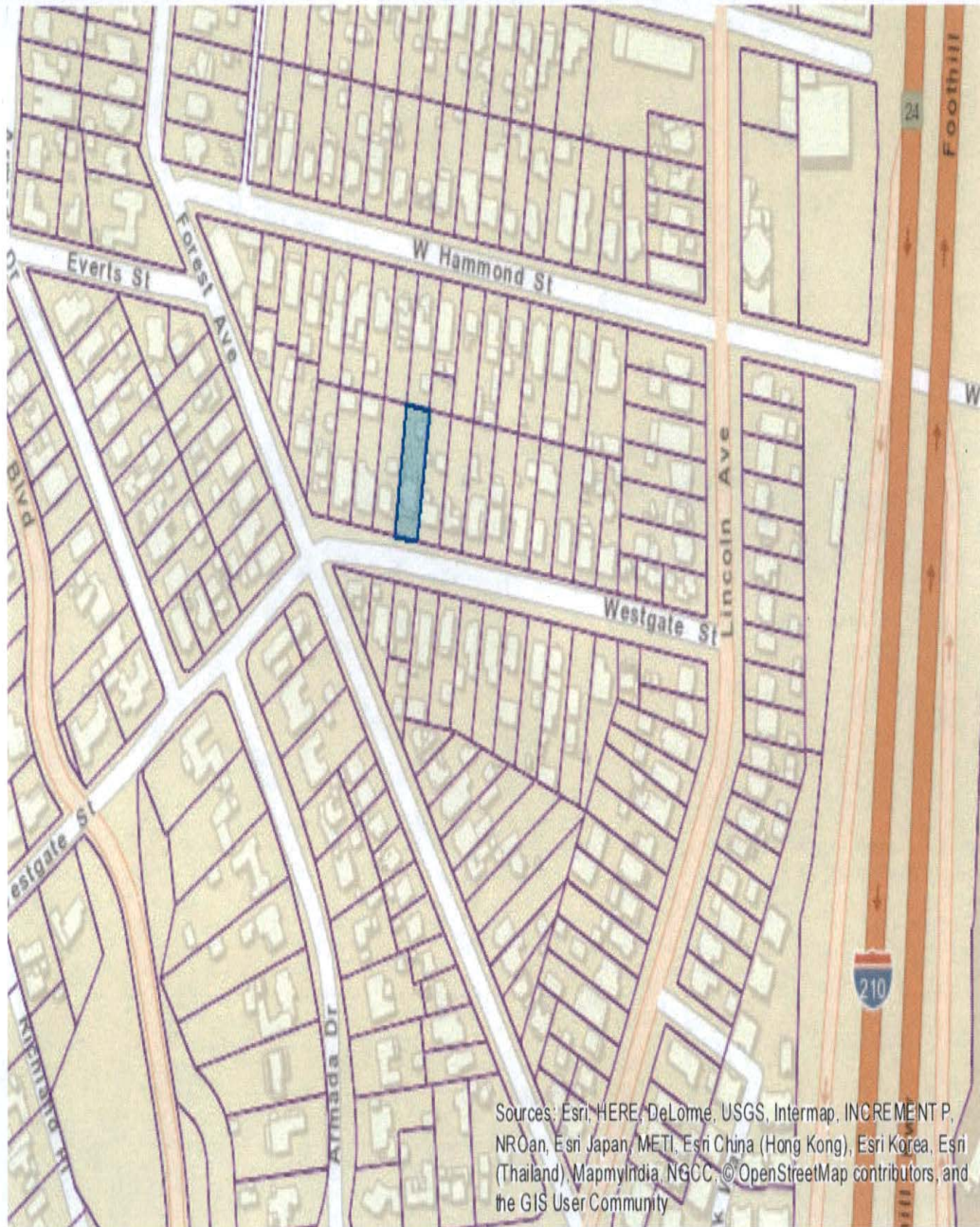

Sources: Esri, HERE, DeLorme, USGS, Intermap, INCREMENT P, NRCan, Esri Japan, METI, Esri China (Hong Kong), Esri Korea, Esri (Thailand), MapmyIndia, NGCC, © OpenStreetMap contributors, and the GIS User Community

JOB ADDRESS
 545 Westgate St
 NUMBER STREET

APPLICATION FOR A
BUILDING PERMIT
 DEPARTMENT OF BUILDING AND SAFETY, PASADENA, CALIF.

CONTRACTOR
 [Signature]
 STATE LIC. NO. [Blank]
 MAILING ADDRESS [Blank] TEL. NO. [Blank]

ARCH [] ENGR []
 MAILING ADDRESS [Blank] TEL. NO. [Blank]

OWNER
 Melvin & Ruby Williams
 MAILING ADDRESS
 545 Westgate - Pasadena
 TEL. NO. 761-15076

NEW [] ADD N [] ALTER [] REPAIR [] DEMOLISH []

FLOOR AREA (SQ. FT.) [Blank] NO. OF STORIES [Blank] NO. OF DWELLING UNITS [Blank]

PRESENT BLDG. USE
 Residence
 PROPOSED BLDG. USE
 Residence

DESCRIBE WORK TO BE DONE
 Sliding door (glass)
 Stucco of 2 sides of tower
 Stair trim
 Stucco

EXTERIOR WALL MATERIAL [Blank] ROOF FRAMING MATERIAL [Blank]
 PARTITIONING MATERIAL [Blank] ROOF COVERING MATERIAL [Blank]

LOT WIDTH 50 LOT DEPTH 150 NO. OF EXISTING BLDGS. ON LOT [Blank]

VALUATION NOTE: INCLUDE LABOR, MAT., WIRING, PLUMB., HEAT., ETC. \$ 200.00

INFORMATION PROVIDED BY ENGR. - ST. DEPT.
 LEGAL DESCRIPTION Lot # 45

INFORMATION PROVIDED BY BLDG. SECTION
 USE ZONE R-1 FIRE ZONE OCCU. PANCY TYPE
 REQ'D SET BACKS FRONT [] RIGHT SIDE [] LEFT SIDE [] REAR []
 APPEAL NO. [Blank] USE PERMIT OR VARIANCE NO. [Blank] PARK SPACES REQ'D [Blank]

PLAN CHECK FEE [Blank] PERM. PLAN [] APPROVED BY [Signature]
 PERMIT FEE 3.00 APPROVED W/O PLAN []

I have carefully read and examined the above application and find the same to be true and correct. All provisions of the Laws and Ordinances governing building construction will be complied with whether specified herein or not. No person shall be employed in violation of the Labor Code of the State of California. I agree not to occupy or allow occupancy of any building authorized by this permit until final building inspection has been received.

[Signature]
 SIGNATURE OF OWNER OR AUTHORIZED AGENT

PERMANENT

CK. CASH M. O. PLAN CHECK VALIDATION
 4 5 4 3 SEPT 10 53 2P
 FORM VALIDATED IN THIS SPACE. THIS FORM CONSTITUTES A BUILDING PERMIT TO DO THE WORK PRESCRIBED HEREIN

JOB ADDRESS
 545 WESTGATE
 NUMBER STREET

APPLICATION FOR A
BUILDING PERMIT
 DEPARTMENT OF BUILDING AND SAFETY, PASADENA, CALIF.

CONTRACTOR
 AIRFLO AWN. CO
 STATE LIC. NO. 232111
 MAILING ADDRESS 13012 CRENSHAW. TEL. NO. 321-0193

ARCH [] ENGR []
 MAILING ADDRESS 1200 LINCOLN TEL. NO. 490879
 STATE LIC. NO. 0E828

OWNER
 WILLIAMS
 MAILING ADDRESS 545 WESTGATE TEL. NO. 761-15076

NEW [] ADD N [] ALTER [] REPAIR [] DEMOLISH []

FLOOR AREA (SQ. FT.) 180 NO. OF STORIES [Blank] NO. OF DWELLING UNITS [Blank]

PRESENT BLDG. USE [Blank] PROPOSED BLDG. USE [Blank]

DESCRIBE WORK TO BE DONE
 9 1/2' X 18' PATIO
 AWNING

EXTERIOR WALL MATERIAL [Blank] ROOF FRAMING MATERIAL [Blank]

LOT WIDTH [Blank] LOT DEPTH [Blank] NO. OF EXISTING BLDGS. ON LOT [Blank]

VALUATION NOTE: INCLUDE LABOR, MAT., WIRING, PLUMB., HEAT., ETC. \$ 400.00

INFORMATION PROVIDED BY ENGR. - ST. DEPT.
 LEGAL DESCRIPTION Lot # 45, WESTGATE TRACT.

INFORMATION PROVIDED BY BLDG. SECTION
 USE ZONE R-1 FIRE ZONE 3 OCCU. PANCY TYPE JN
 REQ'D SET BACKS FRONT [] RIGHT SIDE [] LEFT SIDE [] REAR []
 APPEAL NO. [Blank] USE PERMIT OR VARIANCE NO. [Blank] PARK SPACES REQ'D [Blank]

PLAN CHECK FEE [Blank] PERM. PLAN [] APPROVED BY [Signature]
 PERMIT FEE 6.00 APPROVED W/O PLAN []

I have carefully read and examined the above application and find the same to be true and correct. All provisions of the Laws and Ordinances governing building construction will be complied with whether specified herein or not. No person shall be employed in violation of the Labor Code of the State of California. I agree not to occupy or allow occupancy of any building authorized by this permit until final building inspection has been received.

[Signature]
 SIGNATURE OF OWNER OR AUTHORIZED AGENT

PERMANENT

1

CK. CASH M. O. PLAN CHECK VALIDATION
 4 5 4 3 SEPT 10 53 2P
 FORM VALIDATED IN THIS SPACE. THIS FORM CONSTITUTES A BUILDING PERMIT TO DO THE WORK PRESCRIBED HEREIN

All Applications Must Be Filled Out by Applicant

PLANS AND SPECIFICATIONS and Other Data Must Also Be Filed

Fire District No. _____
DEPARTMENT OF BUILDING

Type _____
CITY OF PASADENA

Application to Alter, Repair or Demolish

(FOR SET BACK REQUIREMENTS SEE ORDINANCE 2512)

5-1-30

Lot No. 45 Tract _____

Street No. Westgate Ln Map No. 234

Street 545 Westgate STREET AVENUE

1. Owner's Name T. Thomas Taylor
2. Owner's Address same
3. Architect's Name _____ Address _____
4. Contractor's Name Pearless Roofing Co Address 650 17th St
5. Entire cost of the Proposed Improvements, \$ 272.00
6. Existing Occupancy of Building _____ Group _____
7. Proposed Occupancy of Building _____ Group _____
8. Size of New Addition Material of Foundation _____
9. Depth of Foundation _____ Size Footing _____ Size of Wall _____
10. Size of Exterior Studs Interior Studs
11. Size of Mud Sills Bearing Studs
12. Size of First Floor Joist Second Floor Joist
13. Ceiling Joists Roof Rafters
14. Specify Material of Roofing _____

WRITE PLAINLY FULL DESCRIPTION OF WORK TO BE DONE

Individual studs laid over
wood shingle roof 85# cup sheet
sub over flat roof

RECEIVED
 MAY 12 3 1930
 DEPARTMENT OF BUILDING

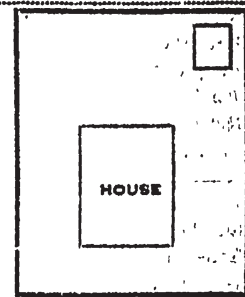

State Contractor's License No. _____

It is understood and agreed by applicant that the Department of Building of the City of Pasadena, in granting the permit herein applied for or in approving of any plans and specifications submitted by applicant in connection with this application, shall be considered only as approval of the interpretation of the various requirements of the Building Code of the City of Pasadena, and said City shall in no case be liable for accidents which may result from faulty engineering or architectural designs of any building or structure erected under said permit.

Dated _____ day of _____ 1930

Checked by [Signature] Applicant Pearless Roofing Co
 By [Signature] Agent

ZONE E PERMIT NO. 1498 E Date issued DEC-3-30 1930

All Applications Must Be Filled Out by Applicant

Use Ink or Indelible Pencil

Fire District #3

PLANS AND SPECIFICATIONS and
Other Data Must Also Be Filed

OFFICE OF BUILDING INSPECTOR

3 Application to Alter, Repair or Demolish

Application is hereby made to the Building Inspector of the City of Pasadena for the approval of this detailed statement of specifications herewith submitted for the alteration, repair or demolition of the building herein described. All provision of the building ordinances and state laws shall be complied with in the alteration of said building, whether herein specified or not. It is also understood that the granting of a permit on this application does not grant any right or privilege for the alteration, repair or demolition of the building herein described, on any public street or alley or on any land or portion thereof, the title or right of possession to which is in litigation by, or is disputed by the City, County or State; or as giving or granting any right or privilege to use the said structure or building for any purpose which is, or may hereafter be prohibited by ordinance of the City of Pasadena.

(SIGN HERE) Thomas P. Saleh

Lot No. lot 45 west gate Block _____

Map No. 234

No. 545 West Gate STREET AVENUE

1. Owner's Name Thomas P. Saleh
2. Owner's Address 325 S Grand Ave. Pasadena, Calif
3. Architect's Name _____ Address _____
4. Contractor's Name H. L. Finkels
5. Contractor's Address 177 N. Vermont Ave
6. Entire cost of the Proposed Improvements, \$ 800.00
7. Purpose of the Building one family dwelling
8. Class of Building 2 No. of Stories in Height 1 1/2
9. Size of New Addition X Material of Foundation concrete
10. Depth of Foundation 18" Size Footing 16" x 8" Size of Wall 8"
11. Size of Exterior Studs 2" x 4" Interior Studs 2" x 4"
12. Size of Mud Sills 2" x 6" Bearing Studs 4" x 4"
13. Size of First Floor Joist 2" x 8" Second Floor Joist 2" x 8"
14. Ceiling Joists 2" x 4" Roof Rafters 2" x 4"
15. Specify Material of Roofing 1 x 3 sheathing x shingles
16. Number and Kind of Chimneys 1 brick Size of Flues 8" x 8"

FOR CLASS "C" BUILDINGS FILL IN THE FOLLOWING:

17. Of what material will walls be constructed? _____
18. Are there any buildings within 30 feet of the new addition? _____
19. Give thickness of exterior walls:
Basement _____ 1st story _____
2nd story _____ Fire Wall _____
20. Specify material of beams, girders and columns _____

STATE ON FOLLOWING LINES JUST WHAT YOU WANT TO DO:

Stone building is to be reset - leaving base
around front 85. No. Euclid Ave.

No new additions

PERMIT NO. 76730 Date issued _____ 192 _____

Application Received _____

545 West Gate

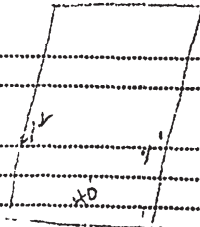

8495

BUILDING DESCRIPTION BLANK

No. 545 WESTGATE St. Ave.

Assessment No. 8495 Map No. 234

Description.....

Westgate Tract As per Pl. 7 P. 68 of Map
Records of L. A. Co.
Lot 45

PERMIT No. 28691 Cost \$ 400 10-14-70

OWNER WILLIAMS

Basement	Bsmt.	1	2	3	4	5	Alto
ft. x ft.	Living Room						
ft. deep	Bed "						
cu. ft. @	Bath "						
Sq. ft. in Drives, etc.	Kitchen						
	Storage						
	Offices						
	Store						
	Marble Floor						
	Tile Floor						
	Hardwood Floor						
	Hardwood Fin.						
	Cement Floor						
	Unfinished						

6 x 12 = 108 sq. ft. = 48

PATIO AWNING

CLASS	ROOF	TRIMMINGS	BUILT IN FEATURES
Single, Double	Flat Hip	Plain	Plain
California	Gables, Dormers		
Bungalow	Cut up, Ordinary		
Residence	Plain, Gravel		
Flat, Apartment	Tile, Shingle		
Factory	Corr. Iron, Tin		
Garage	Composition	INSIDE FINISH	CONDITION
Shed, Barn	Slate, Concrete	Plain	Good Built
Church	Asbestos		Medium
School, Office	CONSTRUCTION		Poor
Store, Storage	Good, Medium		Dep. Rate
FOUNDATION	Cheap	BUILDING VALUES	
Stone, Brick	HEATING	NO. SQ. FT.	@ \$
Concrete, Wood	Fire Place		
Piers	Gas Furnace		
EXTERIOR	PLUMBING	BLDG. COST \$	
Bay Windows	No. of Fixtures	BSMT. COST \$	
1 sty 2 sty 3 sty		HEAT COST \$	
Wall Covering:		PLMB. COST \$	
Plaster, Met Lath		Out-Buildings	
Hollow Tile		Drives, Walks, etc.	
Concrete Brick			
Reinforced Concrete			
Shakes, T. & G.	LIGHTING		
Siding, B & B	Electric		
Brick, P or C	Good, Medium		
Corr. Iron	Cheap		
Steel			
Terra Cotta			

Report Dated 11-23-70

BUILDING DESCRIPTION BLANK

House No. 545 Westgate Map No. 234

Tract

Westgate

Lot No. 45 Block No.

Examined by Date 2/13/25

BUILDING PERMIT NO. 46230

OWNER Sharon Taylor

Basement	bsmt	1	2	3	4	5	attic
Living Room ...							
Bed " ...							
Bath " ...							
Kitchen							
Storage							
Store							
Hardwood Floor							
Hardwood Fln.							
Cement Floor...							
Unfinished							

Moved from
85 N & Blvd

CLASS	ROOF	TRIMMINGS	BUILT IN FEATURES
Single <u>3</u>	Flat Hip	Tile	Desk
Double	Gables, Dormers	Cobblestone	Buffet
California	Cup up, Ordinary	Brick, Plaster	Patent Beds
Bungalow	Plain, Gravel	Stone, Wood	Refrigerator
Residence	Tile, Shingle	Plain	Bookcases
Fiat	Corr. Iron	Ornamental	Plain
Apartment	Composition		Ornamental
Factory	Slate		
Garage		INSIDE FINISH	CONDITION
Shed	CONSTRUCTION	Plain	Good
Barn	Good	Ornamental	Medium
Church	Medium	Stock	Poor
School	Cheap	Special	Built
Store	HEATING	Plaster	1892
Storage	Fire Place	Plaster Board	
	Wood, Coal, Oil	B. & B.	
	and Gas Furnace		
	Steam		
	Stove		
	False Mantel		
	Floor Furnace		
	Gas Radiators		
FOUNDATION		BLDG. VALUES	
Stone	PLUMBING	NO. CU. FT.	
Concrete	No. of Fixtures	No. SQ. FT. <u>2359</u>	
Brick	<u>7</u>	AT \$ <u>140</u>	
Wood	Good, Medium	BLDG. COST \$ <u>3302</u>	
	Cheap	BSMT COST \$	
	Sewer	HEAT COST \$	
	Cesspool	Out-Buildings <u>96</u>	
EXTERIOR	LIGHTING	Drives, Walks, etc. <u>3398</u>	
Bay Windows	Gas, Electric	TOTAL COST \$ <u>11000</u>	
1 sty 2 sty 3 sty	Good	ASSESSED VALUE \$ <u>3479.0</u>	
Number	Cheap		
Wall Covering:	Sewer		
Plaster, MetLath	Cesspool		
" " Wood Lath			
" " Hollow Tile			
Concrete Brick			
Reinforced Concrete			
Shakes			
Siding, B & B			
Brick, P or C			
Corr. Iron			

42071-11-50-143
3522K

1892

3302 - 24.375.800

~~3302 x 20 = 660~~

3398 x 20 = 680

3398 x 15 = 510

3398 $\frac{1892}{15}$ = 510

~~3398 x 92 = 2440~~

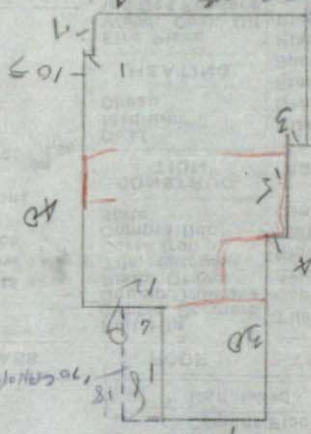

3398 x 1464 - 500

see other slip
1936

460

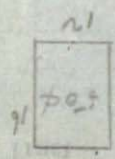
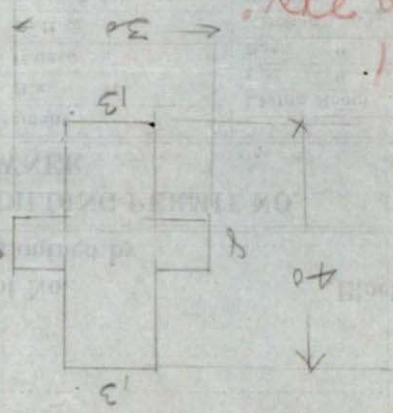

12
10

8495

BUILDING DESCRIPTION BLANK

No. 545 Westgate St St. Ave. Map No. 234

Tract Westgate Dr

Lot No. 45 Block No. _____

Examined by _____ Date 3/12/28

PERMIT No. 7003 B Cost \$ _____

OWNER J Taylor (Garage)

Basement	Dorm.	1	2	3	4	5	Attic
ft.x ft.	Living Room						
ft.deep	Bed "						
cu.ft.@	Bath "						
Sq. ft. in Drives, etc.	Kitchen						
	Storage						
	Offices						
	Store						
	Tile Floor						
	Hardwood Floor						
	Hardwood Fin.						
	Cement Floor						
	Unfinished						

CLASS	ROOF	TRIMMINGS	BUILT IN FEATURES	
Single, Double	Flat Hip	Tile, Marble	Desk, Buffet	CONDITION
California	Gables, Dormers	Cobblestone	Patent Beds	
Bungalow	Cut up, Ordinary	Brick, Plaster	Refrigerator	Good Medium Poor
Residence	Plain, Gravel	Stone, Wood	Bookcases	
Flat, Apartment	Tile, Shingle	Plain, Concrete	Plain	Built
Factory	Corr. Iron, Tin	Ornamental	Ornamental	
Garage	Composition	Terra, Cotta		
Shed, Barn	Slate, Concrete			
Church	CONSTRUC-TION	INSIDE FINISH		
School, Office	Good, Medium	Plain, Ornmtl.		
Store, Storage	Cheap	Stock, Special		
FOUNDATION	HEATING	Plaster		
Stone, Brick	Fire Place	Plaster Board		
Concrete, Wood	Wood, Coal, Oil	B. & B., T. & G.		
EXTERIOR	Gas Furnace	BLDG. VALUES		
Bay Windows	Steam	NO. CU. FT.		
1 sty 2 sty 3 sty	Stove	No. SQ. FT.		
Number	False Mantel	AT \$		
Wall Covering:	Floor Furnace	BLDG. COST \$		
Plaster, Met Lath	Gas Radiators	BSMT COST \$		
Hollow Tile	PLUMBING	HEAT COST \$		
Concrete Brick	No. of Fixtures	Out-Buildings		
Reinforced Con-crete	Automatic	Drives, Walks, etc.		
Shakes, T. & G.	Storage	TOTAL COST \$		
Siding, B & B	Good, Medium	ASSESSED VALUE \$		
Brick, P or C	Cheap, Sewer	" " \$		
Corr. Iron	Cesspool	" " \$		
Steel	LIGHTING			
	Electric			
	Good, Medium			
	Cheap			

8495

BUILDING DESCRIPTION BLANK

No. 515 WESTGATE ST. St. Ave.
Assessment No. 8495 Map No. 234

Description
Lot 45 50 X 175

PERMIT No. 1343-A Cost \$ 200. 9-10-63
OWNER MELVIN & RUBY WILLIAMS

Basement	Basmt.	1	2	3	4	5	Attic
ft. x ft.	Living Room						
ft. deep	Bed "						
cu. ft. @	Bath "						
Sq. ft. in Drives, etc.	Kitchen						
	Storage						
	Offices						
	Store						
	Marble Floor						
	Tile Floor						
	Hardwood Floor						
	Hardwood Fin.						
	Cement Floor						
	Unfinished						

ALTERATIONS &
STUCCO E SIDE HOUSE
NO ADDED VALUE
(PLAT PLAN OVER)

CLASS	ROOF	TRIMMINGS	BUILT IN FEATURES
Single, Double California Bungalow Residence Flat, Apartment Factory Garage Shed, Barn Church School, Office Store, Storage	Flat Hip Gables, Dormers Cut up, Ordinary Plain, Gravel Tile, Shingle Corr. Iron, Tin Composition Slate, Concrete Asbestos	Plain	Plain
FOUNDATION	CONSTRUCTION	INSIDE FINISH	CONDITION
Stone, Brick Concrete, Wood Piers	Good, Medium Cheap	Plain	Good Built Medium Poor
EXTERIOR	HEATING	BUILDING VALUES	Dep. Rate
Bay Windows 1 sty 2 sty 3 sty Wall Covering: Plaster, Met Lath Hollow Tile Concrete Brick Reinforced Concrete Shakes, T. & G. Siding, B & B Brick, P or C Corr. Iron Steel Terra Cotta	Fire Place Gas Furnace	NO. SQ. FT.	@ \$
	PLUMBING	BLDG. COST \$	
	No. of Fixtures	BSMT. COST \$	
	LIGHTING	HEAT COST \$	
	Electric Good, Medium Cheap	PLMB. COST \$	
		Out-Buildings	
		Drives, Walks, etc.	

Pick-up 1963 #81.R
INCL

