

UNOBSTRUCTED VIEW

**APPLICANTS:**  
 PATRICK AND SONIA NICHOLSON  
 1209 OAK HILL AVENUE  
 SOUTH PASADENA, CA 91030  
 323-459-4259

**SQUARE FOOTAGE**

GARAGE	367 SQ. FT.
TOP LEVEL	697 SQ. FT.
LOWER LEVEL	642 SQ. FT.
TOTAL	1706 SQ. FT.
BASEMENT	666 SQ. FT.

1827 KAWEAH

**SITE PLAN**

1" = 10 FT.



NICHOLSON RESIDENCE  
 1835 KAWEAH PASADENA, CALIFORNIA

APRIL 20, 2016

KAWEAH DRIVE

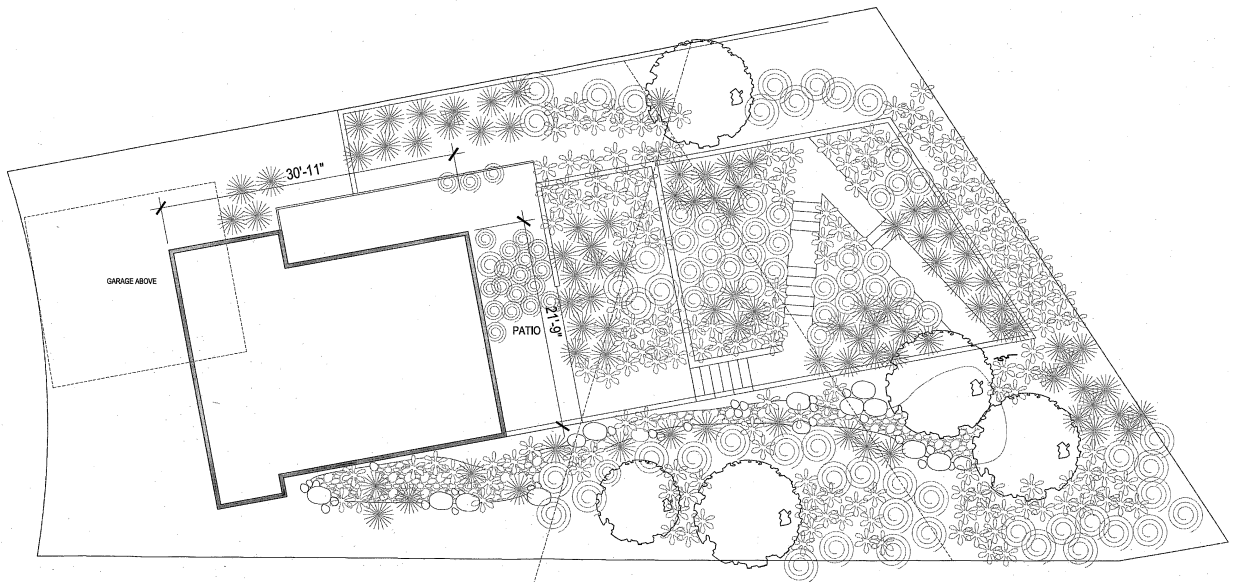

# LANDSCAPE PLAN

1" = 10 FT.

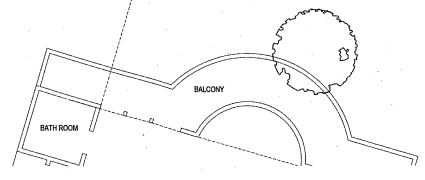

NICHOLSON RESIDENCE  
1835 KAWEAH PASADENA, CALIFORNIA

APRIL 20, 2016

2

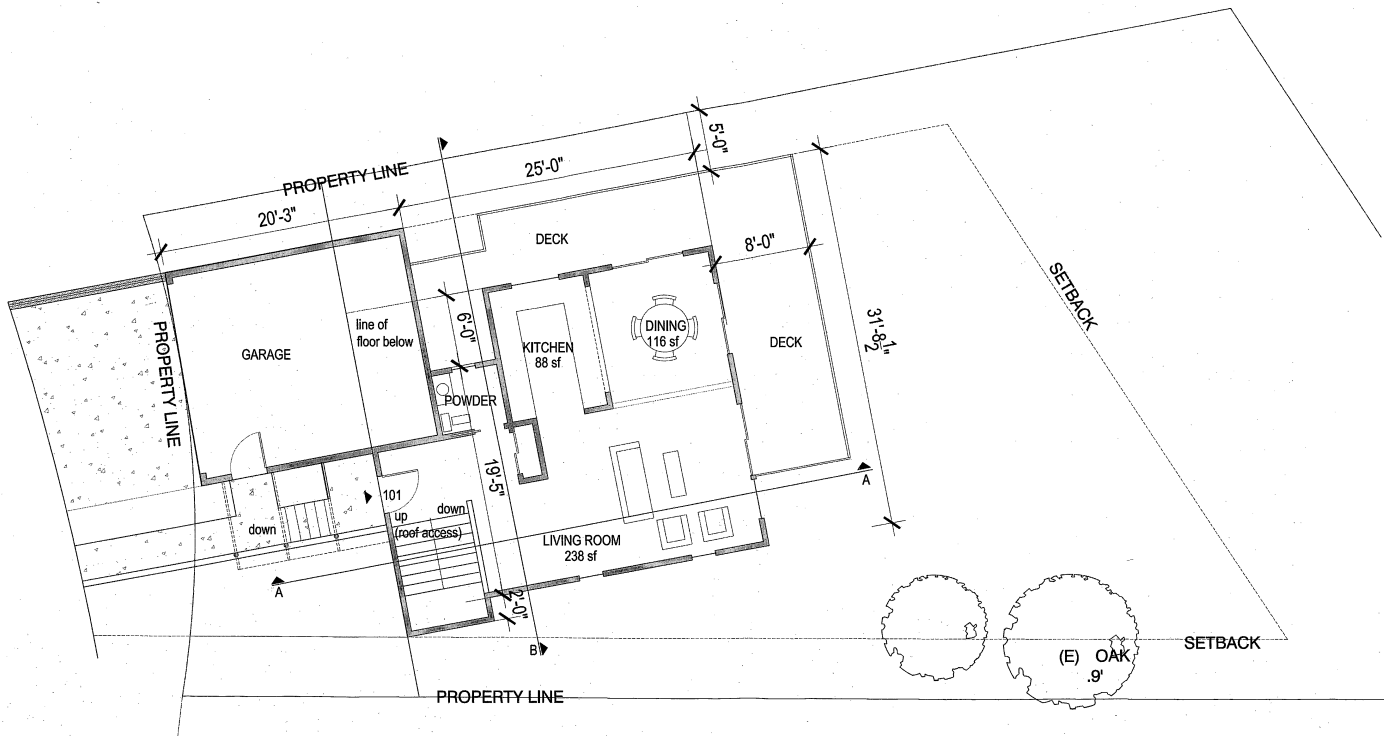

**UPPER FLOOR PLAN**  NORTH  
 1/8" = 1'-0"

APRIL 20, 2016

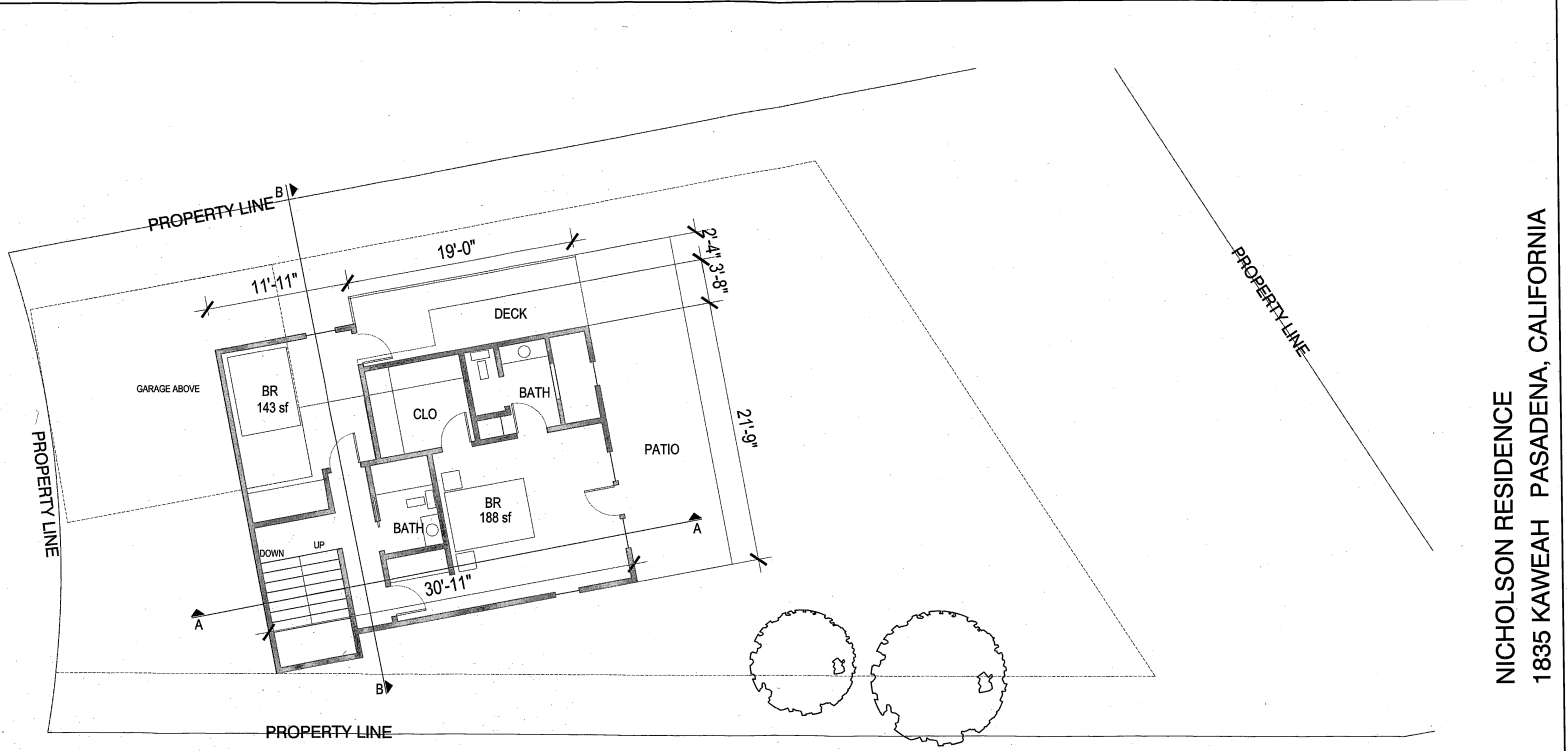

**PLAN - LOWER FLOOR**

1/8" = 1'-0"



NICHOLSON RESIDENCE  
1835 KAWEAH PASADENA, CALIFORNIA

APRIL 20, 2016

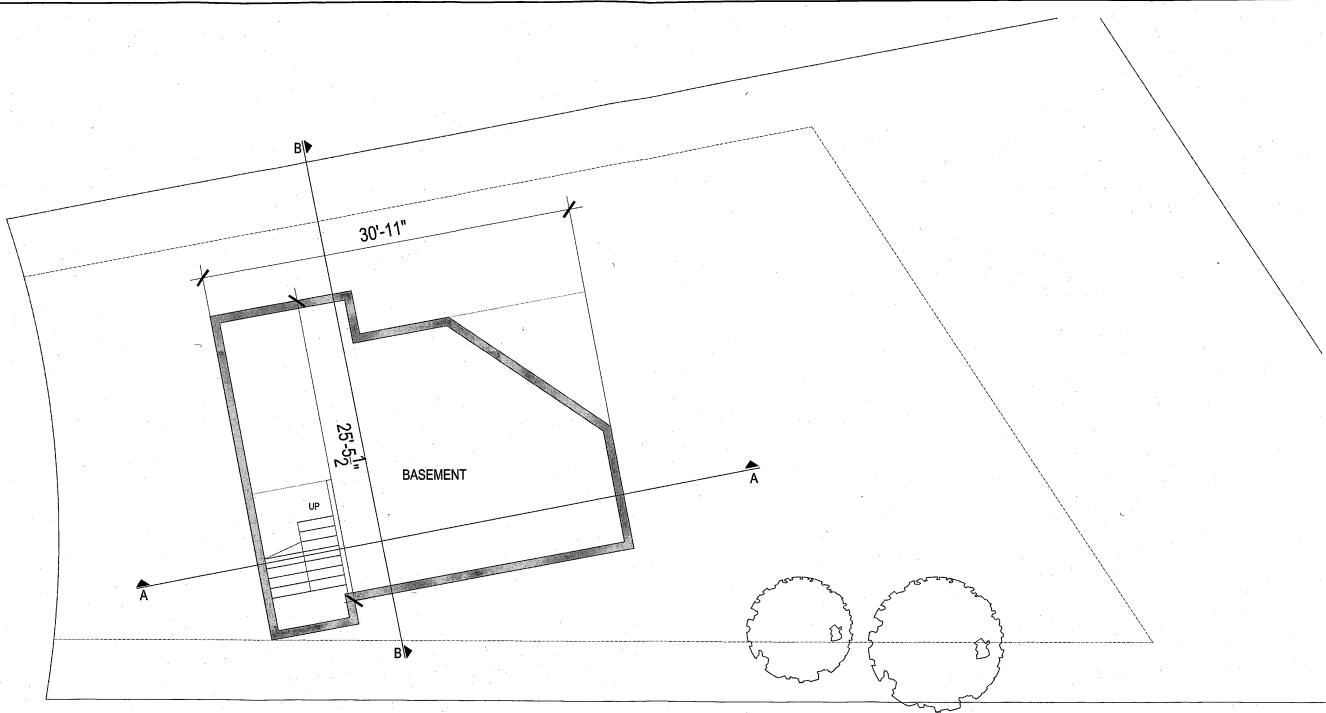

**BASEMENT FLOOR PLAN**

1/8" = 1'-0"



NICHOLSON RESIDENCE  
1835 KAWEAH PASADENA, CALIFORNIA

APRIL 20, 2016

5

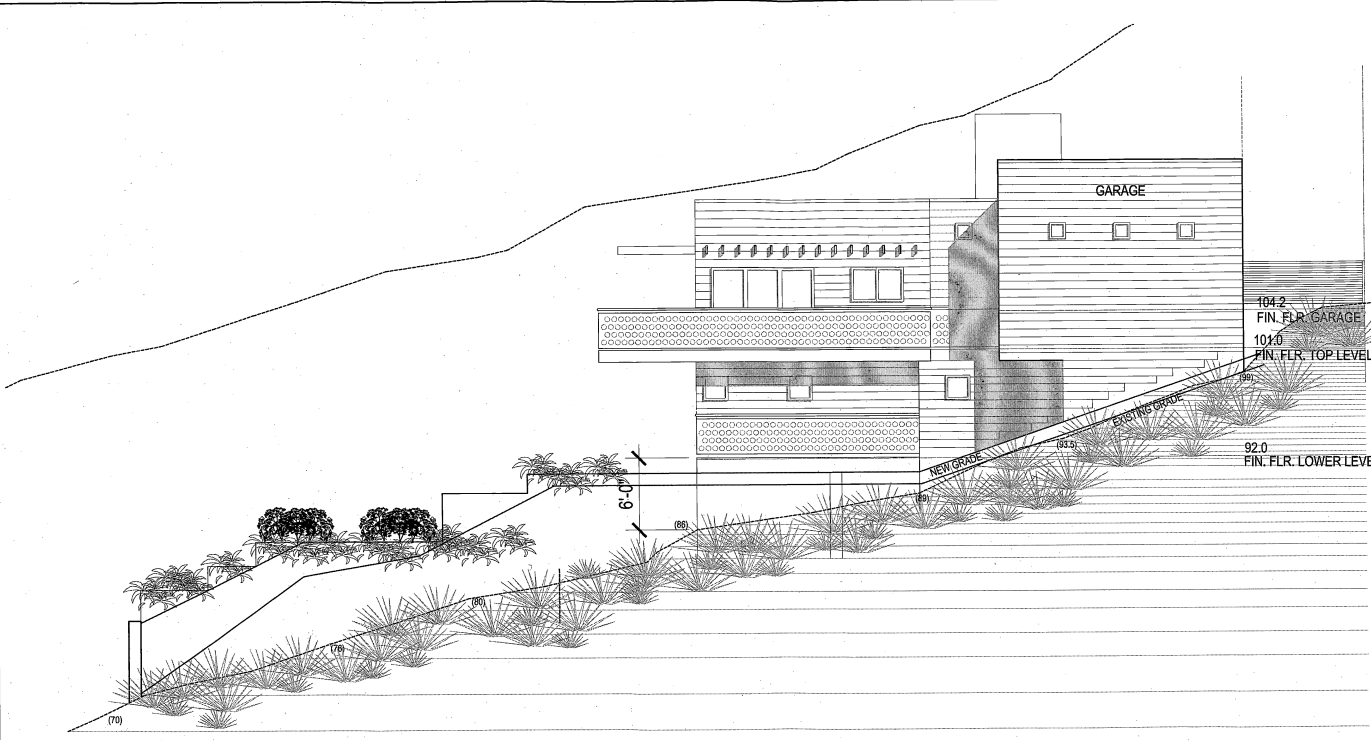

WEST ELEVATION

1/8" = 1'-0"

NICHOLSON RESIDENCE  
 1835 KAWEAH PASADENA, CALIFORNIA

APRIL 20, 2018

6

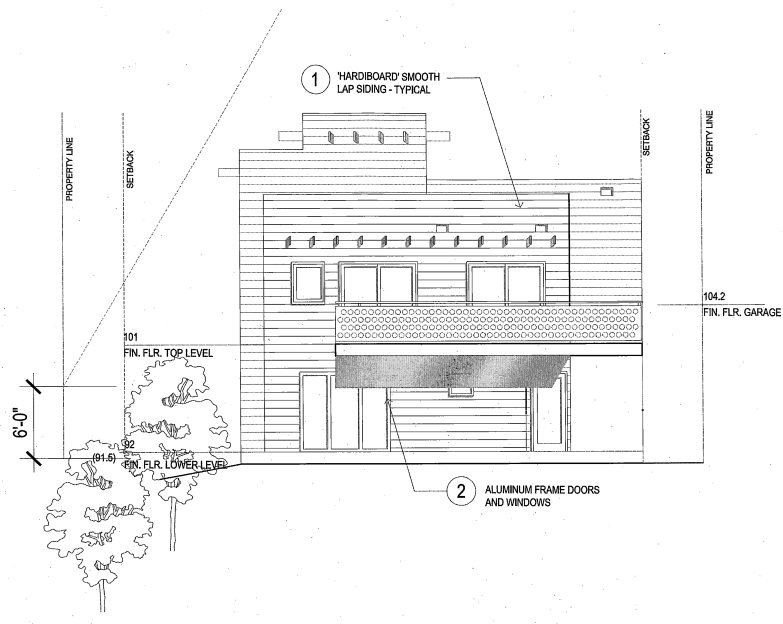

**NORTH ELEVATION**

1/8" = 1'-0"

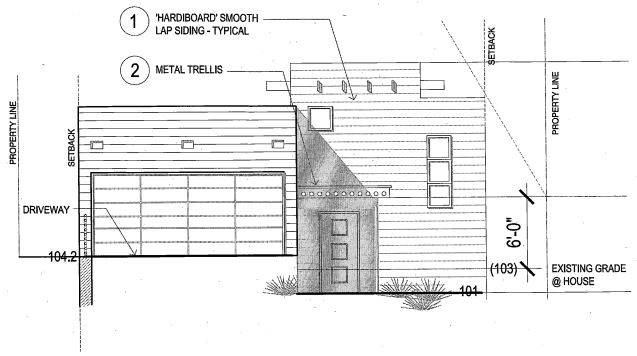

**SOUTH ELEVATION**

1/8" = 1'-0"

NICHOLSON RESIDENCE  
1835 KAWEAH PASADENA, CALIFORNIA

APRIL 20, 2016

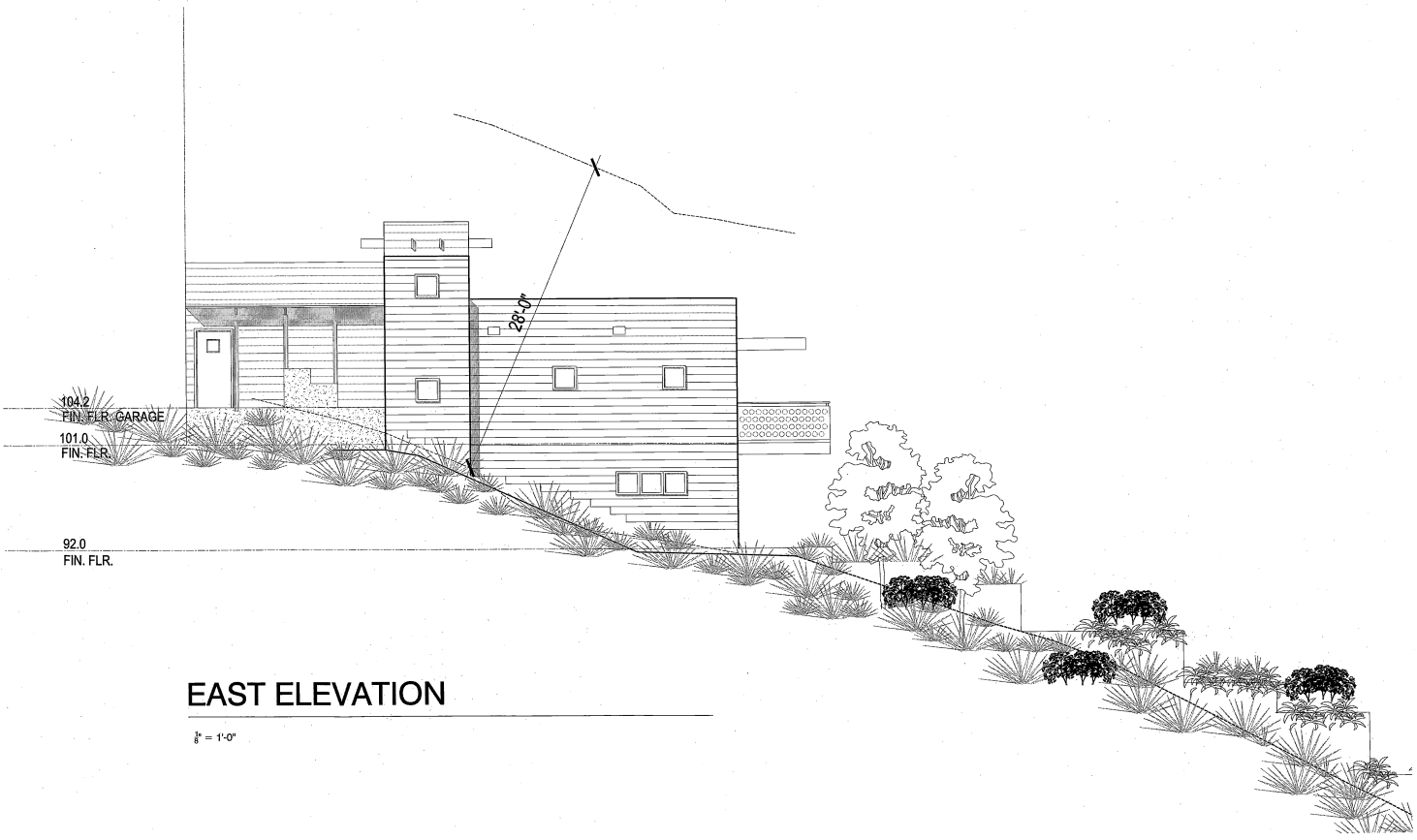

**EAST ELEVATION**

1/8" = 1'-0"

NICHOLSON RESIDENCE  
1835 KAWEAH PASADENA, CALIFORNIA

APRIL 20, 2016

8



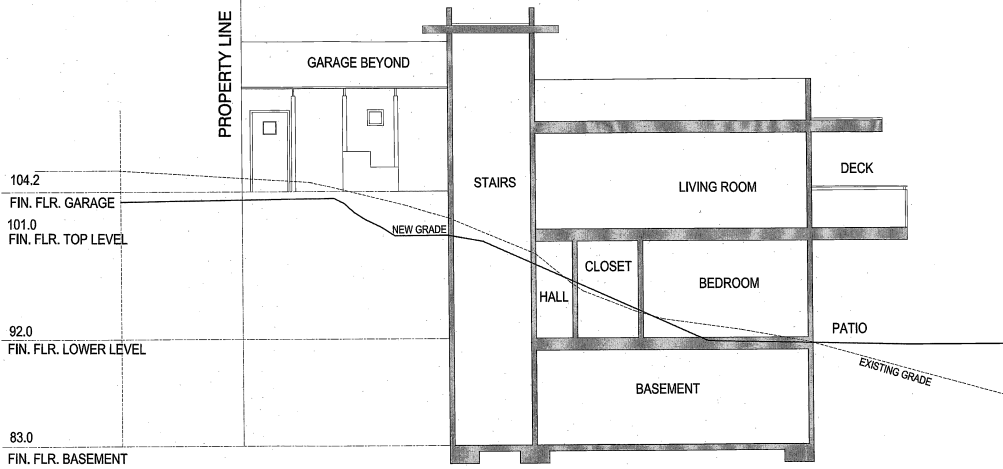

**SECTION A-A**

1/8" = 1'-0"

NICHOLSON RESIDENCE  
 1835 KAWEAH PASADENA, CALIFORNIA

APRIL 20, 2016

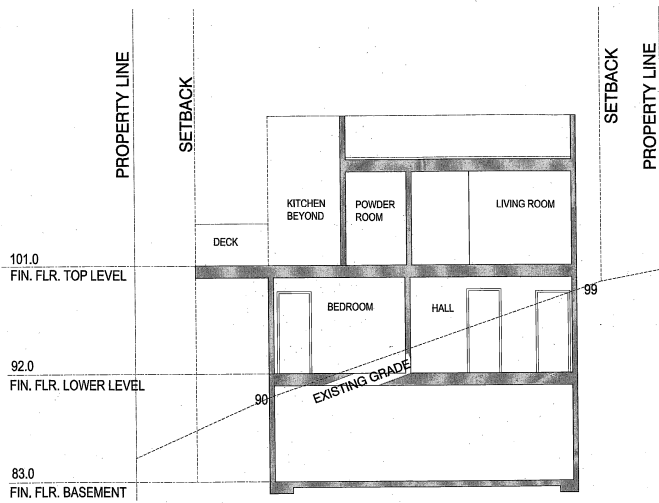

**SECTION B-B**

1/8" = 1'-0"

NICHOLSON RESIDENCE  
1835 KAWEAH PASADENA, CALIFORNIA

APRIL 20, 2016

10