

ATTACHMENT H:

**Historical Photographs, Current Photographs &
Photographs of other Mission Revival Arts & Crafts
Period Houses**

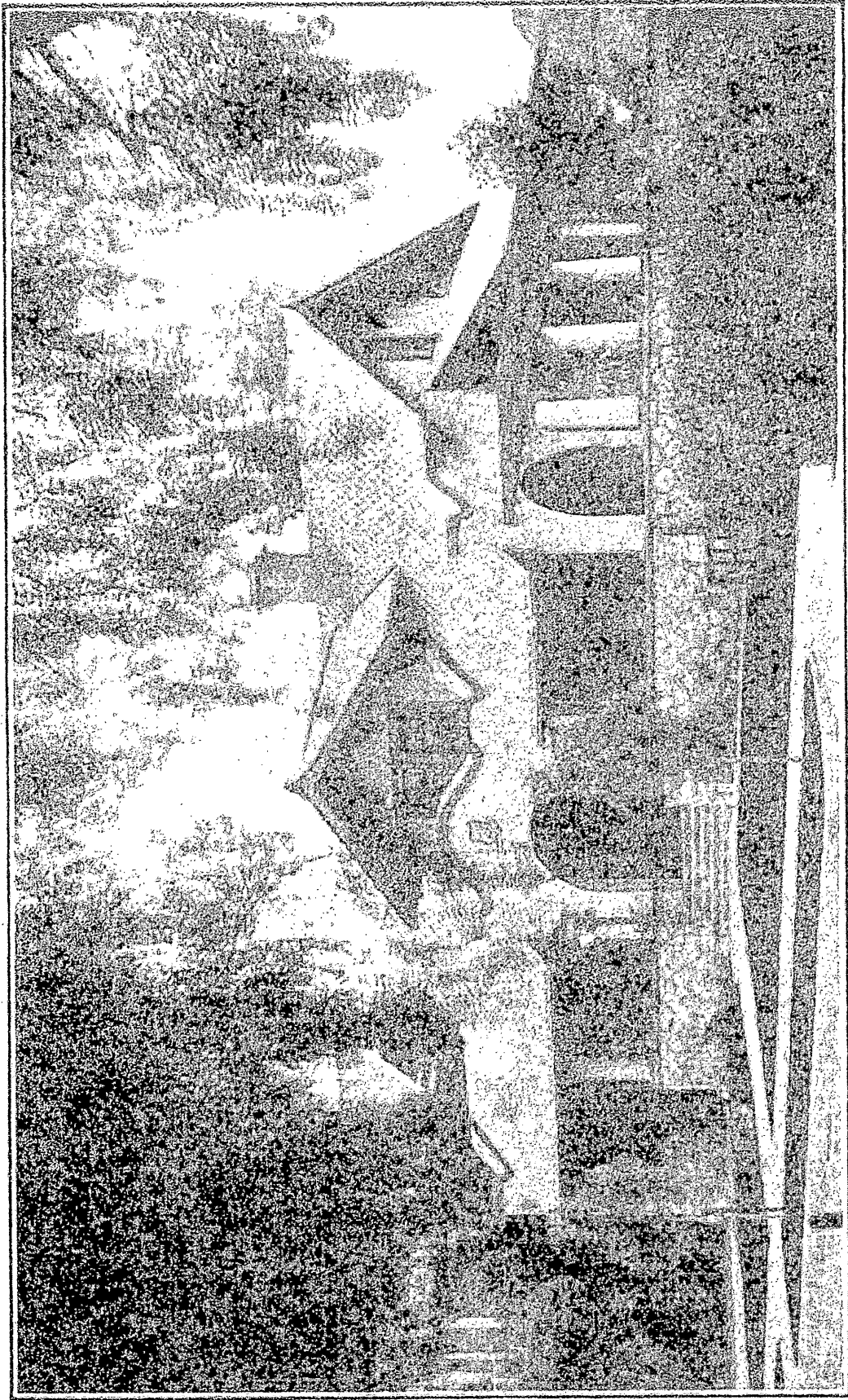

*Residence of Mr. R. H. Penney. Pasadena
C. W. Buchanan. Architect*

180 S. Euclid Avenue
1979 Photograph; West Elevation

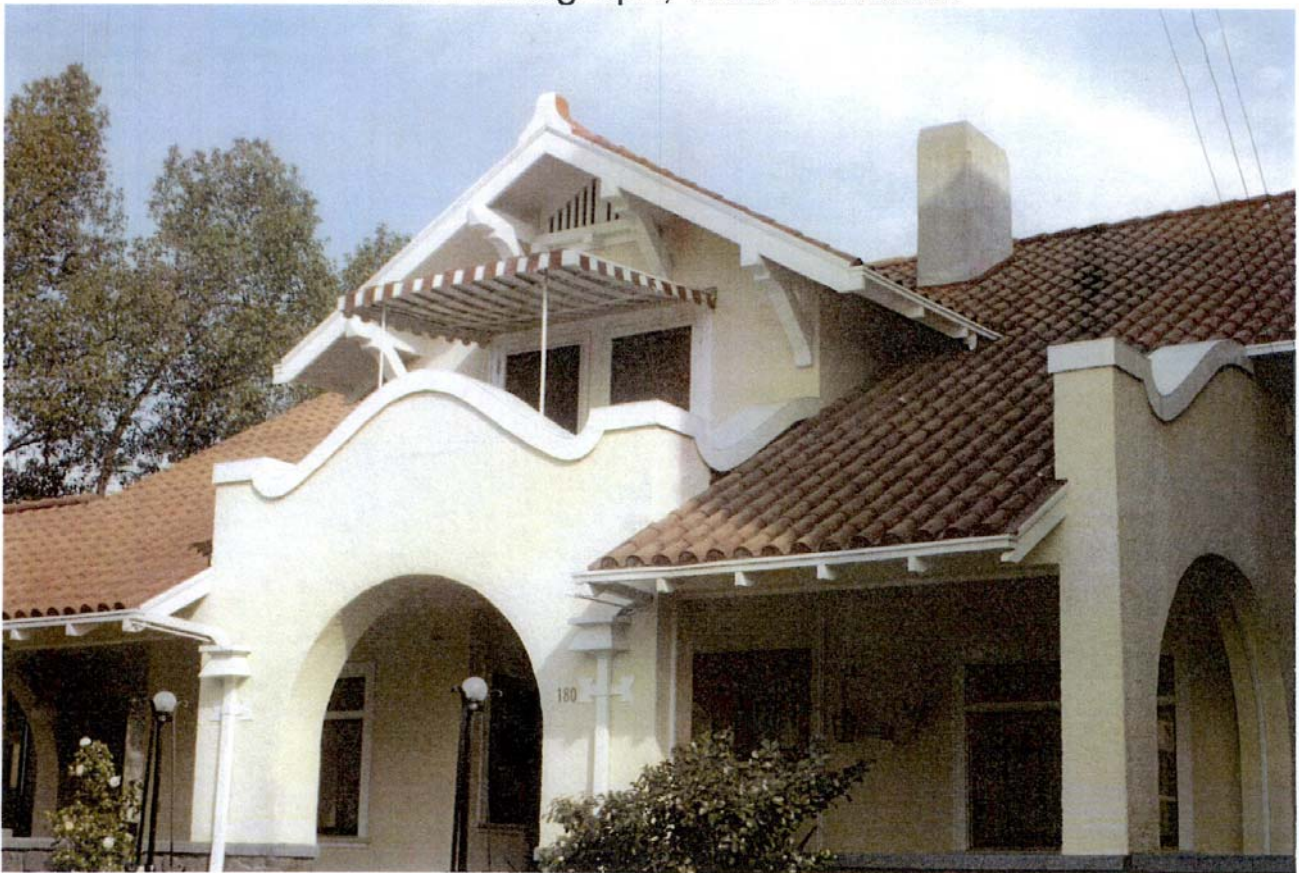

180 S. Euclid Avenue
1979 Photograph; East Elevation



180 S. Euclid Avenue
1979 Photograph; Front Door Detail



180 S. Euclid Avenue
West Elevation

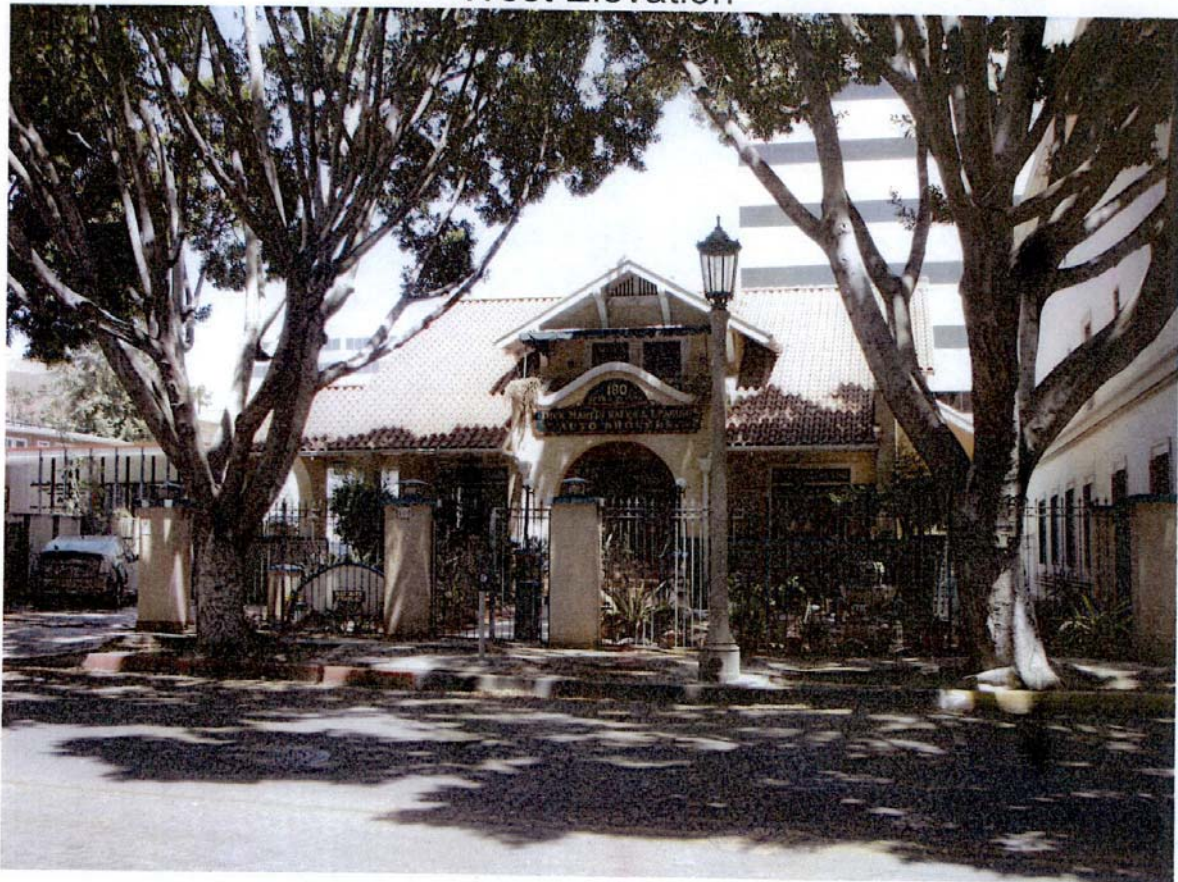

180 S. Euclid Avenue
West and South Elevations

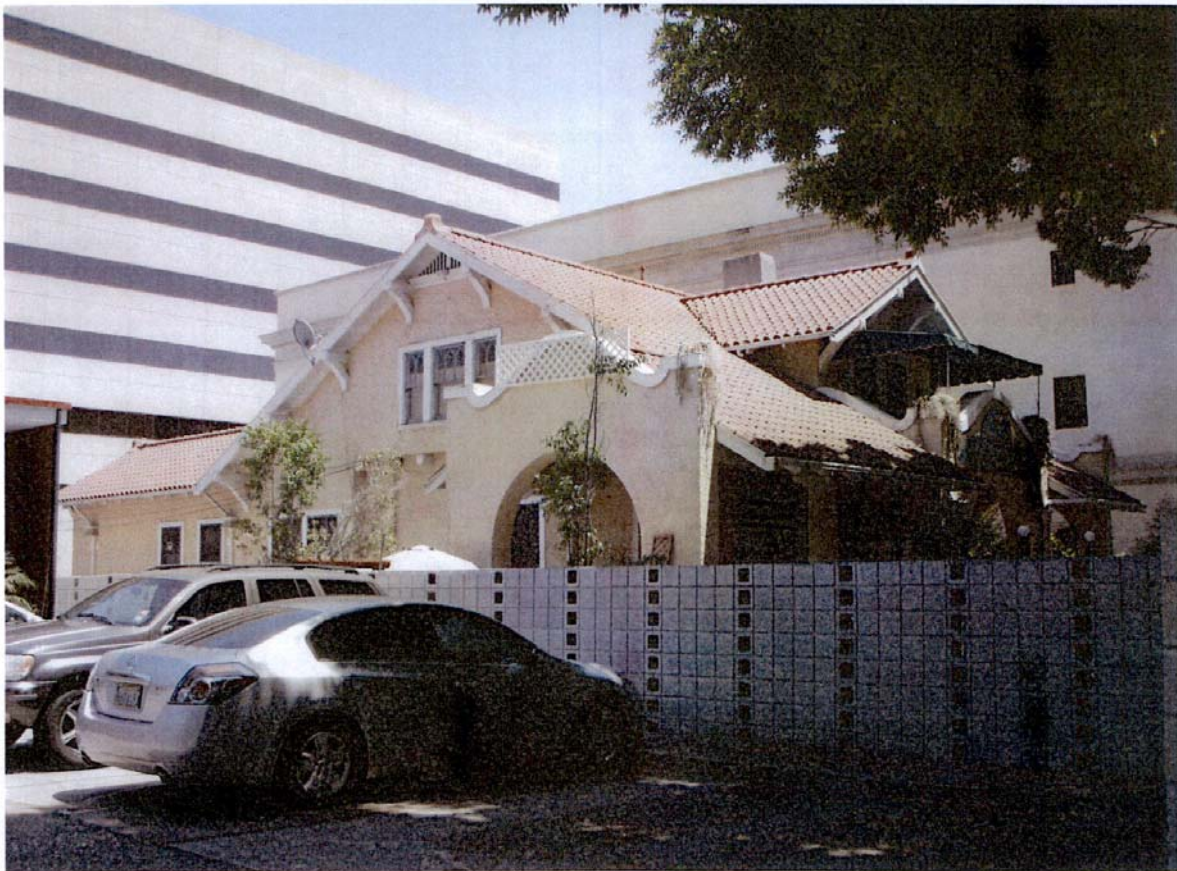

180 S. Euclid Avenue
West Elevation Gable-End Detail



180 S. Euclid Avenue
West and South Elevations



180 S. Euclid Avenue
South Elevation Gable-End Detail



180 S. Euclid Avenue
Dormer Detail

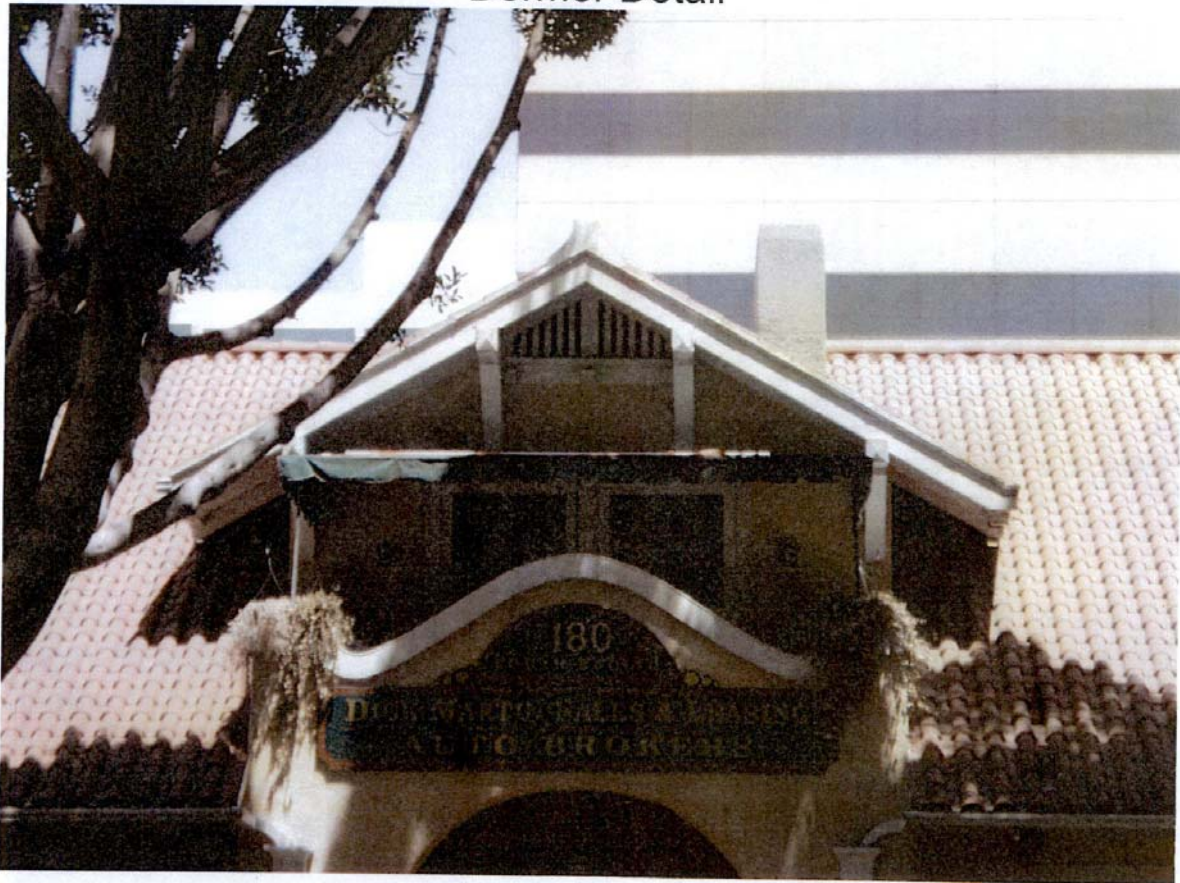

180 S. Euclid Avenue
Porte Cochere Detail



180 S. Euclid Avenue
Rock Porch Wall Detail



180 S. Euclid Avenue
Front Door Detail



180 S. Euclid Avenue
East Elevation



775 S. Madison Avenue, 1914, Austin & Grable

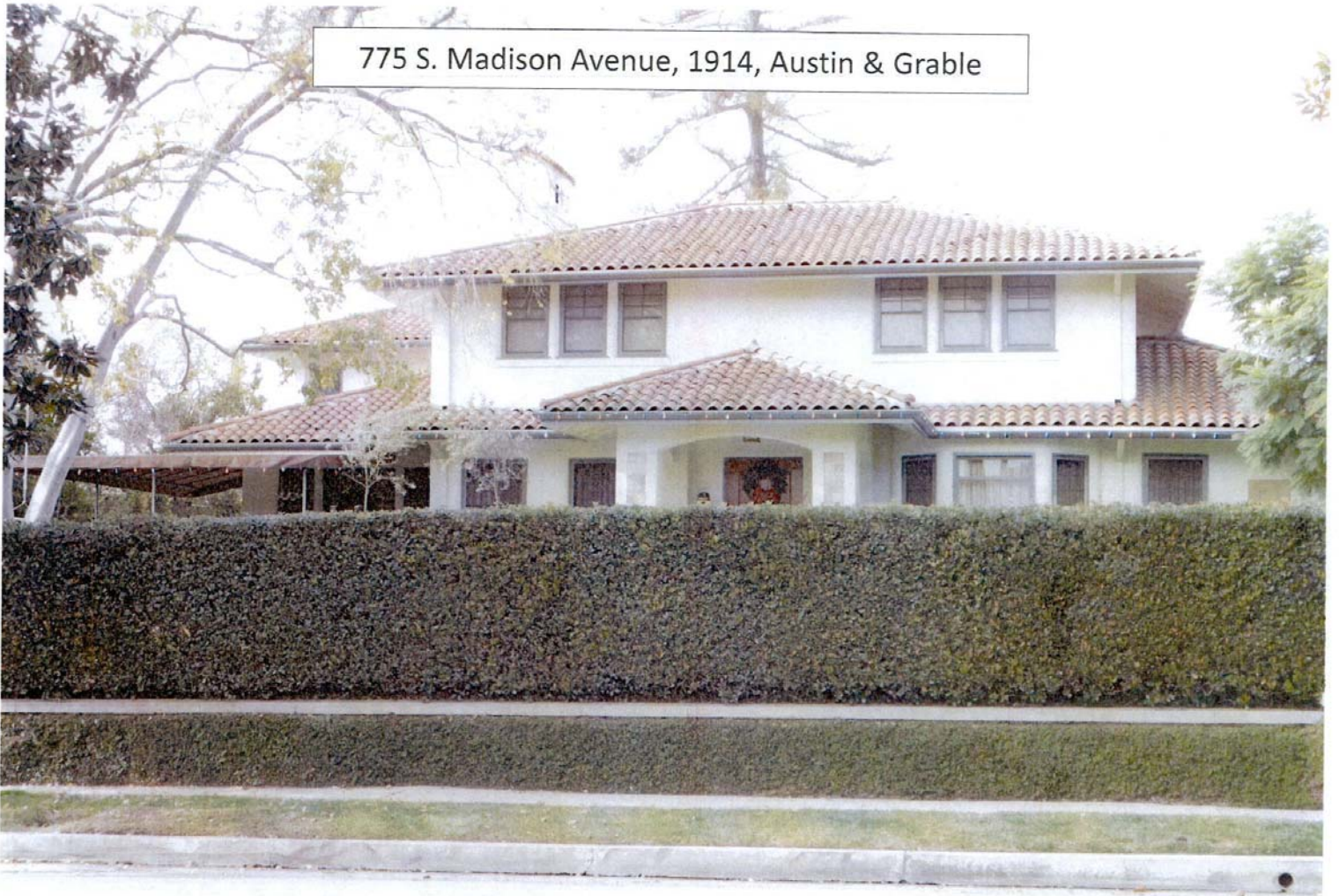

885 S. Madison Avenue, 1911, Louis B. Easton



885 S. Madison Avenue, 1911, Louis B. Easton



499 Prospect Terrace, 1911, Frank J. Kavanaugh (attr.)



1194 E. Washington Boulevard, 1913, Costerison & Kavanaugh



1306 Wentworth Avenue, 1909, John C. Austin

