

**ATTACHMENT E
APPLICATION PLANS**

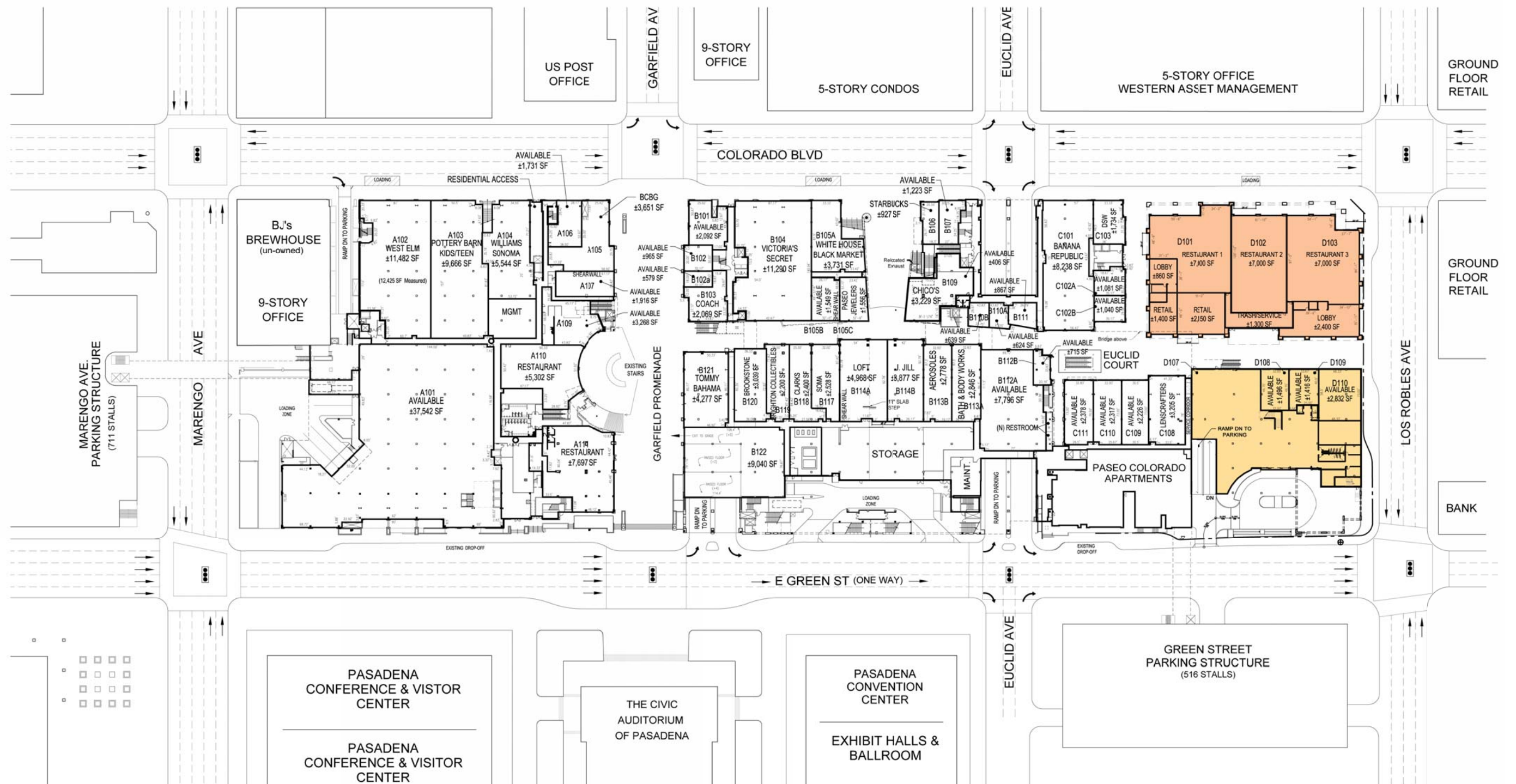

Villa  at
PASEO COLORADO



Site Plan.

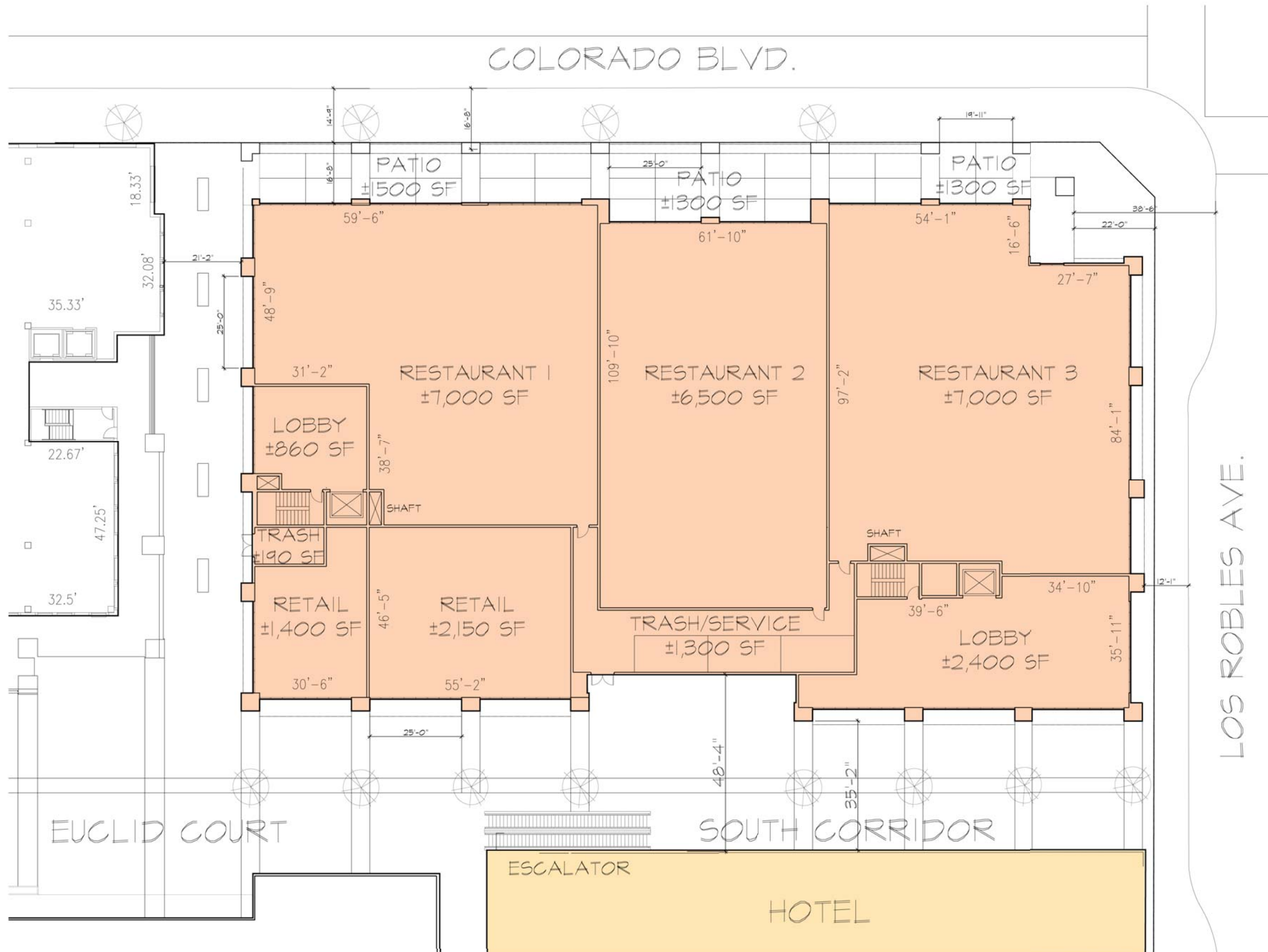

GROUND FLOOR SUMMARY

RESTAURANT 1	±7,000 SF
RESTAURANT 2	±6,500 SF
RESTAURANT 3	±7,000 SF
RETAIL 1	±1,400 SF
RETAIL 2	±2,150 SF
TRASH/SERVICE	±1300 SF
LOBBY	±860 SF
LOBBY 2	±2,400 SF

Ground Floor Plan 1
SCALE: 3/32" = 1'-0"

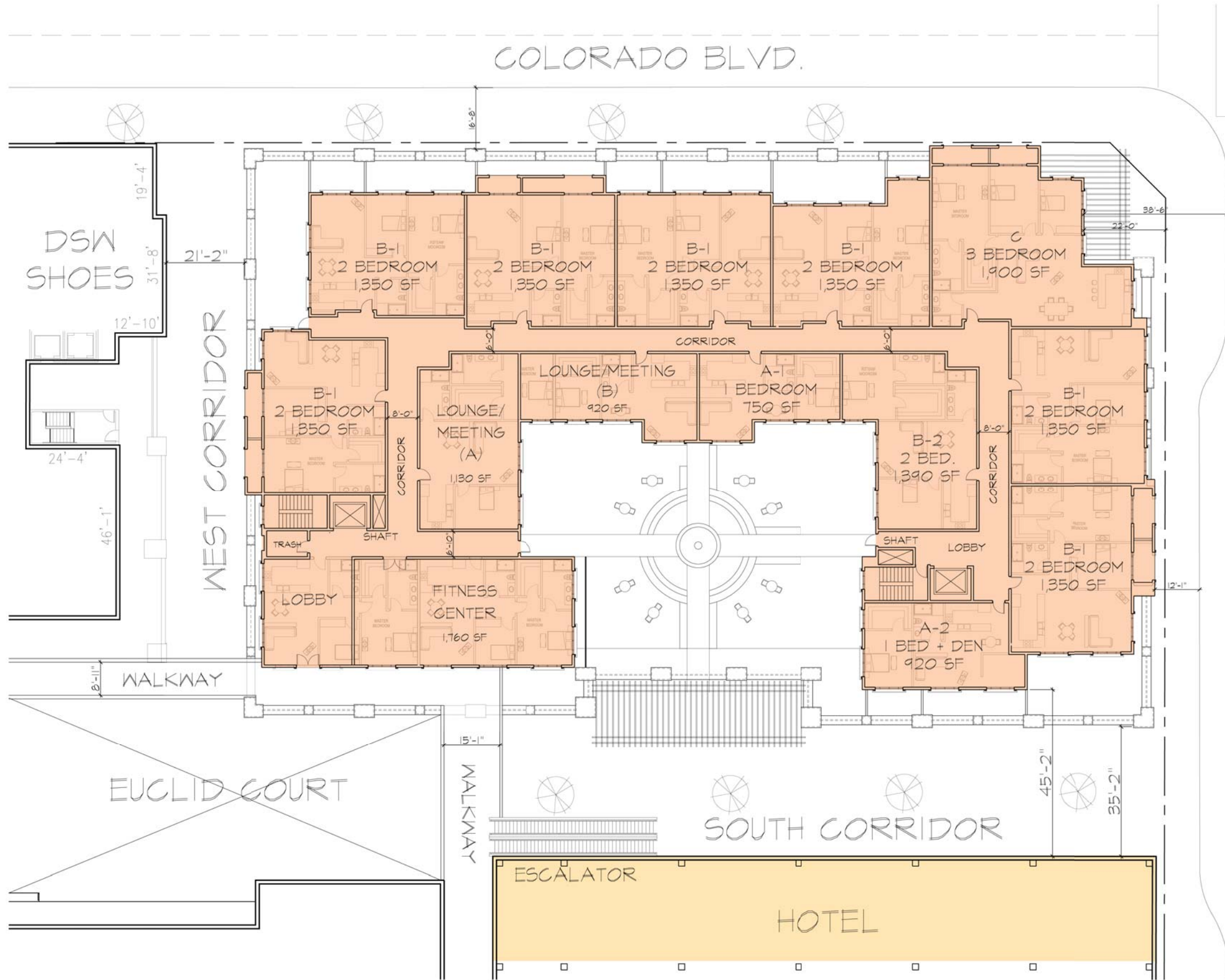

2ND FLOOR SUMMARY

UNIT TYPES

1 Bedroom (1 BATH)	2 UNITS
A-1	750 SF
2 Bedroom (2 BATH)	8 UNITS
B-1	1,350 SF
B-2	1,400 SF
3 Bedroom (2 BATH)	1 UNITS
C	1,890 SF

TOTAL # OF UNITS

11 UNITS/
FLOOR

AMENITIES

FITNESS CENTER	±1,760 SF
LOBBY	± 670 SF
LOUNGE/MEETING A	±1,130 SF
LOUNGE/MEETING B	± 920 SF

Second Floor Plan ①
SCALE: 3/32" = 1'-0"

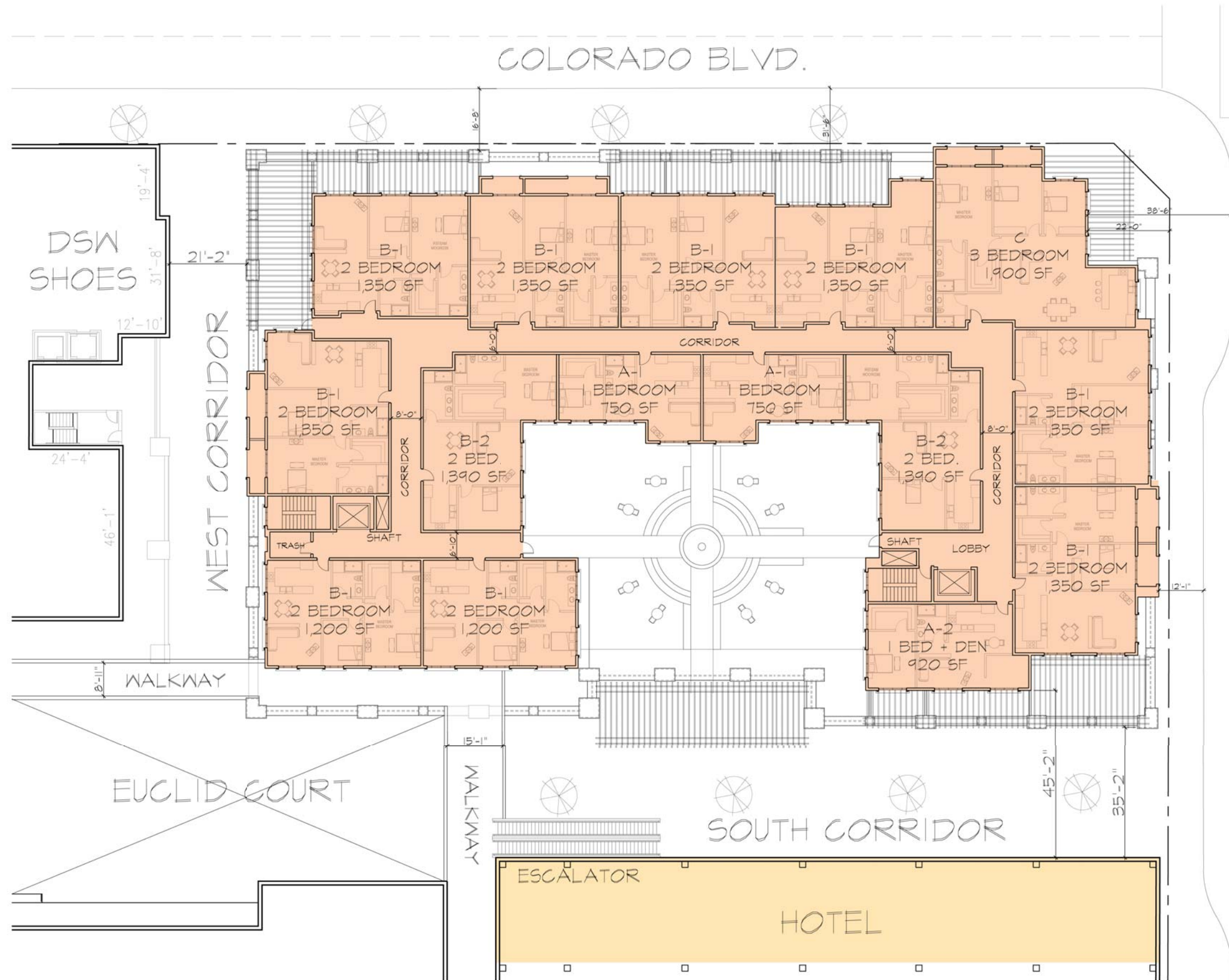

TYP. UPPER FLOOR SUMMARY

UNIT TYPES

1 Bedroom (1 BATH) A-1	3 UNITS 750 SF
2 Bedroom (2 BATH) B-1 B-2	11 UNITS 1,350 SF 1,400 SF
3 Bedroom (2 BATH) C	1 UNITS 1,890 SF
TOTAL # OF UNITS	15 UNITS/ FLOOR

Typ. Upper Floor Plan 1
SCALE: 3/32" = 1'-0"



EXISTING SITE ELEVATION (COLORADO BLVD.)



PROPOSED SITE ELEVATION (COLORADO BLVD.)



EXISTING SITE ELEVATION (COLORADO BLVD.)



PROPOSED SITE ELEVATION (COLORADO BLVD.)



NORTH (Colorado) ELEVATION
SCALE: Not to scale

- 1. EXTERIOR PLASTER FINISH
- 2. STOREFRONT
- 3. WOOD TRELLIS
- 4. PAINTED METAL RAILING
- 5. LIGHT FIXTURE
- 6. CORNICE, EIFS
- 7. SIGNAGE
- 8. TILE ROOF
- 9. BALCONET
- 10. GLASS
- 11. SPANDREL GLASS



- 1. EXTERIOR PLASTER FINISH
- 2. STOREFRONT
- 3. WOOD TRELLIS
- 4. PAINTED METAL RAILING
- 5. LIGHT FIXTURE
- 6. CORNICE, EIFS
- 7. SIGNAGE
- 8. TILE ROOF
- 9. BALCONET
- 10. GLASS
- 11. SPANDREL GLASS

EAST (LOS ROBLES) ELEVATION
SCALE: Not to scale



SOUTH ELEVATION
SCALE: Not to scale

- 1. EXTERIOR PLASTER FINISH
- 2. STOREFRONT
- 3. WOOD TRELLIS
- 4. PAINTED METAL RAILING
- 5. LIGHT FIXTURE
- 6. CORNICE, EIFS
- 7. SIGNAGE
- 8. TILE ROOF
- 9. BALCONET
- 10. GLASS
- 11. SPANDREL GLASS
- 12. AWNING



WEST ELEVATION
SCALE: Not to scale

- 1. EXTERIOR PLASTER FINISH
- 2. STOREFRONT
- 3. WOOD TRELLIS
- 4. PAINTED METAL RAILING
- 5. LIGHT FIXTURE
- 6. CORNICE, EIFS
- 7. SIGNAGE
- 8. TILE ROOF
- 9. BALCONET
- 10. GLASS
- 11. SPANDREL GLASS

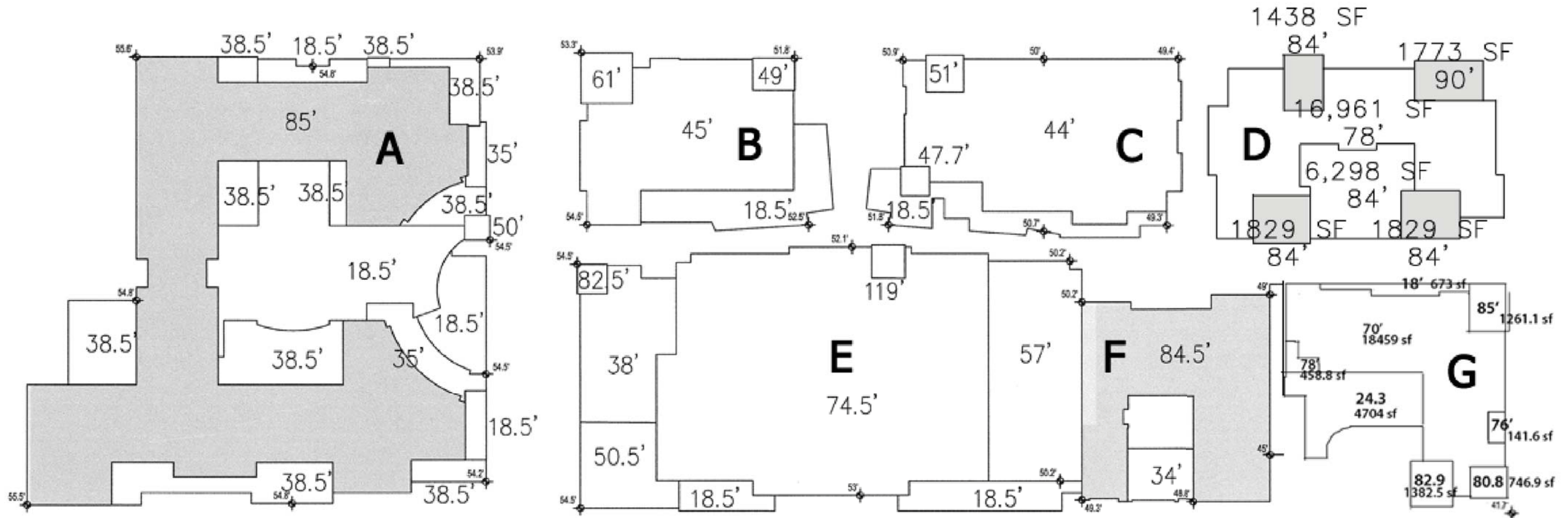

* Elevation markers represent finish grade elevation

	Building Height (Avg.)	Approx. Roof Area
Bldg A	61.2'	115,023 SF
Bldg B	40.2'	26,377 SF
Bldg C	40.2'	32,910 SF
Bldg D	67.0'	30,123 SF
Bldg E	63.7'	85,603 SF
Bldg F	79.4'	23,136 SF
Bldg G1	30.0'	27,827 SF
TOTAL	57.38'	340,999 SF

$$\text{Total Height Avg.} = \frac{\sum \text{Bldg A-G2 (Bldg Height X Bldg Roof Area)}}{\text{Total Roof Area}}$$

* Approx. Roof Area includes second level exterior walkways and terraces within building footprints

HEIGHT AVERAGING EXHIBIT

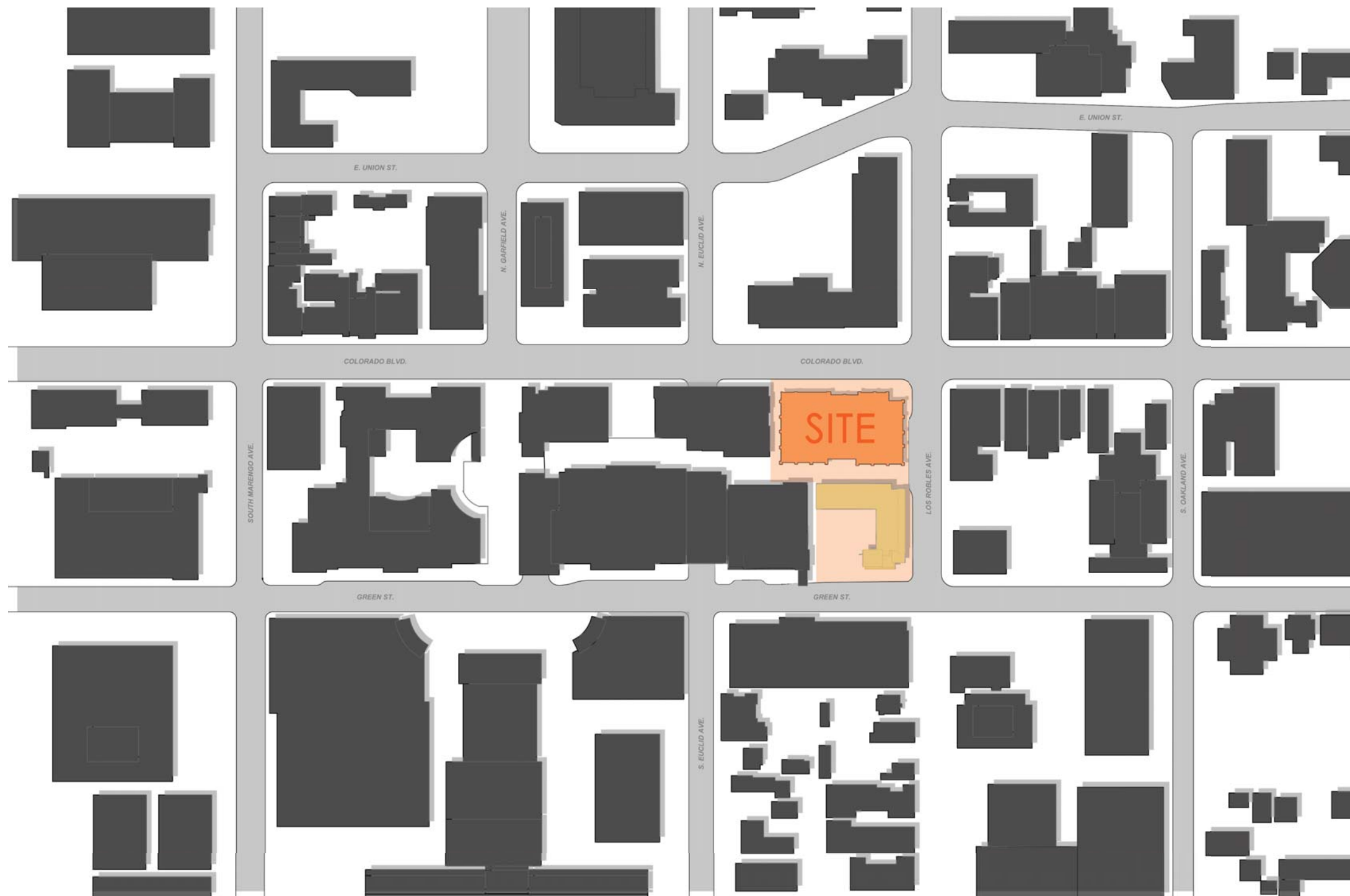

SITE CONTEXT EXHIBIT

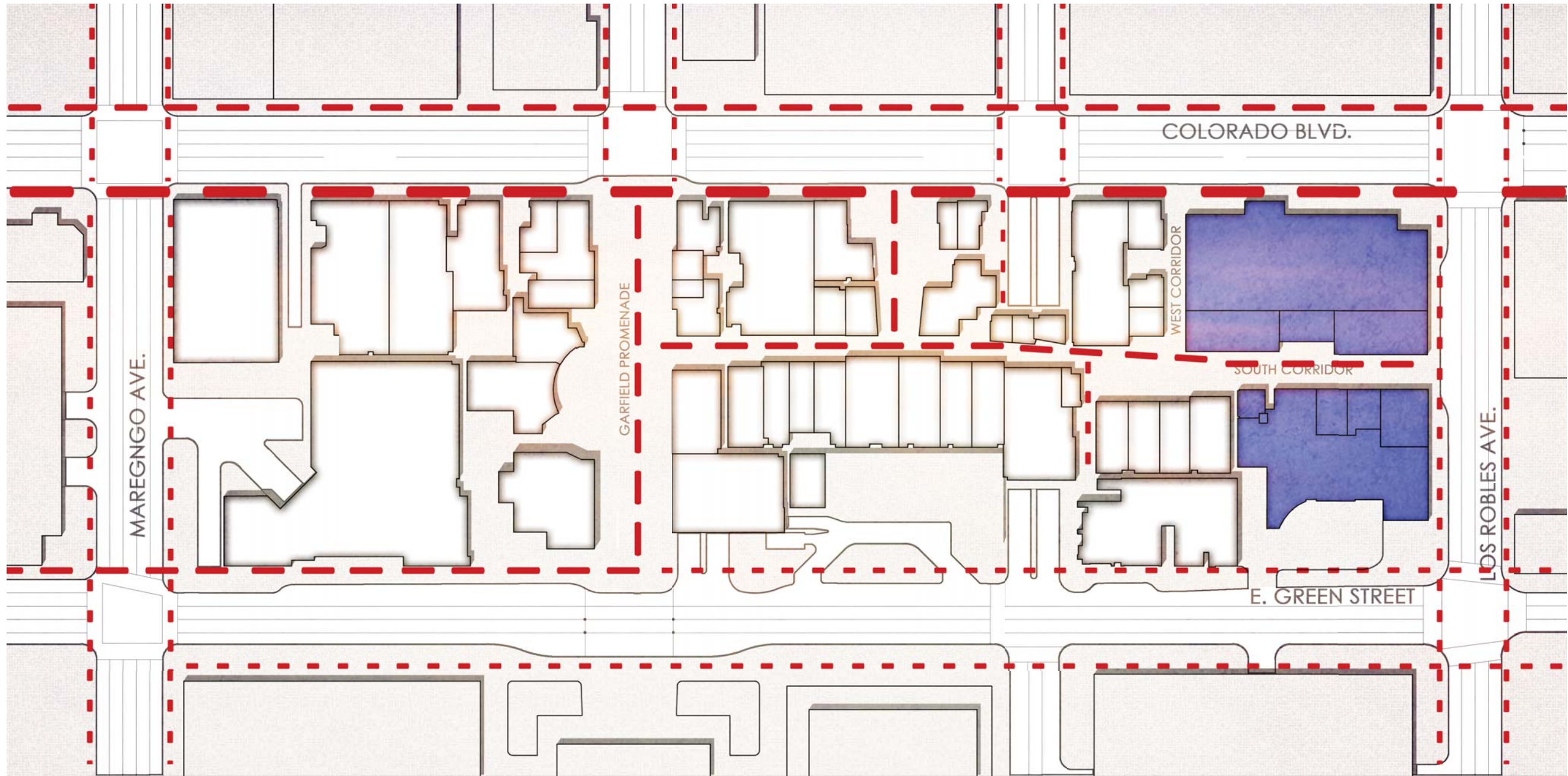

PEDESTRIAN ACCESS

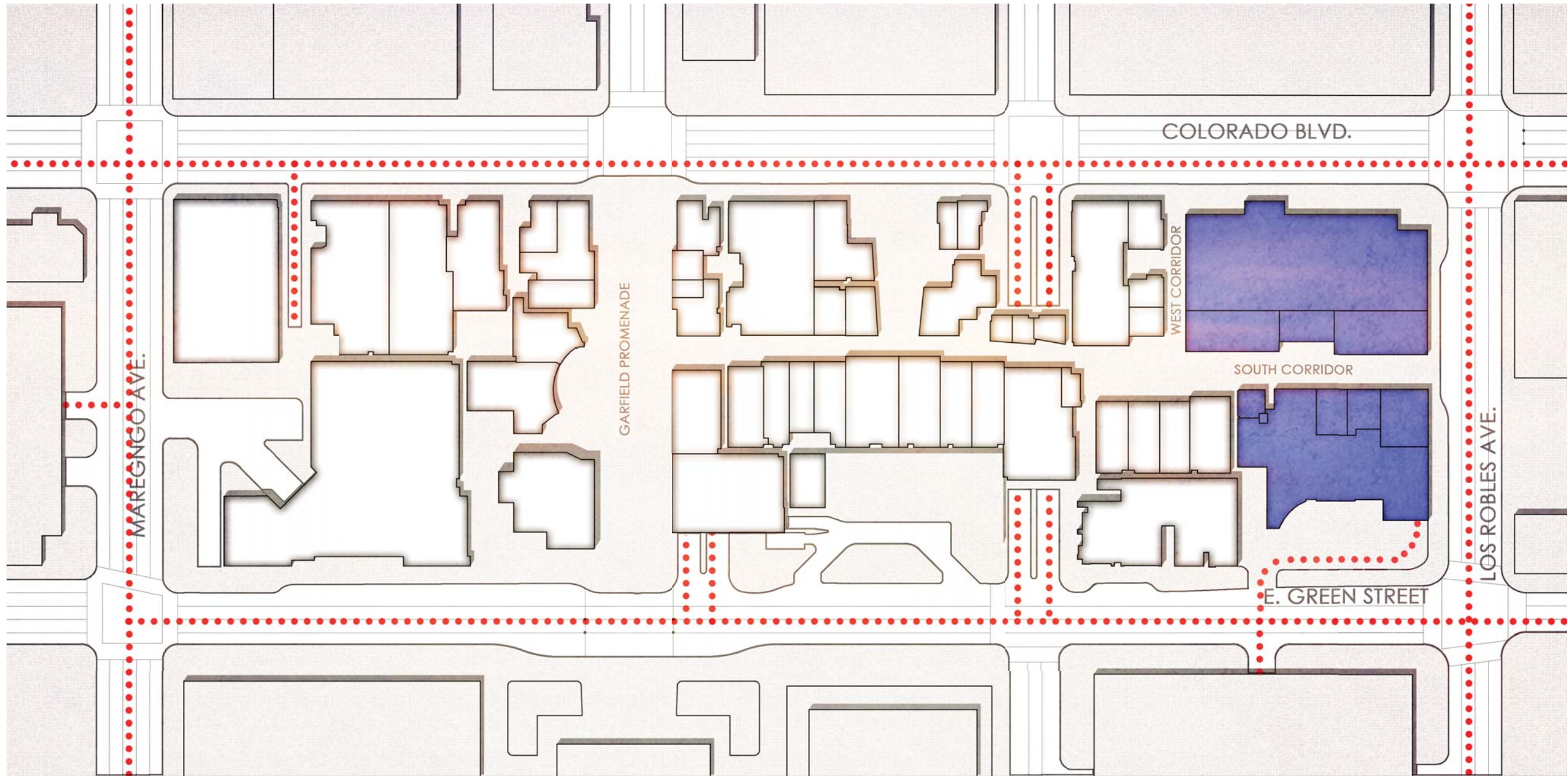

VEHICULAR ACCESS



SERVICE TRUCK ACCESS

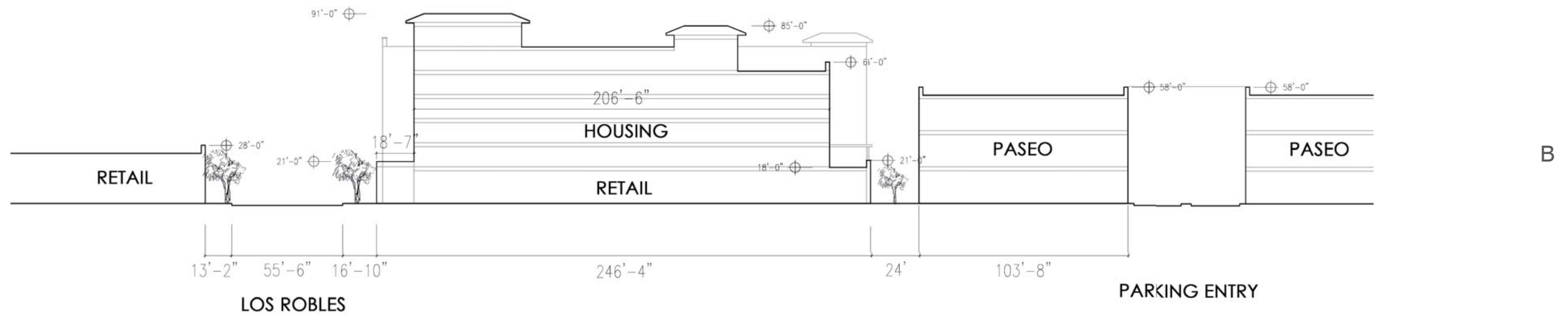
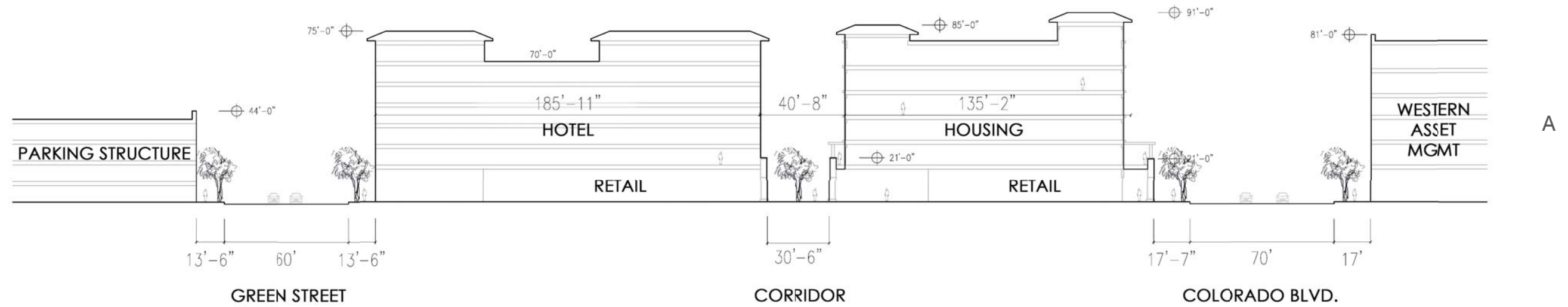
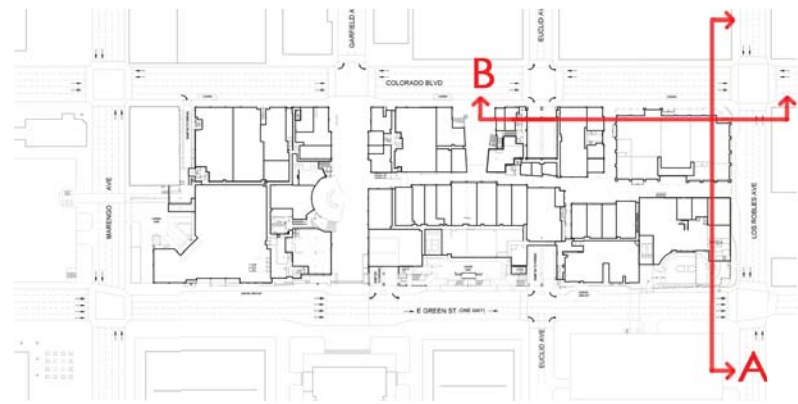

SITE CONTEXT SECTION

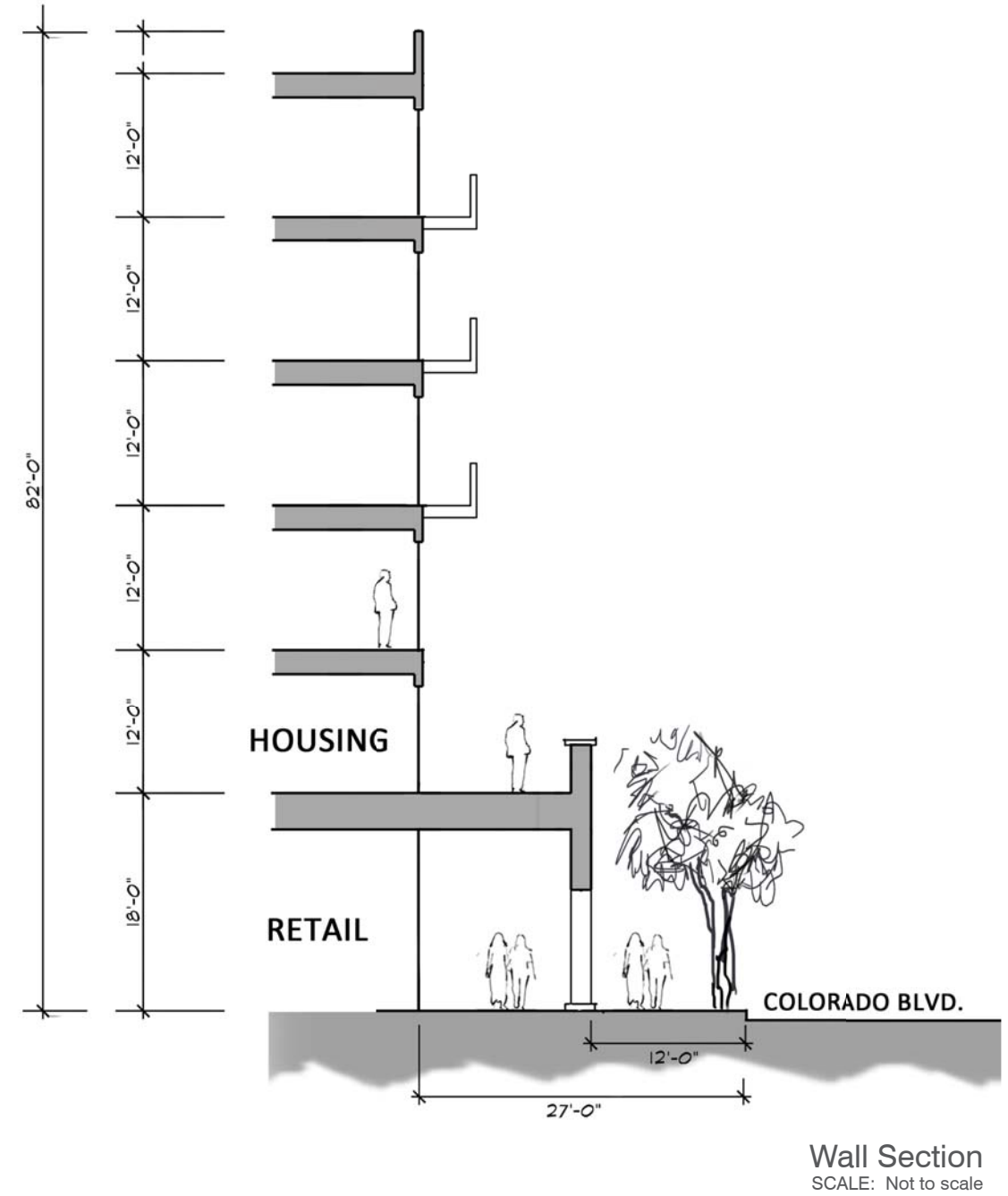
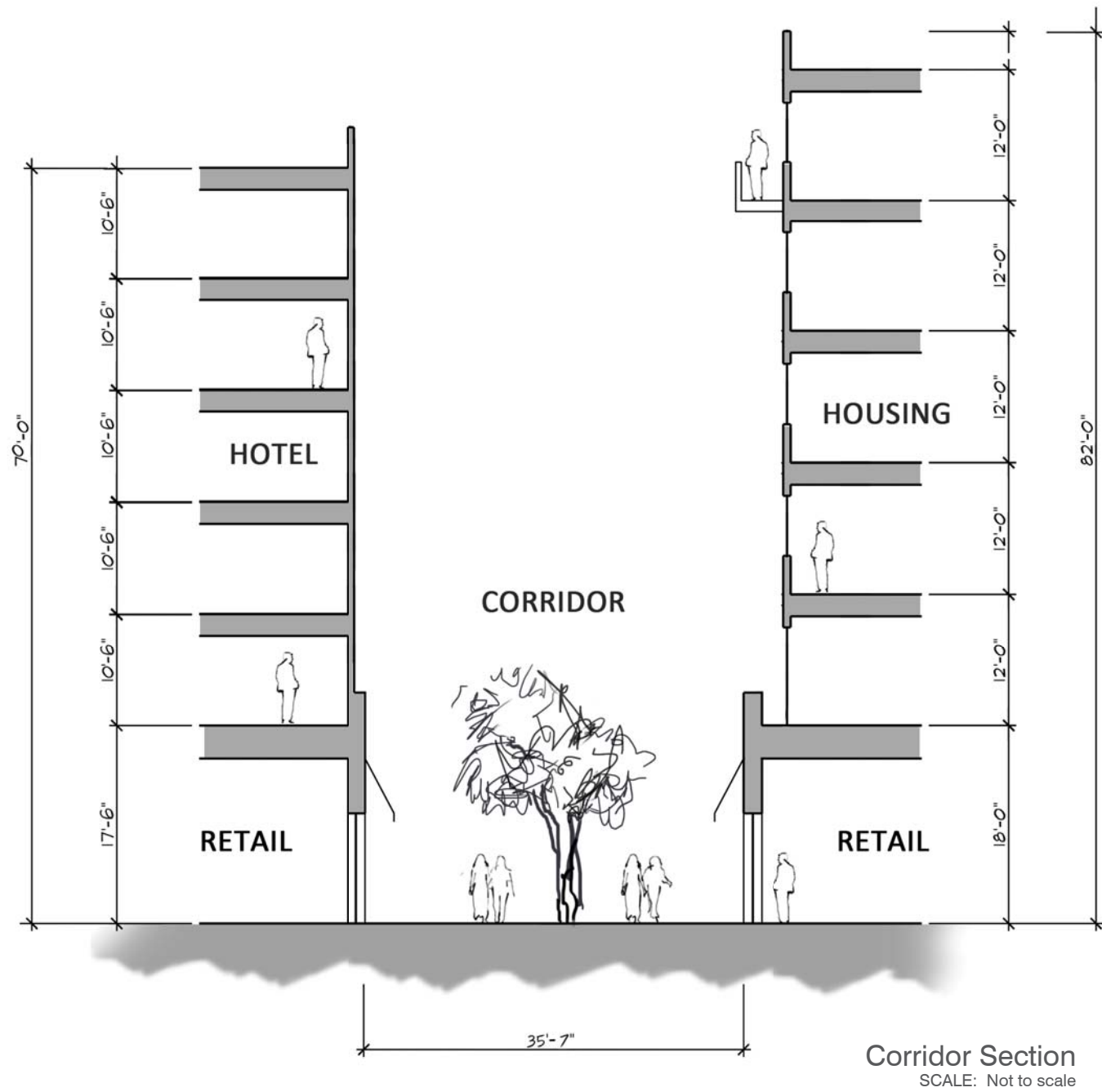





Google Earth View









Villa at
PASEO COLORADO

PASEO COLORADO REDEVELOPMENT ~ PASADENA, CA

COPYRIGHT © 2014

NOTE: THIS INFORMATION IS CONCEPTUAL IN NATURE AND IS SUBJECT TO ADJUSTMENTS PENDING FURTHER VERIFICATION AND CLIENT, TENANT, AND GOVERNMENTAL AGENCY APPROVALS. NO WARRANTIES OR GUARANTIES OF ANY KIND ARE GIVEN OR IMPLIED BY THE ARCHITECT.
February - 07 - 2014

117 East Colorado
Blvd, Suite 500
Pasadena, Ca 91105
T: 626 796 8230
F: 626 796 8735

 DLR Group

 ddr

Conceptual Design Package

A23



Perspective View
South Corridor

EXTERIOR PLASTER FINISH

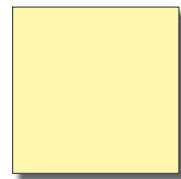

DEC735
FLAXEN

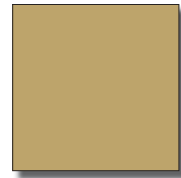

DE6130
WOODED
ACRE

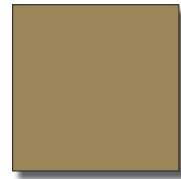

DE6125
CARVED
WOOD

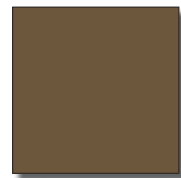

DE6070
CHOCOLATE
CHUNK

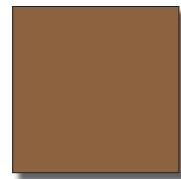

DEA156
CHERRY
COLA

STOREFRONT SYSTEM



DARK BRONZE

WOOD TRELLIS



DE6042
BEAR IN
MIND

PAINTED METAL RAILING



DEA188
BLACK BAY

LIGHT FIXTURE



CORNICE/EIFS

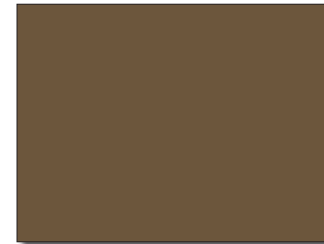

DE6070
CHOCOLATE
CHUNK

RAFTER TAILS

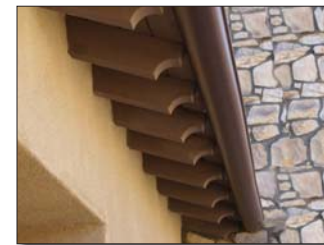

DE6070
CHOCOLATE
CHUNK

ROOF TILES

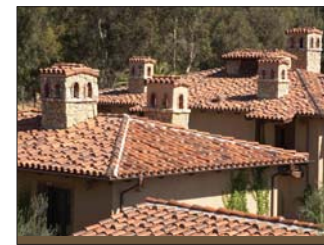

SPANISH
TILES

BALCONET



DE6070
CHOCOLATE
CHUNK

SPANDREL GLASS

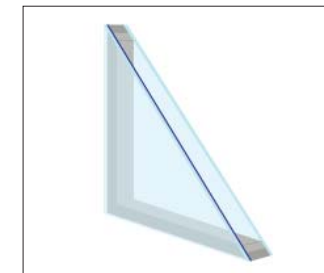

WARM
GRAY
V933

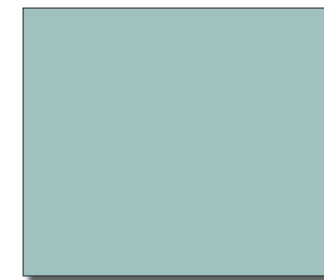

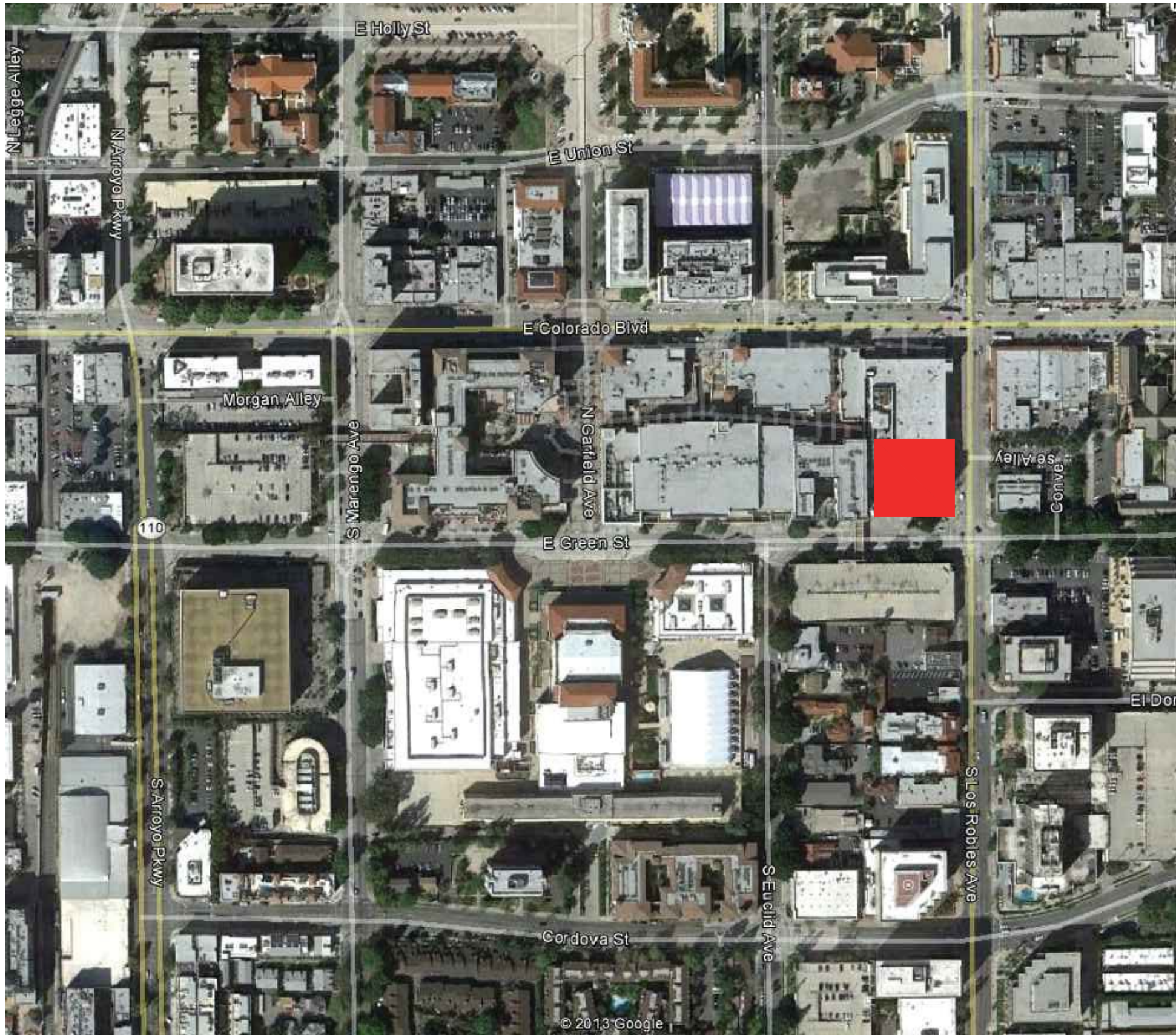

© 2013 Google



SCALE: N.T.S.

VICINITY MAP

HYATT PLACE
 PASADO COLORADO
 PASADENA, CALIFORNIA

ENSEMBLE
 REAL ESTATE

DATE: 1/28/2014
 JOB NO.: 1260P

GENEFONG ASSOCIATES
 ARCHITECTURE • PLANNING • INTERIORS
 1130 WESTWOOD BLVD.
 LOS ANGELES, CA 90024
 (310) 209-7520 FAX (310) 209-7516

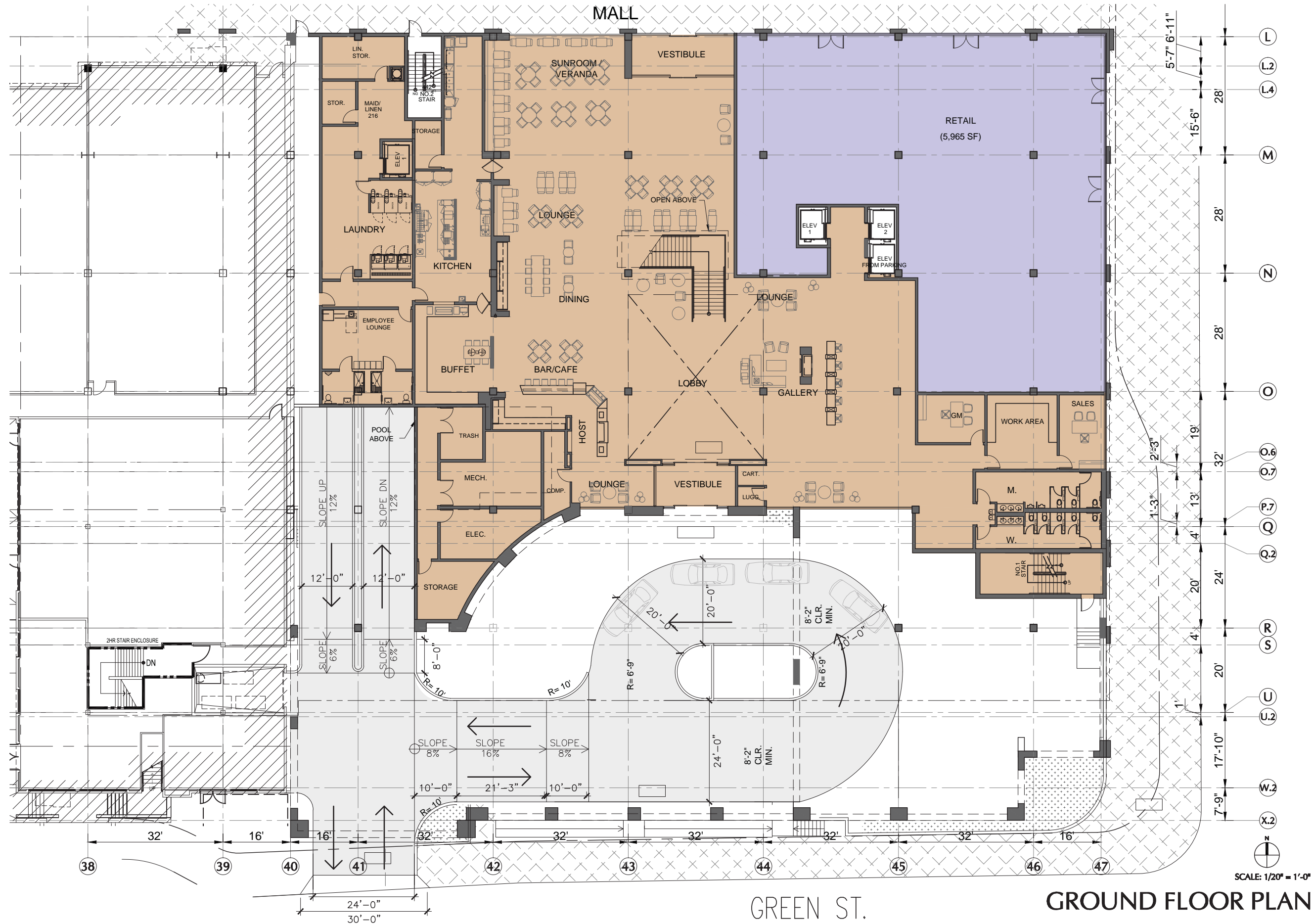

GENE FONG ASSOCIATES
 ARCHITECTURE • PLANNING • INTERIORS
 1130 WESTWOOD BLVD.
 LOS ANGELES, CA 90024
 (310)209-7530 FAX (310)209-7516

ENSEMBLE
 REAL ESTATE

DATE: 1/28/2014
 JOB NO.: 1260P

HYATT PLACE
 PASEO COLORADO
 PASADENA, CALIFORNIA

Villa at
 PASEO COLORADO

PASEO COLORADO REDEVELOPMENT ~ PASADENA, CA

COPYRIGHT © 2014
 NOTE: THIS INFORMATION IS CONCEPTUAL IN NATURE AND IS SUBJECT TO ADJUSTMENTS PENDING FURTHER VERIFICATION AND CLIENT, TENANT, AND GOVERNMENTAL AGENCY APPROVALS. NO WARRANTIES OR GUARANTIES OF ANY KIND ARE GIVEN OR IMPLIED BY THE ARCHITECT.
 February - 07 - 2014

117 East Colorado Blvd. Suite 500
 Pasadena, Ca 91105
 T: 626 796 8230
 F: 626 796 8735

DLR Group

ddr

Conceptual Design Package

A28



3RD & 4TH FLOOR PLAN

GENEFONG ASSOCIATES
ARCHITECTURE • PLANNING • INTERIORS
1130 WESTWOOD BLVD.
LOS ANGELES, CA 90024
(310)209-7520 FAX (310)209-7516



ENSEMBLE®
REAL ESTATE

DATE: 1/28/2014
JOB NO.: 1260P

HYATT PLACE
PASEO COLORADO
PASADENA, CALIFORNIA



SCALE: 1/20" = 1'-0"



GENE FONG
ASSOCIATES
ARCHITECTURE • PLANNING • INTERIORS
1130 WESTWOOD BLVD.
LOS ANGELES, CA 90024
(310) 209-7520 FAX (310) 209-7516



ENSEMBLE[®]
REAL ESTATE

DATE: 1/28/2014
JOB NO.: 1260P

HYATT PLACE
PASEO COLORADO
PASADENA, CALIFORNIA



SCALE: 1/20" = 1'-0"

ROOF PLAN

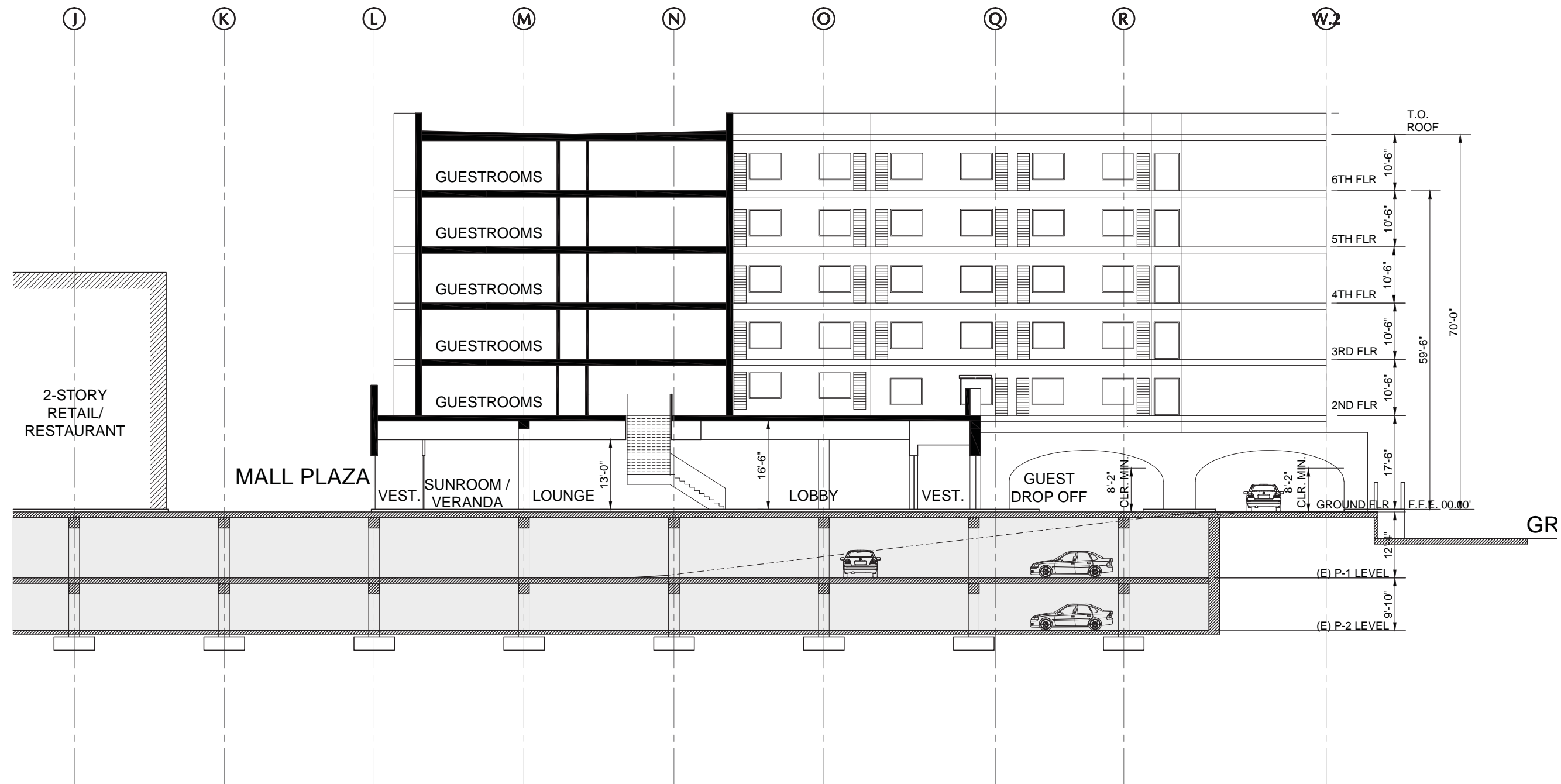

SCALE: 1/20" = 1'-0"

SECTION A

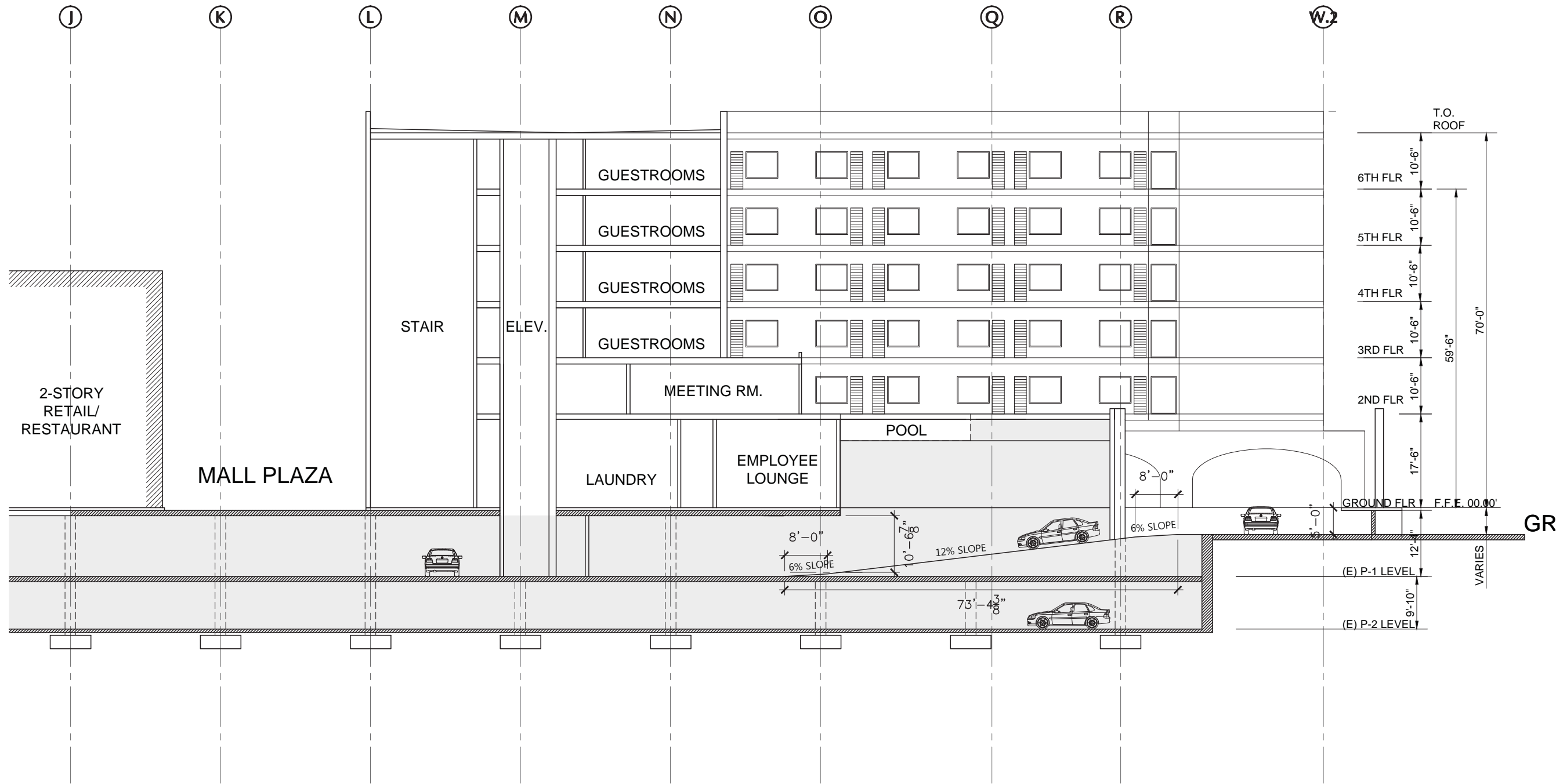

DATE: 1/28/2014
JOB NO.: 1260P



SCALE: 1/20" = 1'-0"

SECTION B

Conceptual Design Package

HOTEL INFORMATION							
LEVELS	TYPES	KING KA	DBL QUEEN QQ	K STUDIO KD	K SUITE KG	TOTAL	
						KEYS	SF
(P1) BASEMENT (ELEV. LOBBY)							
(1) GROUND (LOBBY LEVEL)							15,400
(2) SECOND (FITNESS POOL LEVEL)		14	11	1	1	27	18,350
(3) THIRD (TYPICAL)		23	13	1	1	38	17,700
(4) FOURTH		23	13	1	1	38	17,700
(5) FIFTH		23	13	1	1	38	17,700
(6) SIXTH		23	13	1	1	38	17,700
TOTAL		106	63	5	5	179	104,550

RETAIL INFORMATION		
LEVEL		SF
(1) GROUND (LOBBY LEVEL)		5,965
TOTAL		5,965

GENEFONG ASSOCIATES
ARCHITECTURE • PLANNING • INTERIORS
1130 WESTWOOD BLVD.
LOS ANGELES, CA 90024
(310)209-7520 FAX (310)209-7516



ENSEMBLE®
REAL ESTATE

DATE: 1/28/2014
JOB NO.: 1260P

HYATT PLACE
PASEO COLORADO
PASADENA, CALIFORNIA



SCALE: 1/20" = 1'-0"

PROJECT SUMMARY



EAST (Los Robles) ELEVATION
SCALE: Not to scale

- 1. EXTERIOR PLASTER FINISH
- 2. STOREFRONT
- 3. WOOD TRELLIS
- 4. PAINTED METAL RAILING
- 5. LIGHT FIXTURE
- 6. CORNICE, EIFS
- 7. SIGNAGE
- 8. TILE ROOF
- 9. BALCONET
- 10. GLASS
- 11. SPANDREL GLASS

1 2



1. EXTERIOR PLASTER FINISH
2. STOREFRONT
3. WOOD TRELLIS
4. PAINTED METAL RAILING
5. LIGHT FIXTURE
6. CORNICE, EIFS
7. SIGNAGE
8. TILE ROOF
9. BALCONET
10. GLASS
11. SPANDREL GLASS

SOUTH (Green) ELEVATION

SCALE: Not to scale