

ATTACHMENT C:

Photographs

Kencott

901 S. San Rafael Avenue



View from corner of San Rafael Ave. & Hillside Ter.



View from San Rafael Ave., south of corner at Hillside Ter.

Kencott

901 S. San Rafael Avenue



Primary Elevation



Closer Views of Primary Elevation

Kencott

901 S. San Rafael Avenue



Primary Entrance



Lintel at Front Door



Roof



Chimney Detail



Rear Elevation



Kencott

901 S. San Rafael Avenue



Garage/Guest House Primary Elevation



Accessory Structures

Kencott

901 S. San Rafael Avenue



Front Yard Garden

Kencott

901 S. San Rafael Avenue

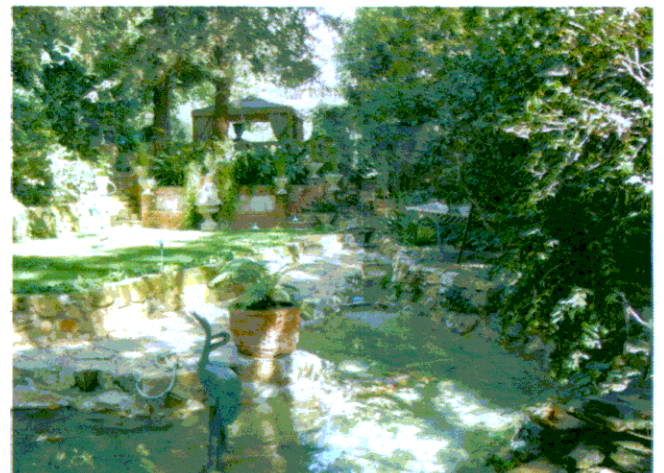
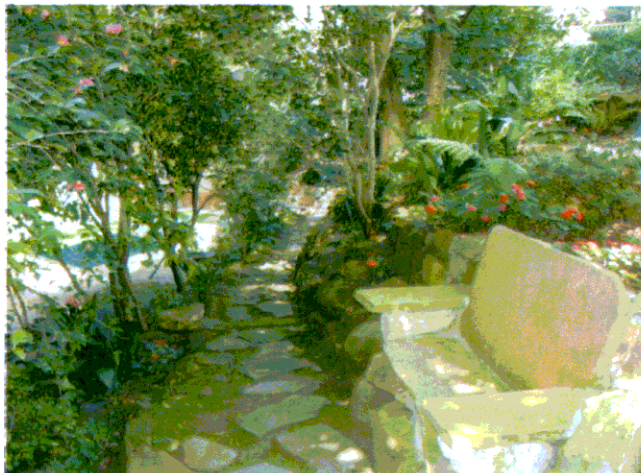
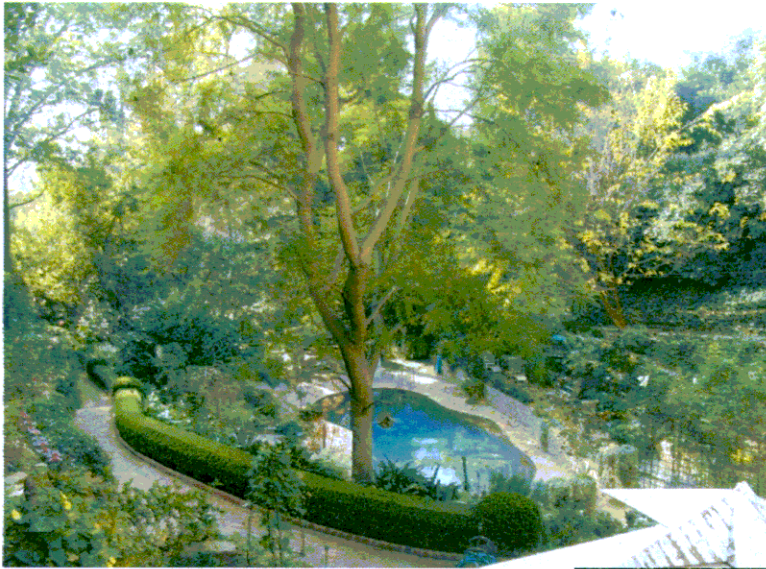

Rear Yard Garden

Pasadena Works of David A. Ogilvie



808 N. Los Robles Ave., 1937 (with Frederick Kennedy, Jr.)



309 Wigmore St., 1925



530 Prospect Blvd., 1928



561 E. Green St., 1928



181 La Vereda Rd., 1929



200 La Vereda Rd., 1927



315 Bellefontaine St., 1933



560 Rosemont Dr., 1928



2709 Deodar Circle, 1940

Works of David A. Ogilvie Outside Pasadena



1060 Marcheta St., 1928 (Altadena)



2000 Ashbourne Dr., 1928 (S. Pasadena)



1440 Circle Drive, 1934 (San Marino)



2340 E. Allview Ter., 1928 (Los Angeles)

Works of Katherine Bashford

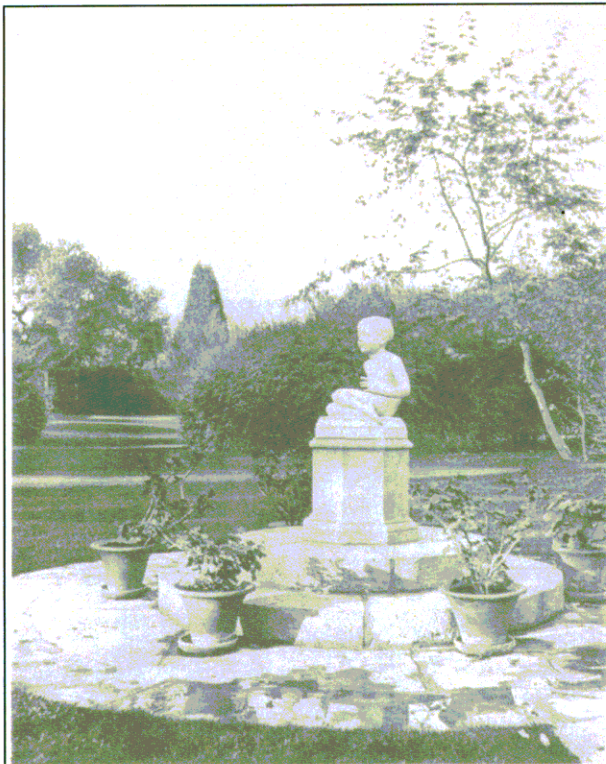

GARDEN OF MR. AND MRS. ARTHUR K. BOURNE, Pasadena
PORTRAIT—MAUDE DODGETT, SCULPTOR
KATHERINE BASHFORD, LANDSCAPE ARCHITECT



ESTATE OF MR. AND MRS. JOHN BARBER, Pasadena
ROLAND E. COATE, ARCHITECT

George D. Haight, Photographer

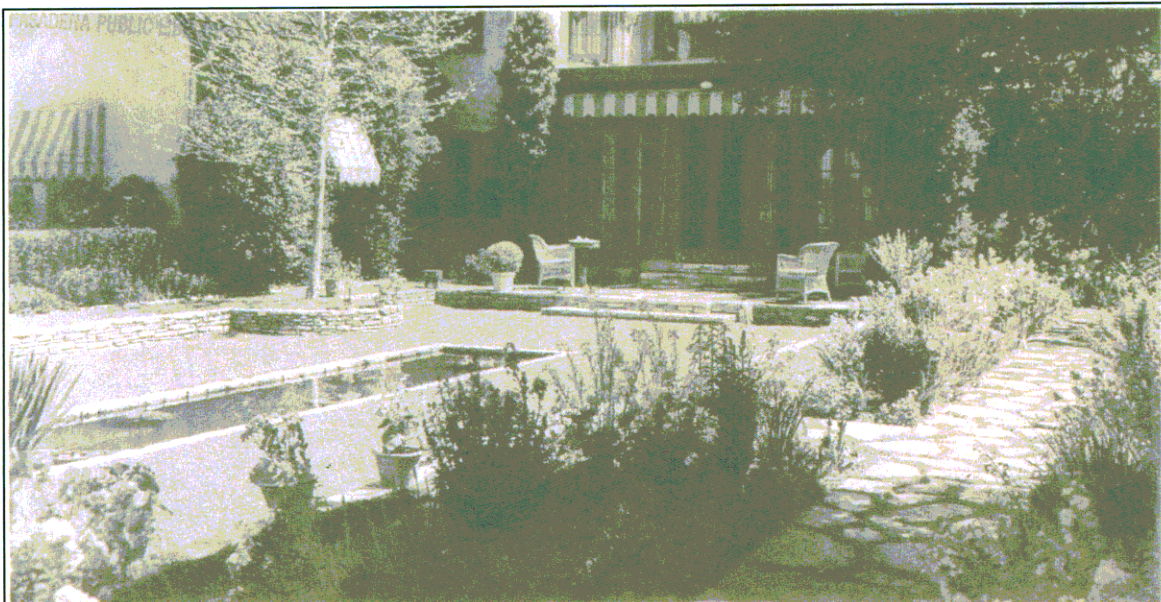

GARDEN OF MRS. GAYLORD CASE, Pasadena
KATHERINE BASHFORD, LANDSCAPE ARCHITECT

George D. Haight, Photographer

From California Gardens by Winifred Starr Dobyns (1931)

Current condition unknown

Further study of Bashford works to be conducted as part of study of Historic Gardens in Pasadena