

NEW BUILDING ELEVATIONS

Las Encinas Hospital Master Development Plan Amendment



PROPOSED ASSISTED LIVING BUILDING (BLDG.) EAST ELEVATION

1/32" = 1'-0"



PROPOSED PSYCHIATRIC HOSPITAL BUILDING (BLDG.) SOUTH ELEVATION

1/32" = 1'-0"



PROPOSED INDEPENDENT LIVING FACILITY BUILDING (BLDG.) SOUTH ELEVATION

1/32" = 1'-0"

- PROPOSED MATERIAL LEGEND
- 1.-----DARK CLAY TILE
 - 2.-----STAINED WOOD FACIA
 - 3.-----STUCCO
 - 4.-----ANODIZED ALUMINUM FRAME
 - 5.-----PAINTED METAL RAIL
 - 6.-----STAINED WOOD SIDING
 - 7.-----CLAY TILE PARAPET CAP
 - 8.-----ANODIZED ALUMINUM ACCENT FRAME
 - 9.-----WOOD ENTRANCE CANOPY
 - 10.-----PRECAST BASE CAP
 - 11.-----STUCCO BASE
 - 12.-----STONE

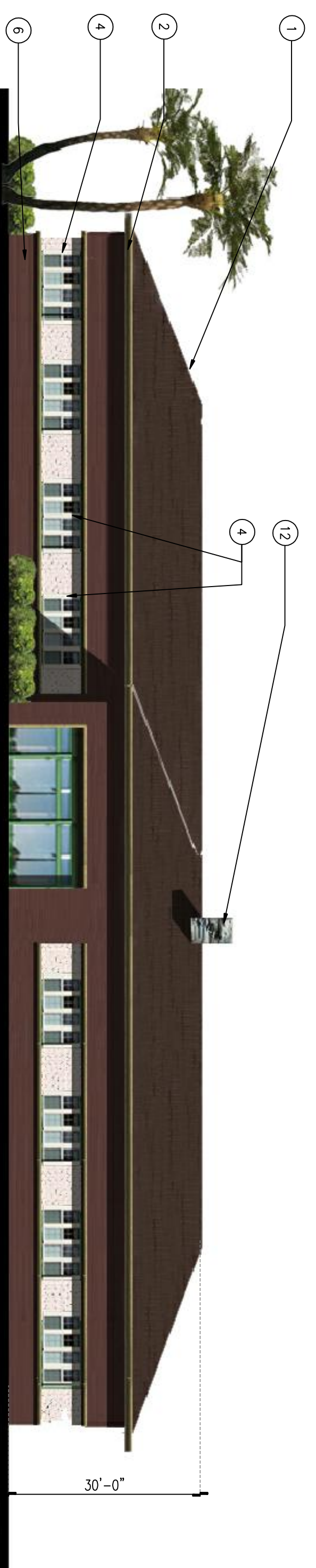

PROPOSED ADOLESCENT PSYCHIATRIC UNIT

1/32" = 1'-0"

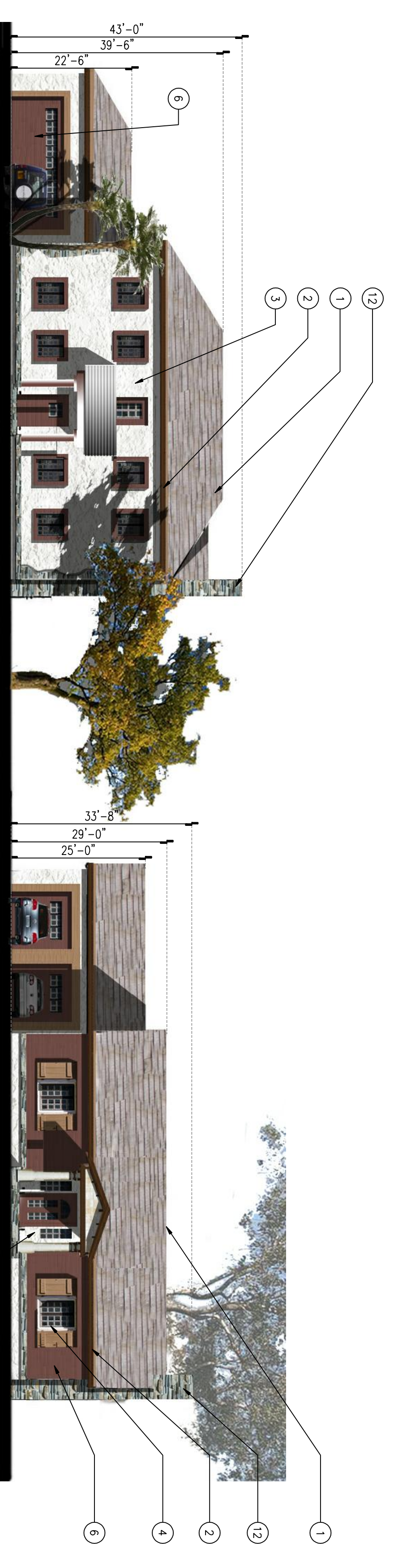

PROPOSED ONE AND TWO STORY COTTAGES (BLDG.) EAST ELEVATION

ONE STORY-TOP OF ROOF

TWO STORY-TOP OF ROOF

1/32" = 1'-0"



PROPOSED MEDICAL OFFICE BUILDING (BLDG.) NORTH ELEVATION

1/32" = 1'-0"



OSHA MESA

MORSE - BOURREAU ARCHITECTS
10911 Newport Boulevard
Costa Mesa, CA 92627
Tel: 714.251.6000
Fax: 714.251.6002

DATE: 10/30/08
PROJECT NUMBER: 32-07
SHEET NO.: 15 OF 22
PROJECT ADDRESS: LAS ENCINAS HOSPITAL, 2900 EAST DEL MAR BLVD., PASADENA, CA 91107