



CHURCH OF  
SCIENTOLOGY

25 S. Raymond Ave.  
Pasadena, CA 91105

FILE COPY

ATTACHMENT B

2 Hamilton Street  
San Francisco, CA 94105  
Telephone: 415.333.3300  
Facsimile: 415.384.4599

**Gensler**

Item	Task & Issue Description	By	Check
1	SCHEMATIC DESIGN		
2			
3			
4			
5			
6			
7			
8			
9			
10			
11			
12			
13			
14			
15			
16			
17			
18			
19			
20			
21			
22			
23			
24			
25			
26			
27			
28			
29			
30			
31			
32			
33			
34			
35			
36			
37			
38			
39			
40			
41			
42			
43			
44			
45			
46			
47			
48			
49			
50			
51			
52			
53			
54			
55			
56			
57			
58			
59			
60			
61			
62			
63			
64			
65			
66			
67			
68			
69			
70			
71			
72			
73			
74			
75			
76			
77			
78			
79			
80			
81			
82			
83			
84			
85			
86			
87			
88			
89			
90			
91			
92			
93			
94			
95			
96			
97			
98			
99			
100			

HandSignature

Project Name  
PASADENA CHURCH

Project Number  
11.51.100

Description  
FLOOR PLAN - MAIN LEVEL



SD06.00

© 2008 Gensler



NOT FOR CONSTRUCTION

**CHURCH OF  
SCIENTOLOGY**  
35 S. Raymond Ave.  
Pasadena, CA 91105

**FILE COPY**

2 Harrison Street  
Suite 400  
Pasadena, CA 91105  
Telephone 415 333 7000  
Facsimile 415 333 4099

**Gensler**

Scale: \_\_\_\_\_ Date: \_\_\_\_\_  
By: \_\_\_\_\_  
Checked: \_\_\_\_\_  
Schematic Design

Project Name: PASADENA CHURCH VORIS

Project Number: 01-151-008

Location: PASADENA, CALIFORNIA - LEVEL 01



**SD06.01**

© 2008 Gensler

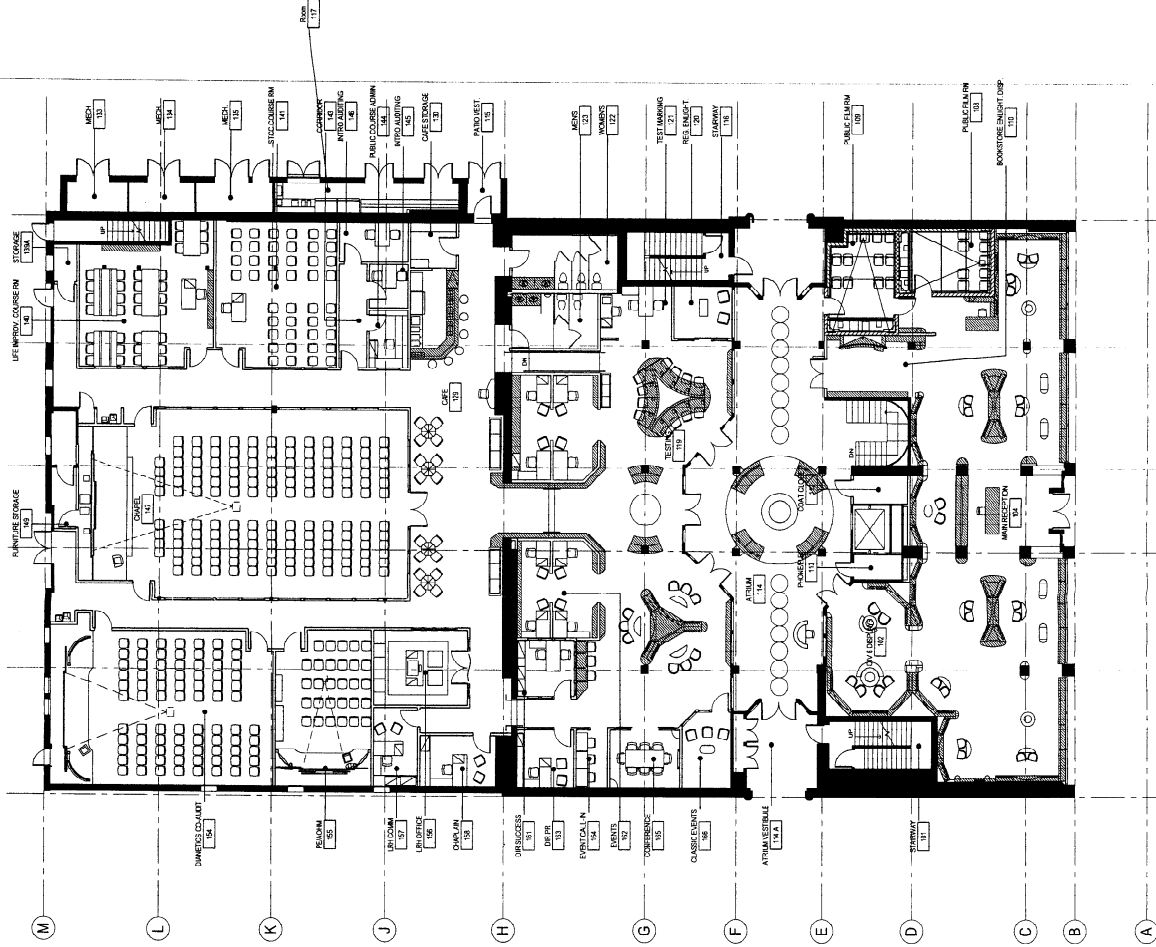

NOT FOR CONSTRUCTION

**CHURCH OF SCIENTOLOGY**

35 S. Raymond Ave.  
Pasadena, CA 91105

**FILE COPY**

2 Hampton Street  
Suite 400  
Pasadena, CA, 91105  
Telephone: 415.433.3300  
Facsimile: 415.384.4399

**Gensler**

Date: 01/11/05  
By: CHS  
Sheet: 01  
Scale: AS SHOWN

Project Name: CHURCH OF SCIENTOLOGY

Project Number: 01/01/05

Discipline: FURNITURE PLAN - ELEC. C

Author: CHS

Checker: CHS

Designer: CHS

Project Manager: CHS

Client: CHS

Contractor: CHS

Architect: CHS

Interior Designer: CHS

Electrical Engineer: CHS

Mechanical Engineer: CHS

Structural Engineer: CHS

Plumbing Engineer: CHS

Fire Protection Engineer: CHS

Acoustic Engineer: CHS

Lighting Designer: CHS

Historic Preservation Consultant: CHS

Accessibility Consultant: CHS

Energy Consultant: CHS

Environmental Consultant: CHS

Health and Safety Consultant: CHS

Insurance Consultant: CHS

Legal Consultant: CHS

Marketing Consultant: CHS

Public Relations Consultant: CHS

Real Estate Consultant: CHS

Security Consultant: CHS

Signage Consultant: CHS

Specialty Consultant: CHS

Surveying Consultant: CHS

Transportation Consultant: CHS

Urban Planning Consultant: CHS

Water Resources Consultant: CHS

Weathering Consultant: CHS

Wildlife and Fisheries Consultant: CHS

Wetland Consultant: CHS

Wildlife and Fishery Consultant: CHS

Wildlife and Fishery Consultant: CHS

Wildlife and Fishery Consultant: CHS

Wildlife and Fishery Consultant: CHS

Wildlife and Fishery Consultant: CHS

Wildlife and Fishery Consultant: CHS

Wildlife and Fishery Consultant: CHS

Wildlife and Fishery Consultant: CHS

Wildlife and Fishery Consultant: CHS

Wildlife and Fishery Consultant: CHS

NOT FOR CONSTRUCTION

**SD06.02**

© 2008 Gensler

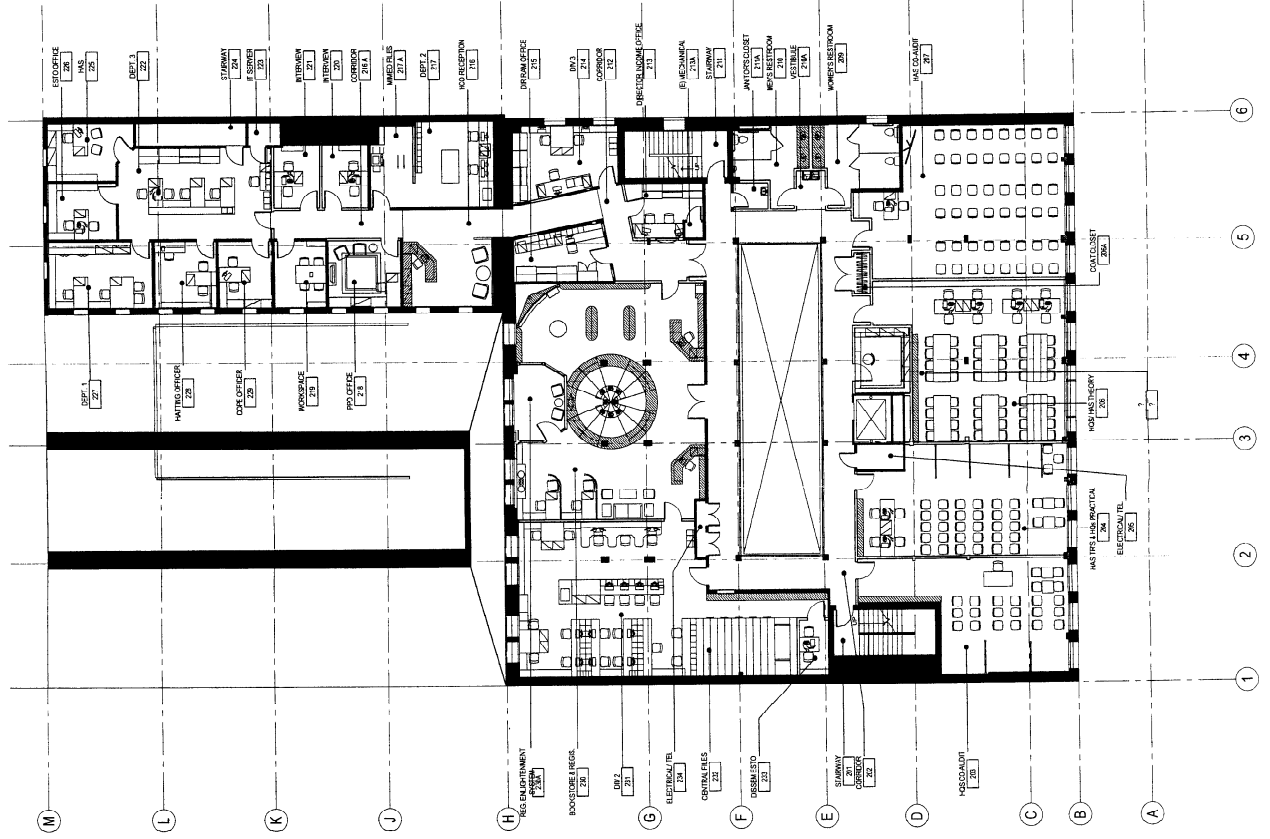

L:\911511\_309\911511\911511.dwg User: Mike Fischel Date: 01/11/05 10:02:16 AM

CHURCH OF  
SCIENTOLOGY

35 S. Raymond Ave.  
Pasadena, CA 91105

FILE COPY

2 Hamilton Street  
Suite 100  
Pasadena, CA 91105  
Telephone: 415.333.3700  
Facsimile: 415.333.4779

**Gensler**

Issue: Date of Revision: By: Check: 02/24/03

1. INITIAL CONSTRUCTION

Project Name: PASADENA CLASSY FIRE

Project Number: 07/03/100

Designer: PASTOR/PREV. JOHN DEWELO

SD06.03

© 2008 Gensler

NOT FOR CONSTRUCTION

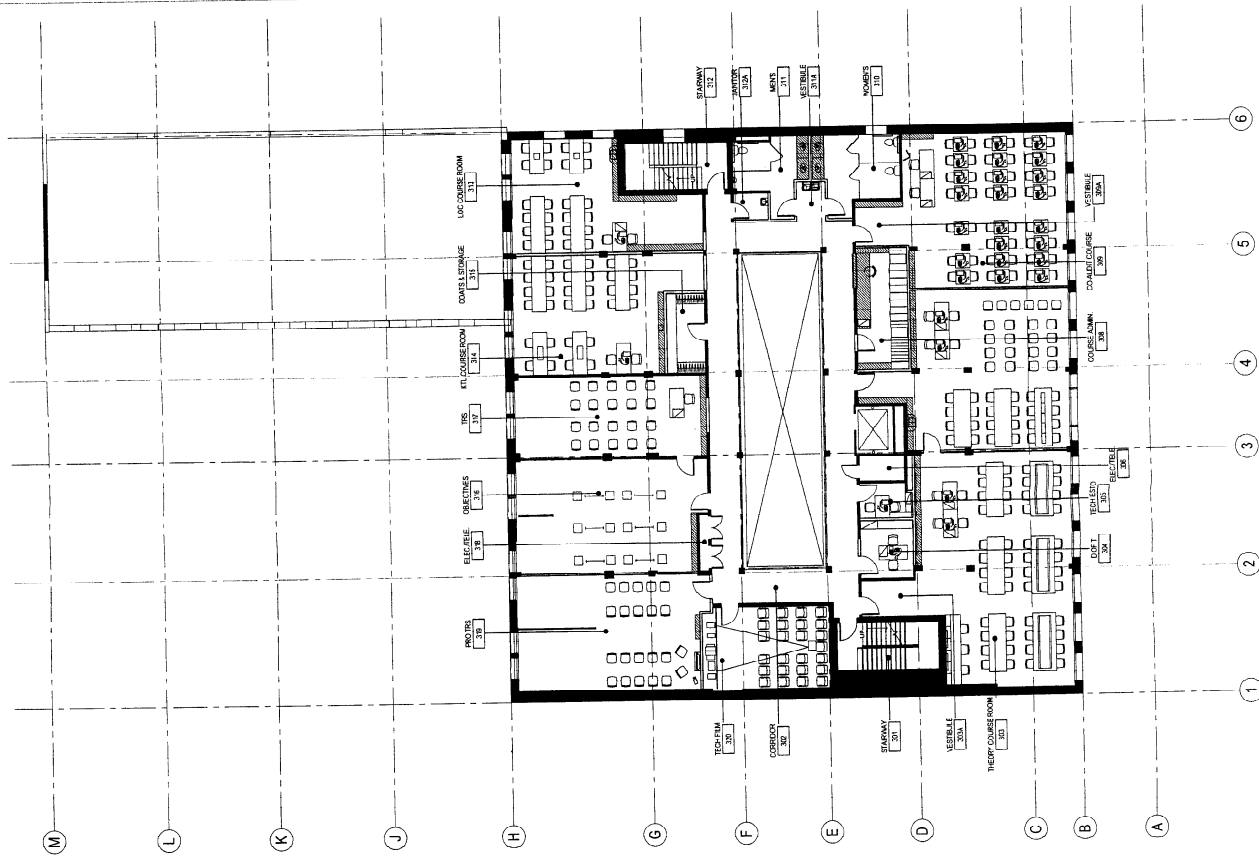

**CHURCH OF  
SCIENTOLOGY**

35 S. Raymond Ave.  
Pasadena, CA 91105

**FILE COPY**

21416-100  
21416-100  
21416-100

**Gensler**

Name	Date & Issue Description	By	Check

Headquarters

Project Name  
PASADENA CHURCH

Project Number  
7 751 100

Description  
FURNITURE PLAN - LEVEL 3



**SD06.04**

© 2008 Gensler

NOT FOR CONSTRUCTION

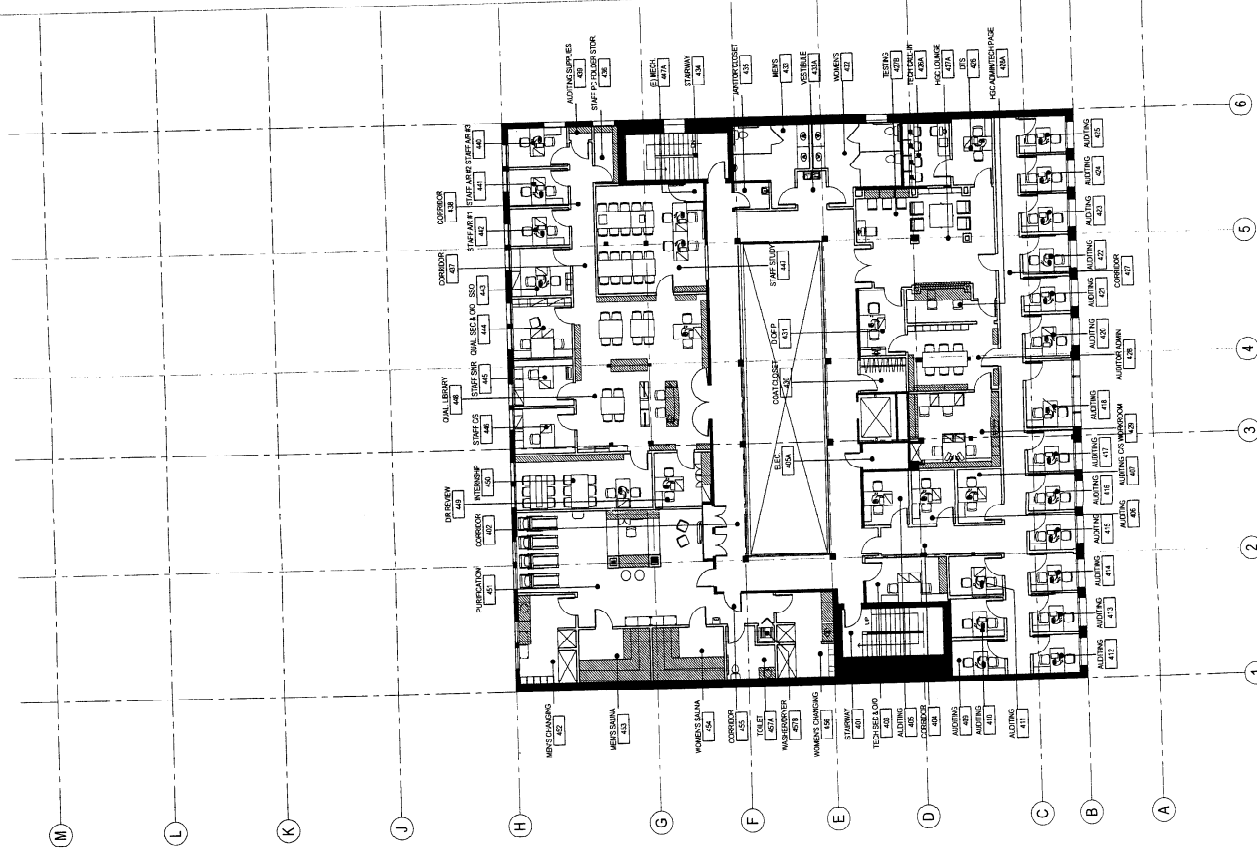

NOT FOR CONSTRUCTION

# CHURCH OF SCIENTOLOGY 35 RAYMOND AVE Pasadena CA 91105

FILE COPY

2009-10-27  
35 Raymond Ave  
Pasadena CA 91105  
Pasadena (626) 799-8999



Project Name: \_\_\_\_\_  
Client: \_\_\_\_\_  
Date: \_\_\_\_\_  
By: \_\_\_\_\_

Project Name: \_\_\_\_\_  
Client: \_\_\_\_\_  
Date: \_\_\_\_\_  
By: \_\_\_\_\_

PROJECT LOCATION - RESIDENCE

SD00.03

- (N) EXTERNALLY LIT SIGN
- (N) WOOD WINDOWS TO MATCH EXISTING
- (N) BLADE SIGN TO REPLACE EXISTING

- REPLACE TRANSOM GLASS WITH NEW ART GLASS
- (N) AWNING TO REPLACE EXISTING
- INFILL EXISTING DOORS WITH NEW WINDOW AND FINISHES TO MATCH EXISTING

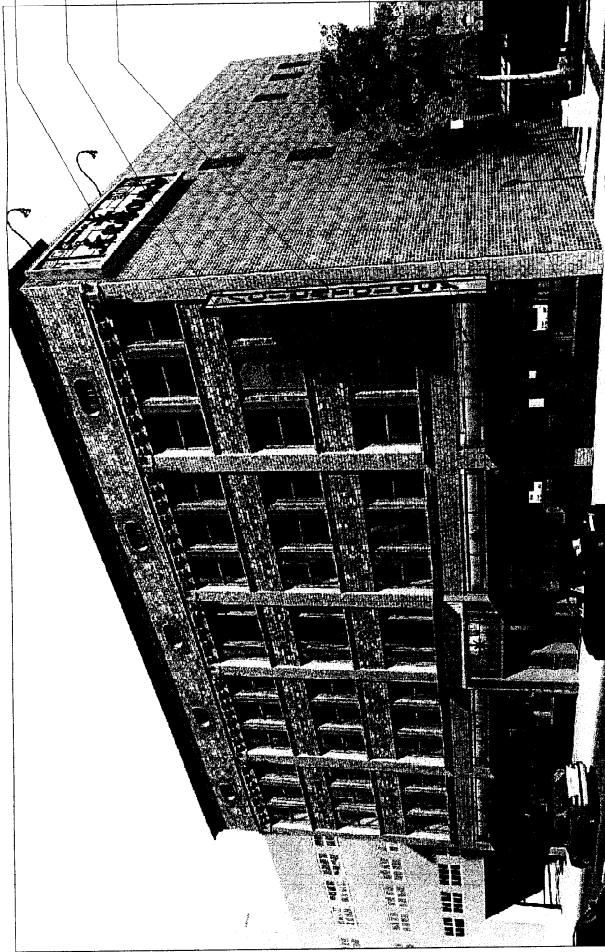

PROPOSED EAST ELEVATION ON RAYMOND STREET

- (N) SIGNAGE
- (N) ART GLASS AT EXISTING ENTRY



ENTRY DETAIL AT RAYMOND STREET

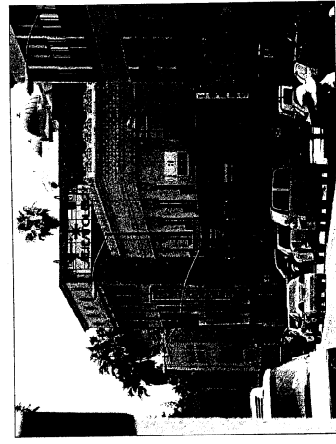

CONTEXTUAL VIEW FROM NORTHERN APPROACH ON RAYMOND