

**ATTACHMENT K:  
Maps & Representative Photos**

# Poppy Peak Historic District, Pasadena, CA

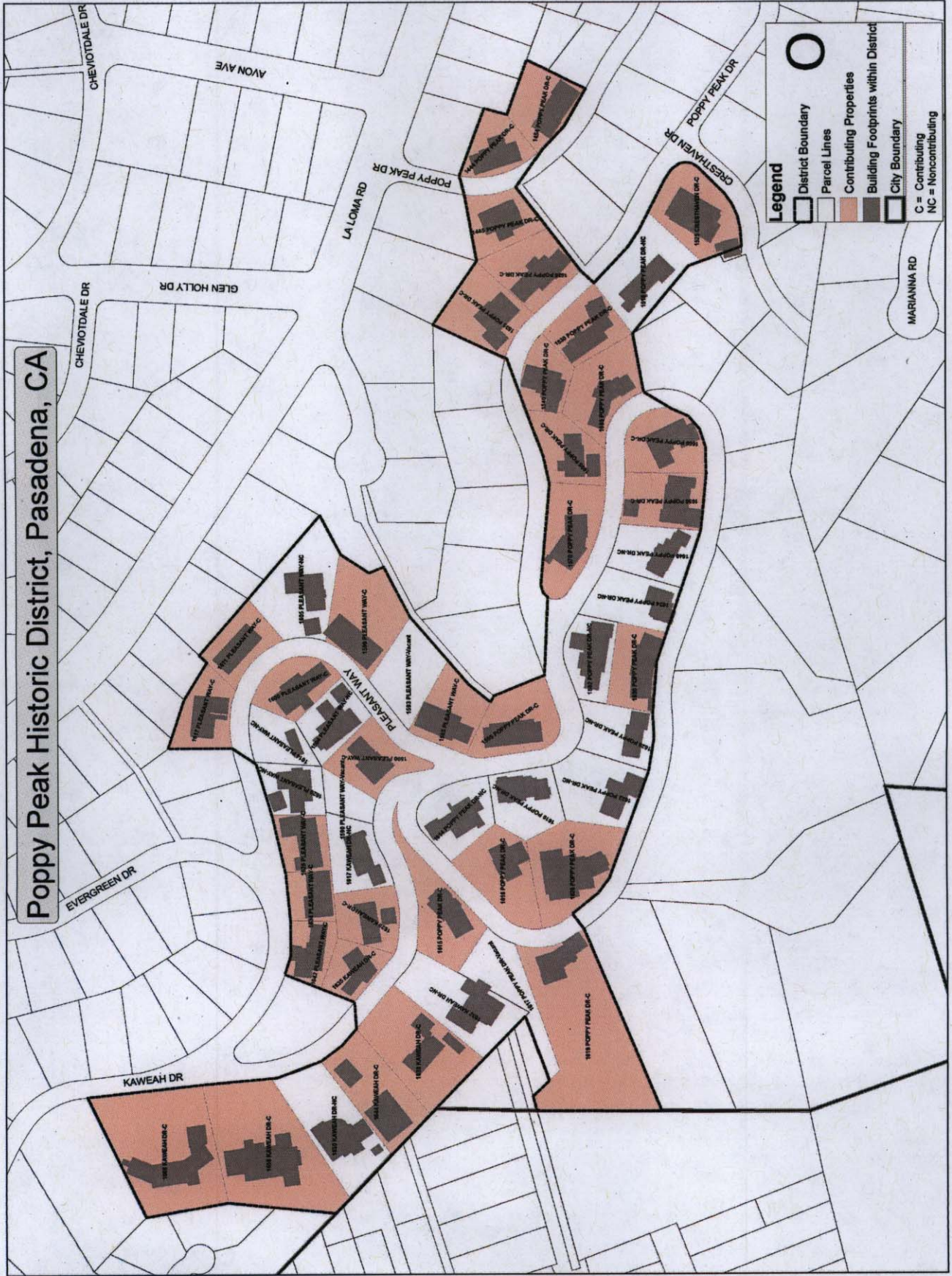

**Legend**

- District Boundary
- Parcel Lines
- Contributing Properties
- Building Footprints within District
- City Boundary
- C = Contributing
- NC = Noncontributing

# Poppy Peak Representative Photos



1525 Cresthaven Dr., 1957, Leland Evison



1525 Poppy Peak Dr, 1957, Kenneth Nishimoto



1599 Pleasant Way, 1959, Buff, Straub & Hensman



1540 Poppy Peak Dr., 1955, Richard Neutra



1642 Pleasant Way, 1935, Harwell H. Harris

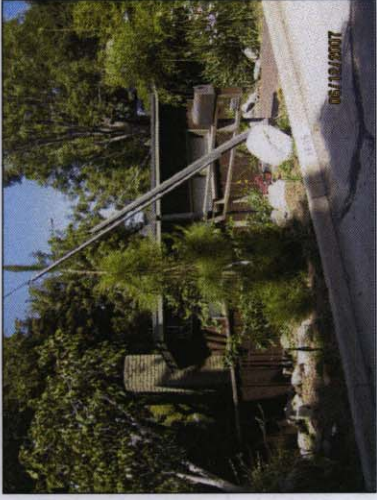

1635 Kaweah Dr., 1949



1638 Kaweah Dr., 1953



1617 Pleasant Way, 1958, Buff, Straub & Hensman



1695 Poppy Peak Dr., 1958, Buff, Straub & Hensman

# Pegfair Estates Historic District, Pasadena, CA

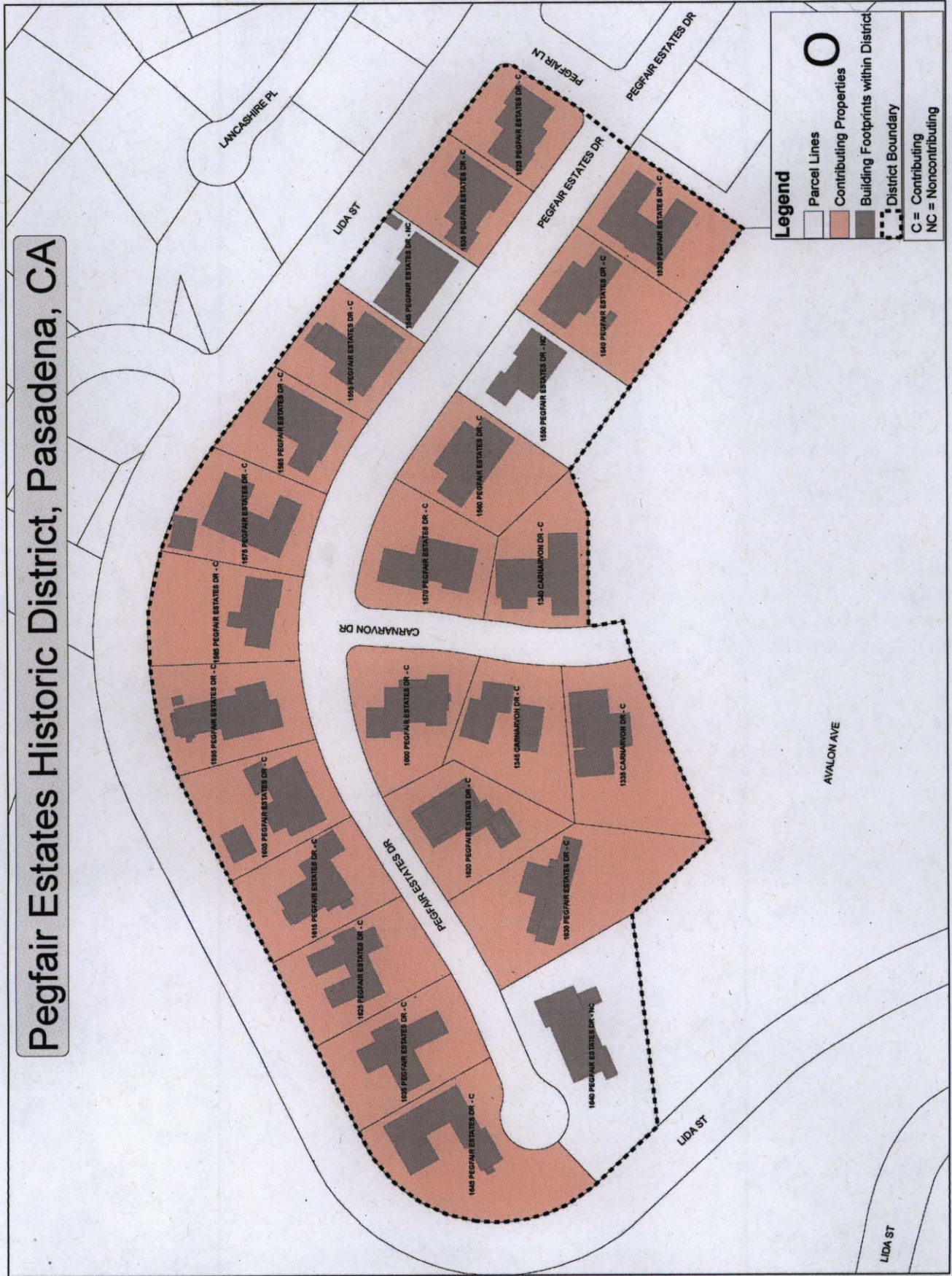

# Pegfair Estates Representative Photos



1555 Pegfair Estates Dr., 1962, Harold Levitoff



1575 Pegfair Estates Dr., 1965



1615 Pegfair Estates Dr., 1964, Harold Levitoff

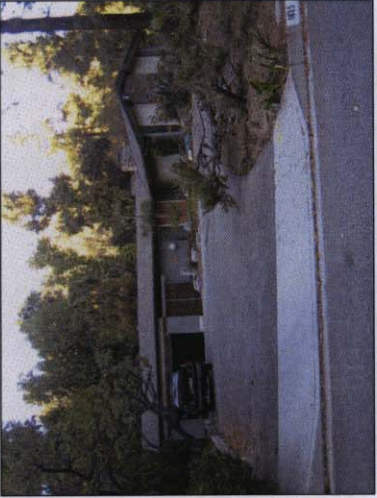

1625 Pegfair Estates Dr., 1965

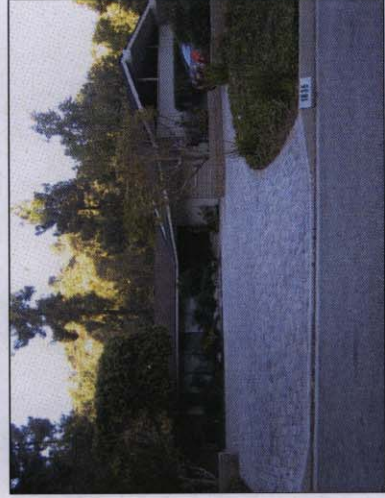

1635 Pegfair Estates Dr., 1965, William R. Pauli



1620 Pegfair Estates Dr., 1962, Heitschmidt & Thompson



1560 Pegfair Estates Dr., 1964, William R. Pauli



1540 Pegfair Estates Dr., 1961, Neptune & Thomas



1340 Carnarvon Dr., 1962, Wilfred H. Noble, Jr.

# Houses by Buff & Hensman

(also Buff, Straub & Hensman or  
Calvin Straub)

Frank House – 919 La Loma Rd.,  
1957



Norton House – 820 Burleigh Dr.,  
1955





Mello House – 541 Fremont Dr.,  
1957

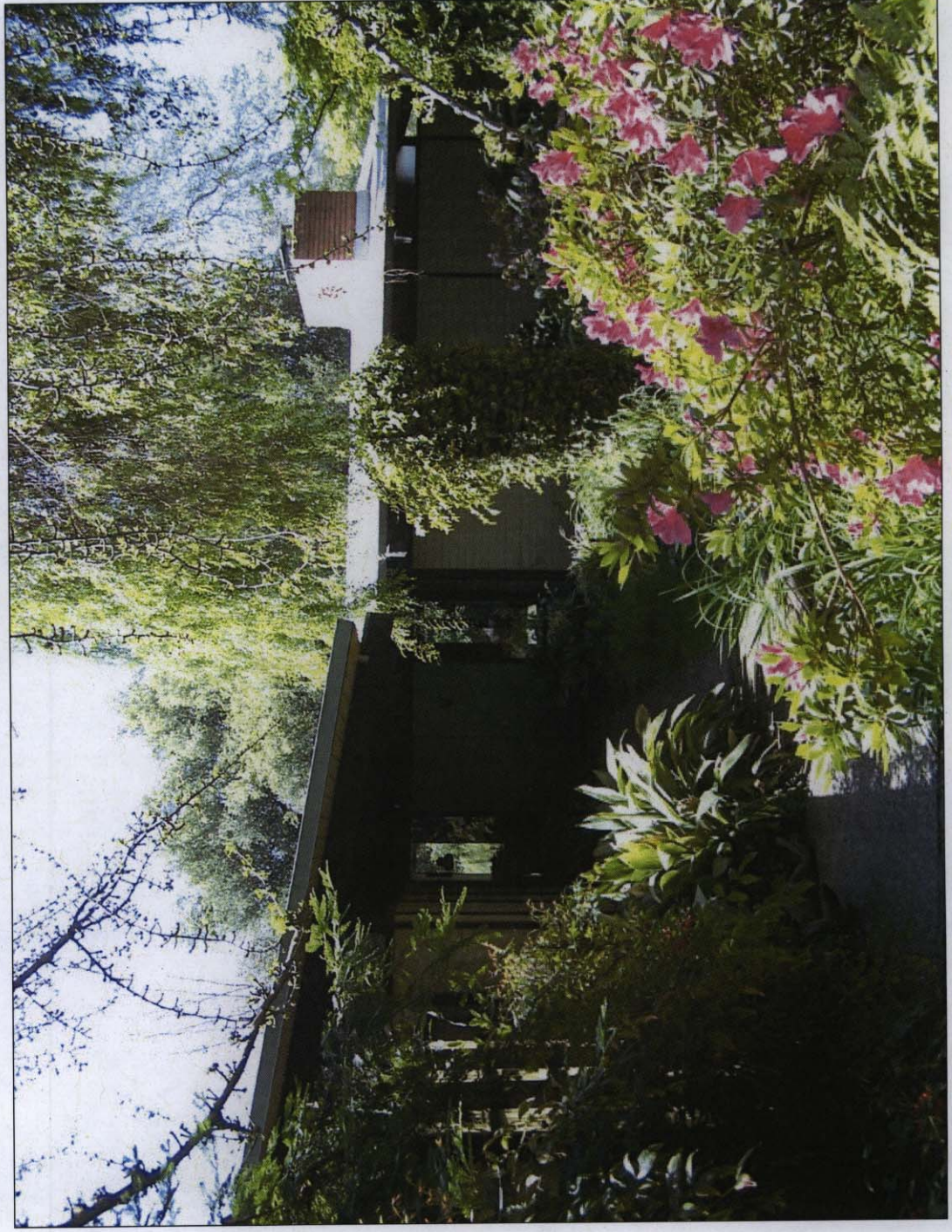

Gill House – 1385 El Mirador Dr.,

1964



# Pike House – 512 Glen Court, 1958

