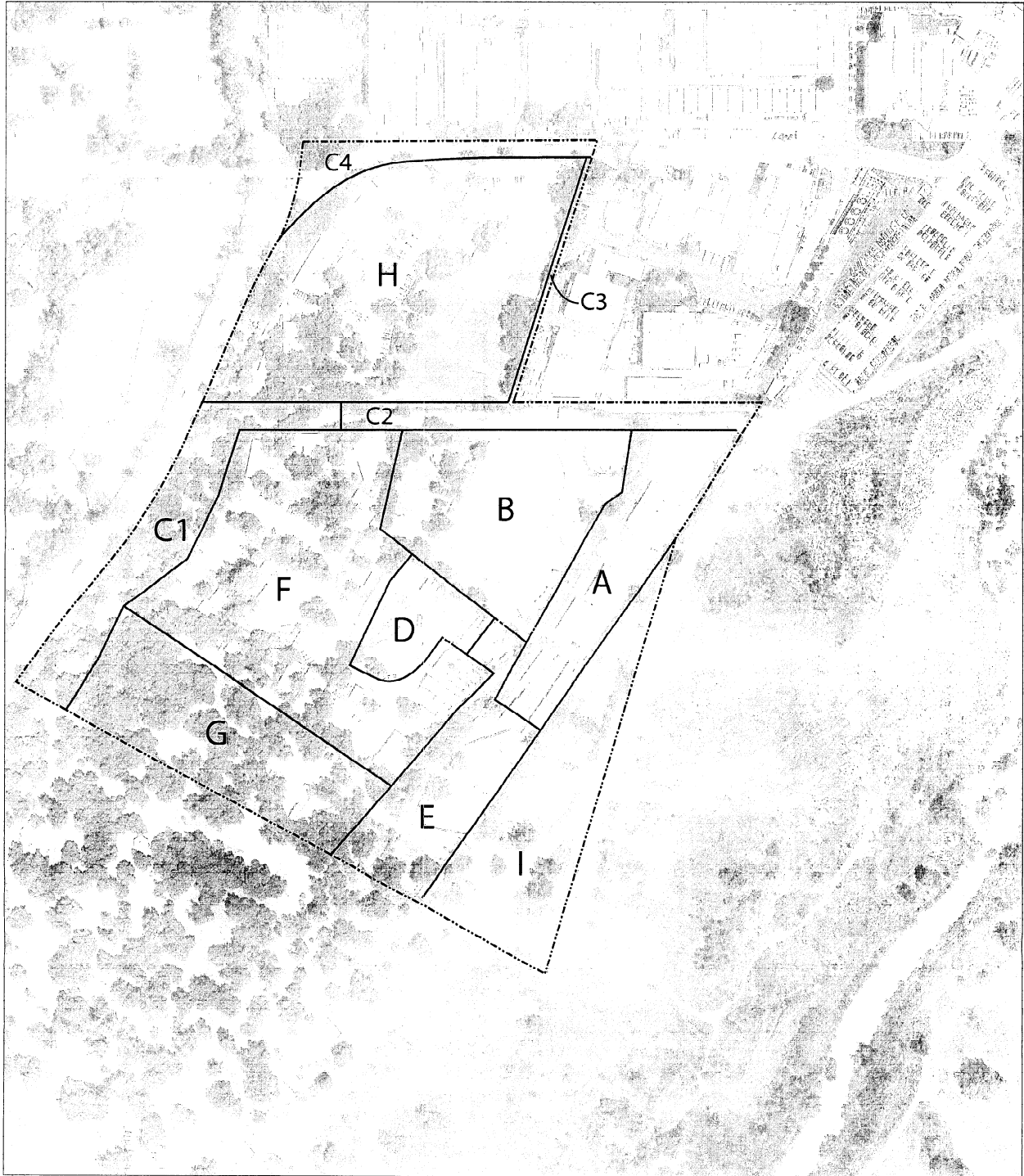


**Attachment C**  
**Hahamongna Annex Draft Plan**

**LEGEND**

- Hahamongna Annex Boundary (29.58 acres)
- \_\_\_\_\_ Land Use Area Boundary
- A** Horse Boarding Area (2.27 acres)
- B** Public Equestrian Activity and Event Area (3.6 acres)
- C** Common Area (3.58 acres)
  - C1** Park Road, Oak Woodland, Trail
  - C2** Bikeway, Trail, Park Road Extension
  - C3** Trail
  - C4** JPL Easement

- D** Therapeutic Equestrian Area (0.87 acres)
- E** Youth Camp Equestrian Area (1.90 acres)
- F** Environmental Education Center (5.63 acres)
- G** Restored Oak Woodland/Return to Public Use (2.83 acres)
- H** Los Angeles County Fire Camp (6.04 acres)
- I** Habitat Restoration Area/Parkland (2.86 acres)

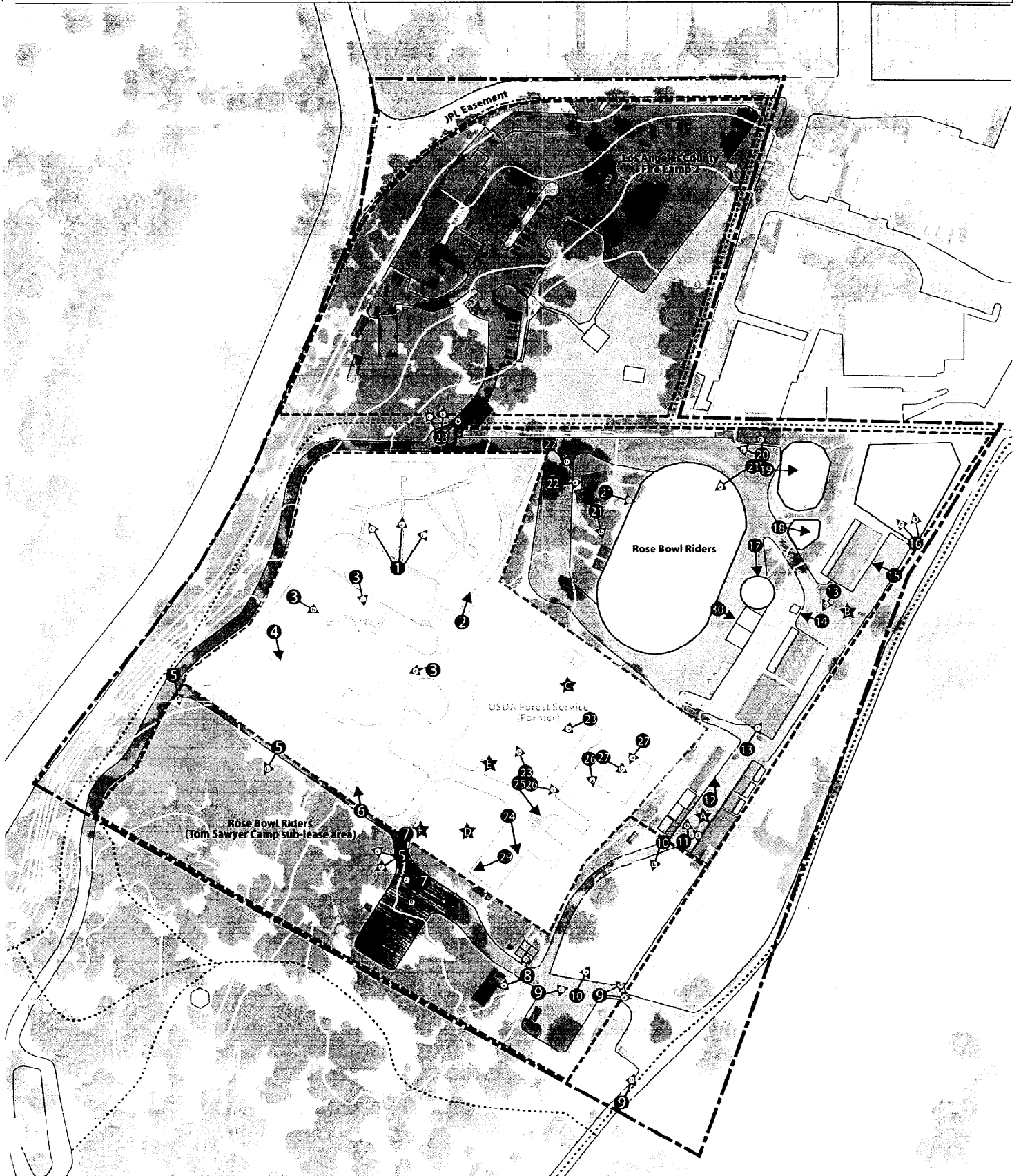


0 60 120 240 360 480 Feet 1 inch equals 60 feet

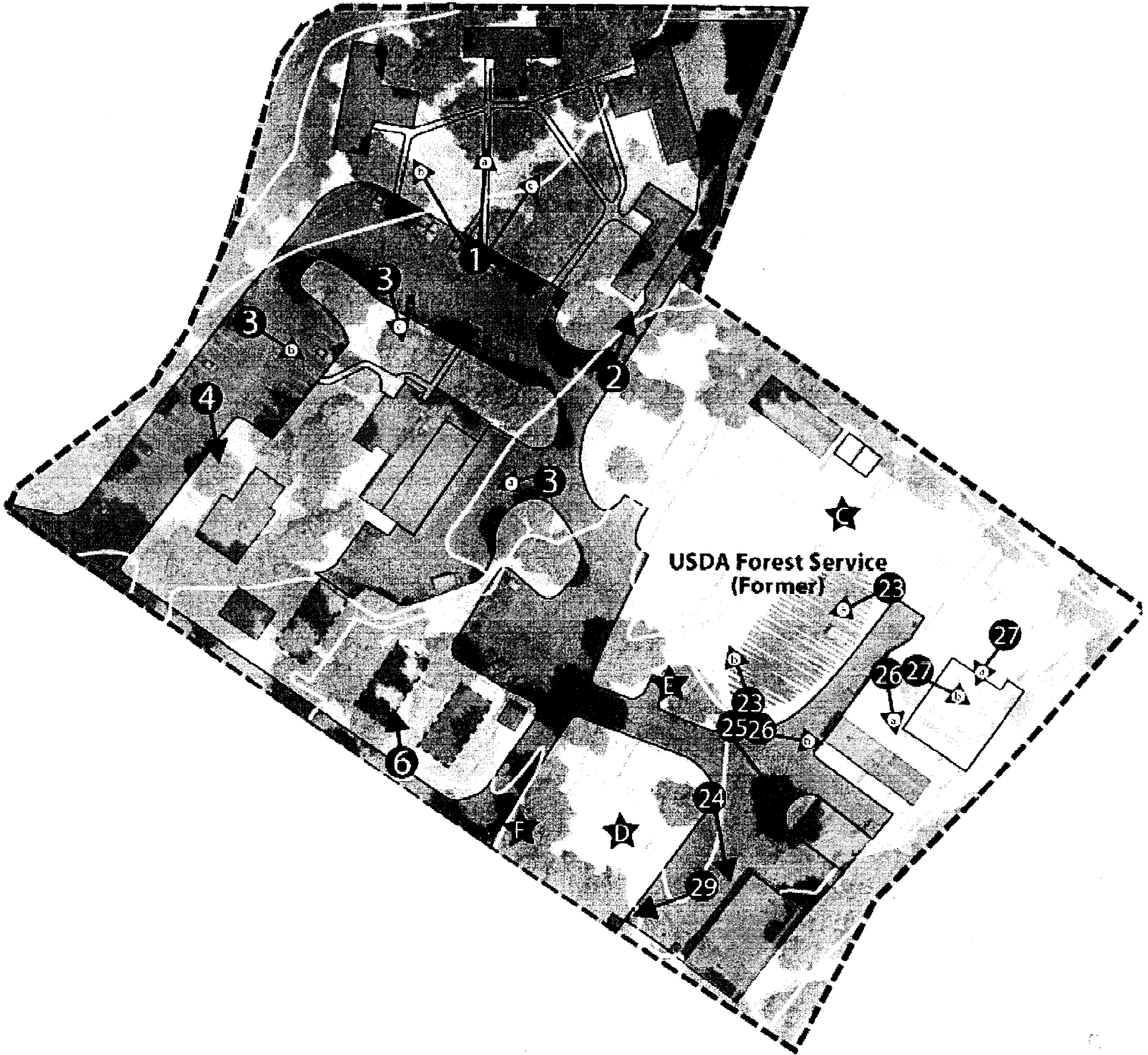


# Location of Photographs

Proposed Location for Environmental Education Center on former U.S. Forest Service Compound  
Hahamonga Watershed Park Annex



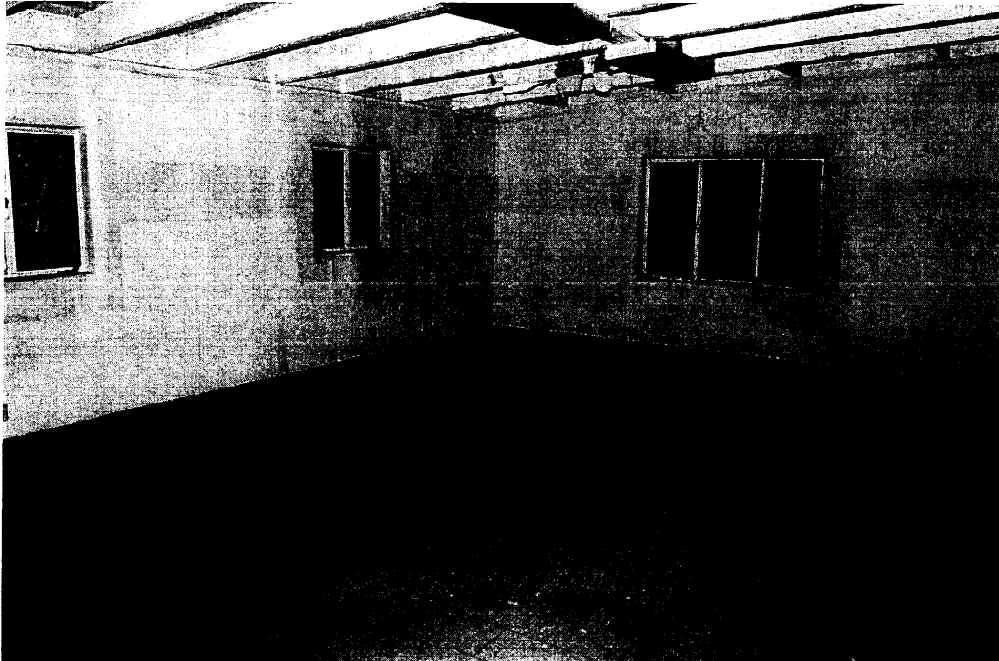
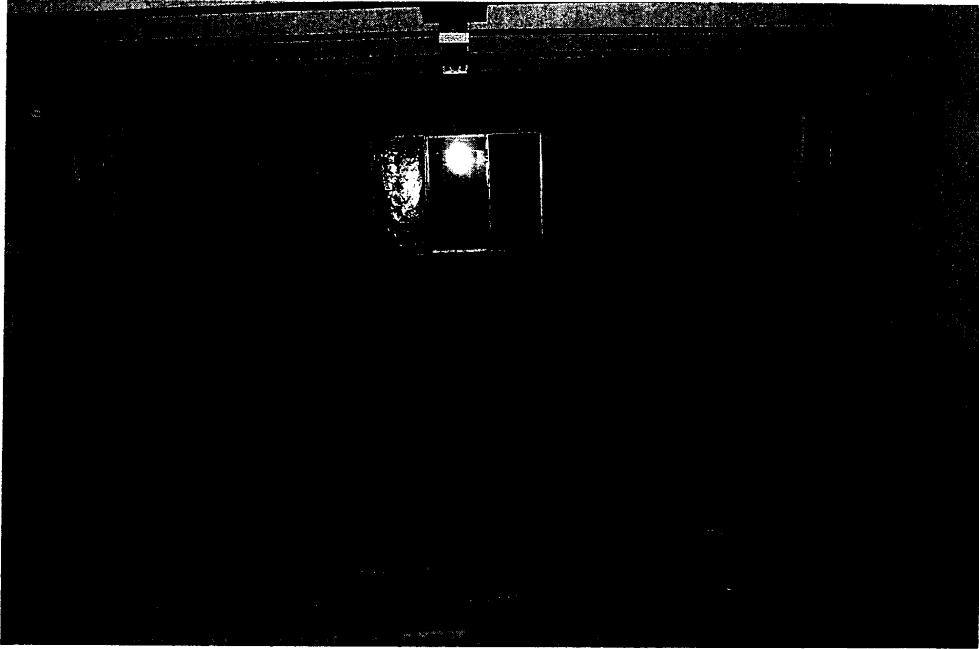
**Detailed Location of Photograph  
Blow-up of Former U.S. Forest Service Compound – Proposed Location for  
Environmental Education Center  
Hahamongna Watershed Park Annex**

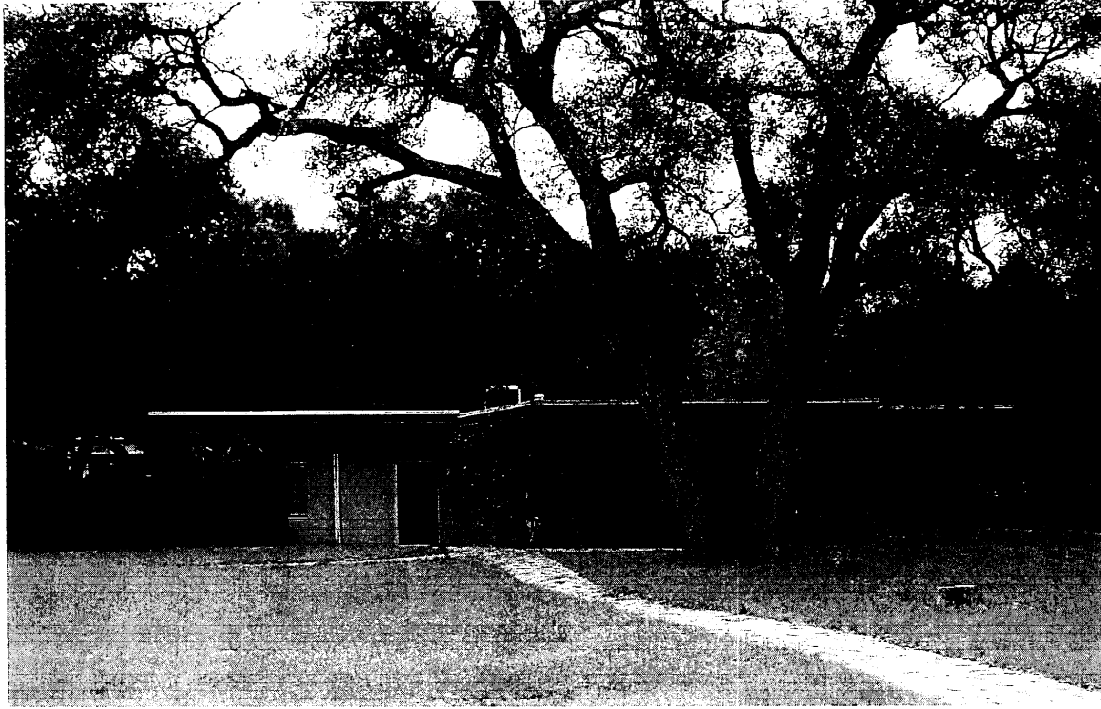




**Photo 1B**  
Proposed  
Class/Meeting Room  
Building

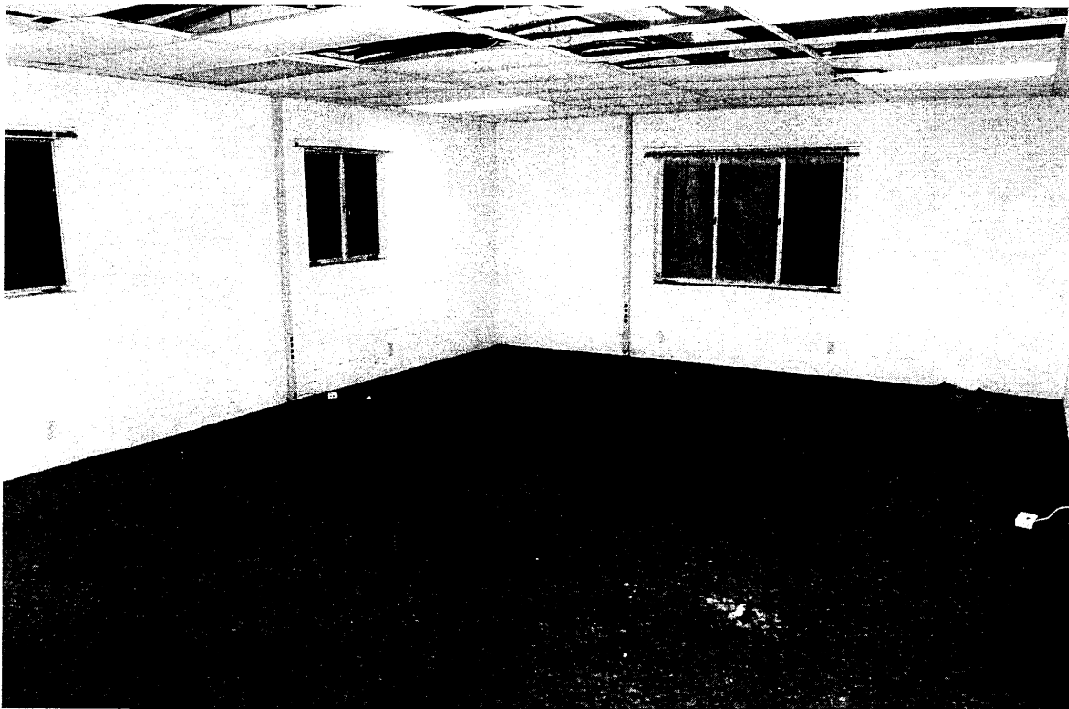
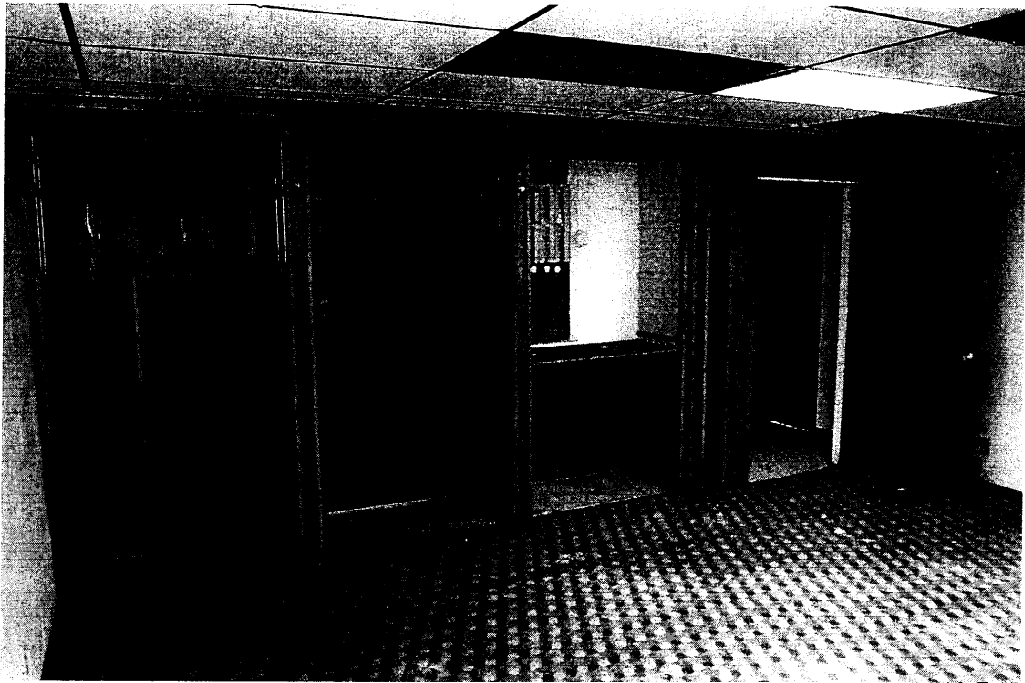
**Photo 1B Interior – Westerly Meeting Building**





**Photo 1A**  
Proposed  
Class/Meeting Room  
Building

**Photo 1A Interior – Central Meeting Building**

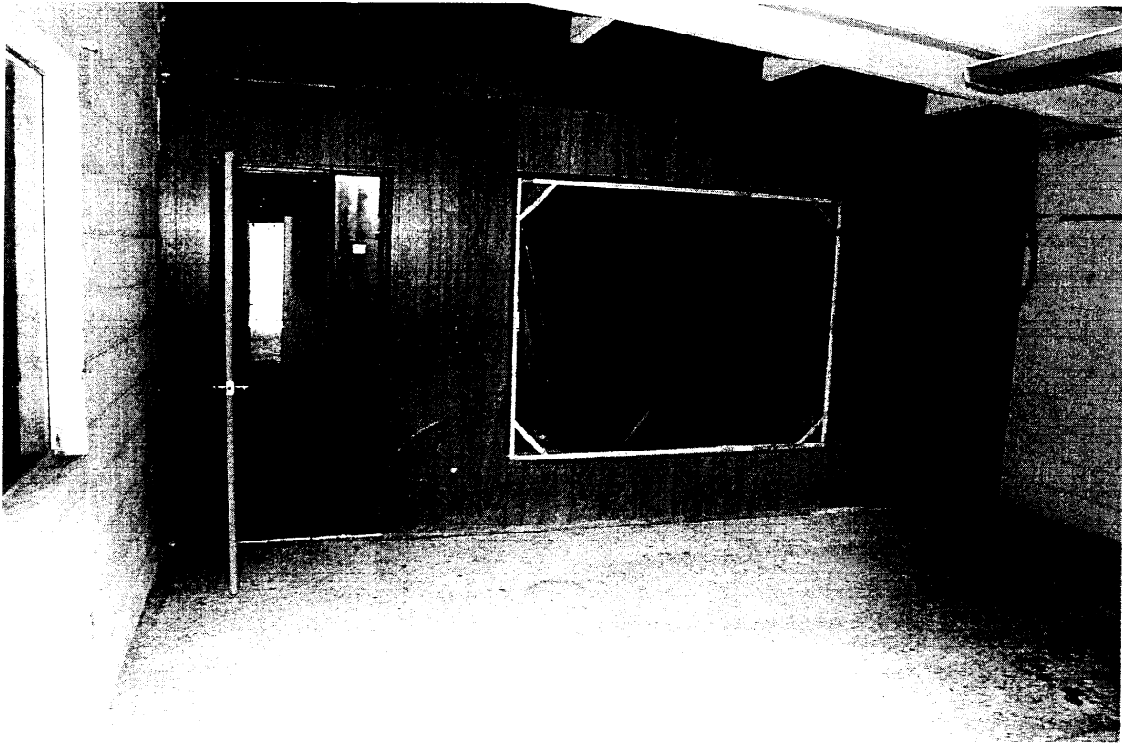
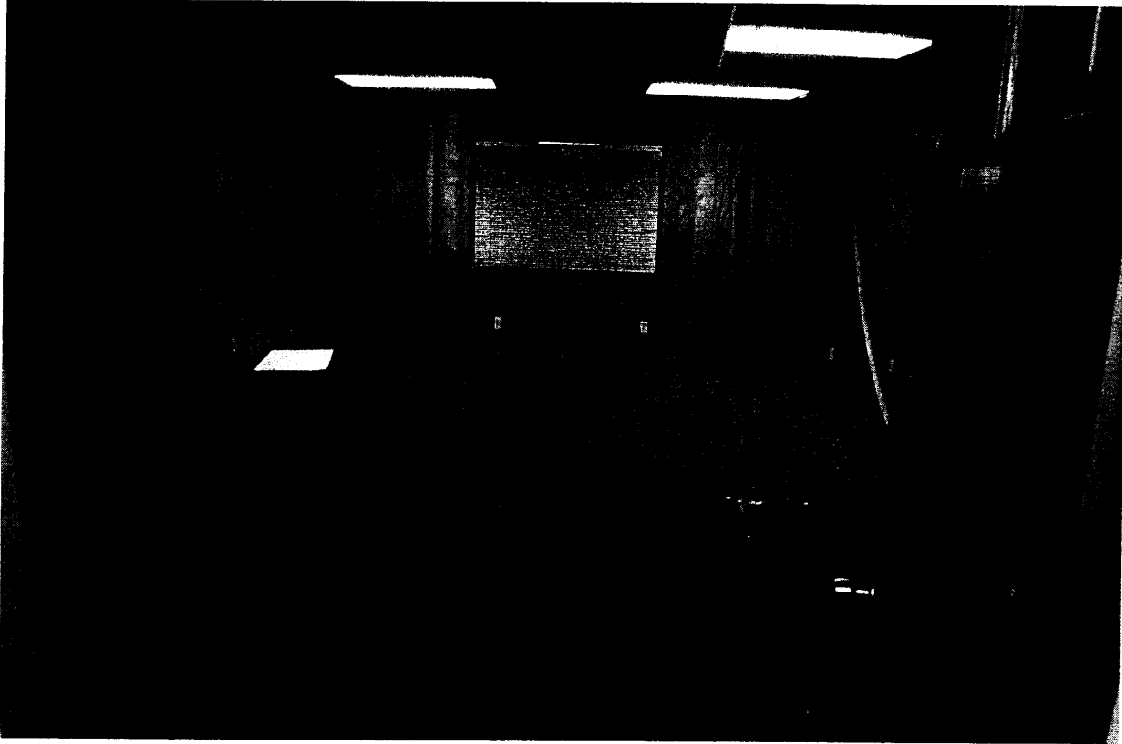






**Photo 1C**  
Proposed  
Class/Meeting Room  
Building

**Photo 1C Interior – Easterly Meeting Building**

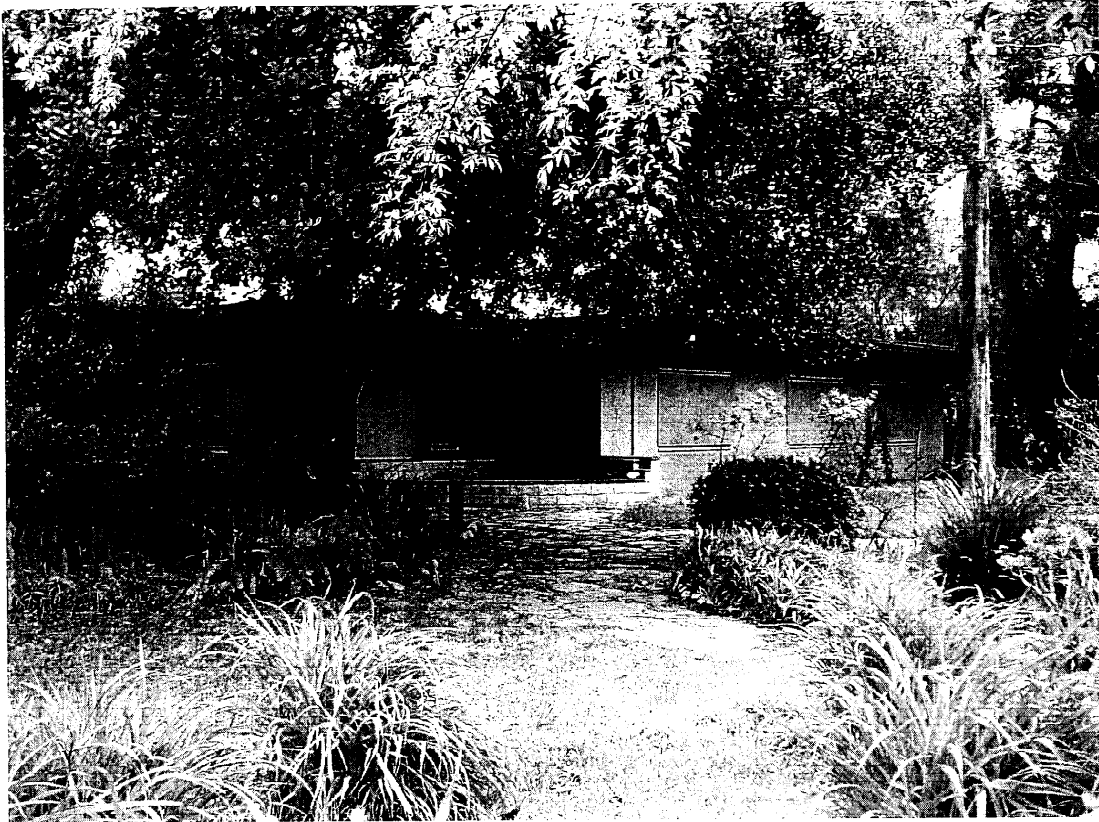




**Photo 2**  
Proposed Dining  
Hall

**Proposed Dining Hall Interior**



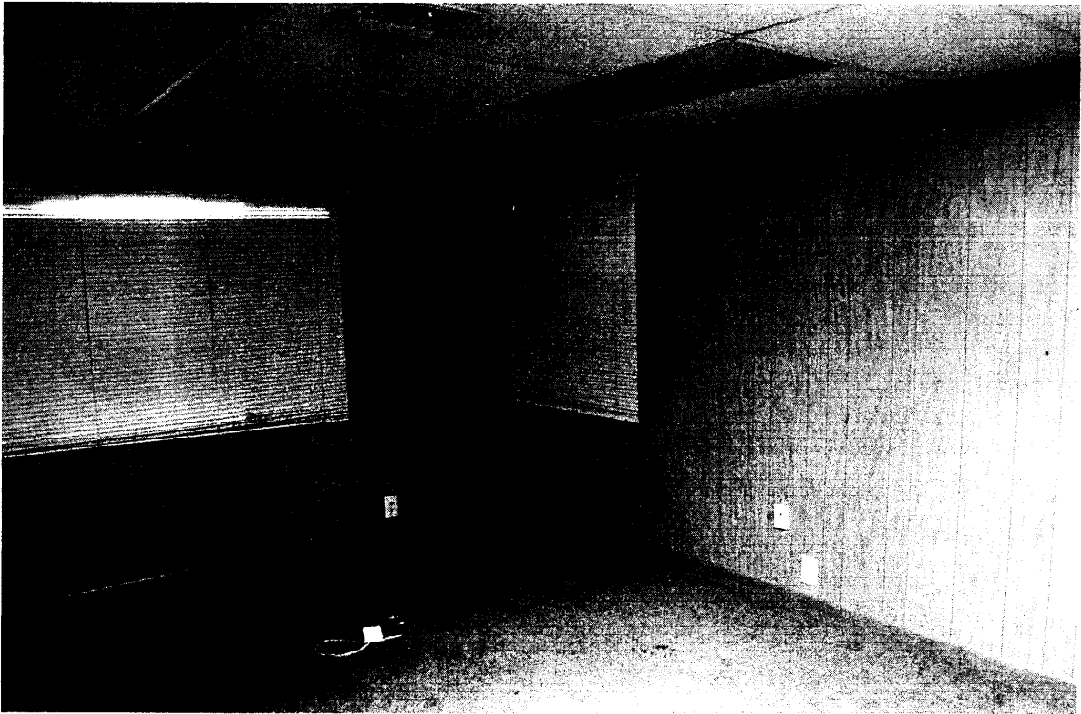
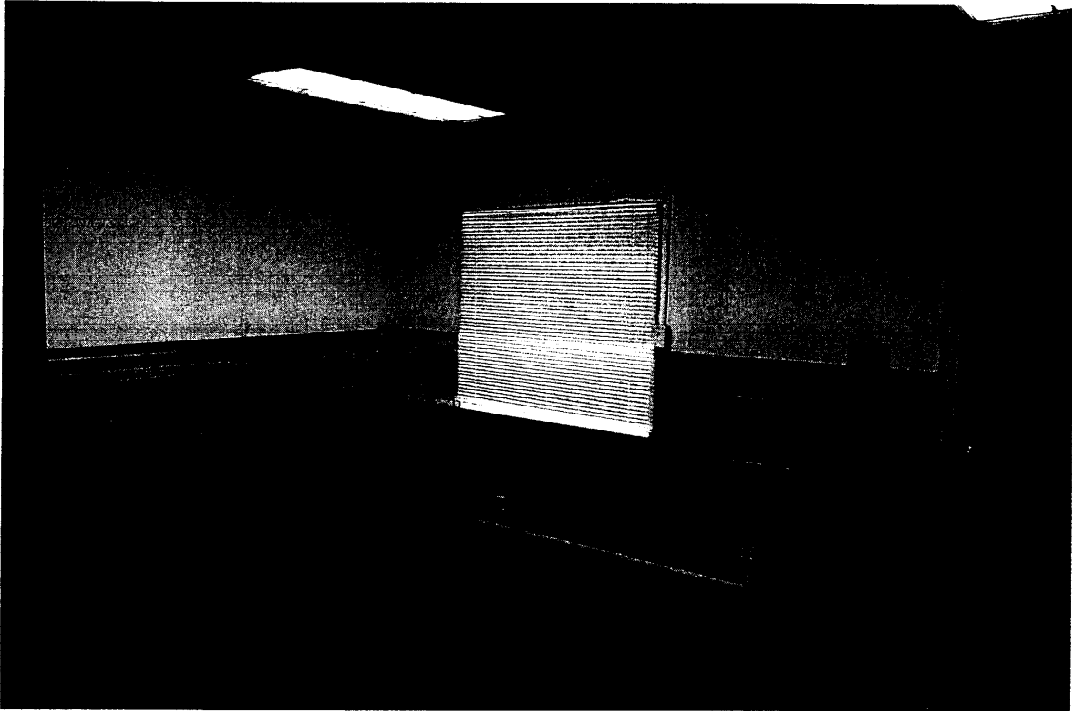


**Photo 3C**  
Proposed  
Main Building

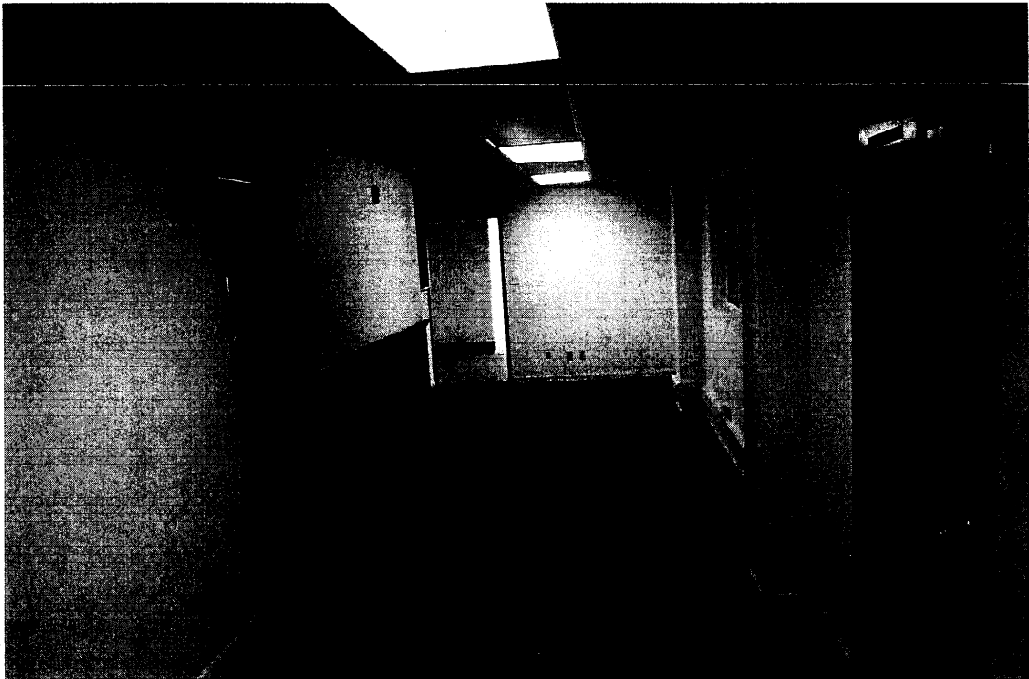


**Photo 3B**  
Proposed  
Main Building

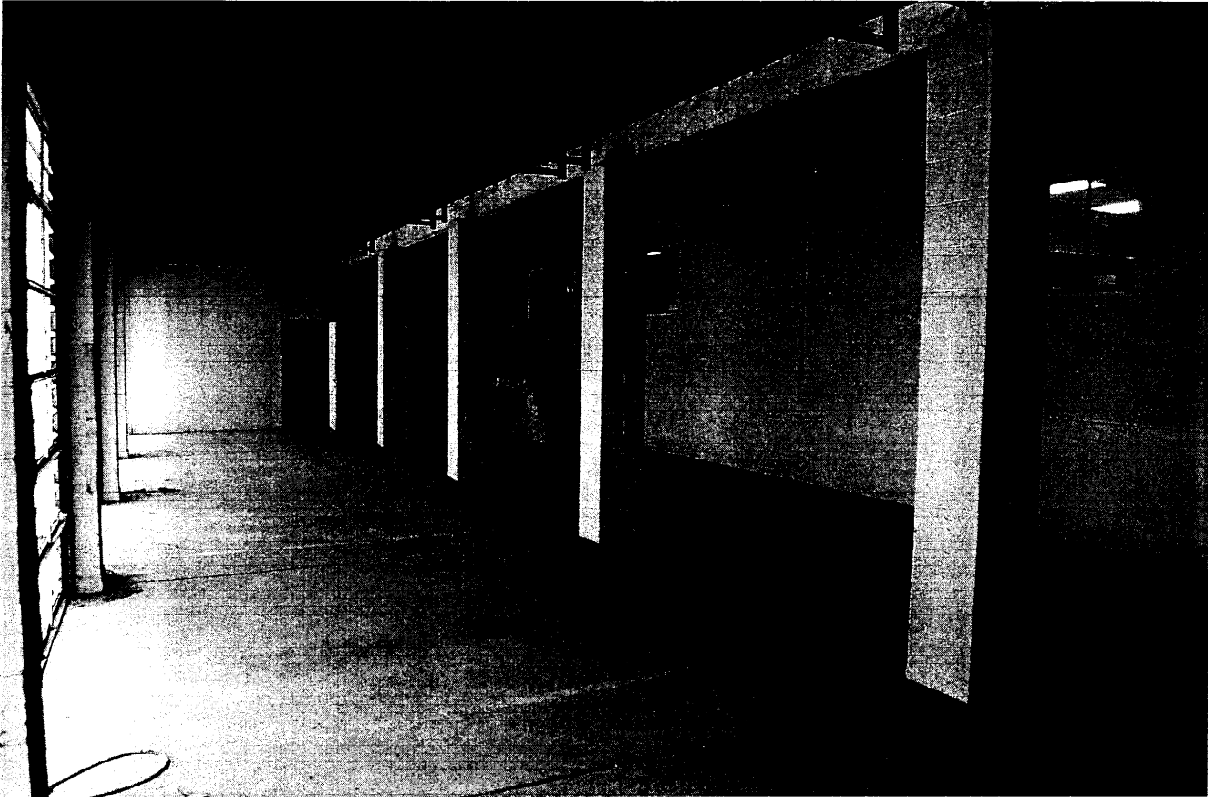
**Main Building Interior**



**Main Building Interior**



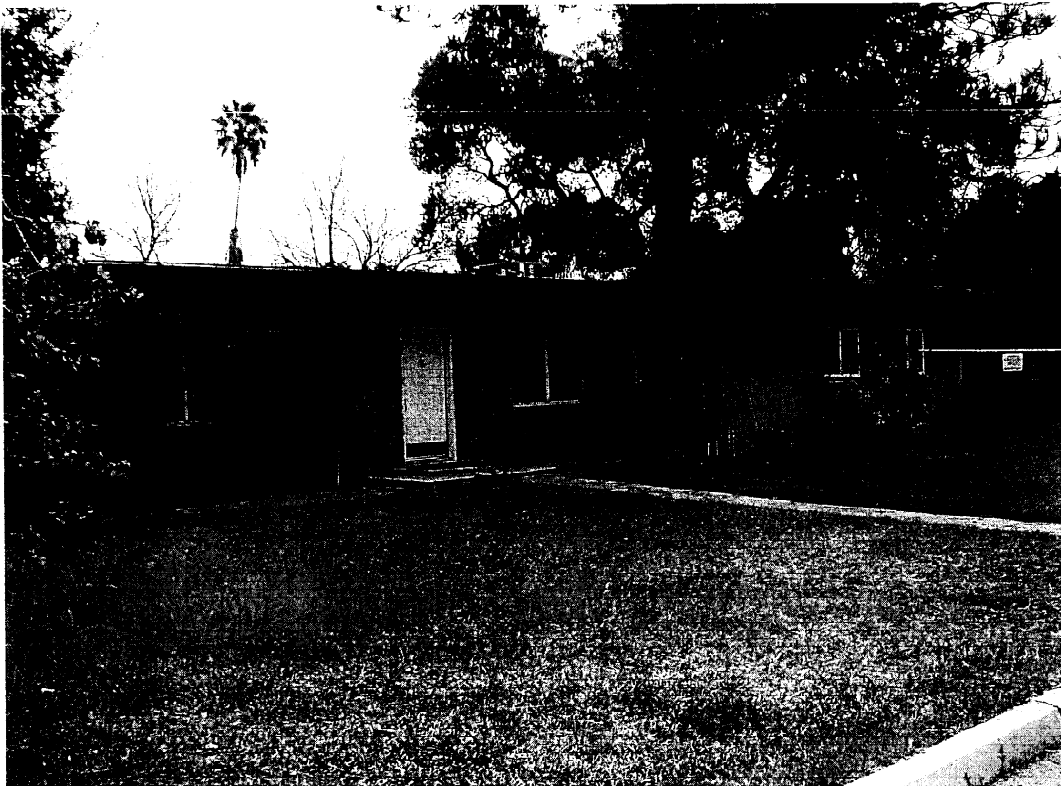
**Main Building Interior**



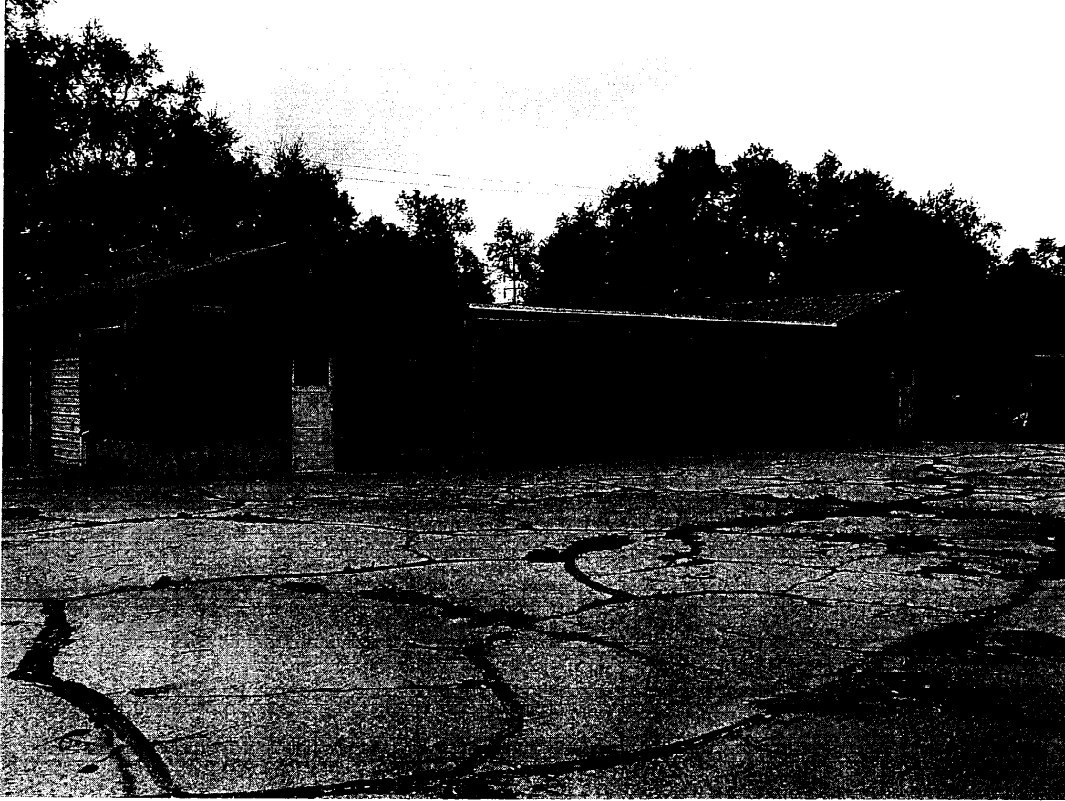




**Photo 3A**  
Rear of  
Proposed  
Main Building



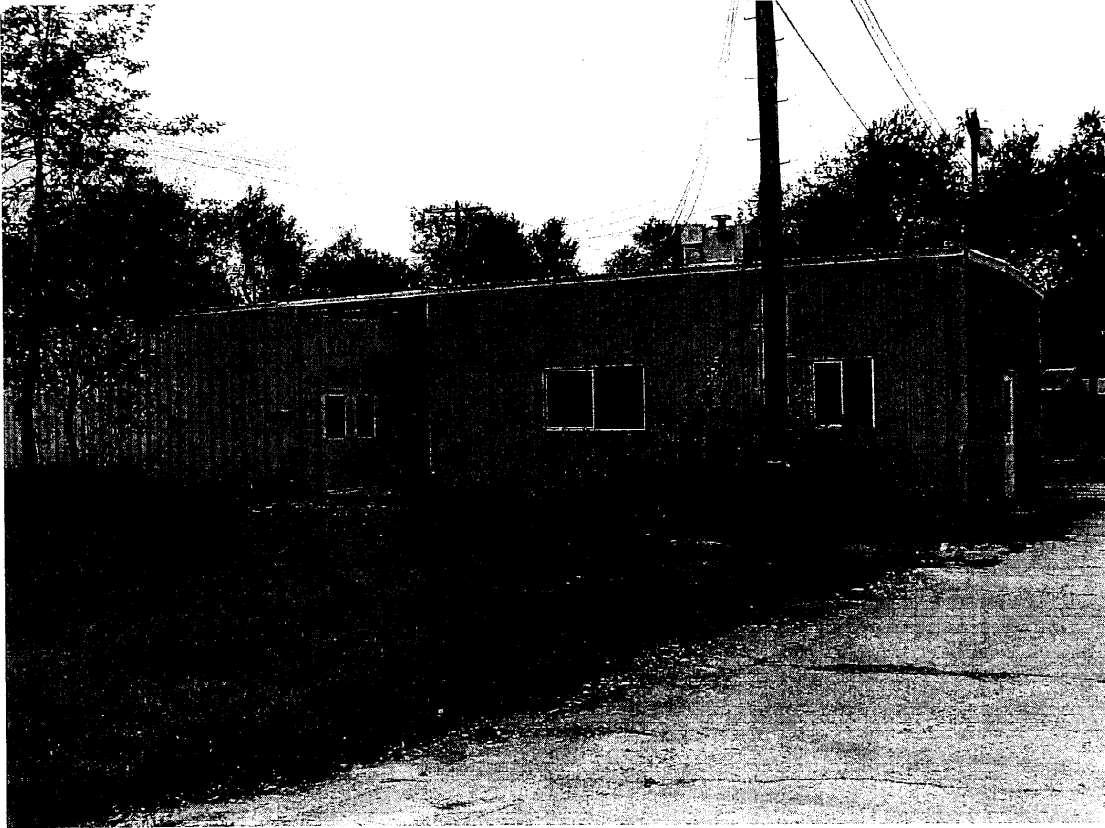
**Photo 4**  
Park Ranger Office  
and Residence



**Photo 24**  
Proposed  
Community Volunteer  
Work Center



**Photo 25**  
Proposed  
Maintenance and  
Storage Bldg.



**Photo 26A**  
Proposed Growing  
Beds, Plant Lab &  
Related Activities



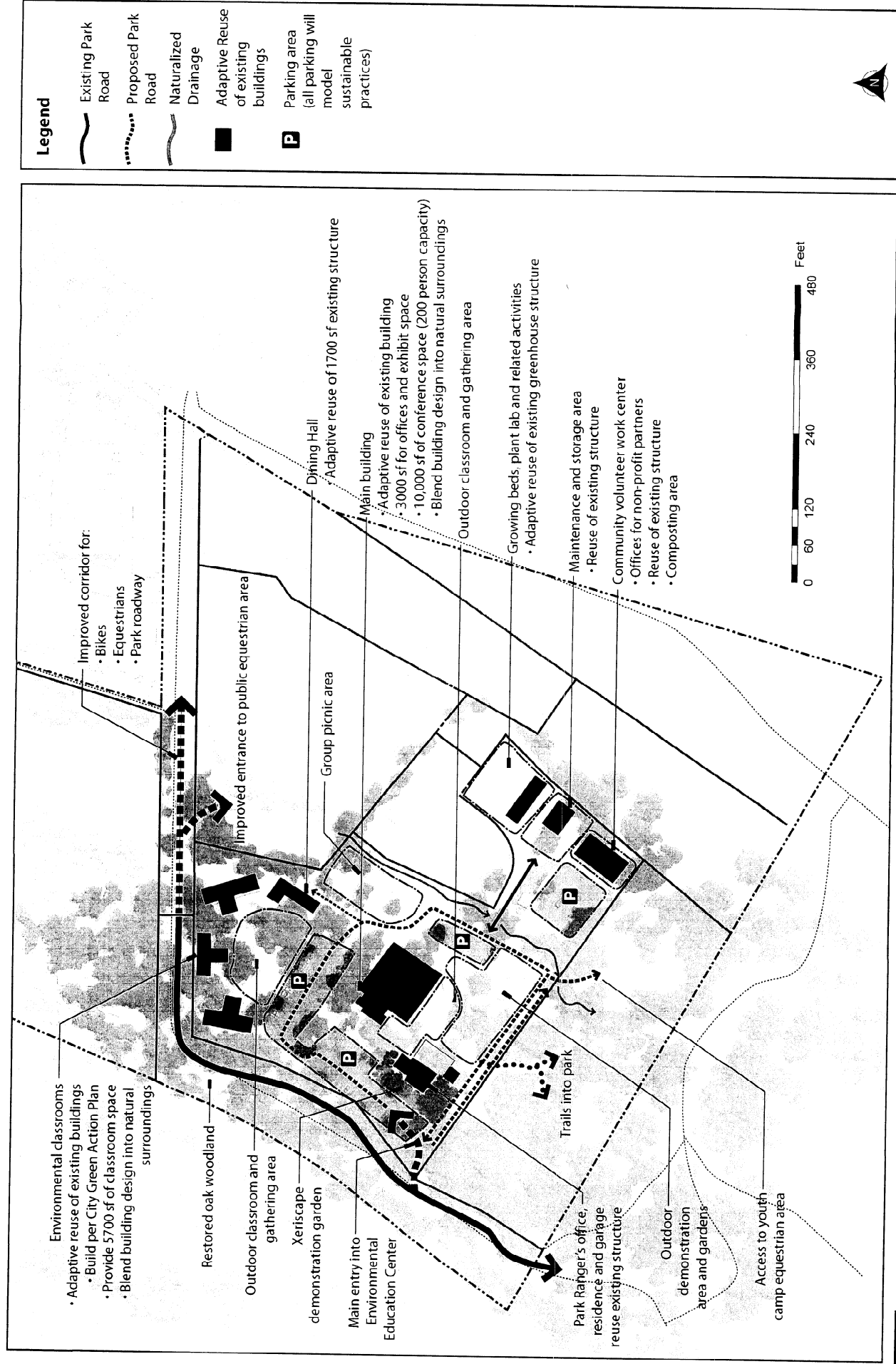
**Photo 26B**  
Proposed Growing  
Beds, Plant Lab &  
Related Activities



**Photo 27A**  
Proposed Growing  
Beds, Plant Lab &  
Related Activities



**Photo 27B**  
Proposed Growing  
Beds, Plant Lab &  
Related Activities



# Environmental Education Center

Hahamongna Watershed Park Annex • Pasadena, California

