

ATTACHMENT J

ARCHITECTS
BUFF, SMITH & HENSMAN
 1433 W. COLORADO BLVD.
 PASADENA, CALIF. 91105
 PHONE (818) 795-8881
 DENNIS O. SMITH, AIA
 GONARD BUFF III, F.A.S.A.
 DONALD HENSMAN, F.A.S.A.

REV. 5-18-75
 DATE 1-8-75
 DRAWN BY D.C.S.
 PROJECT NO. 720-36

RESIDENCE FOR
MR. & MRS. CHRISTOPHER MADISON
 720 S. SAN RAFAEL AVE.,
 PASADENA, CA, 91105

13

DATE: 05-18-75 P. N. 1071

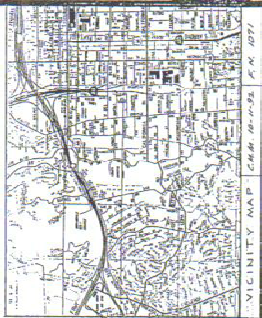
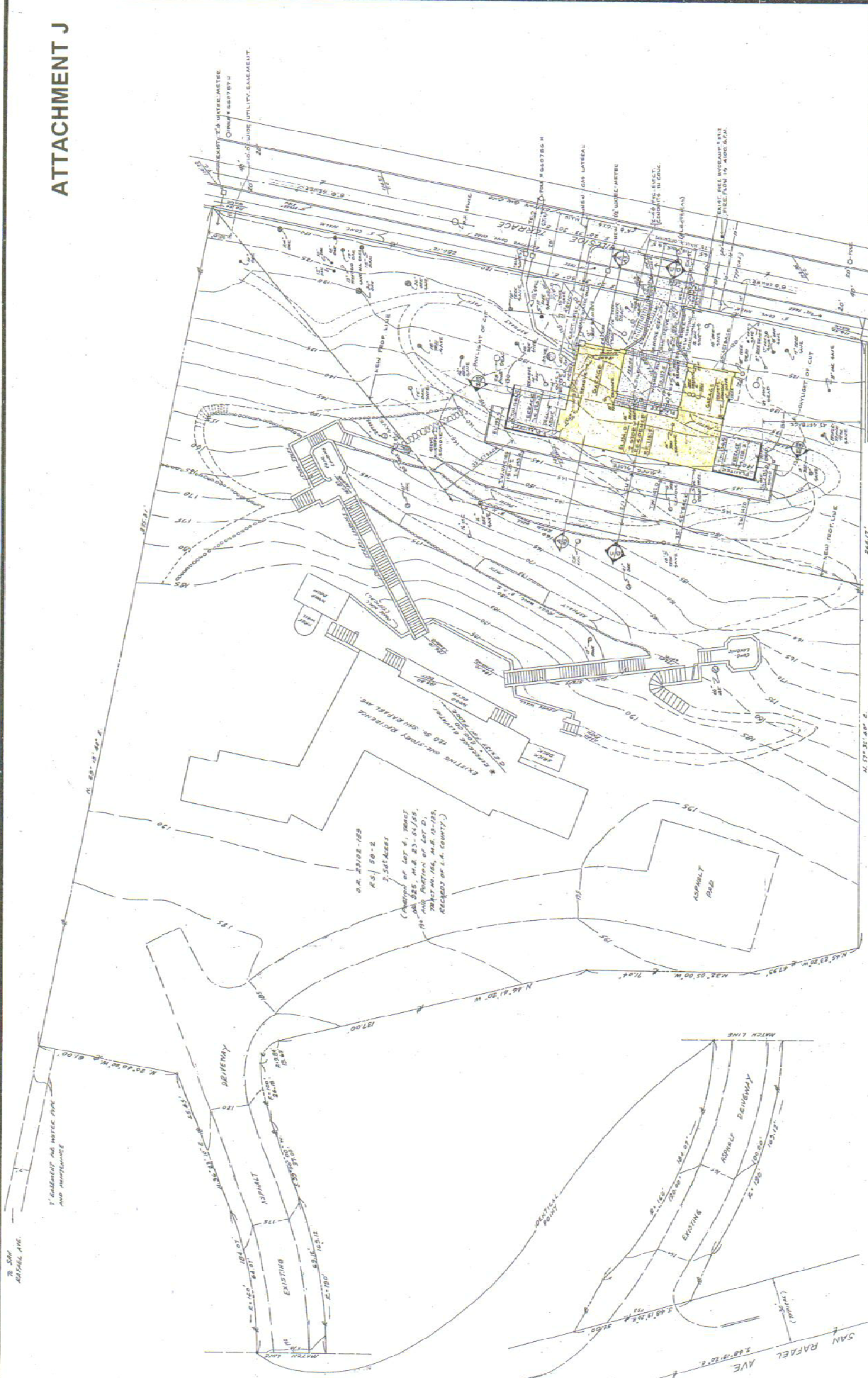

VICINITY MAP | Scale: 1" = 100'
 * ELEVATIONS ARE BASED ON AN ASSUMED DATUM

SITE PLAN
 SCALE: 1" = 10'
 NEW LOT TO BE TIS HILLVADE TRC.
 TOPOGRAPHIC SURVEY
 PORTION OF THE PROPERTY AT 720 S.
 SAN RAFAEL AVENUE, IN THE CITY OF
 PASADENA, COUNTY OF LOS ANGELES,
 STATE OF CALIFORNIA, TRC EST. 389-E.
 PREPARED BY: CAROL J. LIND MADISON
 C.D. MADISON'S OFFICE # 8717-18-6

APPROVED BY: [Seal of the City of Pasadena, California]
 SUPERVISOR OF STREETS, PASADENA, CALIF.
 LICENSED SURVEYOR NO. 2000
 1500 N. GARDEN ST., PASADENA, CALIF. 91105
 (818) 795-1111
 PREPARED BY: CAROL J. LIND MADISON
 C.D. MADISON'S OFFICE # 8717-18-6

LEGEND
 PL Property Line
 TW Top of Wall
 FC Top of Foundation
 B.E.M. Base of Footing
 CONC. CONCRETE
 ASPH. ASPHALT
 T.S. TOP OF SLAB
 C.S. EAST CONTOURS
 REVISED CONTOURS