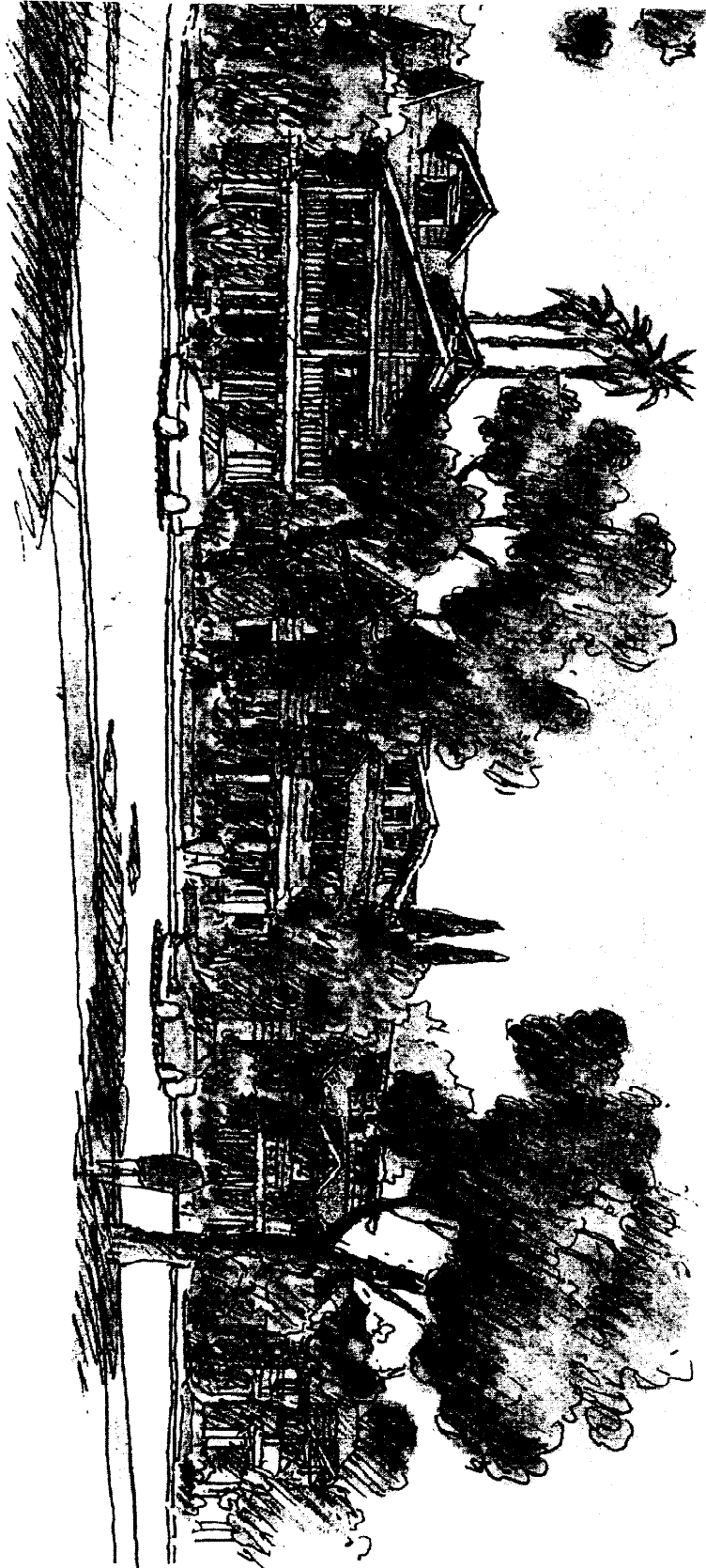

EXHIBIT B

SITE MAP AND CONCEPT DRAWINGS



FAIR OAKS COURT



All Rights Reserved. This drawing and all information contained hereon are the property of Elizabeth Moule & Stefanos Polyzoides, Architects and Urbanists. It is not to be used for any other project without the written consent of the architect. No part of this drawing may be reproduced, stored in a retrieval system, or transmitted in any form or by any means, electronic, mechanical, photocopying, recording, or by any information storage and retrieval system, without the prior written permission of the architect. All other information and materials shown on this drawing are the property of the architect and shall remain the property of the architect. No part of this drawing may be reproduced, stored in a retrieval system, or transmitted in any form or by any means, electronic, mechanical, photocopying, recording, or by any information storage and retrieval system, without the prior written permission of the architect.

EXISTING SITE PLAN

PROJECT NUMBER	02066443001000
DATE	03/11/03
PROJECT NAME	FAIR OAKS
SCALE	1/8" = 1'-0"
SHEET NUMBER	A1.00

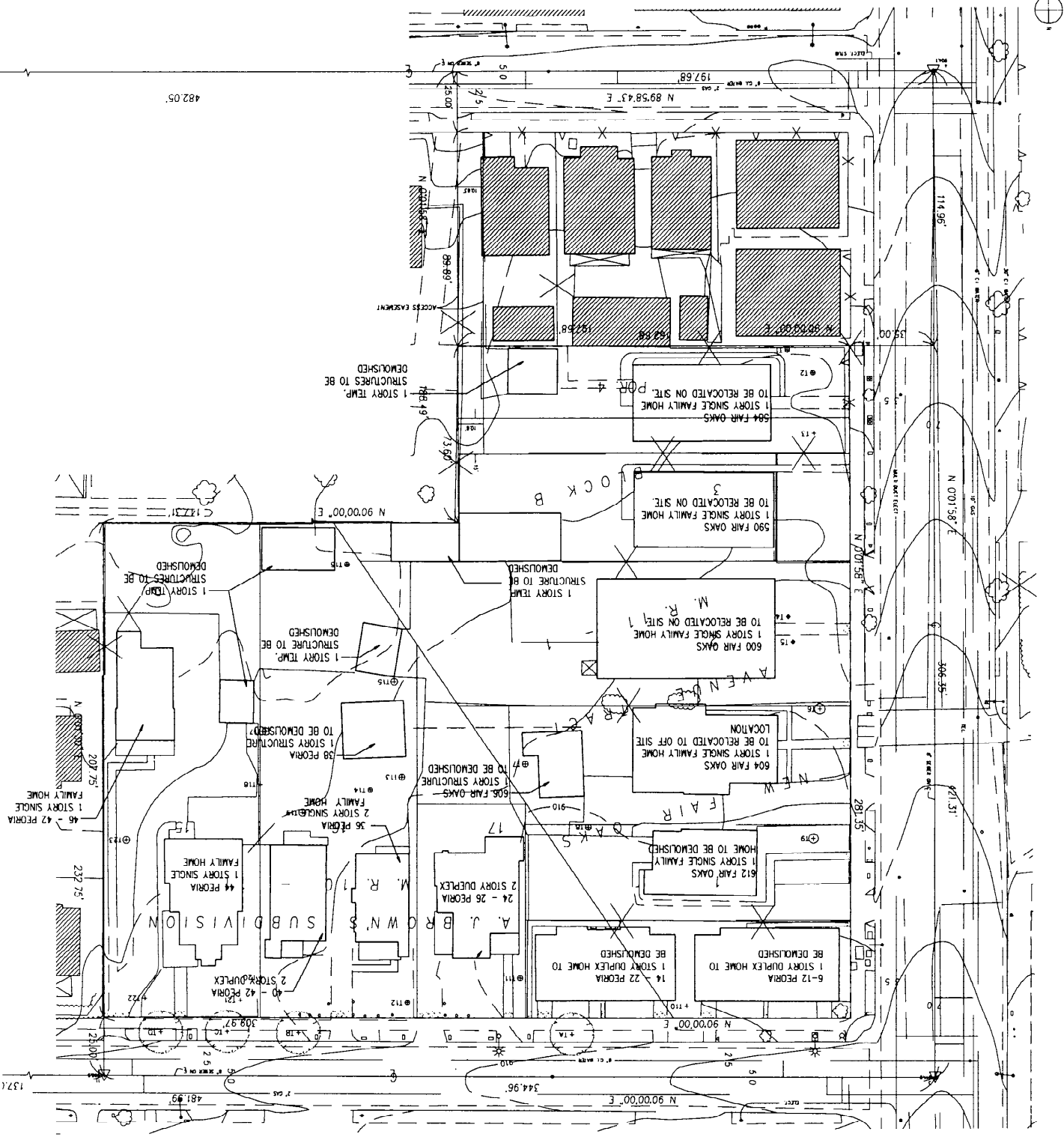

FAIROAKS COURT

PROJ. NO. FAIROAKS
FAIROAKS, CALIFORNIA

180 EAST CALIFORNIA BOULEVARD, FAIROAKS, CA 91106
ELIZABETH MOULE & STEFANOS POLYZOIDES
 ARCHITECTS AND URBANISTS
 020 844 200 PHONE 020 844 210 FAX



1. All dimensions, unless otherwise noted, are in feet and inches. Dimensions are shown to the center of lines unless otherwise noted.
 2. All dimensions are to the center of lines unless otherwise noted.
 3. All dimensions are to the center of lines unless otherwise noted.
 4. All dimensions are to the center of lines unless otherwise noted.
 5. All dimensions are to the center of lines unless otherwise noted.
 6. All dimensions are to the center of lines unless otherwise noted.
 7. All dimensions are to the center of lines unless otherwise noted.
 8. All dimensions are to the center of lines unless otherwise noted.
 9. All dimensions are to the center of lines unless otherwise noted.
 10. All dimensions are to the center of lines unless otherwise noted.

**SITE PLAN
& ADA PATH
OF TRAVEL**

NO.	DATE	DESCRIPTION
1	03/08	PROJECT NUMBER
2	03/08	PROJECT NAME
3	03/08	PROJECT ADDRESS
4	03/08	PROJECT NUMBER

A1.01

PROJECT DATA

- BUILDING FOOTPRINT: 20,900 S.F.
- BUILDING-A: 4,209 S.F. 1ST FLOOR (1,280 S.F. OFFICE)
 4,176 S.F. 2ND FLOOR
 2,525 S.F. 3RD FLOOR TOTAL: 10,910 S.F.
- BUILDING-B: 4,228 S.F. 1ST FLOOR
 2,881 S.F. 2ND FLOOR
 2,881 S.F. 3RD FLOOR TOTAL: 11,008 S.F.
- BUILDING-C: 4,223 S.F. 1ST FLOOR
 4,086 S.F. 2ND FLOOR
 2,325 S.F. 3RD FLOOR TOTAL: 10,628 S.F.
- BUILDING-D: 4,980 S.F. 1ST FLOOR
 2,780 S.F. 2ND FLOOR
 2,780 S.F. 3RD FLOOR TOTAL: 12,500 S.F. (65,322 S.F.)
- SITE AREA: 76,286 S.F.
- NET AREA: 6,828 S.F.
- HARD PAVED AREAS: 31,170 S.F.
- LANDSCAPE AREA: 40,098 S.F.
- OPEN SPACE:

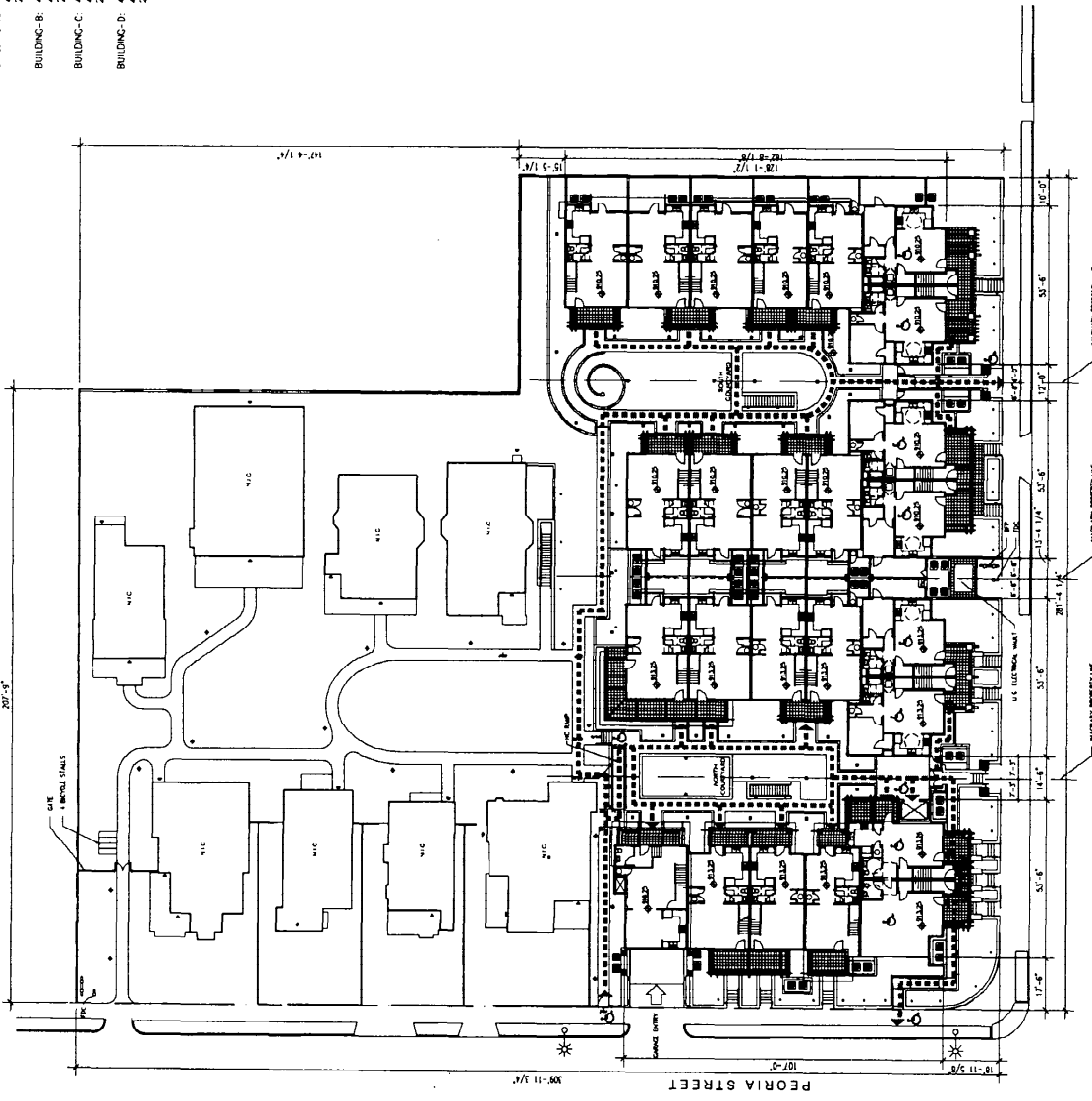

FAIR OAKS AVENUE

SITE PLAN
10/11/07

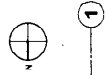

PLOT PLAN

1/8" = 1' 0"

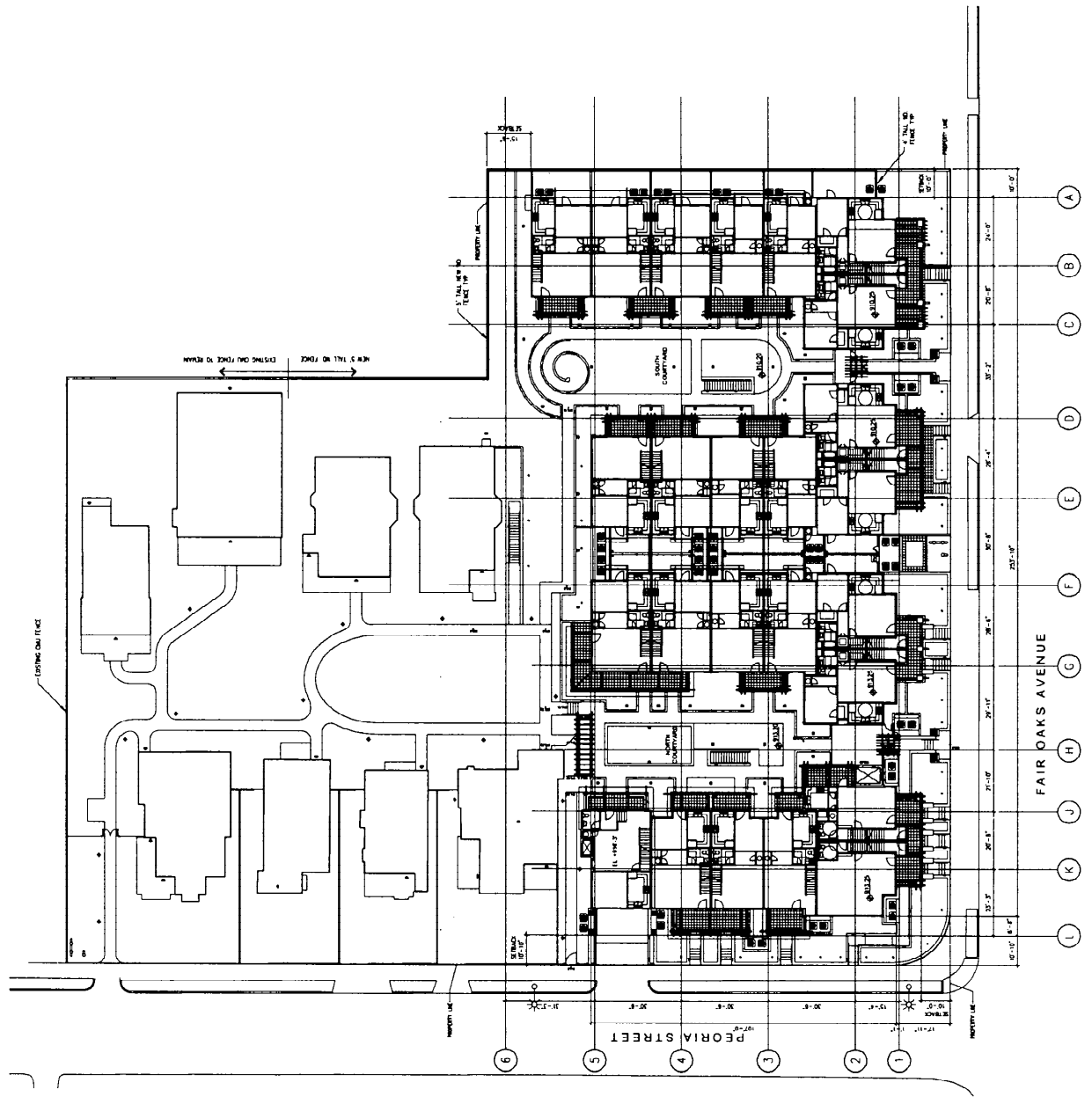

DATE	1/11/10	PROJECT NO.	02110910
DATE	01/11/10	SCALE	1/16" = 1'-0"
DATE	01/11/10	SHEET NAME	PLOT PLAN
DATE	01/11/10	SHEET NUMBER	02110910

PLOT PLAN

TITLE

All things being, measurements and dimensions shown on this plan are to be used as a guide only. The architect assumes no responsibility for the accuracy of the information shown on this plan. The architect's office is not responsible for the information shown on this plan. The architect's office is not responsible for the information shown on this plan.



100 EAST CALIFORNIA BOULEVARD, PASADENA CA 91104

ELIZABETH MOULE & STEFANOS POLYZOIDES

ARCHITECTS AND URBANISTS

920 844 2400 PHONE 920 844 3104 FAX

FAIR OAKS COURT

600 NORTH FAIR OAKS
PASADENA, CALIFORNIA

A1.02

FAIROAKS COURT

400 NORTH FAIROAKS
PASADENA, CALIFORNIA

180 EAST CALIFORNIA BOULEVARD, PASADENA, CA 91106
 ELIZABETH MOULE & STEFANOS POLYZOIDES
 ARCHITECTS AND URBANISTS
 020 644 2400 PHONE 020 644 210 FAX



DATE: 11/20/06
 DRAWING NUMBER: 11/20/06
 SHEET NUMBER: 11/20/06
 SCALE: 1/8" = 1'-0"

BUILDING ELEVATIONS

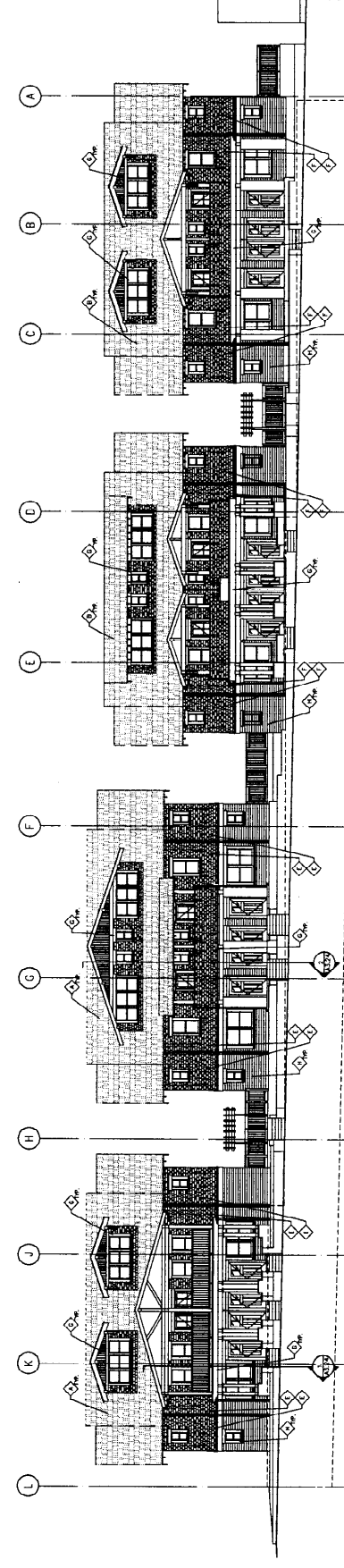

EAST ELEVATIONS
18" = 1'-0"

WEST ELEVATIONS @ FAIR OAKS AVENUE
18" = 1'-0"

- LEGENDS**
- ① ASPHALT SHINGLE ROOF, COLOR SCHEME - 1
 - ② ASPHALT SHINGLE ROOF, COLOR SCHEME - 2
 - ③ FIBER CEMENT LAP SIDING, COLOR SCHEME - 1
 - ④ FIBER CEMENT LAP SIDING, COLOR SCHEME - 2
 - ⑤ FIBER CEMENT SHINGLE, COLOR SCHEME - 1
 - ⑥ FIBER CEMENT SHINGLE, COLOR SCHEME - 2
 - ⑦ EXTERIOR TFM MOLDED, COLOR TO BE DETERMINED BY ARCHITECT
 - ⑧ EXTERIOR COUNTY PLASTER, COLOR TO BE DETERMINED BY ARCHITECT
 - ⑨ EXTERIOR PAINT FOR SHEET METAL

A3.00

FAIROAKS COURT

800 NORTH FAIROAKS
PALMDALE, CALIFORNIA

180 EAST CALIFORNIA BOULEVARD, PALMDALE, CA 91106
ELIZABETH MOULE & STEFANOS POLYZOIDES
ARCHITECTS AND URBANISTS

0204442401000002030424101A0X



THIS DRAWING IS THE PROPERTY OF ELIZABETH MOULE & STEFANOS POLYZOIDES ARCHITECTS AND URBANISTS. IT IS TO BE USED ONLY FOR THE PROJECT AND SITE SPECIFICALLY IDENTIFIED HEREON. ANY REUSE OR MODIFICATION OF THIS DRAWING WITHOUT THE WRITTEN CONSENT OF ELIZABETH MOULE & STEFANOS POLYZOIDES ARCHITECTS AND URBANISTS IS PROHIBITED. THE USER OF THIS DRAWING SHALL BE RESPONSIBLE FOR OBTAINING ALL NECESSARY PERMITS AND FOR THE ACCURACY OF ALL INFORMATION PROVIDED TO THE USER. THE USER SHALL BE RESPONSIBLE FOR OBTAINING ALL NECESSARY INFORMATION FROM THE APPROPRIATE AGENCIES AND FOR THE ACCURACY OF ALL INFORMATION PROVIDED TO THE USER. THE USER SHALL BE RESPONSIBLE FOR OBTAINING ALL NECESSARY INFORMATION FROM THE APPROPRIATE AGENCIES AND FOR THE ACCURACY OF ALL INFORMATION PROVIDED TO THE USER.

BUILDING ELEVATIONS

NO.	DATE	REVISION

A3.01

- KEYNOTES
- 1 ASPHALT SHINGLE ROOF, COLOR SCHEME - 1
 - 2 ASPHALT SHINGLE ROOF, COLOR SCHEME - 2
 - 3 FIBER CEMENT LAP SIDING, COLOR SCHEME - 1
 - 4 FIBER CEMENT LAP SIDING, COLOR SCHEME - 2
 - 5 FIBER CEMENT SHINGLE, COLOR SCHEME - 1
 - 6 FIBER CEMENT SHINGLE, COLOR SCHEME - 2
 - 7 EXTERIOR TRIM MOLDING, COLOR TO BE DETERMINED BY ARCHITECT
 - 8 EXTERIOR CELEST PLASTER, COLOR TO BE DETERMINED BY ARCHITECT
 - 9 EXTERIOR PAINT FOR SHEET METAL

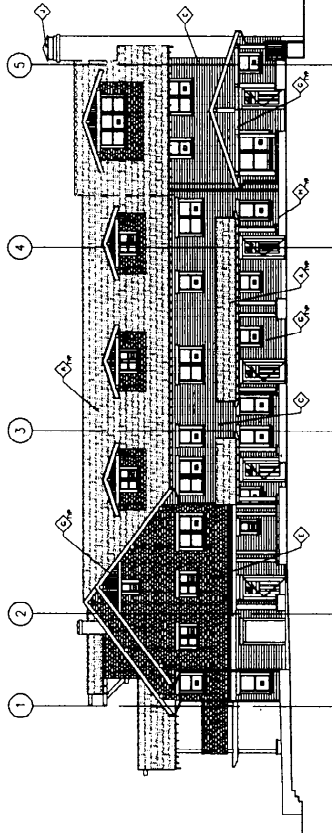

BLDG. A SOUTH ELEVATION @ NORTH COURTYARD

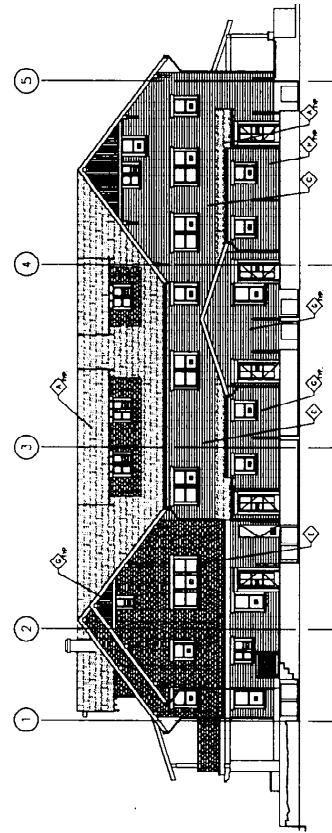

BLDG. B SOUTH ELEVATION

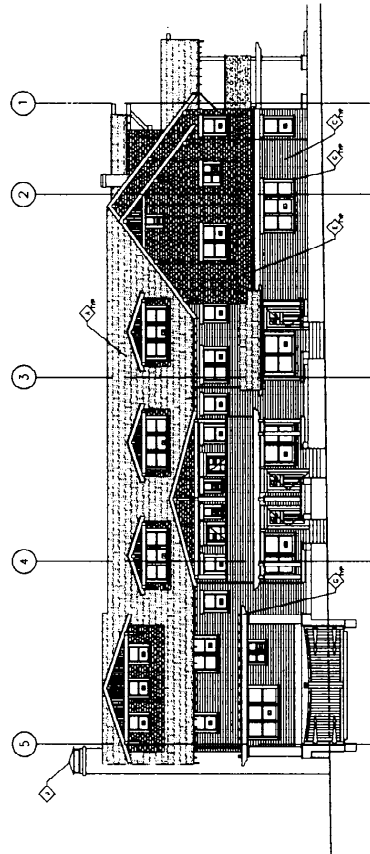

BLDG. A NORTH ELEVATION @ PEORIA STREET

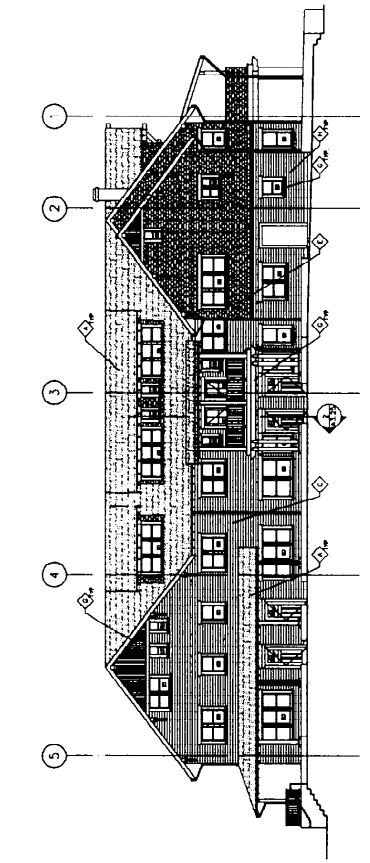

BLDG. B NORTH ELEVATION @ NORTH COURTYARD

FAIROAKS COURT

6001 NORTH FAIROAKS
FAIRMONT, CALIFORNIA

1801 EAST CALIFORNIA BLVD. PALMDALE, CA 91366
 ELIZABETH MOULE & STEFANOS POLYZOIDES
 ARCHITECTS AND URBANISTS
 650 844 2400 PHONE 650 844 2410 FAX



BY: [Signature] DATE: 10/2/05
 PROJECT NUMBER: 051105
 DRAWN BY: JF/ML/C
 CHECKED BY: [Signature]
 SHEET NUMBER: A3.1.1

BUILDING SECTION

NO. 1	DATE	DESCRIPTION
NO. 2	DATE	DESCRIPTION
NO. 3	DATE	DESCRIPTION
NO. 4	DATE	DESCRIPTION
NO. 5	DATE	DESCRIPTION
NO. 6	DATE	DESCRIPTION
NO. 7	DATE	DESCRIPTION
NO. 8	DATE	DESCRIPTION
NO. 9	DATE	DESCRIPTION
NO. 10	DATE	DESCRIPTION
NO. 11	DATE	DESCRIPTION
NO. 12	DATE	DESCRIPTION
NO. 13	DATE	DESCRIPTION
NO. 14	DATE	DESCRIPTION
NO. 15	DATE	DESCRIPTION
NO. 16	DATE	DESCRIPTION
NO. 17	DATE	DESCRIPTION
NO. 18	DATE	DESCRIPTION
NO. 19	DATE	DESCRIPTION
NO. 20	DATE	DESCRIPTION

A3.1.1

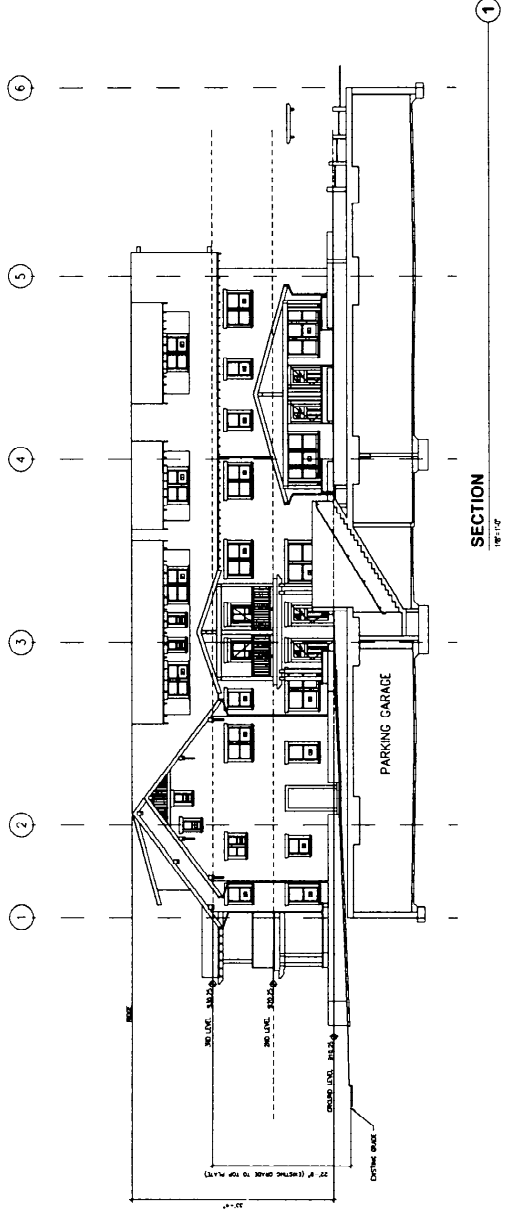
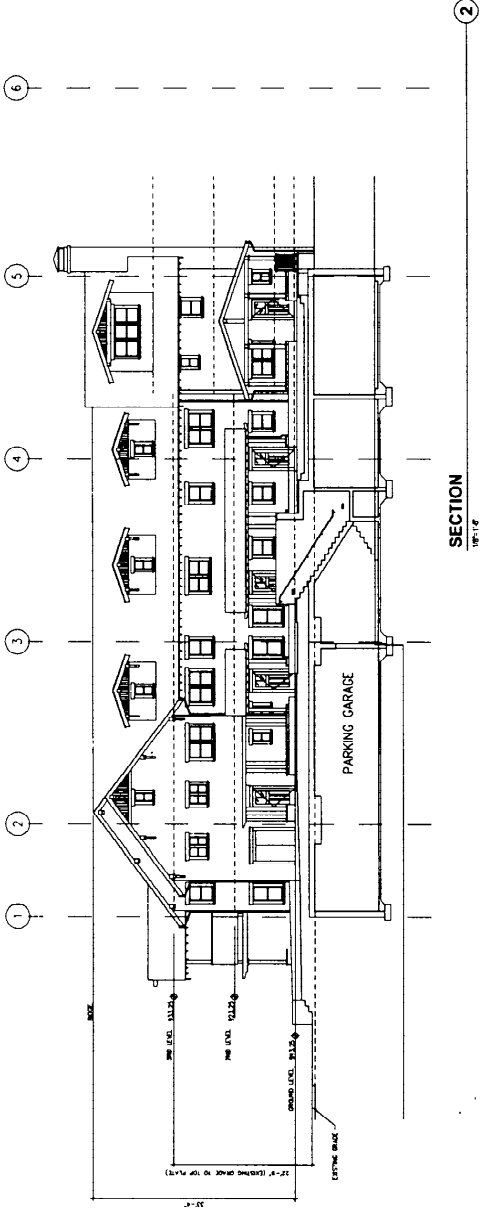

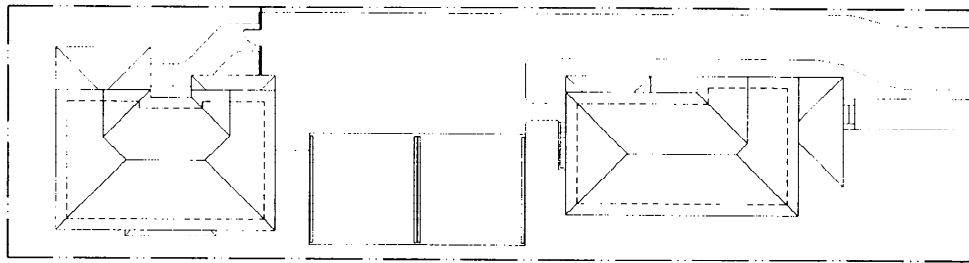

Roof Plan

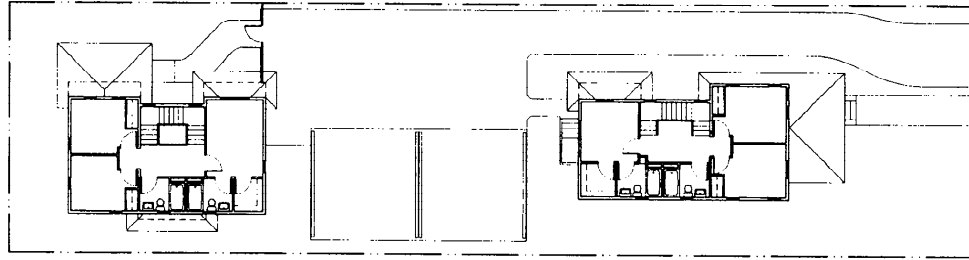

Second Level Plan

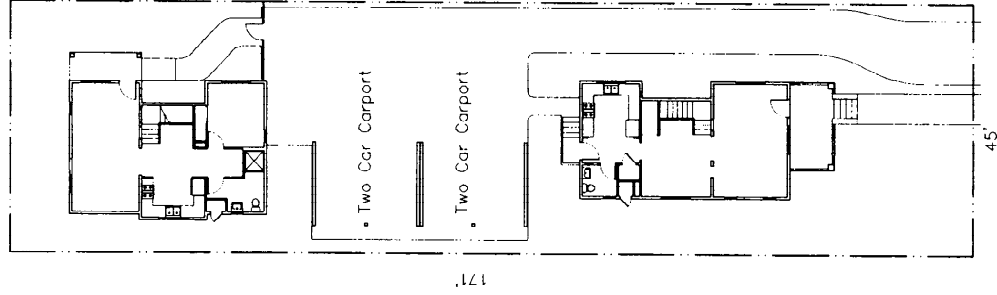

Ground Level/Site Plan

504 Cypress

506 Cypress

• Two Car Carport

• Two Car Carport

171'

45'



North

December 2005

Plans

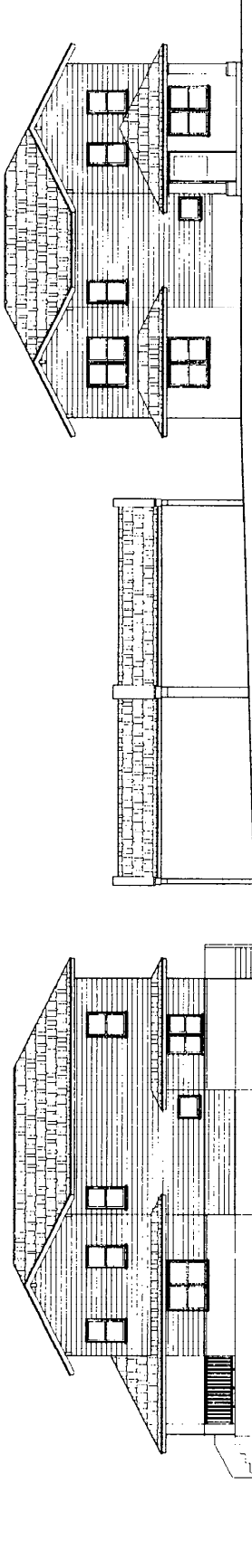

504 & 506 Cypress South Elevation

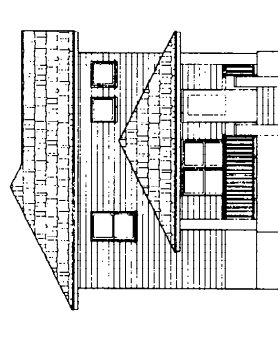

506 Cypress West Elevation

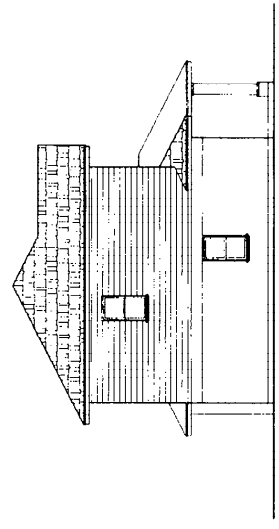

504 Cypress West Elevation

Elevations