

Gardening System

April 29, 2024

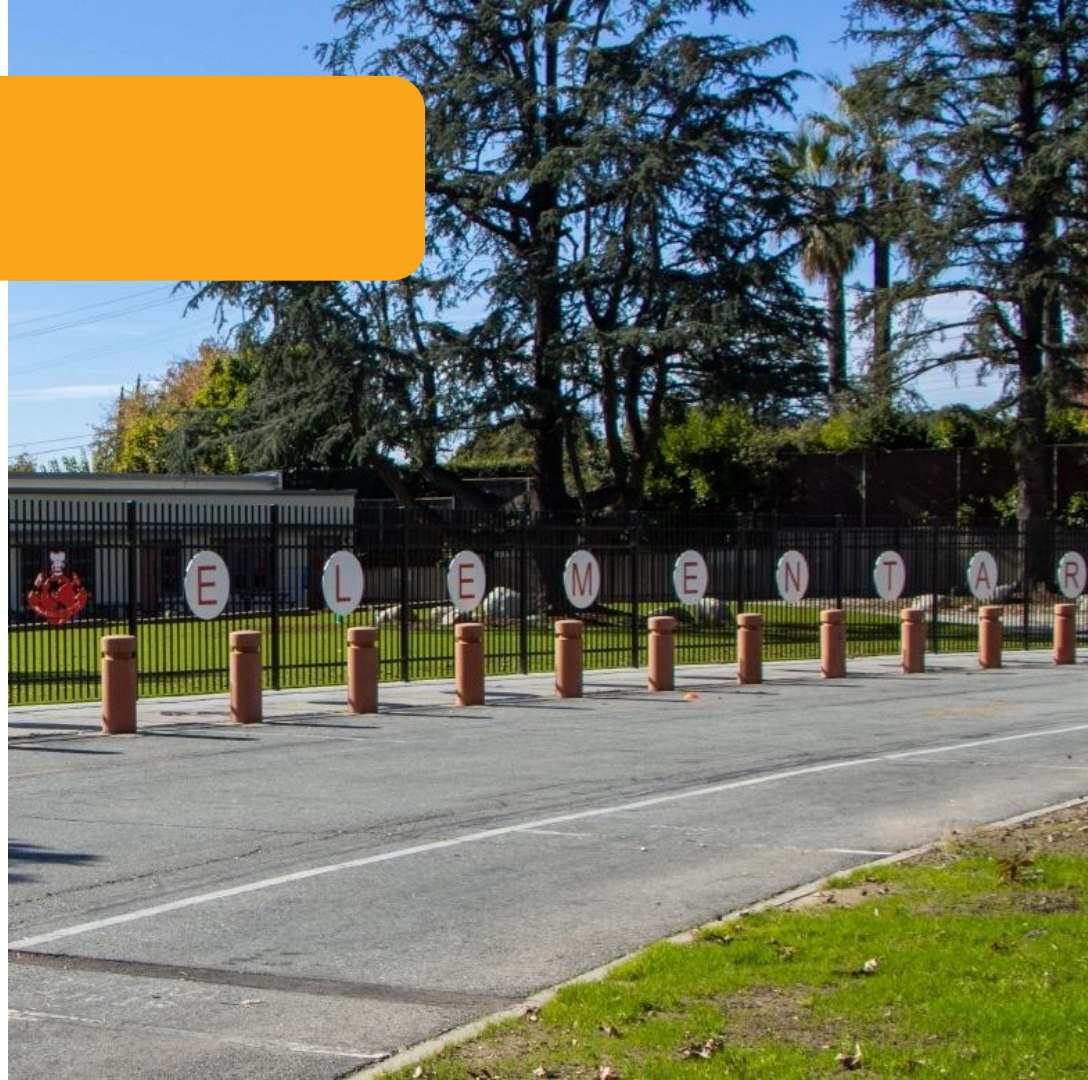

PASADENA
Unified School District



District School Locations

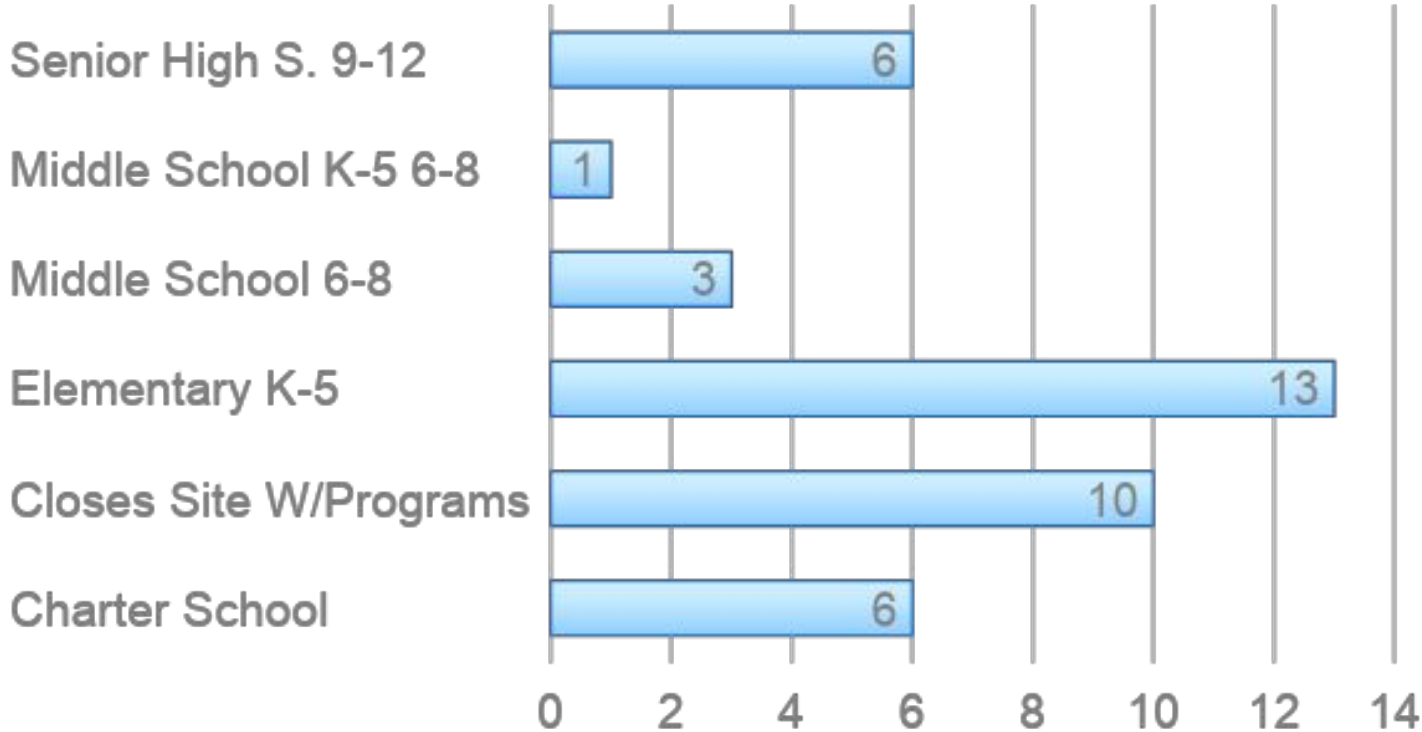
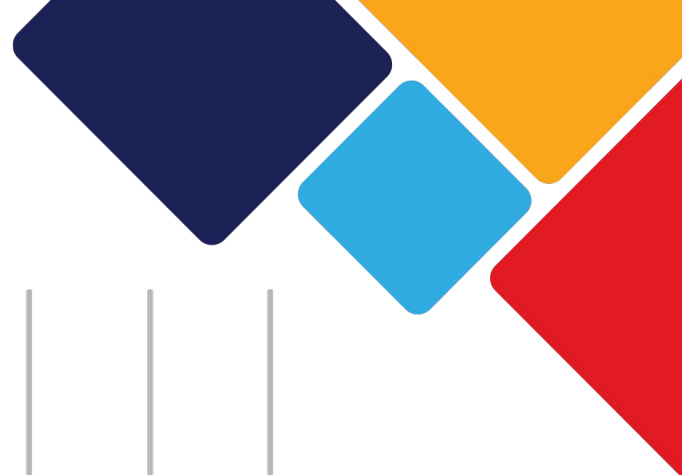

District Grounds Staffing

| | FTE | VACANCY TOTAL | |
|---|------------|----------------------|----|
| Gardeners | 11 | 1 | 12 |
| Power Grounds Equip. Operators / Mowers | 3 | 0 | 3 |

School Quadrants (GBOY)

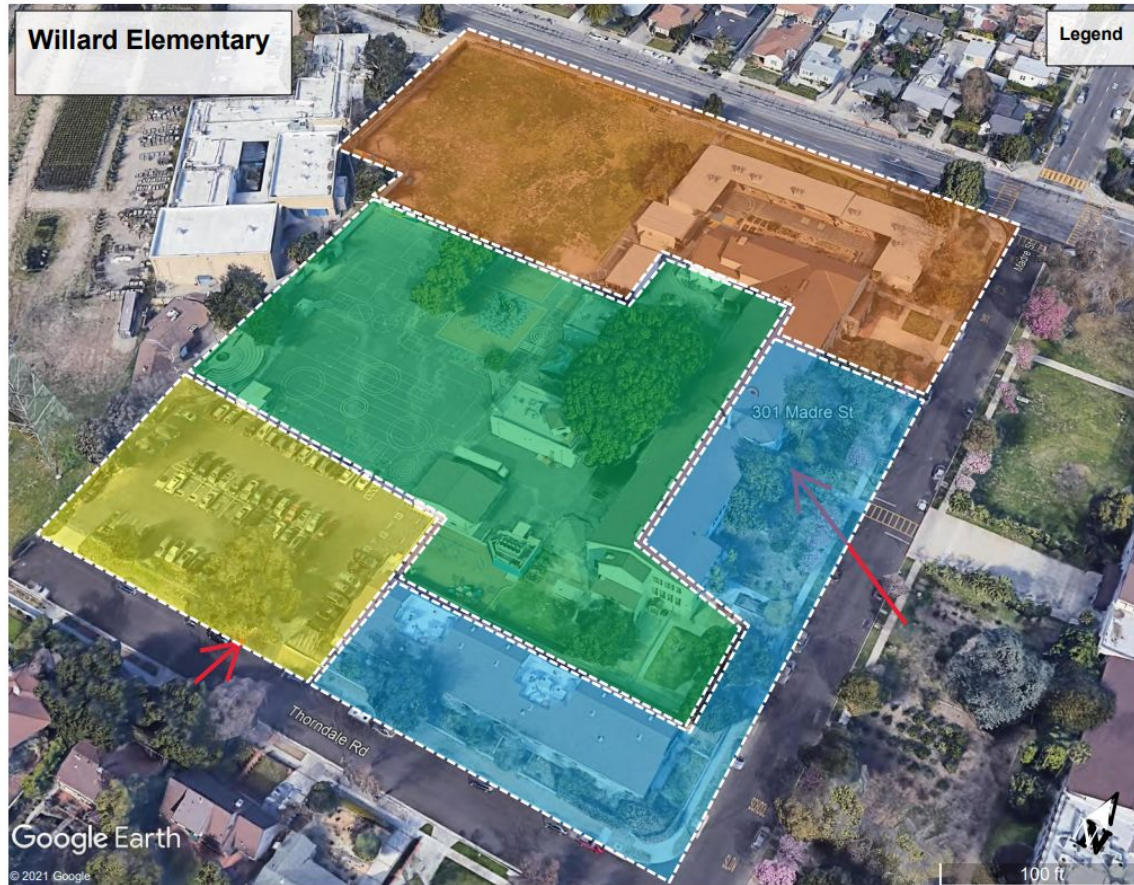

School Quadrants (GBOY)

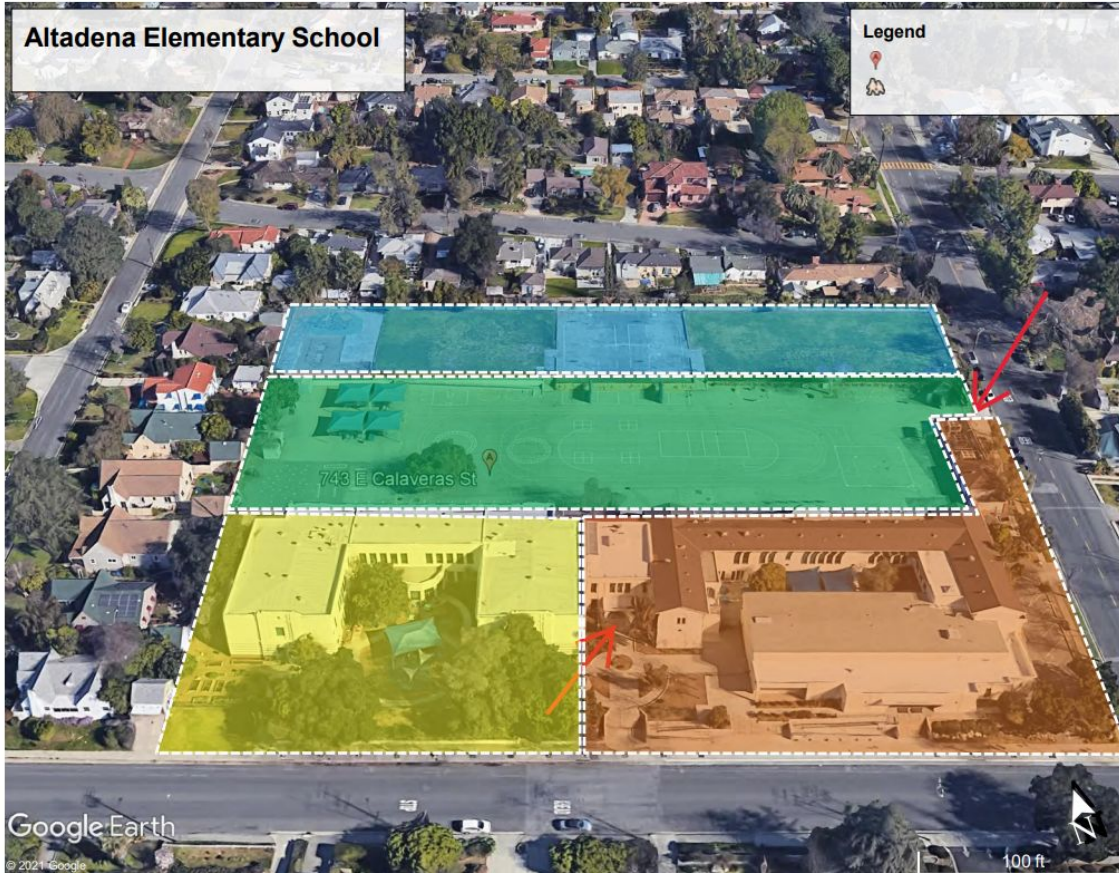

Weekly Schedule

Week: May 6, 2024 - May 10, 2024

GARDENER TEAM "A" - WEEKLY SCHEDULE (1)

| | TIME | END TIME | MONDAY | TUESDAY | WEDNESDAY | THURSDAY | FRIDAY |
|----------|-----------------|-----------------|------------------------------|------------------------|--------------------------------|------------------------|------------------------------|
| | 6:00 AM | 6:15 AM | Arrival & Prep | Arrival & Prep | Arrival & Prep | Arrival & Prep | Arrival & Prep |
| | 6:20 AM | 6:30 AM | Travel | Travel | Travel | Travel | Travel |
| G | 6:35 AM | 7:45 AM | Work Order / Catch-up | Field ES | Pasadena HS | Hamilton ES | Marshall HS |
| | 7:50 AM | 8:00 AM | Travel | Travel | Travel | Travel | Travel |
| | 8:05 AM | 8:20 AM | Break | Break | Break | Break | Break |
| B | 8:25 AM | 9:35 AM | Catch-up | Don Benito ES | Wilson MS | Norma Coombs ES | Elliot MS |
| | 9:40 AM | 9:50 AM | Travel | Travel | Travel | Travel | Travel |
| | 9:55 AM | 10:25 AM | Lunch | Lunch | Lunch | Lunch | Lunch |
| | 10:30 AM | 10:40 AM | Travel | Travel | Travel | Travel | Travel |
| O | 10:45 AM | 11:55 AM | Catch-up | Sierra Madre ES | Willard ES | Jefferson CC | Longfellow ES |
| | 12:00 PM | 12:10 PM | Travel | Travel | Travel | Travel | Travel |
| | 12:15 PM | 12:30 PM | Break | Break | Break | Break | Break |
| Y | 12:35 PM | 1:50 PM | Catch-up | Sierra Madre MS | Work Order / Catch-up / | Webster ES | Work Order / Catch-up |
| | 1:55 PM | 2:05 PM | Travel | Travel | Travel | Travel | Travel |
| | 2:10 PM | 2:30 PM | Return to DSC & Prep | Return to DSC & Prep | Return to DSC & Prep | Return to DSC & Prep | Return to DSC & Prep |

Weekly Schedule

Week: May 13, 2024 - May 17, 2024

GARDENER TEAM "A" - WEEKLY SCHEDULE (2)

| | TIME | END TIME | MONDAY | TUESDAY | WEDNESDAY | THURSDAY | FRIDAY |
|----------|-----------------|-----------------|------------------------------|------------------------|--------------------------------|------------------------|------------------------------|
| | 6:00 AM | 6:15 AM | Arrival & Prep | Arrival & Prep | Arrival & Prep | Arrival & Prep | Arrival & Prep |
| | 6:20 AM | 6:30 AM | Travel | Travel | Travel | Travel | Travel |
| G | 6:35 AM | 7:45 AM | Work Order / Catch-up | Don Benito ES | Wilson MS | Norma Coombs ES | Elliot MS |
| | 7:50 AM | 8:00 AM | Travel | Travel | Travel | Travel | Travel |
| | 8:05 AM | 8:20 AM | Break | Break | Break | Break | Break |
| B | 8:25 AM | 9:35 AM | Catch-up | Sierra Madre ES | Willard ES | Jefferson CC | Longfellow ES |
| | 9:40 AM | 9:50 AM | Travel | Travel | Travel | Travel | Travel |
| | 9:55 AM | 10:25 AM | Lunch | Lunch | Lunch | Lunch | Lunch |
| | 10:30 AM | 10:40 AM | Travel | Travel | Travel | Travel | Travel |
| O | 10:45 AM | 11:55 AM | Catch-up | Sierra Madre MS | Work Order / Catch-up / | Webster ES | Work Order / Catch-up |
| | 12:00 PM | 12:10 PM | Travel | Travel | Travel | Travel | Travel |
| | 12:15 PM | 12:30 PM | Break | Break | Break | Break | Break |
| Y | 12:35 PM | 1:50 PM | Catch-up | Field ES | Pasadena HS | Hamilton ES | Marshall HS |
| | 1:55 PM | 2:05 PM | Travel | Travel | Travel | Travel | Travel |
| | 2:10 PM | 2:30 PM | Return to DSC & Prep | Return to DSC & Prep | Return to DSC & Prep | Return to DSC & Prep | Return to DSC & Prep |

Weekly Schedule

Week: May 6, 2024 - May 10, 2024

GARDENER TEAM "B" - WEEKLY SCHEDULE (1)

| TIME | END TIME | MONDAY | TUESDAY | WEDNESDAY | THURSDAY | FRIDAY |
|-------------------|----------|------------------------------|-------------------------------------|------------------------------|--------------------------|---------------------------------|
| 6:00 AM | 6:15 AM | Arrival & Prep | Arrival & Prep | Arrival & Prep | Arrival & Prep | Arrival & Prep |
| 6:20 AM | 6:30 AM | Travel | Travel | Travel | Travel | Travel |
| G 6:35 AM | 7:45 AM | Work Order / Catch-up | San Rafael ES | Jackson ES | Franklin ES | Madison ES |
| 7:50 AM | 8:00 AM | Travel | Travel | Travel | Travel | Travel |
| 8:05 AM | 8:20 AM | Break | Break | Break | Break | Break |
| B 8:25 AM | 9:35 AM | Catch-up | Blair HS | Cleveland ES | Altadena ES | Ed Center / Rose City HS |
| 9:40 AM | 9:50 AM | Travel | Travel | Travel | Travel | Travel |
| 9:55 AM | 10:25 AM | Lunch | Lunch | Lunch | Lunch | Lunch |
| 10:30 AM | 10:40 AM | Travel | Travel | Travel | Travel | Travel |
| O 10:45 AM | 11:55 AM | Catch-up | Blair Middle & Allendale | John Muir HS | Washington ES | McKinley K-8 |
| 12:00 PM | 12:10 PM | Travel | Travel | Travel | Travel | Travel |
| 12:15 PM | 12:30 PM | Break | Break | Break | Break | Break |
| Y 12:35 PM | 1:50 PM | Catch-up | Roosevelt / Linda Vista | Work Order / Catch-up | Octavia Butler MS | Work Order / Catch-up |
| 1:55 PM | 2:05 PM | Travel | Travel | Travel | Travel | Travel |
| 2:10 PM | 2:30 PM | Return to DSC & Prep | Return to DSC & Prep | Return to DSC & Prep | Return to DSC & Prep | Return to DSC & Prep |

Weekly Schedule

Week: May 13, 2024 - May 17, 2024

GARDENER TEAM "B" - WEEKLY SCHEDULE (2)

| | TIME | END TIME | MONDAY | TUESDAY | WEDNESDAY | THURSDAY | FRIDAY |
|----------|-----------------|-----------------|------------------------------|-------------------------------------|------------------------------|--------------------------|---------------------------------|
| | 6:00 AM | 6:15 AM | Arrival & Prep | Arrival & Prep | Arrival & Prep | Arrival & Prep | Arrival & Prep |
| | 6:20 AM | 6:30 AM | Travel | Travel | Travel | Travel | Travel |
| G | 6:35 AM | 7:45 AM | Work Order / Catch-up | Blair HS | Cleveland ES | Altadena ES | Ed Center / Rose City HS |
| | 7:50 AM | 8:00 AM | Travel | Travel | Travel | Travel | Travel |
| | 8:05 AM | 8:20 AM | Break | Break | Break | Break | Break |
| B | 8:25 AM | 9:35 AM | Catch-up | Blair Middle & Allendale | John Muir HS | Washington ES | McKinley K-8 |
| | 9:40 AM | 9:50 AM | Travel | Travel | Travel | Travel | Travel |
| | 9:55 AM | 10:25 AM | Lunch | Lunch | Lunch | Lunch | Lunch |
| | 10:30 AM | 10:40 AM | Travel | Travel | Travel | Travel | Travel |
| O | 10:45 AM | 11:55 AM | Catch-up | Roosevelt / Linda Vista | Work Order / Catch-up | Octavia Butler MS | Work Order / Catch-up |
| | 12:00 PM | 12:10 PM | Travel | Travel | Travel | Travel | Travel |
| | 12:15 PM | 12:30 PM | Break | Break | Break | Break | Break |
| Y | 12:35 PM | 1:50 PM | Catch-up | San Rafael ES | Jackson ES | Franklin ES | Madison ES |
| | 1:55 PM | 2:05 PM | Travel | Travel | Travel | Travel | Travel |
| | 2:10 PM | 2:30 PM | Return to DSC & Prep | Return to DSC & Prep | Return to DSC & Prep | Return to DSC & Prep | Return to DSC & Prep |

Thank you!

